Digitized by the Internet Archive
in 2019 with funding from
University of Florida, George A. Smathers Libraries

https://archive.org/details/journalofalabam1997unit_0

Journal

of the

Alabama-West Florida Annual Conference

The United Methodist Church
The Southeastern Jurisdiction

This Journal is

Dedicated to the Memory

of

The Reverend Donald R. Brill

Editor, 1985 - 1997

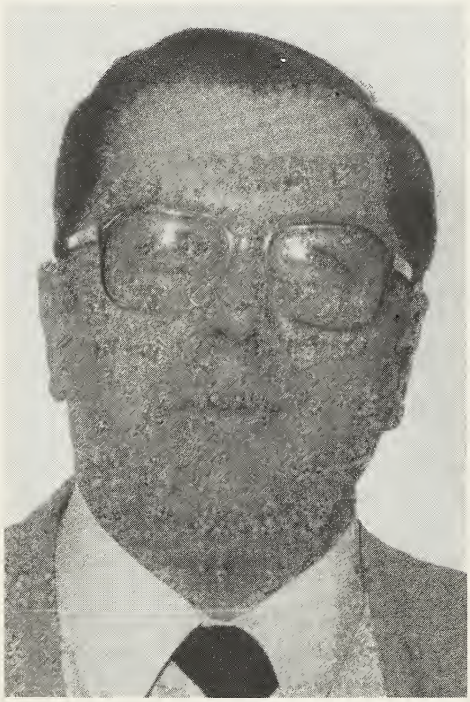

June 2, 1937 - July 25, 1997

"Well done, thy good and faithful servant..."

(Don will be pleased that this edition of the Journal will be mailed by September 1997)

JOURNAL
of the
Alabama-West Florida Conference
of
THE UNITED METHODIST CHURCH

May 25-28, 1997
held at
HUNTINGDON COLLEGE
Montgomery, Alabama

BISHOP WILLIAM WESLEY MORRIS, *Presiding*
NEIL C. EPLER, *Secretary*
DONALD R. BRILL, *Editor*

1996 Discipline, Par. 725 "An Annual Conference, local church, or other body within The United Methodist Church which is composed of uniting units with differing dates of origin, shall use as the date of its founding the date of the older or oldest of the uniting units..."

Entrance of Methodism into Alabama Through
Matthew P. Sturdivant, 1808

Alabama Conference, Methodist Protestant Church
Organized 1829

Alabama Conference, Methodist Episcopal Church in America
Organized 1832

Alabama Conference, Continued as Methodist Episcopal Church, South, 1845

Central Alabama Conference, Methodist Episcopal Church
Organized 1876

Uniting Conference, The Methodist Church, 1939

Merger Conference, The United Methodist Church, 1968

Merger Conference, Alabama-West Florida Conference and Central Alabama Conference
Making The Alabama-West Florida Conference
Organized 1973

The One Hundred Sixty-Ninth Session since
The Organization of the Alabama Conference, Methodist Protestant Church

and

The Twenty-Fifth Session since the Merger of The
Alabama-West Florida Conference and The Central Alabama Conference making
The Alabama-West Florida Conference

The Ninth Session of the
Alabama-West Florida Episcopal Area

JOURNALS must be ordered and pre-paid before the last day of Annual Conference.
Order from: Conference Fiscal Office
P.O. Box 700
Andalusia, AL 36420
at $15.00 per copy (postage included)

University of Florida Library

DISTRICT SUPERINTENDENTS 1997-1998

Andalusia District
FRANK T. HYLES, JR.

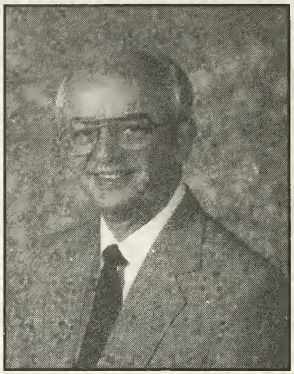

Demopolis District
CHARLES R. WALKER

Dothan District
JERRY M. DOOLING

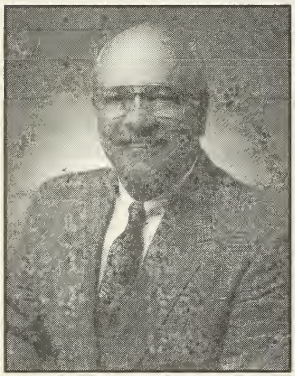

Marianna/Panama City District
RICHARD S. WRIGHT

Mobile District
WARREN G. BOOKER, JR.

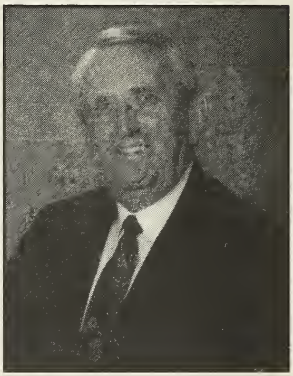

Montgomery District
DONALD K. FULLER

Pensacola District
CHARLES W. AVERY

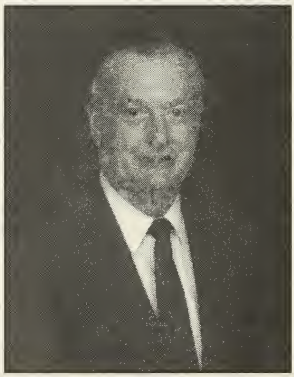

Selma District
WILLIAM E. CALHOUN

Troy District
JOE W. LISENBY

Mrs. Jean Sublette
Conference Lay Leader

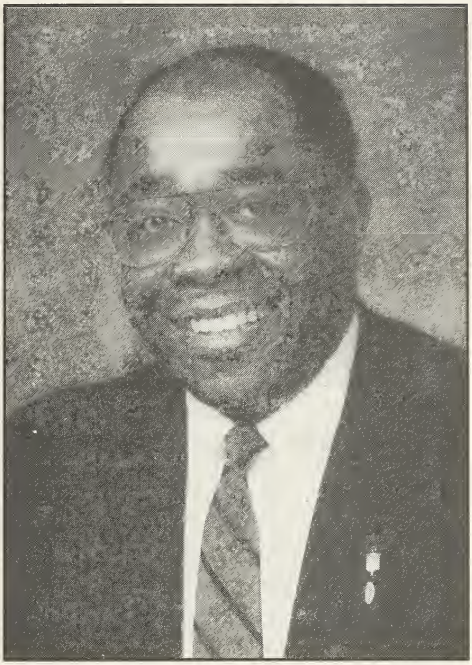

Bishop William Wesley Morris
Presiding Bishop

CONFERENCE OFFICERS

President . . . . . Bishop William W. Morris

Secretary . . . . . Rev. Neil C. Epler

Conference Lay Leader . . . . . Mrs. Jean Sublette

Journal Editor . . . . . Rev. Donald R. Brill

Treasurer/Statistician . . . . . Rev. Gerald H. Maddox

Registrar . . . . . Rev. Fred Bailey

Executive Director — Conference

Council on Ministries . . . . . Rev. James W. Carpenter

TABLE OF CONTENTS

Page

Division

I. OFFICERS, AGENCIES AND BOARDS
- Conference Officers 6
- Cabinet Representatives to Boards 6
- Conference Boards and Agencies 7
- District Committees 31
- District Councils on Ministries 34
- Delegates to General Conference/S.E.J.: 1997-2000 41

II. LAY MEMBERS AND LOCAL CHURCHES
- Lay Delegates to Annual Conference 42
- Local Church Lay Leaders and Composition of Charges (including each Church Number) 61

III. THE ALPHABETICAL ROLL
- Ministerial Members Service Records. 84
- Chronological Roll (Full Connection) 208
- Surviving Spouses of Ministers 211

IV. STANDING RULES 214

V. DAILY PROCEEDINGS
- A. Regular Session. 225

VI. MINUTE (DISCIPLINE) QUESTIONS
- Part I — Organization and General Business 238
- Part II — Ministerial Relations 241
- Part III — Diaconal Ministers 254
- Part IV — Ministerial Appointments and Concluding Business 258

VII. APPOINTMENTS
- Andalusia District 258
- Demopolis District 260
- Dothan District 261
- Marianna-Panama City District 264
- Mobile District 266
- Montgomery District. 269
- Pensacola District 272
- Selma District 276
- Troy District 278
- Salary Schedule of Ministers Appointed Beyond the Local Church 279

VIII. REPORTS OF BOARDS AND AGENCIES
- Conference Council on Ministries 281
  - District Councils on Ministries 281
  - Constitution: Youth Ministries 288
  - Conference VISION 2000 293
- New Congregational Development 294
- Ethnic Local Church Concerns 295
- Committee on Native American Ministry 296
- Evangelism/Worship 297
- Small Membership Church 297
- Pastoral Care, Counseling, and Training, Inc. 299
- Status and Role of Women 299
- Religion and Race. 300

Mission 301
Golden Cross 305
Children's Home 310
Homes for the Aging 313
Higher Education and Campus Ministry 316
Education 332
Church and Society 335
Laity 337
Archives and History 341
Pastors' Assembly 342
Equitable Compensation 342
Communications 344
Assembly Grounds (Blue Lake) 345
Preacher's Aid Society 346
Ordained Ministry 346
U.M. Development Fund/Foundation 346
Credit Union 348
Conference School of Missions 349
S.E.J. Administrative Council 349
Candler School of Theology 351
Duke Divinity School 352
General Conference/Constitutional Amendments 353
Conference Trustees 355
Pensions and Homes for Claimants 355
Council on Finance and Administration 363
Committee on Episcopacy 370
Courtesies and Introductions 371
Small Membership Church of the Year 373
Denman Evangelism Awards 373
Statistician's Report 374
IX. FINANCIAL REPORTS
A. Annual Audit 375
B. Pension and Benefit Payments 389
C. Equitable Salary Payments 403
X. Memoirs
The Records of Remembrance 408
XI. MISCELLANEOUS
Section A. Concerning the Annual Conference 430
Section B. District Property 432
Section C. Changes in District and Charge Compositions 435
Section D. Petitions Presented 437
INDEX 441
CORRECTIONS TO THE 1997 JOURNAL 449
STATISTICAL TABLES S-1

Division I — Officers And Agencies

OFFICERS

Bishop - William Wesley Morris, 424 Interstate Park Drive, Montgomery, AL 36109
Secretary - Rev. Neil C. Epler, P.O. Box 538, Butler, AL 36904
Assistant Secretaries - Rev. Pamela Huff, Rev. Thad Chesser, Rev. Robert Spicer, Dr. Lance Moore, Rev. Steve Warren
Journal Editor - Rev. Donald R. Brill, P.O. Box 700, Andalusia, AL 36420
Registrar - Rev. Fred Bailey, 301 Dexter Ave., Montgomery, AL 36104
Executive Director, Conference Council on Ministries - Rev. James W. Carpenter, P.O. Box 700, Andalusia, AL 36420
Treasurer/Statistician and Executive Secretary of the Board of Pensions - Rev. Gerald H. Maddox
The District Superintendents:
Andalusia District - Dr. Frank Hyles, P.O. Box 69, Andalusia, AL 36420
Demopolis District - Rev. Charles Walker, P.O. Box 1279, Demopolis, AL 36732
Dothan District - Dr. Jerry M. Dooling, 1924 Reeves St., Suite 232, Dothan, AL 36301
Marianna-Panama City District - Rev. Richard S. Wright, P.O. Box 306, Marianna, FL 32447
Mobile District - Dr. Warren G. Booker, Jr., 2970 Cottage Hill Rd. #150, Mobile, AL 36606
Montgomery District - Rev. Donald K. Fuller, P.O. Box 6128, Montgomery, AL 36106
Pensacola District - Rev. Charles W. Avery, P.O. Box 2727, Pensacola, FL 32513
Selma District - Dr. William E. Calhoun, P.O. Box 2044, Selma, AL 36701
Troy District - Rev. Joe Lisenby, P.O. Box 851, Troy, AL 36081
Dean of the Cabinet - Dr. Frank Hyles
Secretary of the Cabinet Rev. Charles Walker

CABINET REPRESENTATIVES TO BOARDS AND AGENCIES 1996-1997

Board of Education - Frank T. Hyles, Jr.
Board of Missions/UMVIM - William E. Calhoun
Board of Evangelism - Jerry M. Dooling
Board of Church and Society - Charles W. Avery
Board of Pensions and Homes for Claimants - Jerry M. Dooling
Board of Ordained Ministry - Jerry M.Dooling, Donald K.Fuller and Joe Lisenby
Board of Diaconal Ministry - Joe Lisenby
Commission on Archives & History - Joe Lisenby
Commission on Equitable Compensation - William E. Calhoun
Assembly Grounds Board of Trustees - Frank T. Hyles, Jr.
Conference Board of Laity - Charles W. Avery
Board of Higher Education and Campus Ministry - Richard S. Wright
Council on Youth Ministries - Joe Lisenby
Council on Finance and Administration - Warren G. Booker
Commission on the Status and Role of Women - William E. Calhoun
Cooperative School of Missions - Charles Walker
Joint Board on Communications - Richard S. Wright
Executive Committee, Conference Council on Ministries - Charles Walker
Pastoral Counseling, Care and Training - William E. Calhoun
Conference Board of Trustees - Frank T. Hyles, Jr.
Board of Managers, Pastors' Assembly - Donald K.Fuller
Council on Young Adult Ministries - Donald K.Fuller
ELLC Committee - Charles Walker
Commission on Congregational Development - Warren G. Booker
United Methodist Fund, Inc. - Jerry M. Dooling

Commission on Religion and Race - Charles Walker
Fellowship of Associate Ministers and Local Pastors - Joe Lisenby
Hispanic Ministries - Warren G. Booker/Charles W. Avery
Small Membership Church - Richard S. Wright
Joint Committee on Disability - Frank T. Hyles, Jr.
Committee on Native American Ministries - Richard S. Wright

BOARDS AND AGENCIES

The mailing addresses of the ministerial members of boards and agencies are to be found in Division III, the conference directory. The mailing addresses of the lay members of boards and agencies may he found in the Lay Directory or from the Conference Council on Ministries (P.O. Box 700, Andalusia, AL 36420).

Glossary of Symbols
"Q" following the standing rule number denotes a Quadrennial Agency (Standing Rule#19)
¶ following the standing rule number denotes paragraph from the 1996 Book of Discipline of The United Methodist Church.
(96) following a member's name denotes the first year he/she took office on that agency.

COMMITTEE ON STANDING RULES
(Standing Rule 3)

Chairperson - Dr. Charles C. Hays, Jr.
Secretary -
Members - Lorene Ashley (96), Shirlee Keggeris (96), Rev. Timothy R. Trent (95), Rev.Dan Morris (92), Dr. Charles C. Hays, Jr. (92), Rev. James W. Carpenter, CCOM Director; Rev. Neil Epler, Conference Secretary; Rev. Don Brill, Journal Editor

COMMITTEE ON RESOLUTIONS AND PETITIONS
(Standing Rule 4)

Chairperson - Dr. Mark D. LaBranche
Vice Chairperson -
Secretary -
Members -
Ministers: John Weeks (96), Mark LaBranche (96), Lawson Bryan (96), B. Michael Watson (91)
Laity: Marion Brunson (96), Sarah Sheppard (96)

COMMITTEE ON NOMINATIONS
(Standing Rule 5)

Chairperson - The Bishop
Secretary - Conference Secretary, Rev. Neil Epler
The District Superintendents
The Conference Secretary
The Conference President of United Methodist Women
The District Presidents of United Methodist Women
The Conference Lay Leader
The District Lay Leaders
The Executive Director of the Conference Council on Ministries
Ethnic Minority: Edwena Seals (90), Irene Beavers (92)
Young Adult:
Youth: Paul Bryars

COMMITTEE ON COURTESIES AND INTRODUCTIONS
(Standing Rule 6)

Chairperson -
Vice-
Chairperson -
Secretary -
Members -
Ministers: Dr. Henry E. Roberts (91), Dr. Michael Watson (91)
Laity: Rod Manning (96), Jean Rogers (94), Jo Ann Henderson (92)

COMMITTEE ON JOURNAL
(Standing Rule 7)

Curtis Henderson (96), Mark Stewart (96)

COMMITTEE ON ARRANGEMENTS
(Standing Rule 8)

The Council on Finance and Administration

ANNUAL CONFERENCE SESSION PLANNING COMMITTEE
(Standing Rule 9)

Chairperson - Presiding Bishop William W. Morris
The Host District Superintendent - Rev. Donald Fuller
The Conference Secretary - Rev. Neil Epler
The Journal Editor (Secretary) - Rev. Donald R. Brill
The Conference Registrar - Rev. Fred Bailey
The Conference Treasurer - Rev. Gerald H. Maddox
The Chairperson of the Committee on Worship of the Board of Evangelism/Worship - Rev. Robert G. Ellisor
The Executive Director of the Conference Council on Ministries - Rev. James Carpenter
The Conference Lay Leader - Mrs. Jean Sublette
The Host District Lay Leader - Hon. Dale Segrest
The Conference President of the United Methodist Women - Mrs. Nell B. Chance
The Conference President of the United Methodist Men - Mr. Chuck Christian
The Conference Chairperson of Ethnic Local Church Concerns Committee - Mr. Levi Morrow
The Conference President of the Council on Youth Ministries - Mary Claunch

CONSENT AGENDA COMMITTEE
(Standing Rule 12)

Chairperson of the Standing Rules Committee - Dr. Charles C. Hays, Jr.
Executive Director of the CCOM - Rev. James Carpenter
Ex-officio - Journal Editor - Rev. Donald R. Brill

EDITORIAL COMMITTEE
(Standing Rule 18)

Conference Secretary - Rev. Neil Epler
Treasurer/Statistician - Rev. Gerald H. Maddox
Executive Director of the CCOM - Rev. James Carpenter
Ex-officio - Journal Editor - Rev. Donald R. Brill

COUNCIL ON MINISTRIES
(Standing Rule 29 - q = ¶ 726 [1992 Book of Discipline])

Executive Committee
Chairperson - Dr. Lawson Bryan
Vice Chairperson - Mrs. Irene Beavers
Secretary - Mrs. Sarah Doyle
Treasurer - Rev. Gerald H. Maddox
Bishop - William W. Morris
Cabinet Representative - Rev. Charles Walker
Council Director - Rev. James W. Carpenter
Conference Lay Leader - Mrs. Jean Sublette
Past Chairperson of CCOM - Mrs. Clara Turner
Five Members of the Executive Committee -

1. Rev. Charles Hale
2. Dr. Lance Moore
3. Joe Bullington, Jr. (92)
4. Mary Claunch (Youth)
5. Mrs. Monette Walker

COUNCIL MEMBERSHIP

Bishop - William W. Morris
District Superintendents -

Frank Hyles - Andalusia
Charles Walker - Demopolis
Jerry Dooling - Dothan
Richard S. Wright - Marianna-Panama City
Warren Booker - Mobile
Donald Fuller - Montgomery
Charles Avery - Pensacola
William E. Calhoun - Selma
Joe Lisenby - Troy

Conference Lay Leader - Jean Sublette
Conference Director of Lay Speaking - Curtis Henderson
District Lay Leaders - Marion Brunson - Andalusia
Jimmy Scruggs - Demopolis
Bill Piper - Dothan
Boots Guthrie - Marianna-Panama City
Earl Michael - Mobile
Dale Segrest - Montgomery
Owen Sharp - Pensacola
Rod Manning - Selma
Billy Walters - Troy
Conference Secretary - Rev. Neil Epler
Representative from UMW - Nell Chance, Dorothy Booker
Representative from UMM - Chuck Christian, Rick Coreno
Two Representatives from CCYM - Mary Claunch, Ellise Epps
Two Representatives from Council on Young Adult Ministries - Rev. John Baxter, Rev. Steve Spining
Assembly Grounds Trustees - Rev. Henry Eddins
Representative from Board of Education - Rev. Libba Stinson
Representative from Evangelism/Worship - Dr. Robert McKibben
Representative from Higher Education/Campus Ministries - Rev. Walker Epps
Board of Communications - Rev. Walter Albritton

Representative from Board of Missions - Rev. Rusty Taylor
Representative from Board of Church & Society - Rev. Jim Fillingim
Commission on Small Membership Church - Dr. Belman Maddox
Chairperson, Commission on Religion and Race - Mrs. Zella Jackson
Hispanic Ministries - Rev. Lee Allen
Commission on Congregational Development - Rev. Tim Trent
Chairperson, ELC Committee - Mr. Levi Morrow
Native American Ministries - Mr. John Byrd
Chairperson, Committee on Research & Planning - Mrs. Monette Walker
Chairperson, Committee on Budget & Coordinating - Rev. Joseph Bullington
Chairperson, Committee on Interpretation/Communications - Dr. Lance Moore
Chairperson, Board of Directors, Pastors' Assembly - Rev. Bruce Fitzgerald
Pastoral Care, Counseling & Training - Mrs. Jo Spivey
Eight Members-at-Large - 1. Irene Beavers (96)
2. Dr. Lawson Bryan (90)
3. Joseph H. Bullington, Jr. (92)
4. Sarah Doyle (96)
5. Charles Hale (96)
6. Lance Moore (91)
7. Clara C. Turner (90)
8. Monette Walker (96)
Immediate Past CCOM President - Clara Turner
Without Vote:
Representative from CFA - Mr. Dan Bailey
Staff - Council Director - Rev. James W. Carpenter
Associate Director - Rev. Diane Lothrop
Associate Director - Rev. Don Brill
Conference Treasurer - Rev. Gerald Maddox
Associate Director - Mr. Al Bruner
Associate Director - Mr. Curtis Henderson

BOARD OF MISSIONS
(Standing Rule 31 - Q = ¶ 631)

Chairperson - Rev. Willis Russell Taylor, III
Vice Chairperson - Mrs. Ann Gordy
Treasurer - Ms. Lynn Hamric
Secretary - Ms. Evelyn Williams

NINE PERSONS AT LARGE (Conference Committee on Nominations)

1. Mrs. Ann Gordy (90), P.O. Box 148, Chipley, FL 32428
2. Miss Evelyn Williams (91), 376 Lee County Rd. #312, Smiths, AL 36877
3. Rev. Don Dean (90), P.O. Box 72, Eufaula, AL 36027
4. Dr. Al Harbour (96), 3610 W. Main St., Dothan, AL 36301
5. Mr. Howard Hinesley (96), 11711 Council Lane, Gulf Shores, AL 36542
6. Rev. Ken Autrey (96), 5200 Penn Road, Mobile, AL 36693
7. Rev. Frederick Outlaw (92), P.O. Box 1351, Tuskegee Institute, AL 36018
8. Dr. Lester Spencer, Jr. (90), 3481 5. Court St., Montgomery, AL 36105
9. Rev. Steve Winton (96), P.O. Box 126, Opp, AL 36467

DISTRICT REPRESENTATIVES

Andalusia:
*Genevieve Graham (97) Charlotte Hobson (97) Jess Lough (97)
Demopolis:
Dr. Steve Furr (95) Wade Drinkard (95) *Jesse Shackleford (95)
Dothan:
Dr. Belman Maddox (90) *Carolyn Jones (94)
Marianna/Panama City:
Orren Smith (94) Dan Hudson (96) *Ron Ball (95)
Mobile:
Ruth Rhea (96) *Ervin Dailey (97) Harold Eaton (97)
Montgomery:
Ida Gastinger (90) Foy Campbell (94) *Edward Glaize (93)
Pensacola:
Pat Holt (95) Randy Spencer (90) *Gene May (95)
Selma:
Rev. Alan McBride (96) *Frances Jones (90) Mary E. Carter (93)
Troy:
Ruth Ann Powers (90) Paula Copeland (96) *Don Dean (96)
(*) Board Representative to District Council on Ministries

Representative from Board of Laity - Mr. Jimmy Scruggs
Representative from Conference Youth Council - Tina Kowntsadontis
Cabinet Representative - William E. Calhoun
CCOM Staff Representative - Don Brill
Members of General Board - Curtis Henderson
Coordinator of Christian Global Concerns (UMW) - Paula Copeland
Committee Chairs - 1. UMVIM - Lester Spencer, Jr.
2. Missions/Advance - Don Dean
3. Revitalization -
4. Outreach Ministries - Frederick Outlaw
5. Health and Response - Ruth Ann Powers

BOARD OF EDUCATION
(Standing Rule 32 - Q = ¶ 629.2)

Chairperson - Rev. Libba Stinson (Conference Committee on Nominations)
Vice Chairperson - Mrs. Mildred Dyer
Secretary - Joyce Kerby
Treasurer - Mr. John Croft

NINE PERSONS AT LARGE (Conference Committee on Nominations)

1. Beverly Green (96),1801 E. Maxwell St., Pensacola, FL 32503
2. Mrs. Karen Evans (97), 1225 Langley Ave., Pensacola, FL 32504
3. Rev. Ed Deabler (96), P O Box 82, Crestview, FL 32539
4. Mr. Harrison DeRamus (90), Rt. 4 Box 37, Prattville, AL 36067
5. Joe Carpenter (96), 11 Beach Side Dr., #733, Santa Rosa Beach, FL 32459
6. Rev. Dr. John Thomas (96), P O Box 262, Phenix City, AL 36867
7. Mr. David Goolsby (97), P O Box 3488, Auburn, AL 36831
8. Mrs. Mildred Dyer (90), 123 Franklin St., Abbeville, AL 36310
9. Mr. David Harle (96), P O Box 6845, Mobile, AL 36660

DISTRICT REPRESENTATIVES

Andalusia:
John Croft (93) *Beth Bowdin (90) Rev. Pam Barnhardt (97)
Demopolis:
Mrs. Joyce Kerby (92) Esmer Davis (92) *Jim DuFriend (96)
Dothan:
*Gip Kingry (97) Alice Rhodes (92) Larry Davis (95)
Marianna/Panama City:
Dr. Milton Acton (90) *Suzanne Hammond Libba Stinson (95)
Mobile:
John Irons (95) Clara Esther (90) *Robert Penton (97)
Montgomery:
Dr. Charles Farrow (90) Phillip McVay (92) Alice Chance (97)
Pensacola:
Mickey Bergeron (96) *Alton Moore (96)
Selma:
Travis Barnes (90) Jane Patterson (97) *Dan Nixon (96)
Troy:
Darlene Solvason (97) Kathy Wilbourne (97) *Steve McGucken (97)
(*) Board Representative to District Council on Ministries

Representative from Board of Laity - Bill Piper
Representative from Conference Youth Council - Lane Davis
Cabinet Representative - Dr. Frank Hyles
CCOM Staff Representative - Diane Lothrop
Blue Lake Representative - Rev. Linwood Lewis, Director of Camping
General Board of Discipleship - Herbert Sadler

BOARD OF CHURCH AND SOCIETY
(Standing Rule 33 - Q = ¶ 628)

Chairperson - Rev. Jim Fillingim (Conference Committee on Nominations)
Vice Chairperson - Mrs. Joann Henderson
Treasurer - Rev. Thad Chesser
Secretary - Mrs. Jo Blount

NINE PERSONS AT LARGE (Conference Committee on Nominations)

1. Dawn Wiggins Hare (96), P.O. Box 833, Monroeville, AL 36461
2. Timothy Evans (96), 1225 Langley Ave., Pensacola, FL 32504
3. Mrs. Martha Turner (90), Rt. 1, Box 147, Louisville, AL 36048
4. Fred Nichols (94), P.O. Box 608, Theodore, AL 36590
5. Mrs. Jimmie N. Williams (92), Rt. 4, Box 127, Graceville, FL 32440
6. Irene Jones (96), 3470 Summit Blvd., Pensacola, FL 32503
7. Rev. Lowell Hale (96), 3108 Rosa Park Dr., Montgomery, AL 36105
8. Rev. John Weeks (96), P.O. Box 66, Elmore, AL 36025
9. Jo Blount (94), 165 Hathaway, Mobile, AL 36608

DISTRICT REPRESENTATIVES

Andalusia:
James Brown (91) Mary Willis Beck (90) *Tonya Elmore (97)
Demopolis:
*Wilbur Majors (97) Dr. Ella Williams (97) Ann Harrison (97)

Dothan:
Wayne Bradshaw (92) Evelyn Snell (97) *John Baxter (90)
Marianna/Panama City:
Mr. Wayne McLeod (94) Gerry Bay (95) *Jim Fillingim (95)
Mobile:
Ed Fitzgerald (90) *Thad Chesser (96) Guthrie Childs (94)
Montgomery:
Gertrude Dickinson (92) Dr. Erskine Murray (93) *Jamie Pickard (96)
Pensacola:
Tom Sharron (97) Jo Ann Henderson (90) *Cathy Allen (92)
Selma:
John B. Davis (92) *Billie Rogers Dennis Carlson (97)
Troy:
Roger D. Johns (97) Earl Helms (90) *Mark Osgood (94)
(*) Board Representative to District Council on Ministries

Representative from Board of Laity - Dale Segrest
Representative from Conference Youth Council - Jim Pickard
Cabinet Representative - Rev. Charles Avery
CCOM Staff Representative - Diane Lothrop
Member of General Board - Jean Sublette
Mission Coordinator for Social Involvement (UMW) - Frances Jones

BOARD OF EVANGELISM/WORSHIP
(Standing Rule 34 - Q = ¶ 629)

Chairperson - Rev. Dr. Robert McKibben
Vice Chairperson -Secretary/Treasurer - Mr. John McCullough

NINE PERSONS AT LARGE (Conference Committee on Nominations)

1. Becky Livingston (97)
2. Mr. Grady Watson (90), Rt. E, Repton, AL 36475
3. Betty Oliff (96), 990 Commonwealth, Pensacola, FL 32504
4. Rev. Charles Fail (96), 913 S. Broad St., Mobile, AL 36603
5. Rev. Craig Carter (96), 5270 Redland Rd., Wetumpka, AL 36092
6. Rev. Charles Langford (96), 116 Lee Rd. 966, Phenix City, AL 36867
7. Rev. William Curtin (92), 2013 Marian Dr., Mobile, AL 36695
8. Joe Weeks (96), 5556 Grande Lagoon Ct., Pensacola, FL 32507
9. David Rice (96), 11685 Waterford Dr., Irvington, AL 36544

DISTRICT REPRESENTATIVES

Andalusia:
Mary Lee Howard (90) *Bob Crumbley (95) Roy Jeffcoat (88)
Demopolis:
*Art Luckie (94) Johnita F. Jackson (97) *Garry Williams (97)
Dothan:
*John McCullough (90) Dr, Shirley Woodie (90)
Marianna-Panama City:
Lois Leslie (94) Helen Myers (92) Fred Melvin (88)
Mobile:
Lori Sells (92) Al Ragghianti (97) *Bob & Phoebe Lee
Montgomery:
Jack Fredenburg (90) Ann Hinds (97) *Michael Beale (96)

Pensacola:
Chuck Christian (92) Bill Kierce (97) *Paul Nixon (94)
Selma:
Joe Holt (90) Mary Edwards (92) *Mark McCarty (96)
Troy:
Steve Smith (97) Moses Sellers (90) *Roy Dunaway (96)
(*) Board Representative to District Council on Ministries

Representative of Lay Witness Board - Charles Nelson
Representative from Board of Laity - Earl Michael
Representatives from Conference Youth Council - Chris Harle
Cabinet Representative - Dr. Jerry Dooling
CCOM Staff Representative - Don Brill
Member of General Board - Dr. Herbert Sadler

BOARD OF HIGHER EDUCATION/CAMPUS MINISTRY
(Standing Rule 35 - Q = ¶ 632)

Chairperson - Rev. J. Walker Epps (96) (Conference Committee on Nominations)
Vice Chairperson - Dr. Lester Stewart
Secretary - Dr. Imogene Mixson

NINE PERSONS AT LARGE (Conference Committee on Nominations)

1. Dr. Jack Kerby (90), 110 Andrews Dr., Thomasville, AL 36784
2. Rev. Joe Lay (92), 9474 Navarre Pkwy., Navarre, FL 32566
3. Dottie Rogers (94), 9151 Valley Ct., Mobile, AL 36695
4. Rev. John King (94), 404 N. 2nd St., Chipley, FL 32428
5. Dr. George Davis (92), Rt. 7, Box 565, Mobile, AL 36608
6. Mrs. Sylvia McCaskill (97),
7. Mrs. Jane Watson (96), 1410 Colony Dr., Demopolis, AL 36732
8. Mrs. Mary Ann Pickard (92), 1500 E. Fairview Ave., Montgomery, AL 36106
9. Mr. Dennis Finch (96), 408 W. Morris St., Samson, AL 36477

DISTRICT REPRESENTATIVES

Andalusia:
Philip Parker (90) Ann Campbell (92) *Nancy Snyder (97)
Demopolis:
Judy Martin (96) Diana DuFriend (97) *Cecil Jackson (94)
Dothan:
*Dr. Lester Stewart (92) Bill Elwell (94)
Marianna/Panama City:
Kathy Benner (94) *John W. King (97)
Mobile:
Shane Dickerson (90) Margaret Ratcliffe (90) Michael Dillaber (97)
Montgomery:
Eunice Moore (97) Neal Posey (94) Dr. Hays McKay (96)
Pensacola:
Frank Roberts (90) Paula Roane (96) *June Nixon (97)
Selma:
Norman Smoot (90) Dr. Rick Patterson (97) *Robert West (97)
Troy:
Susan Murphree (96) Steve Rascoe (96) *John Thomas (97)
(*) Board Representative to District Council on Ministries

Representative from Board of Laity - Billy Walters
Representative from Conference Youth Council - Sarah Cook
Cabinet Representative - Rev. Richard S. Wright
CCOM Staff Representative - Rev. Jim Carpenter

CONFERENCE BOARD OF THE LAITY
(Standing Rule 36 - Q = ¶ 630)

Chairperson - Mrs. Jean Sublette
Vice Chairperson - Judge Dale Segrest
Secretary - Jimmy Scruggs
Members -
Ministers: Daniel W. Morris (88), Paul D. Wolfe (92)
Laity: Mr. Rod Manning
Youth: Mary Clawnch
Conference Lay Leader - Jean Sublette
Conference Director of Lay Speaking - Curtis Henderson
Conference Director of Stewardship - Marvin Grunzke
Conference President of United Methodist Men - Chuck Christian
Conference Scouting Representative - Roy Rhodes, Jr.
Conference President of the United Methodist Women - Mrs. Nell Chance
President of the Council on Youth Ministry - Mary Claunch
District Lay Leaders:

Andalusia:	Judge Marion B. Brunson
Demopolis:	Mr. Jimmy Scruggs
Dothan:	Mr. Bill Piper
Marianna-Panama City:	Mrs. Boots Guthrie
Mobile:	Mr. Earl Michael
Montgomery:	Mr. Dale Segrest
Pensacola:	Mr. Owen Sharp
Selma:	Mr. Rod Manning
Troy:	Mr. Billy Walters

BOARD OF MANAGERS - PASTORS' ASSEMBIY
(Standing Rule 37)

Chairperson - Rev. Bruce Fitzgerald
Dean - Rev. Misty N. Edwards
Registrar - Rev. Robert D. Penton
Assistant Registrar - Rev. George Sedberry
Secretary/Treasurer -
Continuing Education Coordinator - Rev. Pamela Huff
Class of 1998 - Misty N. Edwards, Robert Penton, George Sedberry
Class of 1999 - Bruce Fitzgerald, Judd Stinson
Class of 2000 - Pam Huff, Robert Warren, Betsy Hines
Class of 2001 - Steve Stock, Thad Chesser, Rob West

COMMISSION ON RELIGION AND RACE
(Standing Rule 39 - Q = ¶ 640)

Chairperson - Mrs. Zella Jackson (Nominated by the Conference Committee on Nominations)
Vice Chairperson -
Secretary -

DISTRICT REPRESENTATIVES

Andalusia: Joseph Hayes (95)
Demopolis: Charlie Williams (97)
Dothan: Bruce Fitzgerald (97)
Marianna/Panama City: Don Thomas (96)
Mobile: Zella Jackson (95)
Montgomery: Paul Woolley (92)
Pensacola: Irv English
Selma: Bushon Deramus (97)
Troy: Louise Johns (96)

At-Large Members:

1. German Gomez (97)
2. Lorane Ashley (95)
3. Robert Spicer (97)
4. Melvin Robertson (96)
5. Laurence Hayes (90)
6. Merton Ringer (97)
7. Major Tunstall (97)
8. Hazel Brice (96)

CCOM Staff Representative - Curtis Henderson
Member of General Commission - Aida B. Walker
Cabinet: Charles Walker

COMMITTEE ON ETHNIC LOCAL CHURCH CONCERNS
(Standing Rule 44 - Q = ¶ 626)

Chairperson - Mr. Levi Morrow (Nominated by Conference Committee on Nominations)
Vice Chairperson - Dr. Warren Booker
Secretary - Mrs. Eleanor Toland
Treasurer - Luke Jackson
Members -

1. Levi Morrow (93)
2. Willie N. Avery (92)
3 Eleanor Toland (92)
4. Myung J. Kim (95)
5. Gladys McCants (95)
6. Gwindolyn Armstrong (95)
7. Herbert Horton (92)
8. Kincey Green (92)
9. Luke Jackson (92)
10. Ray Cuebas (95)
11. John Brooks (97)
12. Mark LaBranch (92)

CCOM Staff Representative - Curtis Henderson
Cabinet - Charles Walker

COMMITTEE ON NATIVE AMERICAN MINISTRY
(Standing Rule 45 - ¶ 650)

Chairperson - John Byrd
Members - John Byrd (94), Katherine Stanley (94), Ella Byrd (96), Billy Ward (94), George Weaver (94), Zella Jackson (94), James Scarbrough, Sr. (94), Ed Cotten (94), Prentiss Taylor (94), Dean Bozeman (94), Ed Fitzgerald (94), Dexter Pate (96)
Cabinet - Richard Wright

COMMISSION ON THE STATUS AND ROLE OF WOMEN
(Standing Rule 40 - = ¶ 641)

Chairperson - Mrs. Elizabeth Andrews (Nominated by Conference Committee on Nominations)
Vice Chairperson - Mrs. Peggy Kundo
Secretary - Mrs. Corinne Pickard
Members:

1. Elizabeth Andrews (93)
2. Zelda Medley (94)
3 Mary Blackston (95)
4. Wilheminia Smith (91)
5. Laurel Jacobs (94)
6. Corinne Pickard (94)
7. Boots Guthrie (92)
8. Julie Norton (92)
9. Peggy Kundo (92)
10. Joyce Maddox (94)
11. Molly Fulford (95)
12. Jill Berguist-Wallace (96)
13. Duane Keck (96)

CCOM Staff - Mrs. Diane Lothrop
Cabinet Representative - Dr. William Calhoun

COMMISSION ON CONGREGATIONAL DEVELOPMENT
(Standing Rule 41)

Chairperson - Rev. Tim Trent (Nominated by Conference Committee on Nominations)
Vice-Chairperson - Mrs. Laura Edwards
Secretary - Rev. Ed Deabler
Members -

1. Norman Carr (90)
2. Jennie Norton (93)
3. Timothy Trent (91)
4. Laura Edwards (87)
5. Doug Pennington (92)
6. Mark OsGood (97)
7. Ed Deabler (96)
8. Roy Sublette (96)
9. Foy Campbell (96)
10. James Dowling (96)
11. Don Lehman (96)
12. Craig Carter (96)

Representative from the Cabinet - Warren Booker
Representative from the Conference Board of Missions -
Members of the CCOM program staff - James Carpenter, Al Bruner
Representative from the United Methodist Foundation - Terri Turner
Representative from the Commission on Equitable Compensation -
Committee Chairpersons - 500/1000 -
Site Selection/New Church -

COMMISSION ON SMALL MEMBERSHIP CHURCH
(Standing Rule 42 - Q = ¶ 642)

Chairperson - Belman Maddox (93)
Vice-Chairperson - Ron Lee (94)
Secretary/Treasurer - Delbert Freeman (95)
District Representatives:

Andalusia - Ron Lee (94)
Demopolis - Jim Lindsey (97)
Dothan - Delbert Freeman (95)
Marianna/Panama City - Jack Reynolds (96)
Mobile - Larry Tillman (93)
Montgomery - Allan Cassady (95)
Pensacola - Rev. James Jines (96)
Selma - Rev. Ed Shirley (96)
Troy - Jean Barr (96)

At Large - Charles Kendall (96), Glenn Smith (96), Fred Bailey (93), Belman Maddox (93),

J.B. Money (93), Edna Williams (93), Tom Leggett (97)
Cabinet - Richard S. Wright
CCOM Staff Rep - James Carpenter

THE CONFERENCE UNITED METHODIST WOMEN
(Standing Rule 46 - ¶ 644)

President - Nell B. Chance
Vice President - Dorthy Booker
Secretary - Helen Wentworth
Treasurer - Delore Barnett
Secretary for Financial Interpretation - Betty Helms
Coordinator of Christian Personhood - Martha Wood
Coordinator of Christian Global Concerns - Edith Snyder
Coordinator of Christian Social Involvement - Frances Jones
Coordinator of Supportive Community - Nell Gibson
Secretary of Program Resources - Dottie Whitman
Chairperson of Membership - Annette Wallace
Chairperson of Blue Lake - Gwin Armstrong
Chairperson of Committee on Nominations - Annette Register
Secretary of Publicity and Public Relations - Liz Page
Registrar - Edith Snyder
Representative to the Regional School Planning Committee Lynn Hamric
Member, Jurisdictional Core Planning - Nell Chance
Women's Division - Ruth Ann Powers

COUNCIL ON YOUTH MINISTRY
(Standing Rule 47 - ¶ 646)

President - Mary Claunch
YSF Chairperson - Steve Mosley
Priorities - Tina Koutsaeontis
Publicity - Leslie McKee
Secretary-in-Charge - Shane McDonald
Activities Coordinator - Casey Holt
CCOM Staff - Diane Lothrop

BOARD OF COMMUNICATIONS
(Standing Rule 49)

Chairperson - Rev. Walter M. Albritton
Vice-Chairperson - Lenore Vickrey
Secretary - Jean Sublette
Members -

1. Walter Albritton (95)
2. James P. Dannelly, Jr. (95)
3. Ann Hinds (96)
4. Hoyt Andres (96)
5. Hank Schmitt (95)
6. Anne Dalton (95)
7. Lenore Vickrey (95)
8. Robert Warren (95)
9. Jim Jackson (95)
10. Paul Nixon (96)

Ex-Officio:
Bishop William W. Morris
CCOM Director - James Carpenter
Cabinet Representative - Richard Wright
United Methodist Women President - Nell B. Chance
United Methodist Men President - Chuck Christian

CCOM Committee on Interpretation/Communication - Lance Moore
General Board Member - Anne Dalton

BOARD OF ORDAINED MINISTRY
(Standing Rule 50 - Q = ¶ 633)

Chairperson - Dr. B. Michael Watson
Vice Chairperson - Sally Granberry
Secretary - Rev. Mike Sigler
Treasurer - Rev. John Baxter

Division of Elders

Chairperson - Rev. Judd Stinson Registrar - Rev. Tim Thompson
Division of Deacons
Chairperson - Rudy Heintzelman
Registrar - Alicia Glaize
Registrar for Certification - Rev. Pam Huff
Registrar for Diaconal Ministers - Mike Owenby

Division of Local Pastors

Chairperson - Dr. Larry Bryars Registrar - Rev. Tonya Elmore
Division of Conference Relations
Chairperson - Rev. Don Fuller
Registrar - Marjorie Ann Ellisor
Registrar for Extension Ministries - Rev. Earl Andrews
MEF/Finance/Student Aid Chairperson - Rev. Jim Ross
Continuing Education & Spiritual Formation Chairperson - Rev. Robert Warren
Candidacy Registrar - Dr. Wayne Perry

Clergy Members - Mike Watson (94), C. Wayne Perry (94), Ben Sawada (94), C. Edward Britton (90), John Friedman (91), J. Joel Jones (91), Gorman Houston (91), Abe Boykin, Jr. (92), Paul Lawrence Bryars (92), Joseph Heywood Reams (92), James Thomas Ross (92), Joel Earl Andrews (92), Randall M. Woodham (92), William Judson Stinson (92), R. Michael Sigler (92), Harry L. Johnson (92), Kenneth Taylor (92), Bruce Sheffield (92), Stephen Thomas King (92), Pamela Huff (94), Tonya L.Elmore (95), John Baxter (96), Jim Sanders (96), John Wesley Spivey (96), Tim Thompson (96), Wesley Wachob (96), Robert Warren (96), Jimmy Jeffcoat (96), Rudy Heintzelman (96), Michael Owenby (96), Alicia Glaize (96), Sarah Goolsby (96),
District Superintendents - Asa Boozer (96), Walter Ellisor (96), Joe Lisenby (96), Steve Warren (97), Gene May (97),
Retired Member - Ed Sells (97)
Lay Members - Sally Granberry (96), Marjorie Ann Ellisor (96), Tom Goodwin (96), Jo Spivey (96), Rod Manning (97), James Childs (97), Robert Colclough (97), Frank Hickman (97)

COMMISSION ON EQUITABLE COMPENSATION
(Standing Rule 51 - Q = ¶ 622)

Chairperson - Rev. Fred Fuller
Vice Chairperson - Rev. Edna Love
Secretary/Treasurer - Rev. Neal Brown
Members -

1. Fred Fuller (C92)
2. Janet Lee (C94)
3. Neal Brown (C96)
4. Davis Rhodes (L96)
5. Garry Williams (C96)
6. Samson Cheatham (L92)
7. Moses Seller (L96)
8. Billy Mixon (L92)
9. Edna Love (C96)
10. Ina Powell (L92)
11. Frank Friedman (L92)
12. Judy Jones (L96)

Cabinet Representative - William E. Calhoun
Fiscal Office Representative - Gerald H. Maddox

COMMISSION ON ARCHIVES AND HISTORY
(Standing Rule 52 - ¶ 638)

Chairperson - Rev. Dr. Charles R. Britt
Vice Chairperson - Mr. Freeman Shelton
Secretary/Treasurer -Archivist - Mrs. Mary Ann Pickard
Historian - Rev. Joe Curtis
Members - Bennett Wayne Dean (96), James Evans (96), Francis Jones (96), Sandy McGill, (96), Wayne McLeod (96), Charles Northcutt (96), Douglas Claire Purcell (92), Freeman Shelton (92), Alice Lee (92), Dr. Charles Britt (92), Geneva Watford (90)
Youth - Amanda Burkett
Life Member - Mrs. Franklin S. (Patty) Moseley
Archivist/Historian Emeritus and Life Member - R. Glenn Massengale
Ex Officio - Archivist/Historian, Conference Secretary, Conference Trustee Representative, Fiscal Staff Representative, Nine District Archivists
Cabinet Representative - Joe Lisenby

COMMITTEE ON RECORDS
(Standing Rule 52c)

Bishop - William Wesley Morris
Secretary of Cabinet - Charles Walker
Conference Secretary - Neil Epler (Chairperson)
Registrar, Division of Elders - Tim Thompson
Registrar, Division of Deacons - Alicia Glaize
Candidacy Registrar - Wayne Perry
Registrar, Local Pastors - Tonya Elmore
Conference Treasurer/Statistician - Gerald Maddox
Editor of the Journal - Don Brill
CCOM Director - James Carpenter
Chairperson, Archives and History - Charles Britt
Conference Historian - Joe Curtis
Conference Archivist - Mary Ann Pickard

BOARD OF PENSIONS AND HOMES FOR CLAIMANTS
(Standing Rule 53 - Q = ¶ 637)

Chairperson - Rev. Dr. T. Leo Brannon
Vice Chairperson - Rev. Paul Wolfe
Secretary - Dr. Larry Davis
Terms to expire in 2000:
Ministers: Dr. T. Leo Brannon (92), Dr. Larry Davis (92), Paul Wolfe (96)
Laity: Sue Manning (92), Jim Morrison (92), Earl Williams (92), Jerry Beckett (96), J. Lea Scruggs (96)
Terms to expire in 2004:
Ministers: J. Lamar Brown (91), John Ed Mathison (96), Henry Eddins (RC96), Johnny Johnson (96)
Laity: Smith A. Washington (90), Henry Hardy (94), Rolland Hull (95), Joe Whatley (96), Carolyn Ladner (96)
Cabinet Representative - Jerry Dooling
Executive Secretary - Gerald H. Maddox

JOINT COMMITTEE ON DISABILITY
(Standing Rule 53 - ¶ 648)

Board of Ministry Representatives - John Friedman and Harry Johnson
Board of Pensions Representatives -
District Superintendent - Frank T. Hyles, Jr.

BOARD OF TRUSTEES OF TIIE ANNUAL CONFERENCE
(Standing Rule 54 - Q = ¶ 2512)

President: Mr. Francis M. (Sonny) James
Vice President: Rev. John Webb
Secretary:

Term Expiring 1998
Rev. Walter M. Albritton
Mrs. Elizabeth Britt
Mr. Lynn Doyle
Rev. John Webb

Term Expiring 2000
Mrs. Martha Houston
Rev. Douglas Williams
Rev. Spencer Turnipseed
Rev. Walter Ellisor

Term Expiring 1999
Mr. Francis M. James
Mr. A.H. Young

Term Expiring 2001
Mr. Charles Stokes
Mr. Jack Kerby

Ex-Officio
Treasurer: Rev. Gerald H. Maddox

ASSEMBLY GROUND TRUSTEES
(Standing Rule 55)

Chairperson - Rev. Henry Eddins
Vice Chairperson - Dr. Steve Furr
Secretary - Rev. Earnest Andress
Treasurer - Mr. E.E. Anthony, Jr.

Members -

1998	**2000**	**2002**
Andalusia:		
John Ed Fountain	E.E. Anthony, Jr.	
Demopolis:		
Jimmy Scruggs	Dr. Steve Furr	
Dothan:		
Charles Williams	Joe Dan Benson	
Marianna/Panama City:		
Shouppe Howell	Zedoc Baxter	
Mobile:		
Michael Watson	Jenean McCawley	
Montgomery:		
Henry Eddins	Foy Campbell	
Selma:		
James Powell	John Bonner	
Troy:		
Harry Nelson	Col Keron Vickers	
At Large:		
Cecil Bradley	Lois Roberts	Jack Temple
Harry McDavid	Earnest Andress	Charles Walker

Cabinet Representative - Frank Hyles

COUNCIL ON FINANCE AND ADMINISTRATION
(Standing Rule 56 - Q = ¶ 608)

Chairperson - Mr. Dan Bailey
Vice Chairperson - Rev. Gary Daniels
Secretary - Bruce Burson
Members -
Ministers: Henry Roberts (92), Karl K. Stegall (94), Gary Daniel (96), Herb Sadler (96), Fred Zeigler (97)
Laity: Dan Bailey (92), Charles Jeter (92), Bruce Burson (94), Carol Hobbs (96), Dan Sears (96), Roy Jordan (96), Shirlie Woodie (96), James Y. Carrol (97)
Cabinet Representative - Warren Booker
Conference Treasurer: Gerald H. Maddox

BOARD OF PASTORAL COUNSELING, CARE AND TRAINING
(Standing Rule 48)

CLASS OF 1997-98:
Rev. John H. Bonner, P.O. Box 157, Camden, AL 36726 (Vice President)
Mrs. Alecia Glaize, 2416 Cloverdale Park, Montgomery, AL 36106
Mr. Harry Hall II, 1110 Burdeshaw St., Dothan, AL 36303
CLASS OF 1998-99:
Mrs. Janeese Spencer, 2435 Winchester Rd., Montgomery, AL 36106
Mrs. JoAnn Turner, 3361 Old U.S. Rd., Marianna, FL 32446
Mr. Bob Willis, 303 Kent Dr., Dothan, AL 36303

CLASS OF 1999-2000:
Rev. John Baxter, P.O. Box 304, Slocomb, AL 36375 (Secretary)
Mrs. Jo Spivey, Rt. 1, Box 172, Ozark, AL 36360 (President)
Mrs. Sandra Andrews, 1380 W. Main St., Dothan, AL 36301 (Treasurer)
CLASS OF 2000-2001:
Mrs. Joan Byrum, 1708 Old Orrville Rd., Selma, AL 36701
Dr. John Friedman, O Box 39, Destin, FL 32541
Rev. Dean Allerheiligen, Rt. 1 Box 157, Ozark, AL 36360

EX OFFICIO:
Resident Bishop - William W. Morris
Director, Conference Council on Ministries - Rev. James Carpenter
Cabinet Representative - Dr. William Calhoun
Conference Counseling Consultant - Rev. Stephen King

COMMITTEE ON THE EPISCOPACY
(Standing Rule 57 - Q = 635)

Chairperson - Rev. Jerry M. Dooling
Vice Chairperson - Mr. Donald A. Lehman
Secretary - Mrs. Elene Powell
Laywomen - Dr. Imogene Mixson (92), Mrs. Helen Geesey (92), Mrs. Edna Williams (92), Louise Jernigan (96)
Laymen - Dr. Don Lehman (92), Billy Walters (96), Mr. Marion Brunson (97), Mr. Earl Michael (97)
3 Clergy - Dr. Jerry M. Dooling (92), Rev. Jeff Spillers (96), Rev. Neil McDavid (96)
3At Large-Mrs. Jane Walker (92), Rev. Gerald A. Shelton (92), Rev. Douglas Newton (96)
3 Appointed - Mr. John Favor (92), Eilene Powell (96), Nora Lawlor (96)
Ex-officio - Judge Dale Segrest, Dr. Karl Stegall

Lay Leader - Mrs. Jean Sublette
Youth -

EPISCOPAL RESIDENCE COMMITTEE
(Standing Rule 58 - Q = ¶ 636)

Chairperson Committee on Episcopacy - Rev. Jerry M. Dooling
Chairperson Council on Finance - Mr. Dan Bailey
Chairperson Annual Conference Board of Trustees - Mr. Francis James
Two At Large Representatives - Mrs. Sue Sellers (96), Mrs. Jean Williams (96)

MINISTERIAL COMMITTEE ON INVESTIGATION
(Standing Rule 59 - Q ¶ 2626.3A)

Chairperson -
Vice Chairperson -
Secretary -
Members: Janet Lee (94), Richard Walker (93), Larry Davis (92), Billy F. Hall (94), Paul Wolfe (95), Lynn Nesbitt (95), Charles Hays (93)
Alternates: George Mathison (92), Philip McVay (94), Roy Sublette (96), Richard 0. Sigler(96)
Lay Observer: Alan Livingston (96); Alternate: Esmer Davis (96)

CONFERENCE ADMINISTRATIVE REVIEW COMMITTEE
(Standing Rule 62 - Q = ¶ 634)

Members - Ed Glaize (94), Spencer Turnipseed (94), Langdon Garrison (96) Alternate - Joel Warren (94)

CONFERENCE PARSONAGE COMMITTEE
(Standing Rule 61)

Chairperson (C.F.A.) - Mr. Dan Bailey
Representative (C.F.A.) -
Chairperson (C.C.O.M.) - Lawson Bryan
Representative (C.C.O.M.) - Mrs. Clara Turner
Chairperson (Conference Board of Trustees) - Mr. Francis James
Resident Bishop - William W. Morris
Conference Treasurer - Rev. Gerald Maddox
Executive Director (C.C.O.M.) - Rev. James Carpenter

LEGAL ADVISORY COMMITTEE

Andalusia:	Francis "Sonny" James
Demopolis:	Richard Manley
Dothan:	Alan Livingston
Marianna-Panama City:	John Roberts
Mobile:	Harry Reddick
Montgomery:	Maury Smith
Pensacola:	John Rhett Dickinson
Selma:	Edgar Stewart
Troy:	Charles Floyd, Jr.

ALABAMA-WEST FLORIDA METHODIST FEDERAL CREDIT UNION

President - E. Zedoc Baxter
Vice President - Lamar Brown
Secretary - John Carmichael
Treasurer - Debbie Lewis
Supervisory Chairperson - Clifford M. Abbott
Credit Chairperson - Ernest Andress
Manager - John C. Carmichael
Education - William Calhoun
Board Members:
Term to expire in January of:
1998 - J. Wilbur Majors, Edwin R. Sells
1999 - William E. Calhoun, Oliver Scott

PREACHER'S AID SOCIETY

President - Rev. Ernest Andress
Vice-President - Rev. Charles B. Craddock
Secretary-Treasurer - Rev. Paul M. Higdon
Directors: Rev. Danny Arnold, Rev. Johnny Johnson, Rev. Davis Martin. Rev. Ray Kelly, Rev. John W. Bryan

BOARD OF TRUSTEES - UNITED METHODIST HOMES FOR THE AGING

Terms to expire in 1998: Mrs. Betty Salter (89) (Pensacola, FL), Mr. James P. Hall (89)(Dothan, AL), Rev. Dr. Douglas Newton (96) (Panama City, FL), Rev. Doug Williams (97) (Selma, AL)

Terms to expire In 1999: Mr. Jimmy Samford (93) (Auburn, AL), Mr. Ray Roton (88) (Montgomery, AL), Rev. John Ed Mathison (Montgomery, AL), Rev. Gary A. Daniel (Montgomery, AL), Rev. Rusty Hudson (97) (Montgomery, AL)

Terms to expire in 2000: Rev. Jimmie Connor (97), Dr. Rex Mixon (97), Dr. Walter Albritton (97), Eva Scott (97), Collier Martin (97), James Turner (97)

Nominated to serve as Trustee Emeritus - Mrs. Evlyn Samford (Opelika, AL)

DIRECTORS - UNITED METHODIST CHILDREN'S HOME
(Incorporated Feb. 5, 1891; amended July, 1971)
(Nominated by Board of Health and Welfare Ministries; Elected by Conference)

Chairperson - Mr. Jarvis Brewer

Ex-Officio - Representing the Outreach Committee of the Board of Missions: Rev. Alan W. McBride (1997)

Term to Expire 1998: Roger D. Butler (1991), 401 Church Street, Selma, AL 36701; Joseph H. Reams (1988); Billy V. Houston (1993), P.O. Box 453, Eufaula, AL 36072

Term to Expire 1999: Dr. Norma Taylor Mitchell (1989), 254 Monticello Dr., Troy, AL 36081; Mrs. Mary Delchamps Reyner (1994), 236 Lakewood Dr. East, Mobile, AL 36608; Dr. Nora Lawson (1994), 142 Elm Dr., Montgomery, AL 36117

Term to Expire 2000: Tim Thompson (1995); Robert L. Pribbenow (1995), 4309 West 17th Street, Panama City, FL 32401; Dr. Imogene Mixon (1995), P.O. Box 156, Ozark, AL 36360; Rev. Frederick Outlaw (1996); Rev. Joe Lisenby (1996); Mrs. Joann Henderson (1996), 6207 Sarah Dr., Pensacola, FL 32503; Dr. Willa B. Harris (1996), 2613 Whispering Pine Dr., Montgomery, AL 36116.

Term to Expire 2001: Paul Wolfe (1997); Mrs. Sylvia W. Peach (1997), P O Box 345, Brewton, AL 36427; Steve Ellisor (1997), 2315 Costeridas St., Mobile, AL 36617; Ms. Lottie Carroll (1997), 104 Joseph Dr., Ozark, AL 36360.

ALABAMA-WEST FLORIDA
UNITED METHODIST DEVELOPMENT FUND, INC.
Board of Directors

President - Leon Hilyner
Vice-President - Joe Bratton
Secretary - Rev. Donald R. Brill
Executive Director - Terri H. Turner
Andalusia District - Joseph Bratton
Demopolis District - Harold Johnson
Dothan District - Steve McCarroll
Marianna/Panama City District - Joe Toman
Mobile District - Clarence Whisonant
Montgomery District - Mrs. Laura Edwards
Pensacola District - Louis Maygarden
Selma District - Carl Barker
Troy District - Leon Hilyer
Ex Officio Members -Bishop William W. Morris
Conference Lay Leader - Jean Sublette
Cabinet Representative - Rev. Jerry Dooling
From U.M. Foundation Board - Kent Hall
Representative with expertise in Commercial Loans - Guy Medley (Dothan)
Conference Missions Secretary - Rev. Donald R. Brill
Conference Treasurer - Rev. Gerald H. Maddox
Executive Director - Mrs. Terri H. Turner

ALABAMA-WEST FLORIDA
UNITED METHODIST FOUNDATION, INC.
Board of Directors

President - Billy Joe Rish
Vice-President - Tom Norris
Secretary - Virginia Thompson
Treasurer - Alan Livingston
Executive Director - Terri H. Turner
Administrative Assistant - Helen D. Jones

Class of 1998:

1. James Y. Carroll - Dothan
2. David Crawford - Demopolis
3. Jerry Kelly - Andalusia
4. Ray Carpenter - Mobile
5. Thomas Roney - Dothan
6. Virginia Thompson - Andalusia
7. M. B. Davis
8. James Hall - Dothan
9. Guy Keller - Mobile
10. Stratton Lewis
11. James Powell
12. Ted Wilson

Class of 1999:

1. William Barrineau - Pensacola
2. Ray Cavender - Montgomery
3. Harold Faulkner
4. Az Flowers - Dothan
5. Kent Hall - Marianna/P'City
6. Shouppe Howell - Marianna/P'City
7. Alan Livingston - Dothan
8. Dorothy Mahaffey - Demopolis
9. Billy Joe Rish - Marianna/ P'City
10. Bob Kline - Montgomery
11. Jeff Sessions - Mobile
12. Langdon Garrison - Pensacola

Class of 2000:

1. Virginia King
2. Margaret Landers
3. Laureen Lynn
4. Clyde Mahaffey
5. Tom Norris
6. Calvin Todd
7. Jud Landers
8. Alice Lee
9. C.H. McGehee
10. Harry Nelson
11. Tammy Strother
12. Jacob Walker

Ex-Officio Members: The Resident Bishop, the District Superintendents and the Conference Lay Leader
Director Emeritus: Bishop Carl J. Sanders

TRUSTEES OF BIRMINGHAM-SOUTHERN COLLEGE

Class of 1998:
Clerical: Jeffrey Spiller
Laity: Joel Smith
Class of 1999:
Clerical: Joseph Bullington, Jr.
Laity: Alan C. Livingston, Frank Schmidt
Class of 2000:
Clerical: John Ed Mathison, Gorman Houston
Laity: Paulette Thompson
Clergy at Large:
Bishop William Morris (1998), Bishop Robert Fannin (1998)
Laity at Large:
George A. Smith (1998), James T. Stephens (1998)
At Large:
1998: Marshall Durbin, Donald Hess, Billy Hulsey, Tom Lowder, William J. Rushton
1999: George Barber, Bill Daniel, Glenn Ireland, Richard Scrushy
2000: Mike Atchison, David Baker, Pete Bunting, Margaret Jones Harbert, Larry House, Donald James, John McMahon, Peggy Monaghan, Van Richey, Larry Striplin
Life Members: Carl Bailey, Samuel Cohn, Paul Duffey, Howell Helfin, Robert C. Morgan (Honorary), Houston Blount, G.A. Costanzo, William J. Edwards, Denson Franklin, Robert Luckie, Paul Clem, Frank Dominick, John Evins, Arthur Freeman, Allen Montgomery, Elton Stephens, Gay White, Julian Bishop, Philip Jackson, Paul Kassouf, Katherine McTyeire, Az Flowers, Herbert Sklenar, Jimmy Lee, Tom Jernigan

HUNTINGDON COLLEGE BOARD OF TRUSTEES

Class of 1998

Alabama-West Florida Conference
Karl Stegall (1995), Montgomery, AL; George Mathison (1992), Auburn, AL; Jeff Sessions (1995), Mobile, AL
North Alabama Conference
Oliver Clark (1992), Birmingham, AL; Jim Robertson (1995), Birmingham. AL; Catherine Roland (1979), Andalusia, AL; James Yarbrough (1993), Tuscaloosa, AL Members at Large Emilie Reid (1995), Montgomery, AL; Eugene Stana land (1991), Auburn, AL

Class of 1999

Alabama-West Florida Conference
Carolyn Blount (1987), Montgomery, AL; Paul Flowers (1990), Dothan, AL; Charles Tomberlin (1977), Andalusia, AL; Ed Sells (1990), Mobile, AL; Bishop of the Alabama-West Florida Conference
North Alabama Conference
Scott Howell (1999), Alexander City, AL; Royce Kershaw (1976), Montgomery, AL; Carl Barker, Montgomery, AL
Members at Large
Foster Eich (1977), Sheffield, AL; Dennis Stallworth (1990), Beatrice, AL; Pat Williamson, Montgomery, AL

Class of 2000

Alabama-West Florida Conference
Jack Boykin, Montrose, AL; Henry Roberts, Pensacola, FL; Mike Watson, Mobile, AL; Philip Dale Segrest, Tallassee, AL

North Alabama Conference

Bishop of the Birmingham Area, Betty McMahon, Birmingham, AL; Bill Morgan, Tuscaloosa, AL

Members at Large

John Albritton, Montgomery, AL; Mike Jenkins, Montgomery, AL; Wyatt Shorter, Montgomery, AL; Aloyis Sonneborn Radney, Theodore, AL; Charles Stakely, Montgomery, AL; Laurie Weil, Montgomery, AL; Jim Wilson, Montgomery, AL; Wilbur Hufham, Montgomery, AL; John Adams, Alexander City, AL; George King, Tallassee, AL; Carl Barranco, Montgomery, AL;

New Life Members

Sam Carroll (1988), Ozark, AL; Diane Wendland (1971), Autaugaville, AL; Julia Walker Russell, Alexander City, AL

Alumni Members

Dorothy Sellars (1991), Opp, AL, Phebe Lee, Mobile, AL

WESLEY FOUNDATION BOARDS OF DIRECTORS

University of West Alabama

Class of 1997:

Mrs. Jane Watson - 1410 Colony Rd., Demopolis, AL 36732 (Secretary)
Mr. Julian Ptomey - L.U. Station #9, Livingston, AL 35470
Mr. James Fuller -
Mrs. Kaye Bryan - P O Box 1530, Livingston, AL 35470
Rev. Charles Craddock - P O Box 098, Livingston, AL 35470
Rev. Herbert Hill - 1508 Powe Rd., Demopolis, AL 36732
Mr. Timothy Craddock -
Mr. Bill Nixon - P O Box 296, Livingston, AL 35470

Class of 1998:

Mr. James Evans - 1105 Jeff Street, Butler, AL 36904
Mrs. Gretchen Sudduth - P.O. Box 738, Livingston, AL 35470
Mr. Nathaniel Reed - P.O. Box 418, Livingston, AL 35470
Rev. Tom Terry - 1762 Cty. Rd. 50, Moundville, AL 35474
Mr. Fred Walburn P.O. Box 146, Livingston, AL 35470 (President)
Rev. Robert Spicer - P.O. Box 1351, Tuskegee Institute, AL 36087
Rev. Thomas Laile - Rt. 1, Box 38-G, Emelle, AL 35459
Mr. Jack Kerby - 1902 Vine Ave., Demopolis, AL 36732

Class of 1999:

Mrs. Joyce Kerby - 110 Andrews Dr., Thomasville, AL 36784
Dr. Tom Leggett - P O Box 580, Eclectic, AL 36024
Rev. Cecil Jackson - P.O. Box 153, York, AL 36925
Mrs. Joanne Carpenter - P.O. Box 59, York, AL 36925
Rev. Jimmy DuFriend - P O Box 36, Livingston, AL 35470
Rev. Lewis May - P.O. Box 225, Pennington, AL 36916

Ex-Officio:

Bishop William Morris - 424 Interstate Park Dr., Montgomery, AL 36109 Rev. Charles Walker - P.O. Box 1279, Demopolis, AL 36732
Lisa Pierce - Director, P O Box 795, Livingston, AL 35470

University of West Florida/Pensacola Junior College

Class of 1998:

Dr. Donna Pruett, 1310 Hound Chase Cir., Pensacola, FL 32514
Mr. M.E.Husted, 14170 River Rd., Pensacola, FL 32507
Rev. Robert Gulledge, 155 S. Section St., Fairhope, AL 36532

Class of 1999:

Mrs. Myra Martin, 6450 Birkhead Dr., Pensacola, FL 32506

Rev. Carl Dickerson, 1394 E. Nine Mile Rd., Pensacola, FL 32514
Rev. Mark Roberts, 5725 N. 9th Ave., Pensacola, FL 32504
Mrs. Emma Lou Smith, 5645 Berryhill Rd., Milton, FL 32570

Class of 2000:

Mrs. Helen Wentworth, 8380 N. Palafox, Pensacola, FL 32514
Rev. Carl Rogers, 8000 Chumuckla Hwy., Pace, FL 32571
Mrs. Karen Pope, 4340 Costa Mesa, Pensacola, FL 32504
Ms. Mary Esslinger, 3331 Summit Blvd., #163, Pensacola, FL 32503
Dr. John Van Valkenburg, P O Box 765, Orange Beach, AL 36561

Ex Officio:

Rev. Charles Avery, P.O. Box 2727, Pensacola, FL 32513
Bishop W.W. Morris, 424 Interstate Park Dr., Montgomery, AL 36106
Ms. Paula E. Roane, P.O. Box 30695, Pensacola, FL 32503

University of South Alabama

Class of 1998:

Mrs. Helen Wilber, 3270 N. Graham Rd., Mobile, AL 36618 (Treasurer)
Dr. George Davis, 1551 S. Grand Bay Wilmer Rd., Mobile, AL 36608
Mr. Max Brown, 5755 Diane Dr., Mobile, AL 36618
Rev. Carl Herndon, P.O. Box 11305, Chickasaw, AL 36611
Jacque Schenk, 6401 Sugar Creek Dr. S., Mobile, AL 36695 (Secretary)

Class of 1999:

Mrs. Phillis Cleaver, 209 Lakewood Dr., Mobile, AL 36608
Mr. Ed Fitzgerald, 1507 Wilkins Rd., Mobile, AL 36618
Mrs. Margery Hoagland, 3820 Scenic Dr., Mobile, AL 36605
Mrs. Jean Hooker, 3964 N. Byronell Dr., Mobile, AL 36693
Mr. Steve Pearson, P O Box 1742, Mobile, AL 36633 (President)
Mrs. Margaret Ratcliffe, 13 S. Hathaway Rd., Mobile, Al 36608
Mrs. June Williams, 1451 S. Grand Bay Wilmer Rd., Mobile, AL 36608

Class of 2000:

Rev. Abe Boykins, P O Box 35, Theodore, AL 36590
Mr. Don Davis, 4824 Janice Dr., Mobile, AL 36618
Mrs. Emma Reed, 1458 Adams St., Mobile, AL 36603
Rev. Lynnwood Lewis, Rt. 1 Box 170, Andalusia, AL 36420
Mrs. Linda Burton, 5508 Brightwood Ln., Mobile, AL 36608
Mr. Pablo Pischek, 5900 Antoine Rd., Mobile, AL 36693
Rev. Warren Booker, 2271 St. Stevens Rd., Mobile, AL 36617

Ex Officio:

District Superintendent: Dr. Warren Booker
Faculty Representative: Dr. John Filer, 255 State St., Mobile, 36603
Director: Mr. Michael Dillaber, USA, Box U-2101, Mobile, AL 36688

Troy State University

Class of 1998:

Mr. Earl Helms, 441 Bowden St., Brundidge, AL 36010
Mr. Bob Yawn, 215 College St., Troy, AL 36081
Rev. David Kirby, 201 Sherwood Ave., Troy, AL 36081

Class of 1999:

Rev. Marvin Vickers, 209 Murphree St., Troy, AL 36081
Mr. Buddy Starling, 107 Hampton Ave., Troy, AL 36081
Mr. Mike Griffin
Mrs. Elaine Bassett

Class of 2000:
Mrs. Susan Murphee, 105 Forest Terrace, Troy, AL 36081
Mr. Bill Barr
Mr. Billy Walters, P O Box 35, Goshen, AL 36035
Mr. Cot Wallace, P O Box 157, Brundidge, AL 36010
Members at Large - Students:
President: Mrs. Heather Watkins
Vice-President: Miss Allison Spikes
Current Officers:
President: Mrs. Susan Murphree
Vice-President: Mr. Billy Walters
Secretary: David Kirby
Treasurer: Rev. Marvin Vickers
Ex-Officio:
Bishop: William Morris
Kevin M. Krist (Director), 203 East St., Troy, AL 36801
Mrs. Jean Carpenter, 514 Franklin Ave., Luverne, AL 36040
Dr. Imogene Mixson, P.O. Box 156, Ozark, AL 36360

Auburn University

Class of 2000:
Rev. Jack Stanley, 7 Hall Ave., Opelika, AL 36801
Dr. Bob Locy, 330 Mockingbird Ln., Auburn, AL 36830
Class of 1999:
Rev. Charles Cummings, P O Box 3135, Auburn, AL 36831
Dr. Rob Thomas, 1134 E. University Dr., Auburn, AL 36830
Mrs. Judy Melville, 1514 Ferndale Dr., Auburn, AL 36832
Class of 1998:
Dr. Larry Bryars,6610 Vaughn Rd., Montgomery, AL 36116
Mr. Don Lawrence, 1906 Highpoint Dr., Opelika, AL 36801
Dr. Mary Guffey, 8088 Chambers Co. Rd. 22, Waverly, AL 36879
Members (by virtue of position)
Bishop William Morris, 424 Interstate Park, Montgomery, AL 36109
Rev. Donald Fuller, P O Box 6128, Montgomery, AL 36106
Rev. James Carpenter, P O Box 700, Andalusia, AL 36420
Rev. George Mathison, P O Box 3135, Auburn, AL 36831
Rev. Robins Sims, Jr.,P O Box 3125, Auburn, AL 36831
David Goolsby, Director, P O Box 3488, Auburn, AL 36830
Rob Couch, President, 141 S. Gay St., #4, Auburn, AL 36830
Members At Large:
Dr. Ray Dickens, 1130 Lee Rd. 57, Auburn, AL 36830
Mrs. Mary Richburg, 642 Shawnee, Auburn, AL 36830
Mrs. Gibbs Couch, 1007 Felton Ln., Auburn, AL 36830
Mr. Ed Crum, 1045 E. University Dr., Auburn, AL 36830

Tuskegee University

Class of 1998:
Cynthia D. Wilson, P O Box 521, Tuskegee Institute, AL 36087
Lorenious McDonald, 2803 Camellia St., Tuskegee Inst., AL 36088
Rev. A.K. Williams, 405 Wilborn St., Tuskegee, AL 36083
Rev. Steven Ashbrook,Jr., 402 S. Main St., Tuskegee, AL 36083
Class of 1999:
Ernest A. Holland, 630 Mindingall Rd., Tuskegee, AL 36083
John Fletcher Segrest, P O Box 221, Tuskegee, AL 36083
Judge Dale Segrest, 501 Lilly Ave., Tallassee, AL 36073

Class of 2000:

Mary Ann Pickard, 3037 Lansdowne Rd., Montgomery, AL 36111
Curtie Henderson, 6207 Sarah Dr., Pensacola, FL 32503
Barbara Dunn Harrington, 2610 W. Montgomery Rd, Tuskegee Inst., AL 36088

Ex-Officio:

Bishop William W. Morris
Rev. Donald Fuller
Rev. James Carpenter
Rev. Robert Spicer

BOARD OF DIRECTORS - NOAH'S ARK

(Article V. Section 1 of the BY-LAWS adopted Spring, 1990)

The Ordained Ministers of the greater Panama City Area;
One Lay Person from each of the Churches in the Panama City area, nominated by the Pastor and elected by the Administrative Board/Council of local church;
Conference President of the U.M.W. or an appointed representative;
The President of the Marianna-Panama City District U.M.W., or an appointed representative;
The Marianna-Panama City District Superintendent;
The President of the Conference Council on Youth Ministries;
A representative of the Conference Associate Director of Age-Level Ministries;
The Marianna-Panama City District Missions Secretary;
The Executive Director of Noah's Ark;
Eight (8) Members-at-large from areas other than the greater Panama City area:

- Rev. Kenneth E. Autrey
- Rev. Joe Curtis
- Rev. Robert Ellisor
- Rev. Lance Moore
- Mr. Richard Garrett
- Mrs. Monza Wilson
- Mrs. Boots Guthrie
- Mr. Mike Owenby

VISION 2000 TASK FORCE

Chairperson - Mrs. Mary Ellen Bullard
Vice-Chairperson - Mr. Rudy Heintzelman
Secretary - Rev. John Wesley Spivey

TASK FORCE MEMBERSHIP

1. Rev. Dean Allerheigen - Rt. 3, Box 434, Ozark, AL 36360
2. Rev. Rurel A. Ausley - P.O. Box 1976, Clanton, AL 35045 - Selma District Chair
3. Mrs. Mary Willis Beck - 614 Liles Blvd., Brewton, AL 36426
4. Rev. John Bonner - 610 Fairview Ave., Prattville, AL 36066
5. Mrs. Mary Ellen Bullard - 3359 Warrenton Rd., Montgomery, AL 36111
6. Rev. Joe Bullington, Jr. - 155 S. Section St., Fairhope, AL 36532
7. Rev. Carl Dickerson - 1394 E. Nine Mile Rd~, Pensacola, FL 32514
8. Dr. Al Harbour - 3610 W. Main, Dothan, AL 36301
9. Mr. Rudy A. Heintzelman - P.O. Box 241347, Montgomery, AL 36124-1347
10. Mrs. Ann Hinds - 2601 Crossgate Trail, Montgomery, AL 36117
11. Mr. Jim Kincaid - 718 Littledale Rd., Mobile, AL 36609-5913
12. Rev. Stephen McGucken - P.O. Box 490, Phenix City, AL 36867 - Troy District Chair
13. Dr. Robert C. McKibben -2203 N 12th Ave.,Pensacola, FL 32503 - Pensacola District Chair
14. Mr. Greg MeKinnon - 550 Forestdale Dr., Auburn, AL 36830

15. Rev. Bill Price - 205 Forrest St., Headland, AL 36345
16. Rev. Allen Newton - P.O. Box H, Ashford, AL 36312
17. Dr. Doug Newton - P.O. Box 248, Panama City, FL 32401
18. Mr. James Scruggs - 611 Moore St., Marion, AL 36756 - Demopolis District Chair
19. Rev. J. Wesley Spivey - 599 E. 8th Ave., Crestview, FL 32536
20. Mrs. Jean Sublette (Conference Lay Leader) - 135 Hillcrest, Titus, AL 36080
21. Rev. Paul Wolfe - 403 Racetrack Rd. NW, Ft Walton Beach, FL 32547

Bishop - Presiding Bishop of the Alabama-West Florida Conference
Cabinet Representatives - Dr. Warren Booker, Dr. Bill Calhoun
Program Staff Representatives - Rev. Jim Carpenter, Mrs. Diane Lothrop, Rev. Don Brill
Music - Dr. Don Dean - P.O. Box 72, Eufaula, AL 36027-0072
Ex-Officio Members:
Rev. Pam Huff - 210 Valley View Dr., Ozark, AL 36360 - Dothan District Chair
Rev. Doug Pennington - 108 E. 9th St., Lynn Haven, FL 32444-Marianna/Panama City Chair
Rev. Jim Reece - 910 Perry Hill Rd., Montgomery, AL 36109-Montgomery District Chair
Francis Turner - Andalusia District Chair
Bob and Phebe Lee - Mobile District Chair
Braxton Spahos - Demopolis District

DISTRICT COMMITTEE ON CHURCH LOCATION AND BUILDING

Andalusia District:
Mr. Mark Holt (Chairperson)

Mr. Robert Breedlove	Mrs. Ann Beckner	Dr. Frank Hyles
Rev. John Bland	Rev. Ed Deabler	Mrs. Pam Hammonds, Sec.
Mrs. Judy Reiter	Mrs. James Watson	Rev. Gerald H. Maddox

Demopolis District:
Rev. Herbert C. Hill (Chair)

Mr. Johnny Thomas	Rev. Charles Walker	Rev. Steve Wiley
Mr. Sam Ledbetter	Mrs. Allison Scruggs	Mr. Walter Allen
Mr. Levi Morrow	Ferrell Calhoun	

Dothan District:
Mrs. Sue Byrd (Chair)

Mr. Allen Waid	Mr. Larry Pittman	Rev. Bill Leavins
Mr. Ron Storey	Rev. Jerry Dooling	Ms. Joyce Tyson

Marianna/Panama City District:
Mr. Jim Roberts (Chair)

Mr. Billy Joe Rish	Rev. Richard Wright	Mr. Everett Kahle
Mr. Don Lilly (V-Chair)	Mr. Dex Pate	Rev. Jack Hankins
Mr. Van Ness Butler		

Mobile District:
Mr. Jim Few (Chair)

Rev. James I. Scarborough	Dr. Warren Booker	Rev. Nadine Walters
Mr. Larry Faith	Mr. Brannan Woodham	

Montgomery District:
Rev. Don Fuller

Mr. Larry Robinson	Mr. George Goodwin	Mr. Dan Stallings
Mr. Jody Thompson	Rev. Fred Fuller	Rev. Henry Eddins
Rev. Jim Dannelly		

Pensacola District:
Dr. F.E. Booker (Chair)

Mr. James J. Crooke, Jr.	Rev. John T. deJarnette	Mr. Roger Budd
Mr. Clay Carnathan	Mr. Louis Maygarden	Mrs. Barbara Odom
Mr. Felton Smith	Mr. Harry Stump	Mr. Horace Shumpert
Rev. Charles Avery		

Selma District:
Mr. Randy Lovelady (Chair)
Rev. Charles Simmons
Mr. Charles Frazer
Rev. Edna Love
Mrs. Sue Utsey
Mrs. Joan Byrum
Dr. William E. Calhoun
Rev. Bill Price

Troy District:
Mr. Jack Dickert
Ms. Jane Gullatt
Mr. Andrew Chance
Rev. Joseph Lisenby
Ms. Eva Nell Jackson
Rev. Marvin Vickers
Mr. Billy Ray Head
Ms. Virginia Lowery
Rev. Ben Bradley

DISTRICT COMMITTEE ON ORDAINED MINISTRY

Andalusia District:
Rev. Walker Epps, (Chair)
Dr. Frank Hyles
Rev. Donald R. Brill
Rev. Bob Crumbley
Rev. Terry VanGilder
Rev. Steve Winton
Rev. Gerald Maddox
Rev. Tim Thompson
Rev. Frances H.Turner, II

Lay Observers:
Judge Marion Brunson
Mrs. Betty Baldwin
Mr. Edward Robinson

Demopolis District:
Rev. Reba Wiley (Chair)
Rev. Wilbur Majors
Rev. Cecil Jackson
Rev. Neil C. Epler
Rev. Charles Walker
Dr. Garry Williams
Rev. J. Joel Jones
Rev. Cecil Coleman

Lay Observers:
Mr. James Scruggs
Dr. Ella Williams
Mr. Ed Ford

Dothan District:
Dr. Billy Gaither (Chair)
Rev. Norman Carr
Rev. Lynn Nesbitt
Dr. Jerry Dooling
Rev. Ernest Andress
Rev. Bruce Sheffield
Rev. Pam Huff
Rev. John I. Baxter
Dr. Al Harbour
Rev. Stephen King
Rev. Stanley Carter

Lay Observers:
Mr. Mark Stewart
Mrs. Hope Jinks
Mr. Billy Outlaw

Marianna/Panama City District:
Dr. Kenneth Taylor (Chair)
Rev. Jud Stinson
Dr. Lance Moore
Rev. Harry C. Johnson (Sec)
Rev. Gary A. Daniel
Rev. Thomas Sowell
Rev. Richard Wright
Rev. Randall Woodham
Rev. John King
Rev. E. Zedoc Baxter
Rev. Rev. Jim Allison
Rev. Jim Filligim
Dr. Cecil E. Bradley
Rev. Ron Ball
Rev.Doug Pennington

Mobile District:
Rev. Neil Epler (Chair)
Mrs. Linda Sherry
Rev. Joe Reams
Rev. Kenneth Autrey
Mrs. Nettie Harris
Rev. Warren Booker
Rev. Abe Boykin, Jr.
Rev. Joe Curtis
Mr. Earl Michael

Montgomery District:
Dr. Mark LaBranche (Chair)
Rev. Jim Reece
Rev. Earl Andrews
Rev. Don Fuller
Rev. Frederick Outlaw
Dr. Philip McVay
Rev. Fred Fuller
Rev. Fred Zeigler
Dr. Hays McKay

Lay Observers:
Mrs. Janeese Spencer
Mr. John Favor
Mr. David Goolsby

Pensacola District:
Dr. Charles C. Hays, Jr. (Chair)
Rev. Cathy Allen
Rev. Richard Brooks
Rev. C. Edward Britton
Dr. John Friedman
Rev. John Dickinson
Rev. Janet Lee
Rev. Charles Hale
Rev. Malcolm Fulcher
Rev. Charles Avery
Rev. Paul Wolfe
Lay Observers:
Mrs. Mavis Oliver
Mrs. Foy Holt
Mrs. Elaine Hanna
Selma District:
Rev. Gorman Houston (Chair)
Rev. Rurel Ausley
Rev. Bobby Holladay
Dr. William E. Calhoun
Rev. Richard Holmes
Rev. Jim Love
Dr. Doug Williams
Dr. C. Wayne Perry
Lay Observers:
Mrs. Jean Burson
Mr. Rod Manning
Mr. Roy McLaughlin
Troy District:
Rev. Jim Sanders (Chair)
Rev. Spencer Turnipseed
Dr. John Thomas
Dr. Roger D. Johns
Rev. Ben Bradley
Rev. Clara Turner
Rev. Joe Lisenby
Rev. Steve Rascoe
Lay Observers:
Mr. Moses Sellers
Mrs. Jean Casey
Mr. Earl Helms

DISTRICT COMMITTEE ON THE SUPINTENDENCY

Andalusia District:
Mr. Fred Taylor (Chair)
Rev. Francis Turner
Mr. Marion Brunson
Rev. David Stutz
Mrs. Gwindolyn Armstrong
Mrs. Genevieve Graham
Mrs. Elizabeth Page
Rev. Marvin Ennis
Mrs. Becky Livingston
Rev. Tim Thompson
Mrs. Beth Bowdin
Demopolis District:
Mr. Roy Jordan (Chair)
Mrs. Louise Lanier
Rev. Charles Walker
Dr. Jesse Shackelford (V-Chair)
Mrs. Esmer L. Davis
Dr. Art Luckie
Mrs. Joyce Kerby (Sec)
Rev. Grant Parker
Mr. Jimmy Scruggs
Mrs. Willie Nell Avery
Dothan District:
Mr. James Y. Carroll (Chair)
Dr. Shirley Woodie
Mrs. Lourene Martin
Dr. Larry Davis
Mrs. Elaine Blalock
Mrs. Martha Turner
Rev. Bruce Sheffield
Rev. Agnes Bottoms
Mr. Lois Oppert
Marianna/Panama City District:
Rev. C. Fred Melvin (Chair)
Rev. Jack Hankins
Rev. Ron Ball
Mr. Jimmie Nell Williams
Mr. Gary Cox
Mr. Dewey Yates
Mrs. Mary Nell Stone
Rev. Gary E. Daniel
Mr. Billy Joe Rish
Rev. Libba Stinson
Mobile District:
Dr. B. Michael Watson (Chair)
Dr. Lawson Bryan
Ms. Polly Herman
Mr. Harry McDavid
Mr. Robert Grimes
Mr. James Childs
Mrs. Candy Spitzer (V-Ch)
Rev. A. Earl Watson
Mr. Jack Little
Mrs. Gladys Alday
Montgomery District:
Mr. Mack Jolly (Chair)
Rev. Jim Dannelly
Mr. Dale Segrest
Dr. John Ed Mathison
Mrs. Ruth Eddins
Dr. Karl Stegall
Mrs. Burton Griffin
Mrs. Mary Ellen Bullard
Mr. Nexton Marshall
Rev. Don Fuller
Dr. Ray Cavander

Pensacola District:
Rev. Paul D. Wolfe (Chair)

Mrs. Barbara McCurdy	Mr. Owen Sharp	Mrs. Annette Register
Mr. Eron Green	Mrs. Gail Phillips	Mrs. Virginia Liles
Mr. W. Collier Martin	Rev. Malcolm Fulcher	Rev. Joseph Bullington
Rev. James Ross	Mr. Irv English	

Selma District:
Dr. Doug Williams (Chair)

Rev. Travis Barnes	Rev. John Bonner	Mr. Louis Adair
Rev. Rurel Ausley	Rev. Riley Richardson	Mrs. Carolyn Davis
Ms. Mildred McGrew	Dr. Bill Calhoun	Mr. John Sherrer
Mr. Rod Manning	Mr. Lane Davis	

Troy District:
Dr. John Thomas (Chair)

Rev. Mike McKnight	Mr. Enid Folmar	Mr. Billy Walters
Mr. Henry Greer	Ms. Jean Lowther	Mr. John Milton Wise
Ms. Fran Tisdale	Mr. Tom Cain	Mrs. Elizabeth Smithhart
Rev. Joe Lisenby		

DISTRICT COUNCIL ON MINISTRIES (STAFF)

ANDALUSIA

Chairperson DCOM - Rev. John Wesley Spivey
Secretary - Mrs. Ann Beckner
Evangelism - Rev. Robert Crumbley
Missions - Mrs. Genevieve Graham
Church and Society - Rev. Tonya Elmore
Health and Welfare - Mrs. Sue Sellers
Communications/Advocate - Rev. Steve Stock
Career/Life Planning - Rev. David J. Stutz
Education - Mrs. Beth Bowdin
Coordinator Family Ministries - Rev. Terry Van Gilder
Coordinator Children's Ministries - Mrs. Mary Willis Beck
Coordinator Young Adult Ministries - Rev. Ed Deabler
Coordinator Adult Ministries - Rev. Charles E. Rothy
Coordinator Older Adult Ministries - Rev. Forest V. "Lynn" Weekly
Coordinator Youth Ministries - Mrs. Nancy Jacobi
Higher Education/Campus Ministries - Rev. Fred Zeigler
Christian Unity - Rev. Glenn H. Smith
Status and Role of Women - Mrs. Zelda Medley
District Lay Leader - Mr. Marion Brunson
Lay Stewardship - Mr. Vern Klinger
Lay Speaking - Mr. Dennis Finch
United Methodist Men - Mr. Buck Stokes
United Methodist Women - Mrs. Jane Barber
Archives and History - Rev. Earle Temple
Religion and Race - Rev. Joe Hayes
Worship - Dr.Thomas Lane Butts
Two Youth - Tina Koutsodontis and Ellise Epps
Disaster Relief Coordinator - Rev. Ed Deabler and Rev. A O McGill
UMVIM Representative - Rev. Steve Winton
Small Membership Church - Rev. Ronald T. Lee
New Church Development - Rev. Marvin Ennis
District Board of Ministry, Chairperson - Rev. Walker Epps

Vision 2000 - Rev.Francis Turner
At Large - Rev. Harold Bordagse and Mrs. Pam Barnhardt
Lay Representatives -
Central: Mrs. Gwin Armstrong and Mr. Robert Woodall
North: Mr. Roy Newsome
East: Mrs. Beth Bowdin
West: Mrs. Ella Wayne Byrd
South: Mr. Buck Stokes
Conference Staff Representative - Diane Lothrop
CCYM Members - Heather McLelland, Laura Bundrick and Cameron Winton

DEMOPOLIS

Chairperson DCOM - Rev. Art Luckie
Secretary - Joyce Kirby
Evangelism - Rev. Art Luckie
Missions - Rev. Jesse Shackelford
Church and Society - Rev. Wilbur Majors
Education - Rev. Jimmy DuFriend
Health and Welfare - Wilda Brown
Communications - Monette Walker
Career/Life Planning - Ronnie Calvert
Higher Education and Campus Ministry - Rev. Cecil Jackson
Coordinator Family and Adult Ministries - Jane Looper
Coordinator Young Adult Ministries - Lisa Pierce
Coordinator of Youth - Rev. David Warren
Coordinator Children's Ministries - Cynthia Jackson
Older Adults - Sara Ann Robertson
Children's Home Representative - Ann Harrison
Christian Unity - Rev. Joseph Davis
District Lay Leader - Mr. Jimmy Scruggs
Lay Speaking - Mr. Wade Drinkard
Scouting - Rev. Michael Laing
Status and Role of Women - Dr. Ella Williams
Worship - Dr. Garry Williams
Small Membership - Rev. Jim Lindsey
United Methodist Women - Patti Vice
Religion and Race - Rev. Charlie Williams
Archives and History - Ms. Ann Vickers
Disaster Response - Rev. Mary Beth Cloyd
Wills and Estate Planning - Wade Drinkard
Work Teams - Rev. Joel Jones
Lake Junaluska Dist. Advisor - Monette Walker
Music Ministry - Jeff Barnes
Missions Treasurer - Rev. Charles Craddock
UMVIM - Rev. Grant Parker
United Methodist Men - Norman Burton
At Large - Mike and Linda Breedlove; Rev. Cecil Coleman; Tim Craddock; Rev. George Davis, Jr.; Rev. Neil Epler; Rev. Jabe Fincher; Grace Megginson; Rev. James H. Nichols; Nathaniel Reed; Rev. Doug Seymour; Rev. J. Wilson Smack; John Stegall; Rev. D. Wesley Syfrett; Sandara Ward; Jane Watson; Lonnie Williams
Youth - Luke Jackson, III; Sondra Childs; Hannah Warren; Ann Bradford Sturgis
Vision 2000 - Braxton Spahos and Ruth Jernigan
Conference Staff Representative - Rev. Jim Carpenter

DOTHAN

Chairperson - Dr. Imogene Mixson
Vice-Chairperson - Dr. J. Walter Ellisor
Secretary -
District Superintendent - Dr. Jerry M. Dooling
Adult Ministries - Mrs. Emily Hinderliter
Archives and History - Mrs. Geneva Watford (CONF)
Career/Life Planning - Rev. Pam Huff
Children's Ministries - Mrs. Rachael Baxter
Church and Society - Rev. John Baxter (CONF)
Communications -
Disaster Coordinator - Rev. Allen Newton
District Lay Leader - Mr. William (Bill) Piper, Jr.
Education - Mr. Gip Kingry (CONF)
Evangelism - Mr. John McCullough (CONF)
Family Ministries -
Health and Welfare - Rev. Larry Davis
Higher Education - Dr. Lester Stewart (CONF)
Lay Speaking - Dr. Wayne Bradshaw
Lay Stewardship - Mrs. Grace Kirkland
Missions - Mrs. Carolyn Jones (CONF)
Older Adult - Rev. Matthew Stevens
Religion and Race - Rev. Bruce Fitzgerald
Scouting - Mr. Andy Lewis
Status and Role of Women - Mrs. Louise Cherry
Small Membership Church - Rev. Delbert Freeman
Radio and Television Ministry - Dr. Lester Stewart
United Methodist Men - Mr. Mark Stewart
UMVIM - Rev. Glenn Butler
United Methodist Women - Mrs. Martha Turner
Worship - Rev. Pamela Huff
Young Adult Ministries - Rev. Larry Teasley
Youth Ministries - Misty Hicks
Members At Large - Mr. Joe Dan Benson; Mrs. Juanita Whatley; Rev. Chris Eckert; Mr. Robert Powell
Vision 2000 - Rev. Pam Huff
Conference Staff Representative - Rev. Don Brill

MARIANNA-PANAMA CITY

Chairperson - Rev. Jud Stinson
Secretary - Rev. Jill B. Wallace
Evangelism - Rev. Doug Pennington
Missions - Rev. Ronald T. Ball
Missions Saturation - Rev. Dan Hudson
Church and Society - Rev. Jim Fillingim
Health and Welfare - Rev. Rian P. Kegerreis
Communications - Rev. Lance W. Moore
Education - Ms. Suzanne Hammond
Family Ministries - Sharon Hudson
Adult Ministries - Rev. John Krammer
Youth Ministries - Mr. Carl Fountain
Children's Ministries - Mrs. Virginia Lindley
Higher Education - Rev. John W. King
Christian Unity - Mrs. Ann Gordy

Small Membership Church - Rev. Jack L. Reynolds
Status and Role of Women - Mrs. Gerry Bay
District Lay Leader - Mrs. Boots Guthrie
Associate Lay Leader and Lay Stewardship -
Lay Speaking - Joann Turner
United Methodist Men - Mr. Dick Wheatley
United Methodist Women - Mrs. Winn Marsh
Archives and History - Mrs. Sarah McNeal
Religion and Race - Mr. Don Thomas
Worship - Rev. Libba Stinson
Young Adult - Rev. Jill Berquist Wallace
At Large - Rev. John F. Kramer
Conference Staff Representative - Rev. Donald R. Brill

MOBILE

Chairperson - Rev. John Edwards
Vice-Chairperson -Secretary - Mrs. Sarah Doyle
Communications - Rev. David Pierce
President, United Methodist Men - Mr. James E. Turner
President, United Methodist Women - Anne Roberson
Missions - Rev. Ervin Dailey
Church and Society - Rev. Thad Chesser
Health and Welfare - Mrs. Sarah Doyle
Education - Rev. Bob Penton
Coordinator, Children's Ministry - Ms. Candy Spitzer
Coordinator, Youth Ministry - Sandi Christian
Coordinator, Young Adult Ministries - Mr. Rick Dacus
Coordinator, Family Ministries - Rev. Joel Warren
Coordinator, Adult/ Older Adult Ministries - Rev. Ed Cotton
Higher Education - Michael Dillaber
Worship and Lake Junaluska Representative - Rev. John Edwards
Lay Leader - Mr. Earl Michael
Evangelism - Bob and Phoebe Lee
Religion and Race - Mrs. Zella Jackson
Status and Role of Women - Mrs. Mary Blackston
Archives and History - Mrs. Helen Wilber
Inner City Mission - Rev. Charles Fail
Disaster Coordinator - Rev. Bill Grant
Dumas Wesley Center - Mr. Canton Caruthers
District Treasurer - Mr. Harry McDavid
UMVIM - Rev. Ted Hoagland
Small Membership Church - Rev. Larry Tiliman
Conference Staff Representative - Rev. Jim Carpenter
Director Lay Speaking - Mr. Ed Fitzgerald
North Mobile Planning Council - Rev. Nadine Walters and Mrs. Lola Grimes
Wesley Foundation/USA - Michael Dillaber
District Superintendent - Dr. Warren G. Booker, Jr.

MONTGOMERY

District Superintendent - Rev. Donald K. Fuller
Chairperson - Rev. Jim Reece
Vice Chairperson and Evangelism - Rev. Michael J. Beale
Missions and Town & Country - Rev. Edward Glaize
Church and Society - Rev. Jamie Pickard

Health and Welfare - Rev. B. Gene Williams
Communications - Mrs. Lorene Ashley
Education - Mrs. Alice Chance
Coordinator Family Ministries - Dr. Mark LaBranche
Adult Ministries - Dr. Philip McVay
Young Adult Ministries - Mr. Tom Key
Youth Ministries - Mrs. Lisa Reid
Children's Ministries - Mrs. Glenda Argo
Worship - Mrs. Charlotte Henderson
Status and Role of Women - Mrs. Wilhelmina Smith
District Lay Leader - Judge Dale Segrest
Lay Stewardship - Mr. Gary Little
Coordinator, Lay Speaking - Mr. Bill Williamson (West)
Coordinator, Lay Speaking - Mr. Mike Morehouse (East)
United Methodist Men - Mr. Charles Persons
United Methodist Women - Mrs. Bonnie Shanks
Archives and History - Dr. Jimmy Jeffcoat
Religion and Race - Mr. Paul Woolley
Disaster Coordinator - Rev. Rusty Taylor
Higher Education - Dr. Hays McKay
Small Membership Church - (West) Rev. Alan Cassady
Small Membership Church - (East) Rev. Robert Ryan
District UMVIM Coordinator - Mr. Rudy Heintzelman
Disaster Coordinator - Rev. Rusty Taylor
Members At-Large - Rev. Lowell Hale and Rev. Paul Cheong
Conference Staff Representative - Rev. Jim Carpenter

PENSACOLA

Chairperson - Rev. Neil McDavid
Secretary - Mrs. Irene Jones
Lay Leader - Mr. Owen Sharp
United Methodist Women President - Mrs. Ollie Fay Woodward
United Methodist Men President - Mr. John Kemble
Director of Lay Speaking - Mr. Patrick Rommes
Evangelism - Dr. Paul A. Nixon
Partnership in Missions - Mrs. Julie Haushalter
Career/Life Planning - Mrs. Peggy Helton
Education - Rev. Alton E. Moore
Small Membership Church - Rev. James J. Jines
Family Ministries - Mrs. Vivian Malson
Adult Ministries -
Youth Council - Mrs. Kellie C. Heath
Children's Ministries - Mrs. Esther Felt
Older Adult Ministries - Mrs. Irene Jones and Mrs. Barbara Stiller
Young Adult Ministries - Mrs. Vikki Capron
Health and Welfare -
Higher Education/Campus Ministries - June Nixon
Continuing Education - Rev. Timothy Trent
Associate Lay Leaders - Mr. Sam Crim and Mr. Dave Strunk
Church and Society - Rev. Cathy A. Allen
Scouting Representative - Mr. Bill Jenkins
Status and Role of Women - Mrs. Elizabeth Andrews
Singles Ministries - Mrs. Judy Bailey
Stewardship - Rev. J. Edward Chandler

Communications - Rev. Steve Vanlandingham
Worship - Mrs. Linda Sherry
Missions/Disaster Response Coordinator - Rev. Gene May
Music Ministry - Mr. Rick Branch
Wesley Foundation - Miss Paula Roane
VISION 2000 - Rev. Robert C. McKibben
Prison Ministry - Rev. Edison Burleson
Conference Staff Representative - Mrs. Diane Lothrop

SELMA

Chairperson - Rev. John Bonner
Vice-Chairperson - Rev. Dan Morris
Secretary - Leslie Davis
Treasurer - Mr. Bruce Burson
Archives and History - Mr. Bob Bradley
Children's Home Representative - Mrs. Helen Edwards
Children's Ministries - Mrs. Paula Bonner
Christian Unity - Rev. Jim Love
Church and Society - Mrs. Billie Rogers
Communications - Ms. Leslie Davis
Disaster Relief Coordinator - Rev. Jim Popwell
Education - Rev. Dan Nixon
Evangelism - Rev. Tony Hughes
Family Ministries - Rev. Edna Love
Higher Education - Rev. Riley Richardson
Lay Leader - Mr. Rod Manning
Lay Speaking - Mr. Jamie Barkley
Missions - Mrs. Mary E. Carter
Religion and Race - Mr. Bushon DeRamus
Status and Role of Women - Mrs. Laurel Jacobs
UMVIM Coordinator - Rev. Alan McBride
Small Membership Church - Rev. Ed Shirley
Vision 2000 Committee - Rev. Rurel Ausley (Chairperson)
United Methodist Men - Mr. John Sherrer
United Methodist Women - Mrs. Vera Johnson
Whitewater Camp - Rev. Dan Morris (Chair)
Worship - Mrs. Mary Edwards
Young Adult - Rev. Bill Price
Older Adult - Rev. James Farrow
Youth/Career Life - Mr. Steve Boston and Mr. Nolan Donald
Youth Representatives - Miss Erica Hardy and Mr. Lane Davis
Members at Large - Rev. John Bonner, Rev. Richard Holmes, Mrs. Carolyn Davis, Rev. Jim Perry, Dr. Doug Williams, Mr. Kevin Skantz, Mrs.Agnes Smith, Mrs. Mary Joyce Gilliland, Miss Gail Baker, Rev. Doug Seymour, Rev. Travis Barnes, Mrs. Phyllis Seymour
Conference Staff Representative - Rev. Donald R. Brill
District Superintendent - Dr. Bill Calhoun

TROY

Chairperson - Rev. Don Dean
Evangelism - Mr. Roy Dunaway
Missions - Rev. Don Dean
Church and Society - Dr. Mark Osgood
Health and Welfare - Mr. Earl Helms

Communications - Rev. Steve Smith
Education - Rev. Steve McGucken
Family Ministries - Rev. Jimmie Spikes
Youth - Rev. Kevin Krist
Higher Education - Dr. John Thomas
Worship - Rev. Spencer Turnipseed
Status and Role of Women - Mrs. Corrine Pinckard
District Lay Leader - Mr. Billy Walters
Lay Stewardship - Mr. Moses Sellers
Lay Speaking - Mrs. Barbara Smith
District Trustees Chairperson - Mr. Harry Nelson
United Methodist Women - Mrs. Ruth Ann Powers
Archives and History - Rev. Ben Bradley
Religion and Race - Rev. Louise Johns
Church Development and Revitalization - Rev. Steve Rascoe
Conference Staff Representative - Ms. Diane S. Lothrop
District Superintendent - Rev. Joe Lisenby
Small Membership Church - Ms. Jean Barr
United Methodist Men - Rich Coreno
District Disaster Coordinator - Rev. Roger Richeson

Division II — Lay Members and Local Churches

Section A. Lay Members to the 1997 Annual Conference

In accordance with Paragraph 30 of the Book of Discipline of The United Methodist Church, the following are included in the lay membership of the Annual Conference:

NOTE: "P" notes attendance at Annual Conference
(those who registered with the Conference Registrar)

The lay member(s) elected by each charge:
(See each district)
Conference Diaconal Ministers
P - **Conference President of United Methodist Women:** Nell Chance, P O Box 804, Monroeville, AL 36461
P - **Conference President of United Methodist Men:** Mr. Chuck Christian, 1810 Toni Street, Pensacola, FL 32504
P - **Conference Lay Leader:** Mrs. Jean Sublette, 135 Hillcrest Dr., Titus, AL 36080
The District Lay Leaders:
(See each district)
P - **Conference President of the United Methodist Youth Council:** Mary Claunch, 605 Hummingbird, Lynn Haven, FL 32444
District Youth Members:
(See each district)

In order to balance the delegation between clergy and laity, persons were added to the lay membership on January 1, 1996, in accordance with Paragraph 35 of the Book of Discipline of The United Methodist Church and Standing Rule 14 of the 1995 Journal of the Alabama-West Florida Conference.
(a) District Presidents of United Methodist Women:
(See each district)
(b) Full-time lay workers on the staff of the Conference Council on Ministries: Debbie Stanley, P O Box 700, Andalusia, AL, 36420-0700
(c) Conference Board and Agency Chairpersons:
P - John Byrd (Committee on Native American Ministry) - RR 1, Box 379 AA, Mt. Vernon, AL 36560
P - Zella Jackson (Commission on Religion and Race) - 2413 Oakleigh Dr., Mobile, AL 36617
P - Belman Maddox (Commission on Small Membership Church) - 705 Henderson St., Enterprise, AL 36330
P - Levi Morrow (Committee on Ethnic Local Church Concerns) - P.O. Box 544, Eutaw, AL 35462
P - Elizabeth Andrews (Commission on Status and Role of Women) - 3655 Juanita Dr., Pensacola, FL 32514
P - Jo Spivey (Pastoral Counseling, Care and Training) - 510 LaGrand, Dothan, AL 36301

(d) General and Jurisdictional Conference Delegates: (in order of election and not listed above)
General Conference
P - Mr. Curtis Henderson, 6207 Sarah Dr., Pensacola, FL 32503
P - Mr. Duane Keck, 505 Amelia St., Fort Walton Beach, FL 32548
P - Mr. Donald A. Lehman, 2245 McGurchen Pl., Pensacola, FL 32503
P - Mrs. Ruth S. Brown, 512 Florence St., Dothan, AL 36301

P - Hon. Jeff Sessions, 16 S. Lafayette St., Mobile, AL 36606

Jurisdictional Conference:
P - Mrs. Mary Ellen Bullard, - 3359 Warrington, Montgomery, AL 36117
P - Mr. Billy Joe Rish, P.O. Box 39, Port St. Joe, FL 32456
P - Mr. John Sherrer, 137 Satterfield, Selma, AL 36701 P - Edna Williams, 2801 Bulis Ave., Tuskegee, AL 36088
P - Mr. Charles Holston, 106 Natches Dr., Montgomery, AL 36111
P - Mr. Thomas Goodwin, 621 Merideth Dr., Ft. Walton Beach, FL 32547
P - Mr. Robert Powell, 7383 S. Park Ave., Dothan, AL 36301
P - Mrs. Ann Hinds, 2601 Crossgate Tr., Montgomery, AL 36117
P - Mr. Charles P. Jeter, 300 Lakewood Dr., Enterprise, AL 36330
P - Mr. David Rice, 11685 Waterford Dr., Irvington, AL 36544
P - Mrs. Peggy R. Kundo, P.O. Box 727, Malone, FL 32446

(e) Young Adult lay members named by Council on Young Adult Ministries:
No one

ANDALUSIA DISTRICT

District Lay Leader:	P	Judge Marion Brunson	Rt. 3 Box 14 M, Elba, AL 36323
District UMM President:	P	Dr. Mark Weatherly	610 Adams Dr., Crestview, FL 32536
District UMW President:	P	Mrs. Jane Barber	Rt. 6 Box 212 K, Andalusia, AL 36420
Youth Delegate:	P	Tina Koutsodontis	Rt. 1 Box 284, Andalusia, AL 36420
Andalusia:			
First	P	Martha Carter	P O Box 951, Andalusia, AL 36420
		(Alt) Jimmy Carter	P O Box 951, Andalusla, AL 36420
West End	P	Mr. Tobe Lord	408 Henderson St., Andalusia, AL 36420
		Mrs. Flo Lord	408 Henderson St., Andalusla, AL 36420
Red Level		Mrs. Jeanne Blair	Rt. 4 Box 156, Andalusia, AL 36420
		(Alt) Mrs. Flo Lord	408 Henderson St., Andalusia, AL 36420
Baker		John Stair	P.O. Box 146, Milligan, FL 32537
		(Alt) Hilda Ard	1146 Hwy. C-4 A, Baker, FL 32531
Bermuda:	P	Grady Watson	HCR 32 Box 96A, Repton, AL 36475
Purnell			
Centenary			
Bolling:	P	Mrs. Louise Holley	Rt. 4 Box 214 B, Greenville, AL 36037
Rhodes Chapel		(Alt) Mrs. Ruth Anderson	Rt. 4 Box 212 D, Greenville, AL 36037
Brewton:			
Pollard	P	John Buesing	858 Louisville St., Pollard, AL 36441
		(Alt) Skippy White	1416 Elizabeth, Pollard, AL 36441
Cedar Hill:	P	Jack Peevy	1239 Forest Ave., Brewton, AL 36426
Fidelis		(Alt) Tom Archer	203 Simmons St., Brewton, AL 36426
East Brewton: First		Bernie Raines	302 Horton Ave., E. Brewton, AL 36426
	P	(Alt)Elton Langston	217 Langston Lane, E. Brewton, AL 36526
Douglas Chapel:		Amy Lee McGowin	15464 Hwy. 29, Brewton, AL 36426
Brewton: First	P	Larry Fussell	701 Belleville, Ave, Brewton, AL 36426
		(Alt) Charles Northcutt	P O Box 706, Brewton, AL 36427
Cameron's Chapel:	P	Mr. Vernon Ingram	Rt. 2 Box 66, Red Level, AL 36474
Oakey Streak			
Searight/Gantt			
Castleberry		Debbie Godwin	HCR 36 Box 153, Evergreen, AL 36401
		(Alt) Edith Green	P.O. Box 123, Castleberry, AL 36432
Coley Chapel		Leona Waid	Rt. 2 Box 180, Atmore, AL 36502
Crestvlew:			
First	P	Mr. Allen Bell	3537 Higher Ground Rd., Laurel Hill, FL 32567
		(Alt) Lewis Johnson	246 Holland St., Crestview, FL 32536
	P	Mr. Henry Martin	6101 Garden City Rd., Crestview, FL 32539
St. Mark		Roger Myers	4828 Chapperal, Crestview, FL 32539

		(Alt) Don Pettis	1694 Dads Rd., Crestvlew, FL 32536
	P	(Alt) John Wray	P O Box 754, Crestview, FL 32536
New Bethel:	P	Ken Moye	1137 Farmer St., Crestview, FL 32536
Christian Home		(Alt) Lynn McKinley	3265 Pleasant Terrace, Crestview, FL 32539
Hopewell			
Elba:	P	Betty Cox	711 N. Clayton Ave., Elba, AL 36323
Ham		(Alt) Marian Brunson	545 E. Davis St., Elba, AL 36323
Evergreen:			
Baggett's Chapel:		Miss Helen Barlow	Rt. 1 Box 104, Castleberry, AL 36432
Belleville			
Evergreen: First	P	John Law Robinson	310 Rural St., Evergreen, AL 36401
Brownville		(Alt) T. Leslie Hall	Rt. 3 Box 244, Evergreen, AL 36401
St. Paul:	P	Gwindolyn Armstrong	120 N. Jordon St., Evergreen, AL 36401
Shiloh		(Alt) Mary Beck	614 Liles Blvd., Brewton, AL 36426
Sparta Hill			
Excel:		Lawrence Ruple	Rt. 1 Box 369, Monroeville, AL 36460
Megargel		(Alt) Wanda Ward	1059 Raymond Rd., Frisco City, AL 36445
Florala: First	P	Ida Lou Smith	P.O. Box 1137, Paxton, FL 32538
		Jack Goolsby	Rt. 1 Box 238, Florala, AL 36442
Frisco City	P	Dorye W. Johnson	P.O.Box 26, Frisco City, AL 36445
		(Alt) Ella Wayne Byrd	881 Excel/Frisco Hwy., Frisco City, AL 36445
Georgiana:			
First:	P	Roy Newsome	P.O. Box 162, Georgiana, AL 36033
Oak Grove		(Alt) Mae Lee Burkett	Rt. 2 Box 155, Georgiana, AL 36033
Georgiana: Friendship		William Till	Rt. 2 Box 28, Georgiana, AL 36033
Hamden Ridge		Larry Pate	Rt. 1 Box 103, Castleberry, AL 36432
	P	(Alt) Frances Castleberry	Rt. 1 Box 143, Castleberry, AL 36432
Holly Grove		P.J. Godwin	HCR 36 Box 150, Evergreen, AL 36401
		(Alt) Erlaine Castleberry	P O Box 115, Castleberry, AL 36432
	P	(Alt) Edna Reeves	HCR 36 Box 174, Evergrren, AL 36401
Kinston	P	Mrs. Mandy Patterson	Rt. 1 Box 71, Kinston, AL 36453
		(Alt) Sue Patterson	Rt. 1 Box 355, Opp, AL 36467
Lime Springs		Evelyn Spivey	2 N. Wise St., Samson, AL 36477
		(Alt) Catheryn Johnson	202 N. West, Samson, AL 36477
May Creek		Charles Evans	571 Rufus Evans Rd., Brewton, AL 36426
		(Alt) Gary Dawkins	595 Dawkins Rd., Brewton, AL 36426
McKenzie: McKenzie/		P W. M. Bush	Rt. 3 Box 123, Georgiana, AL 36033
New Home		(Alt) Mrs. W. M. Bush	Rt. 3 Box 123, Georgiana, AL 36033
Mexia		L. C. Ridgeway	204 Linden St., Monroeville, AL 36461
		(Alt) Fred Ruble	1548 Mexboro Rd., Frisco City, AL 36445
Monroeville: First	P	Alice F. Lee	P.O. Box 278, Monroeville, AL 36461
		(Alt) Rose Johnson	601 Broughton, Monroeville, AL 36460
Mt. Zion, East:	P	Bob Ferguson	Rt. 2 Box 80, Red Level, AL 36474
Dozier			
Mt. Zion, West:		Ann Cook	Rt. 1 Box 124, Evergreen, AL 36401
Wallace		(Alt) Pam Hammonds	Rt. 3 Box 134, Evergreen, AL 36401
New Prospect:		Clifford Page	Rt. 2 Box 332, Georgiana, AL 36033
Wesley Chapel		(Alt) Sara Page	Rt. 2 Box 331, Georgiana, AL 36033
Opp:			
First	P	Roy Jeffcoat	P O Box 253, Opp, AL 36467
		(Alt) B. H. Hall	507 Fairview Ave., Opp, AL 36467
Macedonia	P	Josephine Ray	302 Northside Dr., Andalusia, AL 36420
		(Alt) Taberli Bryan	Rt. 2, Andalusia, AL 36420
Memorial:		Dorothy Colquitt	203 Carol Ann Dr., Opp, AL 36467
Friendship		(Alt) James Clark	Rt. 3 Box 268, Opp, AL 36467
Owens Chapel:		Betty Joyner	HCR 32 Box 91, Repton, AL 36475
		(Alt) Pauline Williamson	HCR 32, Repton, AL 36475
Piney Grove	P	Beth Bowdin	Rt. 2 Box 202, Samson, AL 36477
		(Alt) Edna Earl McDonald	Rt. 2 Box 203, Samson, AL 36477
Providence	P	Glenn Stinson	Rt. 1 Box 242, Georgiana, AL 36033
		(Alt) Alice Blackburn	Rt. 3 Box 275A, Georgiana, AL 36033

Repton/Hartwood/ Woodlawn/Springhill	P	Grady W. Waller	HCR 60 Box 7, Lenox, AL 36454
		(Alt) Iverlee Jackson	Gen. Del., Range, AL 36473
Samson:	P	Jim Chambers	616 W. Pullum St., Samson, AL 36477
Corner Creek		(Alt) Francis Griffin	Rt. 2, Box 169, Kinston, AL 36340
Searight		Mrs. Eunice Lowman	Rt. 1, Dozier, AL 36028
Sepulga Circuit: Asbury/ Bethel/Bethlehem/ Jenkins Chapel		Billy Sealey	P.O. Box D, Georgiana, AL 36033
		(Alt) Jullian Owens	Rt. 1 Box 103, Pine Apple, AL 36768
Uriah:		Lester Peavy	3756 Coty. Rd. Z, Uriah, AL 36480
Mineola	P	(Alt) Phyllis Lough	P O Box 155, Uriah, AL 36480
Vera Cruz	P	Agnes Ingram	Rt. 2 Box 66, Red Level, AL 36474
		(Alt) Qumie Taylor	Rt.2 Box 330, Red Level, AL 36474

DEMOPOLIS DISTRICT

District Lay Leader:	P	Mr. Jimmy Scruggs	611 Moore St., Marion, AL 36756
District UMW President:		Mrs. Patti Vice	408 Croy Lane, Linden, AL 36748
Youth Delegates:	P	Amanda Bible	#4 The Cove, Demopolis, AL 36732
	P	Will Gardner	1605 Coats Ave., Linden, AL 36748
	P	John Ryan	Rt. 1 Box 665, Greensboro, Al 36744
		Bart Graham	12 Dogwood Trail, Butler, AL 36904
	P	(Alt) Dawn Newell	P O Box 176, Demopolis, AL 36732
	P	(Alt) Kristen Coats	Rt. 1 Box 736, Gallion, AL 36742
Allen: Gainestown/ Gosport/Perry's Chapell	P	Mr. Allen Lambard	P O Box 11, Gainestown, AL 36540
		(Alt) Mrs. Earl Lambard	P O Box 11, Gainestown, AL 36540
Walker Springs			
Bashi/Creel Chapel	P	Dorine Hawk	HC 3 Box 94, Thomasville, AL 36784
		(Alt) Mary Phillips	HC 3, Box 368, Thomasville, AL 36784
Butler-First	P	Mirian Heatin	605 Patrick Place, Butler, AL 36904
		(Alt) Billy Davis	P.O. Box 211, Butler, AL 36904
Cokes Chapel/Brewersville	P	Mrs. Pat Ward	Rt.2 Box 87A, Coatopa, AL 35470
		(Alt) Ann Vaughn	Rt. 1 Box 23, Livingston, AL 35470
Coffeeville: Campbell/ Coffeeville/Union Chapel		Peggy Hicks	P O Box 113, Coffeeville, AL 36524
		(Alt) Ms. Alice M. Deas	P.O. Box 26, Coffeeville, AL 36524
Demopolis-First	P	Daphne Glaser	1206 S. Cedar St., Demopolis, AL 36732
		(Alt) Bill Martin	Box 6, Highway 80 E., Gallion, AL 36742
Eutaw-First/Forkland/ Salem	P	Lawrence Doughty	P.O. Box 733, Eutaw, AL 35462
		(Alt) Jimmy Phillips	P.O. Box 209, Forkland, AL 36740
Eutaw Circuit: St. Paul/ Springfield		(Alt) Esmer Davis	11069 Monticello Dr., Duncanville, AL 35456
	P	Frozene Morrow	318 Brown Ave., Eutaw, AL 35462
Gainsville: Epes/ Gainsville/Sardis		Charles W. Greenlee	P.O. Box 55, Epes, AL 35460
		(Alt) Julian Hardy	1204 Herbert St., Demopolis, AL 36732
Gastonburg/Magnolia	P	Dr. Eva S. Carr	2715 Green Oaks Dr., Montgomery, AL 36107
		(Alt) George Findley	P.O. Box 66, Catherine, AL 36728
Geiger Circuit: Mt. Moria/ Oak Grove/Clark Chapel/ Soul Chapel	P	Mr. Jimmy Williams	Rt. 1, Box 113, Emelle, AL 35459
		(Alt) Mrs. Cora Robinson	P.O. Box 115, Emelle, AL 35459
Geiger-First/Emelle		Mary Neville Boyd	Rt. 1, Box 111-A, Emelle, AL 35459
		James B. Fuller	Rt. 1, Box 66, Emelle, AL 35459
Gilbertown/Barrytown	P	(Alt) Albert Hamrick	Rt. 1 Box 848, Gilbertown, AL 36908
	P	Kay Boykin	Rt. 1, Box 262, Gilbertown, AL 36908
Greensboro/Havana	P	Earl Jones	Rt. 1, Box 815, Greensboro, AL 36744
		(Alt) William B. Jones	607 Cargile Dr., Greensboro, AL 36744
Grove Hill	P	Mark Brady	Rt. 3 118 Cleveland Dr., Grove Hill, AL 36451
		(Alt) Tom Daffin	Rt. 3 Box 76, Grove Hill, AL 36451
Jackson-First	P	Gaines McCorquodale	150 Shamrock, Jackson, AL 36545
		(Alt) Joe C. McCorquodale, Jr.	P O Box 928, Jackson, AL 36545
Jackson-McCanns/Union	P	Betty McVay	Rt. 1, Box 34-C, Jackson, AL 36545

		(Alt) Angie Leggett	442 Charlotte Cir., Jackson, AL 36545
Linden/Jefferson	P	Hubert Smith	301 Church St., Linden, AL 36748
		(Alt) Frank Dunn	7920 County Rd 19, Demopolis, AL 36732
Lisman: Bethel/		Virginia Allen	P O Box 224, Butler, AL 36904
Christopher's Chapel/		(Alt) E.T. Rolison, Sr.	Rt. 1, Box 18, Lisman, AL 36912
Lisman/Pushmataha			
Livingston		John Bryan	Rt. 2, Box 7, Coatopa, AL 35470
		(Alt) Robert P. Upchurch	P.O. Drawer 999, Livingston, AL 35470
Marion	P	Paul Anderson	P O Box 7, Marion, AL 36756
		(Alt) Will Stewart	304 E. Lafayette St., Marion, AL 36756
		Alt) Jim Barnes	P O Box 639, Marion, AL 36756
Marion Circuit: Antioch/	P	Richard Smith	P.O. Box 275, Marion, AL 36756
Simpson Chapel/Zion		(Alt) Georgia Walker	P.O. Box 433, Marion, AL 36756
Melvin Circuit:	P	Bea Robinson	Rt. 1, Box 98-A, Needham, AL 36915
Brightwater/Melvin/	P	Louise Adams	P.O. Box 301, Toxey, AL 36921
Toxey			
Moundville-Stewart: China		(Alt) Bernard Martin, Jr.	Rt. 2, Box 381, Moundville, AL 35474
Grove/Moundville/Stewart	P	Walter Allen	Rt. 2, Box 12, Moundville, AL 35474
Mt. Herman: Liberty/		Dot Thomas	Rt. 1, Box 350, Greensboro, AL 36744
Mt. Carmel/Mt. Herman/		(Alt) Audrea Moore	2724 Meadow St., Tuscaloosa, AL 35476
Pleasant Valley/			
Ramey's Chapel			
Oak Grove Circuit:	P	Luke Jackson, Jr.	Rt. 1, Box 707, Newbern, AL 36765
Marietta/Oak Grove		(Alt) James Avery, Sr.	Rt. 1, Box 630, Newbern, AL 36765
Pine Hill Circuit: Arlington/	P	(Alt) Harry Mason	P.O. Box 338, Pine Hill, AL 36769
Kimbrough/Pine Hill		Rosemary Nettles	P O Box 308, Arlington, AL 36722
St. Mary		Suezette Williams	Rt. 1 Box 538, Butler, AL 36904
		(Alt) Rowena McIntosh	Rt. 1 Box, Butler, AL 36904
St. Matthew/Jackson			
Chapel/Mt. Moriah/	P	Mildred Apkins	P O Box 240, Sawyerville, AL 36776
Oak Grove			
Silas Circuit: Aquilla/	P	Patsy Burnette	Rt. 1 Box 287, Milry, AL 36558
Bladon Springs/Cullen-		(Alt) Donna Murphy	P.O. Box 282, Silas, AL 36919
burg/Providence/Silas			
South Clarke Circuit:		Wibur McClain	Rt. 3, Box 425, Grove Hill, AL 36451
Hebron/Wesley Chapel/		(Alt) Louise McClain	Rt. 3, Box 425, Grove Hill, AL 36451
Whatley			
Sweet Water: Campground/	P	Mrs. Ewa Bell Woolf	P.O. Box 27, Myrtlewood, AL 36763
Payne Chapel/Sweet Water		(Alt) Mrs. Newell Grochoski	Rt 1, Box 311, Sweet Water, AL 36782
Thomaston: Dayton/Dixon's	P	Virgil Hinson	27281 Hwy. 25, Faunsdale, AL 36738
Mills/Myrtlewood/Old		(Alt) Virginia Skinner Jordan	P.O. Box 153, Thomaston, AL 36783
Springhill/Thomaston			
Thomasville:	P	Grace Megginson	P.O. Box 704, Thomasville, AL 36784
Thomasville		(Alt) Barbara Ford	P.O. Box 966, Thomasville, AL 36784
Trinity: Pelham/Trinity	P	Robert Allan	Rt. 1, Box 99, Ward, AL 36922
		(Alt) Bertha McKenzie	Rt. 1, Box 723, Butler, AL 36904
Union Circuit: Johnson	P	Mrs. Amanda S. Burton	Rt 3 Box 312, Eutaw, AL 35462
Hill/Mt. Sinai		(Alt) Boyce Williams	Rt. 3, Box 308-A., Eutaw, AL 35462
Uniontown: Faunsdale/		Virginia Etheridge	P.O. Box 267, Uniontown, AL 36786
Hobson Bethel/Uniontown		(Alt) Paul Owens	Rt. 1, Box 85, Newbern, AL 36765
Wesley Chapel	P	Kenneth Green	4005 Cty. Rd. 56, Thomasville, AL 36784
		(Alt) Cedric Jones	Rt. 1, Box 107, Dixons Mills, AL 36736
Wesley Chapel/St. Paul	P	Rhoda Parker	Rt. 2, Box 373, Butler, AL 36904
		(Alt) Williams Frost	Rt. 1, Box 276-A, Toxey, AL 36921
York: Chestnut Grove/	P	Melba Mayo	606 Rumley Rd., York, AL 36925
York		(Alt) Tim Craddock	1205 E. Fourth Ave. Lot 22, York, AL 36925

DOTHAN DISTRICT

District Lay Leader:	P	Mr. Bill Piper	1100 N. Cherokee, Dothan, AL 36303
District UMW President:	P	Mrs. Martha Turner	Rt. 1 Box 243, Louisville, AL 36048
Youth Delegates:	P	Mary Claunch	406 Gibson St., Enterprise, AL 36732
	P	Jessica Smith	Rt. 1 Box 89, Dothan, AL 36301
Abbeville/Haleburg	P	Mildred Dyer	123 Frankin St., Abbeville, AL 36310
		(Alt) Effie Leta Mobley	Rt. 1 Box 67, Abbeville, AL 36310
Ariton/Pleasant Ridge		L.J. Peavey	Rt. 1 Box 216, Ariton, AL 36311
		(Alt) Carolyn Peavey	Rt. 1 Box 216, Ariton, AL 36311
		(Alt) Horace Peters	Rt. 2 Box 601, Ariton, AL 36311
		(Alt) Carolyn Peters	Rt. 2 Box 601, Ariton, AL 36311
Asbury (304)		Raymond Daniels	503 Choctaw St., Enterprise, AL 36330
		(Alt) Joe Culbert	Rt. 1 Box 745, Enterprise, AL 36330
Asbury (367)	P	Joy Childers	Rt. 1 Box 239, Skipperville, AL 36374
		(Alt) Frankie Jackson	Rt. 1 Box 238, Skipperville, AL 36374
Ashford	P	Bud Peverill	70 Meh Dr., Cottonwood, AL 36320
		(Alt) Delores Miller	147 Old Hwy. 84, Ashford, AL 36312
Bethel		Bibb Hughes, Jr.	Rt. 1 Box 214, Ozark, AL 36360
		(Alt) Timmy McDaniel	Rt. 1 Box 268, Ozark, AL 36360
Big Creek	P	Geneva Watford	563 W. Smithville Rd., Dothan, AL 36301
		(Alt) Raymond Box	Rt. 2 Box 303, Slocomb, AL 36375
Black		(Alt) Wilma Brooks	P O Box 256, Black, AL 36314
	P	Bobby W. Enfinger	P.O. Box 321, Black, AL 36314
Center	P	Lindy Alexander	Rt. 2 Box 148, Newville, AL 36353
		(Alt) Louis Thorpe	Rt. 1 Box 224, Newville, AL 36353
Center Ridge		(Alt) Max Weekes	Rt. 1 Box 268, Coffee Springs, AL 36318
		Louise Weekes	Rt. 1 Box 43-B, Coffee Springs, AL 36318
Coffee Springs	P	Ronald Smith	Rt. 1 Box 298, Coffee Springs, AL 36318
		(Alt) Method Holmes	Rt. 1 Box 272, Coffee Springs, AL 36318
		(Alt) Charles Thames	P.O. Box 55, Coffee Springs, AL 36318
Columbia/		(Alt) Louise Jernigan	3310 Hunter Rd., Columbia, AL 36319
Mt. Zion		Pam Dickerson	1397 Hunter Road, Columbia, AL 36319
Cottonwood	P	Grace Kirkland	P O Box 235, Cottonwood, AL 36320
		(Alt) Bobby Kirkland	P.O. Box 235, Cottonwood, AL 36320
Daleville		Frieda Bruer	P.O. Box 520, Daleville, AL 36322
	P	(Alt) Martha Gallo	21 Culpepper St., Daleville, AL 36322
Dothan:			
Cloverdale		(Alt) Betty Strickland	104 Trabard Cir., Dothan, AL 36301
		Martha Jackson	507 De Vaughn St., Dothan, AL 36301
Covenant	P	Howard Adams	1111 Strathmore Ave., Dothan, AL 36303
		Ann Landers	505 Circleview Dr., Dothan, AL 36301
	P	William Slavins	106 Fair Oaks Dr., Dothan, AL 36303
		(Alt) Starla Hardy	3803 Heatherbrook, Dothan, AL 36303
Denton Road	P	Charles Jordan	1215 Starling Rd., Dothan, AL 36303
		(Alt) William Lisenby, III	1112 Cornell Ave, Dothan, AL 36303
First	P	Gip Kingry	506 Collingswood Dr., Dothan, AL 36301
		Bill Piper	1100 N. Cherokee Ave., Dothan, AL 36303
	P	Kathryn Piper	1100 N. Cherokee Ave., Dothan, AL 36303
		(Alt) Jim Hall	1617 Choctaw St., Dothan, AL 36303
	P	(Alt) Elene Powell	123 N. Idlewild Path, Dothan, AL 36303
		(Alt) Judy Kingry	506 Collingswood Dr., Dothan, AL 36301
Highland Park		Gladys Jewell	515 Halsten Dr., Dothan, AL 36301
	P	(Alt) Jim Robinson	1213 Glenwood St., Dothan, AL 36301
Lafayette Street		Durwood Joiner	105 Westchester Dr., Dothan, AL 36301
	P	(Alt) Robert Vick	510 Roosevelt Dr., Dothan, AL 36301
Echo/Browns	P	Hiram Newman	Rt. 1 Box 238, Ozark, AL 36360
		(Alt) Miriam Bell	Rt. 2 Box 128, Newville, AL 36353
		(Mt) Linda West	Rt. 1 Box 150, Skipperville, AL 36374
Enterprise:			
First	P	Herbert Barr	309 Willow Dr., Enterprise, AL 36330

		(Alt) Charles Jeter	300 Lakewood Dr., Enterprise, AL 36330
		(Alt) Jay Borlan	1502 E. Park Ave., Suite 2, Enterprise, AL 36330
Heritage	P	Ed Dominey	104 Harwood Pl., Enterprise, AL 36330
		(Alt) Joe Wilson	101 Regal St., Enterprise, AL 36330
Pleasant Ridge/Sardis		(Alt) LaMargaret Barley	Rt. 4 Box 717, Enterprise, AL 36330
	P	Glenna Jones	P.O. Box 31, Chancellor, AL 36316
St. Luke	P	Dan Pridgen	111 Pinehurst Dr., Enterprise, AL 36330
		(Alt) Travis Byrd	402 Gibson St., Enterprise, AL 36330
		(Alt) Bob Phares	123 Deer Run St., Enterprise, AL 36330
St. Paul	P	Harold Herrington	Rt. 1 Box 145, Coffee Springs, AL 36318
		(Alt) Judy Reynolds	112 Grimes St., Enterprise, AL 36330
Wesley Chapel	P	Hillman Batchelor	5541 Shellfield Rd., Enterprise, AL 36330
		(Alt) Jessie Haggard	113 Tracey Cir., Enterprise, AL 36330
Geneva:			
First		(Alt) Robert Reynolds	1001 Pine Ave., Geneva, AL 36340
	P	Joe Dan Benson	P.O. Box 632, Geneva, AL 36340
Pleasant Ridge/		Sandra Reagan	Rt. 2, Samson, AL 36477
Winslette Chapel		(Alt) Dorothy Guy	Rt. 2 Box 84-A1, Samson, AL 36477
Westside	P	Fred LaMarra	P O Box 524, Geneva, AL 36340
		(Alt) Drewey Pridgen	805 W. Pine, Geneva, AL 36340
Grimes	P	Miriam Prince	P.O. Box 704, Midland City, AL 36350
		(Alt) Virginia Phillips	Rt. 1 Box 172, Headland, AL 36345
Hartford:			
First		Loudean Martin	307 Rose Ave., Hartford, AL 36344
St. Paul/ Malvern	P	Paul Stanley	Rt. 1 Box 95, Hartford, AL 36344
		(Alt) Bernice Sellers	Rt. 1 Box 407, Hartford, AL 36344
		(Alt) Jesse Hughes	Rt. 1 Box 79, Hartford, AL 36344
Headland	P	R.V. "Bobby" Boone	6095 US Hwy. 431 N., Headland, AL 36345
		(Alt) Zona Gayle Baxter	706 Main St., Headland, AL 36345
Magnolia	P	Louise Childers	Rt. 1 Box 136, Skipperville, AL 36374
		(Alt) Jewell Faulk	P O Box 272, Clio, AL 36017
Midland City/	P	Gwen Reeder	P.O. Box 376, Midland City, AL 36350
Wesley Chapel		(Alt) Mae Ola Bess	Rt. 2 Box 173, Newville, AL 36353
Midway		Lee Yarbrough	Rt. 1 Box 429-A, Westville, FL 32464
Mt. Carmel/		June Dozier	Rt. 1, Box 243-A, Midland City, AL 36350
Mabson		(Alt) Virginia Reeves	Rt. 1 Box 79-A, Ozark, AL 36360
Mt. Hebron		(Alt) Joyce Hix	758 E. Cottonwood Rd., Dothan, AL 36301
	P	Lucy Beasley	Rt. 3 Box 39, Newton, AL 36352
Napier/	P	Gene Ballard	Rt. 6 Box 186, Dothan, AL 36303
Taylor		(Alt) Lavelle Parker	333 Blackmon Rd., Dothan, AL 36301
New Brockton	P	Leon Holliday	Rt. 1 Box 251, New Brockton, AL 36351
		(Alt) Maxine Sawyer	100 Harvest Hill Dr., Enterprise, AL 36330
Newton		Danny Dell	Rt. 2 Box 215, Newton, AL 36352
		(Alt) Joanne King	P.O. Box 192, Newton, AL 36352
Old Tabernacle	P	Elsie Hilton	Rt. 2 Box 105-A, New Brockton, AL 36351
		(Alt) Earlene Godwin	Rt. 2 Box 271, New Brockton, AL 36351
		(Alt) Wynelle Lasseter	Rt. 1, Box 272, New Brockton, AL 36351
Ozark:			
First	P	James Y. Carroll	310 Squirrel Dr., Ozark, AL 36360
	P	Carolyn Gaither	201 East Broad St., Ozark, AL 36360
		(Alt) Joe W. Adams	1205 Stuart Tarter Rd., Ozark, AL 36360
Pleasant Hill	P	John Kiger	202 Simpson Dr., Daleville, AL 36322
		(Alt) Joe Walker	1406 East Andrews Ave., Ozark, AL 36360
Westview Heights	P	Lou Kline	604 Camilla Ave., Ozark, AL 36360
		(Al) Janet Chapman	1111 Camilla Ave., Ozark, AL 36360
Pinckard/	P	Elane Lee	P O Box 439, Pinckard, AL 36371
Ozark: Post Oak		(Alt)Charlotte Byrd	Rt. 2 Box 127, Ozark, AL 36360
Piney Grove/	P	Jesse Cauthron	214 Thomas Dr., Dothan, AL 36301
Madrid		(Alt) Lena Andress	764 Decatur Rd. #20-C, Cottonwood, AL 36320
Pleasant Grove		Jimmie Watford	7118 S. State Hwy. 109, Slocomb, AL 36375
		(Alt) Beverly Tindell	405 Christopher Dr., Dothan, AL 36301

Pondtown	P	Wilson Martin	Rt. 1 Box 364, Hartford, AL 36344
		(Alt) Arlene Brown	Rt. 3 Box 440, Hartford, AL 36344
Providence	P	Melba Peak	Rt. 1, Chancellor, AL 36316
		(Alt) Talma Spivey	Rt. 1, Chancellor, AL 36316
Rocky Creek		(Alt) Albert Hicks	605 Reid Dr., Dothan, AL 36301
	P	Pauline Hicks	605 Reid Dr., Dothan, AL 36301
Sardis	P	Bobbie Simmons	Rt. 2 Box 88, Hartford, AL 36344
Skipperville		Mary Faye Huey	Rt. 1 Box 746, Skipperville, AL 36374
	P	(Alt) Imogene Mixson	P O Box 156, Ozark, AL 36360
Slocomb/		Austin Newton	Rt. 1, Slocomb, AL 36375
Hurricane	P	(Alt) Martha Wright	Rt. 2 Box 238-A, Hartford, AL 36344
Sylvan Grove	P	David Ellisor	Rt.1 Box 248-A, Midland City, AL 36350
		(Alt) Michael Woodham	P.O. Drawer T, Midland City, AL 36350
Tabernacle/ St. Mary	P	Edith Hicks	1504 Buena Vista Dr., Dothan, AL 36301
Tabernacle	P	Billy Outlaw	200 Fox Hollow Way, Dothan, AL 36301
		(Alt) Katie Brown	Rt. 5 Box 347, Dothan, AL 36301
Webb/		(Alt) Kathryn Nell King	P.O. Box 125, Webb, AL 36376
Kinsey	P	Linda Whillock	1090 Webb to Kinsey Rd., Kinsey, AL 36303
Wesley Chapel/	P	Al Shoemaker	Rt. 1 Box 84, Hartford, AL 36344
Oak Grove		(Alt) Johnny Strickland	Rt. 1 Box 45, Hartford, AL 36344
Whitaker		J. L. Miller	409 Dona Dr., Dothan, AL 36301

MARIANNA/PANAMA CITY DISTRICT

District Lay Leader:	P	Mrs. Boots Guthrie	55 Shannon Dr. #12, Santa Rosa Beach, FL 32459
District UMW President:		Mrs. Winn Marsh	Rt. 1 Box 141, Wewahitchka, FL 32465
Youth Delegates:		Jennifer Brooks	P.O. Box 1833, Orange Beach, AL 36561
	P	Jennifer Cox	Rt. 1 Box 204, Blountstown, FL 32433
Alaqua/	P	Estelle Evans	S. 18th St., DeFuniak Springs, FL 32433
Wesley Memorial		(Alt) Genevieve Collins	287 Monroe St., DeFuniak Springs, FL 32433
Aldersgate	P	Greg Jenkins	8039 McKenzie Ave., Panama City, FL 30404
Altha/	P	Peggy Miller	P O Box 456, Altha, FL 32421
Cypress			
Bascom/		Beryl Cocoran	P O Box 296, Greenwood, FL 32443
Greenwood		(Alt) Carolyn Shaffer	P O Box 67, Bascom,FL 32423
Bethlehem/	P	Mr. Finis Justice	Rt. 3 Box 328, Bonifay, FL 32425
Red Hill			
Black Creek/	P	Mr. Lloyd C. Miller	108 Whipperwill Lane, Freeport, FL 32439
Red Bay			
Blountstown		Betty McClellan	304 Gaskin St., Blountstown, FL 32424
	P	(Alt) Cherlyn Henderson	Rt. 1 Box 130, Blountstown, FL 32424
Bonifay		Bobby George	224 W. Hwy. 90, Bonifay, FL 32425
		(Alt) Mr. John Vanlandingham	P.O. Box 898, Bonifay, FL 32425
Bruce		Leola Neal	233 Reddick Loop, Bruce, FL 32433
Callaway		William Martin	533 N. Fox, Panama City, FL 32404
Campbellton		Charles Weir	1064 12th St., Graceville, FL 32440
Cedar Grove/		Ann Barnes	P O Box 647, Ponce De Leon, FL 32455
Ponce de Leon			
Center Ridge	P	Ralph Long	Rt. 2 Box 488, Ponce de Leon, FL 32455
		(Alt) Rosa Lee Miller	838 Sunrise Rd., DeFuniak Springs, FL 32433
Chipley	P	Lavada Baggett	946 Main St., Chipley, FL 32433
Cottondale/		Mrs. Dee Campbell	3629 Hwy. 231, Cottondale, FL 32431
Alford		(Alt) Sandra Tice	2590 Wheelus Cir., Cottondale, FL 32431
DeFuniak Springs:			
First	P	William Fraker	72 Water Veiw Ave., Freeport, FL 32439
		(Alt) Tommy Smith	23 Venderheide Rd., DeFuniak Springs, FL 32453
East Mt. Zion	P	Mrs. Ada Ramsey	Rt. 2 Box 198, Graceville, FL 32440
		(Alt) Mr. Ken Ramsey	Rt. 2 Box 198, Graceville, FL 32440
Emmaus	P	Mr. Earl Newton	630 Mills Lane, Panama City, FL 32404
Forest Park	P	Jim Sherry	6916 Minchew Cir., Panama City, FL 32404

		Dewey Yates	2411 West 21st Crt., Panama City, FL 32405
		(Alt) Brenda Love	908 Kristanna Dr., Panama City, FL 32405
	P	(Alt) Pat Wood	1852 Airport Cir., Panama City, FL 32405
Freeport	P	Mr. Gerald Dickey	P.O. Box 402, Freeport, FL 32439
		(Alt) Mr. David Wilson	P.O. Box 924, Freeport, FL 32439
Gaillee/Kynesville			
Graceville	P	Myrtice Walford	1010 9th Ave., Graceville, FL 32440
		(Alt) Pat Pelham, Jr.	5228 Smokey Road, Graceville, FL 32440
Grand Ridge		Dalton Hewett	7291 Hwy. 90, Grand Ridge, FL 32442
Green Hills/Rock Hill			
Gulfview	P	Glenn Bowron	301 Moonlight Bay Dr., Panama City, FL 32401
		(Alt) Faye Kabaci	128 Serenade Ln., Panama City, FL 32401
Highland View	P	Bonnie Wynne	419 18th St., Port St. Joe, FL 32456
Highland Park	P	Al Tunnell	1010 Florida Ave., Lynn Have, FL 32444
		(Alt) Mrs. Libby Tunnell	1010 Florida Ave., Lynn Haven, FL 32444
Honeyville	P	Dorothy Enterkin	P.O. Box 917, Wewahitchka, FL 32465
Lakeview			
Lynn Haven	P	Mrs. JoAnne DeVane	2502 Johnson Drive, Lynn Haven, FL 32444
Malone/ Friendship		Mrs. Desiree Gillis	P O Box 727, Malone, FL 32445
Marianna 1st	P	Mr. Will McRae	3368 Bevia Rd., Marianna, FL 32446
	P	Mr. Earl Williams	4677 Shankle Dr., Marianna, FL 32446
		(Alt) Mrs. Lois Williams	4677 Shankle Dr., Marianna, FL 32446
		(Alt) Mr. Bill Hopkins	P.O. Box 958, Marianna, FL 32447
Marianna Grace/ Compass Lake	P	JoAnn Turner	3361 Old US Hwy., Marianna, FL 32446
Mexico Beach		Harold Schmucker	611 Gulfaire Dr., Port St. Joe, FL 32456
		(Alt) Sam Hjort	P O Box 13692, Mexico Beach, FL 32410
New Hope			
Orange Hill/Otter/ Rock Hill		Margie Gramlin	1082 Bush Rd., Chipley, FL 32428
		(Alt) Exa Bush	1144 Bunday Rd., Chipley, FL 32428
Pleasant Grove			
Panama City: First		Kent Hall	509 S. Bonita Avenue, Panama City, FL 32401
		Dr. Lyles Adair	2412 Magnolia Dr., Panama City, FL 32408
		(Alt) John Fishel	703 E. Beach Dr., Panama City, FL 32401
		(Alt) Henry Hooks	1216 Wildridge Rd., Lynn Haven, FL 32444
Parker	P	Mrs. Brenda Hendricks	6135 E. Hwy. 98, Panama City, FL 32404
		(Alt) Mrs. Ethel Bradshaw	4910 Sharon Dr., Panama City, FL 32404
Pt. Washington	P	Mrs. Boots Guthrie	55 Shannon Pl. #12,Santa Rosa Beach, FL 32455
Poplar Head/Darlington	P	Ruth Fuller	5102 State Hwy. 2 E, Westville, FL 32464
Portland		Jean King	Rt. 3 Box 262, Freeport, FL 32439
Port St. Joe	P	Ralph Roberson	1904 Monument Ave., Port St. Joe, FL 32456
		(Alt) Don Washabaugh	206 Narvaez St., Port St. Joe, FL 32456
Shady Grove		Margie Wester	1249 Pond Lane, Grand Ridge, FL 32442
		(Alt) Prudence Dickson	7084 Shady Grove Rd., Grand Ridge, FL 32442
Sneads		Katie Mary	P O Box 296., Sneads, FL 32460
	P	(Alt) Virginia Wickman	P O Box 721, Sneads, FL 32460
Springfield		Johnny Harris	1205 Buena Vista Blvd., Panama City, FL 32401
	P	(Alt) Mr. Calvin Green	7003 Fox Court, Panama City, FL 32404
Springhill			
St. Andrew		(Alt) Janice Whitehurst	1034 Jenks Ave., Panama City, FL 32401
	P	Helen Myers	1422 Balboa Ave., Panama City, FL 32401
St. Mark		Irene Ramsey	1702 Missouri Ave., Lynn Haven, FL 32444
		(Alt) David Leachman	1104 Lisenby Ave., Panama City, FL 32401
Salem		Freeman Cook	188 Christy Ln., Graceville, FL 32440
		(Alt) Peggy Byrd	75 Tri County Rd., Graceville, FL 32440
Trinity	P	Edward Dean	P O Box 3032, Panama City, FL 32401
		(Alt) Wayne McCloud	Panama City, FL 32401
Venters Memorial	P	Betty Elliot	P O Box 126, Niceville, FL 32578
Vernon/Lakeview		Mrs. Sharon Cobb	P.O. Box 645, Vernon, FL 32462
		(Alt) Mr. Jerry Haviland	4680 Douglas Ferry Rd., Caryille, FL 32427

Wausau		Lucinda Simonson	1767 Old Mill Rd., Chipley, FL 32428
	P	(Alt) Roxanne Bush	1922 Hagan Rd., Chipley, FL 32428
Westville/Moss Hill			
Wewahitckka	P	(Alt) Carol Turner	Rt. 1, Box 724, Wewahitchka, FL 32465
		Mrs. Janie Whitfield	P.O. Box 685, Wewahitchka, FL 32465
Williams Memorial	P	Doris Lilly	Rt. 1 Box 253, Blountstown, FL 32424
		(Alt) Margaret Hall	Rt. 1 Box 277, Blountstown, FL 32424
Woodlawn		(Alt) Jim Bowman	P O Box 28405., Panama City, FL 32411
	P	Mrs. Virginia Lindley	6324 Pine Dr., Panama City, FL 32408

MOBILE DISTRICT

District Lay Leader:	P	Earl Michael	10685 Thomas Rd., Theodore, AL 36582
District UMW President:	P	Anne Roberson	3717 Long Ridge Dr. E, Mobile, AL 36693
Youth Delegate:		Chris Harle	56 Casson Tr, Spanish Fort, AL 36527
Aldersgate		Mrs. Kathern Stanley	Rt. 1 Box 368, Mt. Vernon, AL 36560
		(Alt) Sebron Weaver	Rt. I Box 372, Mt. Vernon, AL 36560
Bayou La Batre		(Alt) Mrs. Dot Raley	P O Box 731., Bayou La Batre, AL 36509
	P	Mrs. Vida Hartfield	12309 Padgett Switch Rd., Irvington, AL 36583
Calvert/Mclntosh	P	(Alt)Terry Coleman	Rt 1 Box 8, McIntosh, AL 36553
		Mrs. Janice Daugherty	Rt. 1 Box 109, McIntosh, AL 36553
Chalker Memorial		Mrs. Paula Younkin	Rt. 1 Box 131, Tibbie, AL 36583
		(Al) Mr. Edward Taylor	Rt. 1, Tibbie, AL 36583
Chatom	P	Mr. Wayne Caylor	P.O. Box 733, Chatom, AL 36518
		(Alt) Mrs. Dorothy Whigham	P.O. Box 475, Chatom, AL 36518
Citronelle		(Alt) Mr. Jim Yate	P O Box 124, Citronelle, AL 36522
	P	Mrs. Lucia Doby	8100 State St., Citronelle, AL 36522
Coden	P	Mrs. Juanita McRoy	P.O. Box 275, Bayou La Batre, AL 36509
		(Alt) Mrs. Joyce Bosarge	10371 Foots Rd., Grand Bay, AL 36541
Zirlott Road	P	Mrs. Ernest Blakeney	14899 Zirlott Rd., Coden, AL 36523
		(Alt) Mrs. Pearl Megginson	4150 -A Jackson Rd., Coden, AL 36523
Creola	P	Marla Driver	2 Delisa Dr., Saraland, AL 36571
Georgetown		Mrs. Velna Cleghorn	535 Gilbert St., Saraland, AL 36571
		(Alt) Mr. Todd Miertschin	11841 Lott Rd., Chunchula, AL 36521
Dauphin Island		Mrs. Doris Anderson	P.O. Box 219, Dauphin Island, AL 36528
		(Alt) Mrs. Mabel Boone	Box 264, Dauphin Island, AL 36528
Deer Park		Mrs. Ersel Odom	Box 75, Deer Park, AL 36529
		(Alt) Mrs. Gracie Odom	Box 75, Deer Park, AL 36529
Epworth/		Mr. Floyd Landrum	Rt. 1 Box 635, Vinegar Bend, AL 36584
Fruitdale		(Alt) Mr. Clarence Miller	Rt. 1 Box 624, Vinegar Bend, AL 36584
Grand Bay		Mr. Robert Challen	9935 Grand Bay Wilmer Rd.,Grand Bay, AL 36541
		(Alt) Mr. Robert Green	10620 Park Ave. Grand Bay, AL 36541
Irvington		Mr. Lee Trehern	13282 Crest Dr., Grand Bay, AL 36544
		(Alt) Mr. R.L Bosarge	12350 Lloyd Rd., Irvington, AL 36544
Barlow/		Mrs. Melanie Stokley	Rt. 2 Box 210, Millry, AL 36558
Mt. Carmel		(Alt) Mr. Theason Brown	Rt. 2, Box 216, Millry, AL 36558
Millry		Mrs. Bernice Carpenter	Rt. 2 Box 19, Millry, AL 36558
		(Alt) Mrs. Earline Lindsey	P.O. Box 212, Millry, AL 36558
Minerva Memorial		(Alt) Mr. Lavon Waite	Rt. 1, Millry, AL 36558
		Mrs. Estelle Coaker	Rt. 1 Box 420-B, Chatom, AL 36518
Ashland Place	P	Mrs. Dodie Raby	5324 Oak Bend Ct., Mobile, AL 36609
	P	Mr. Jeff Sessions	16 S, Lafayette St., Mobile, Al 36604
		(Alt) Judge Mike McMaken	20 Macy Place, Mobile, AL 36604
St. Paul		Mrs. Lynn Sisk	6275 Carol Plantation, Theodore, AL 36582
	P	(Alt) Mr. Bob Martin	302 Bayshore Dr., Mobile, AL 36607
Chickasaw	P	Mrs. Ina Trout	211 Fifth St., Chickasaw, AL 36611
		(Alt) Mrs. Ruby Ogle	300 Southwest Blvd., Chickasaw, AL 36611
Crawford	P	Mrs. Karen Whiddon	P O Box 322, Semmes, AL 36575
		(Alt) Mr. Thurman Howell	2600 Shillinger Rd., Semmes, AL 36575
Dauphin Way	P	Mr. Thomas J. Shell	101 Fenwick Rd., Mobile, AL 36608
		Mr. Gordon Blackwell	P.O. Box 879, Fairhope, AL 36533

	P	(Alt) Mrs. Kay Shell	101 Fenwick Rd., Mobile, AL 36618
		(Alt) Mrs. Elsie Blackwell	P.O. Box 879, Fairhope, AL 36533
Forest Hill		Mr. Charles McGlothren	821 Shallen Cir., Mobile, AL 36608
	P	(Alt) Mrs. Helen Wilber	3270 N. Graham Rd., Mobile, AL 36618
Fulton Heights	P	Mr. Guy Keller	2600 Wagon Tongue Dr., Mobile, AL 36695
		(Alt) Mrs. Jewel Turner	1156 Jackson Rd., Mobile, AL 36605
Government Street		Mr. Glenn McInTosh	339 Bromley Place, Mobile, AL 36606
	P	(Alt) Mignon Snyder	1552 Fernway St, Mobile, AL 36604
Grace		Mr. Warren Baker	4360 Shan Dr., Mobile, AL 36619
	P	(Alt) Mrs. Laura Wilson	5070 Gunn Rd., Mobile, AL 36619
Kingswood	P	Mr. Ray Carpenter	716 Oakfield Dr., Mobile, AL 36609
		(Alt) Mrs. Sara Carpenter	716 Oakfield Dr., Mobile, AL 36609
Pleasant Valley		Mr. Wallace McKay	3153 Kendale Dr., Mobile, AL 36606
	P	(Alt) Mr. Joseph Collie	805 Myra Dr., Mobile, AL 36606
Sage Avenue		Mr. Sid Hines	10200 Gayfer Rd., Ext., #18, Fairhope, AL 36532
		(Alt) Mrs. C.D. Anderson	13 Maury Dr., Mobile, AL 36606
St. John	P	Mr. Jim Moreland	1380 Ridgewood Dr., Mobile, AL 36608
		(Alt) Mrs. Nell Moreland	1380 Ridgewood Dr., Mobile, AL 36608
St. Mark		(Alt) Mrs. Sue Weiskopf	3661 Airport Blvd. #73, Mobile, AL 36608
	P	Mr. Walter Willlams	300 McQueen Ave., Mobile, AL 36609
		(Alt) Mr. Jim Kincaid	718 Littledale Rd., Mobile, AL 36609
Fowl River		(Alt) Mr. Leon Pratt	4230 Winsor Rd. S., Theodore, AL 36582
	P	Mrs. Mylan Ryan	6851 Oaklane Dr., Theodore, AL 36582
South Brookley	P	Mr. Joe McCaghren	1855 N. Daniels, Mobile, AL 36605
		(Alt) Mrs. Norma Fell	1414 Terrell Rd., Mobile, AL 36605
Spring Hill Avenue		Mr. Tom Sawada	7407 Howells Ferry Rd., Mobile, AL 36618
	P	(Alt) Mr. Herbert Lockett	4159 Laval Dr., Mobile, AL 36693
Toulminville-Warren St.	P	Mr, James J. Childs	1616 Carlisle Dr W., Mobile, AL 36618
		(Alt)Mr. Smith A. Washington, Sr.	665 S. Warren St., Mobile, AL 36603
Theodore 1st		Mr. Lamar Douglas	5030 Diamond Rd., Mobile, AL 36619
Wesley Chapel		(Alt) Mr. Herbert Horton	5630 Wayfarer St., Eight Mile, AL 36613
	P	(Alt) Elizabeth Tate	7515 Old Military Rd., Theodoree, AL 36582
West Side	P	Mr. Lex Lawrence	409 S. Sage Ave., Mobile, AL 36609
		(Alt) Mrs. Janice Mayfield	115 Bienville Ave., Mobile, AL 36606
Mt. Vernon	P	Mr. Stanley Bernard	19475 Denny St., Mt. Vernon, AL 36560
		(Alt) Mr. Dale Bernard	P.O. Box 232, Mt. Vernon, AL 36560
Ebenezer/Bethel		Mrs. Eva Mae Wheat	Rt. 1, Wagarville, AL 36585
		(Alt) Mrs. Dot McCully	Rt. 1, Wagarville, AL 36585
Pine Grove	P	Mr. Ray Beech	P O Box K, Leroy, AL 36548
		(Alt) Mr.Daniel Powell	HC 63, Box 238A, Leroy, AL 36548
Eight Mile		Mr. Ed Fitzgerald	1507 Wilkins Rd., Mobile, AL 36618
		(Alt) Mr. J. E. Wilson	2 Bellchase Rd., Eight Mile, AL 36613
Hubbard Memorial		Mr. Urel Welborn	3934 Salem St., Whistler, AL 36612
		(Alt) Mrs. Donnis Welborn	3934 Salem St., Whistler, AL 36612
Whistler	P	Mr. Jimmie Nell White	1702 Noble Ave., Whistler, AL 36612
		(Alt) Mrs. Betty Rogers	3613 Whistle St., Whistler, AL 36612
Chunchula	P	Mr. David Bonner	11776 Celeste Rd., Saraland, AL 36571
Midway	P	(Alt) Mrs. Lola Grimes	HC 63, Box 121, St. Stephens, AL 36569
		Mrs. Carol Sue Goldman	HC 3 Box 108, St. Stephens, AL 36569
St. Stephens		Mrs. Annie Lois Faith	P.O. Box 16, St. Stephens, AL 36569
		(Alt) Mr. Edward Faith	P.O. Box 16, St. Stephens, AL 36569
Saraland		Mrs. Ann Carter	3801 Traveler Dr, Saraland, AL 36571
	P	(Alt) Barbara Keye	,
		(Alt) Mrs. Hele McKeough	413 Oakmont St., Saraland, AL 36571
Satsuma		(Alt) Mrs. Laverna Grimes	11135 Celeste Rd., Saraland, AL 36571
	P	Mr. Jim Hinson	4452 Juniper Dr., Saraland, AL 36571
Sunflower/ Sims Chapel		Alt) Mrs. Gloria Bailey	Rt 1 Box 326, McIntosh, AL 36553
	P	Mr. Charles Ray Parnell	HC 65 Box 186, Wagarville, AL 36585
Theodore	P	Mrs. Carolyn Easley	5950 Harmon Ln., Theodore, AL 36582
		(Alt) Mrs. Jean French	13177 Rebel Rd., Theodore, AL 36582
Tanner Williams	P	Mr. Bob Nouwen	1705 Alta Ct., Mobile, AL 36609

		(Alt) Mrs. Jean Brannon	700 Grand Bay Wilmer Rd., Wilmer, AL 36575
Wilmer	P	(Alt) Mrs. Mabel Tanner	7650 Blewette Tanner Rd., Wilmer, AL 36587
		Mrs. Luverne Evans	P.O. Box 10, Wilmer, AL 36587
Christ		Mr. Charles Howard	612 Willow Brook Run E., Mobile, AL 36608
	P	Mr. Roger Dillaber	5970 Montford Rd. S, Mobile, AL 36608
		(Alt) Mr. Randy Eckhoff	2816 Del Rio Rd. W., Mobile, AL 36693
		(Alt) Mr. John L. Jacobson	12 Rose Ave., Mobile, AL 36608
Trinity		Mrs. Joann Monday	564 Crofton Rd., Mobile, AL 36608
	P	(Alt) Mr. Mark Thomas	5904 Oueen Ann Ct., Mobile, AL 36608

MONTGOMERY DISTRICT

District Lay Leader:	P	Judge Dale Segrest	501 Lily St., Tallassee, AL 36078
District UMW President:		Mrs. Bonnie Shanks	4006 Chatwood Dr., Montgomery, AL 36116
Youth Members:		Jimmy D'Andrea	1145 Overwood Pl., Auburn, AL 36860
		Sherry Sellers	525 Forest Park Dr., Montgomery, AL 36109
Antioch	P	Mrs. Jeanette Goodson	P.O. Box 134, Notasulga, AL 36866
		(Alt) Mrs. Mary E. McAuley	2274 Co. Rd. 54 W., Notasulga, AL 36866
AUBURN:			
Auburn		Mrs. Jenny Jenkins	120 Lee Dr., Auburn, AL 36830
		Mrs. Clara Hagan	1226 Ferndale Cr., Auburn, AL 36830
	P	(Alt) Mrs. Lois Roberts	756 Sherwood Dr., Auburn, AL 36830
	P	(Alt) Mr. Jack Burkhalter	1339 Ferndale Cr., Auburn, AL 36830
Grace		Mr. George Goodwin	626 Meadowbrook Dr., Auburn, AL 36830
		(Alt) Mrs. Gwen Moreman	572 Heard Ave., Auburn, AL 36830
Benson Circuit/New Style	P	Mr. Charlie Brown	2151 Double Bridge Ferry Rd., Eclectic, AL 36024
		(Alt) Mr. Charlie DeJarnett	430 E. Cotton Rd., Eclectic, AL 36024
Beulah	P	Mrs. Fay Milner	1616 1/2 Wynn Rd., Phenix City, AL 36870
		(Alt) Mrs. Eugena Bates	2495 Lee Rd. 375, Valley, AL 36854
Eclectic	P	Mr. Bill Lumpkin	5468 Weldon Rd., Tallassee, AL 36078
		(Alt) Mr. Ralph Barron	P.O. Box 521, Eclectic, AL 36024
St. Paul/Opelika		Mrs. Emmerine Williams	P.O. Box 494, Tallassee, AL 36078
St. Paul/Tallassee			
Oak Valley		(Alt) Mr. Norman Pinkard	115-Plum Ave., Opelika, AL 36801
Fairview	P	Mr. Cliff Cobb	5614 Old Selma Rd., Montgomery, AL 36108
		(Alt) Mr. Bob Kimbrough	1020 Beechdale Rd., Montgomery, AL 36109
Hope Hull	P	Mrs. Pat Hatcher	195 Lamar Rd., Hope Hull, AL 36043
		(Alt) Mrs. Mae Carroll Gordan	515 Lamar Rd., Hope Hull, AL 36043
LaPlace Circuit	P	(Alt) Mrs. Aileen Graves	444 Ala. Hwy. 49, Tuskegee, AL 36083
		Mrs. Margie Johnson	4965 Co. Rd. 30, Shorter, AL 36075
Lee Circuit	P	Mrs. Carolyn McConnell	259 Lee Rd. 119, Opelika, AL 36804
		(Alt) Mr. Jack McConnell	259 Lee Rd. 119, Opelika, AL 36674
Liberty	P	Mrs. Wilma Hood	531 Ala. Hwy. 120, Notasulga, AL 36866
		(Alt) Mrs. Mary McCarty	P O Box 51,Notasulga, AL 36866
Loachapoka/Gold Hill		Mrs. Virginia Adams	659 Woody Dr., Auburn, AL 36830
		Mrs. Grace Collier	2100 Lee Rd. 61, Auburn, AL 36830
Marvyn/Watoola		Ms. Sara Braswell	8100 Co. Rd. 24, Auburn, AL 36830
		(Alt) Mrs. Frances Williams	1072 Lee Rd. 292, Smiths, AL 36877
MONTGOMERY:			
Aldersgate	P	Mr. Jack Austin	118 Mountview Dr., Montgomery, AL 36109
	P	Mr. Frank Temple	4440 Chystan Rd., Montgomery, AL 36109
		(Alt) Mrs. Gail Gorrie	8368 Brittany Place, Montgomery, AL 36117
		(Alt) Mrs. Mary Ellis	3728 Dalraida Prkwy., Montgomery, AL 36109
Asbury	P	Mr. Webb Blake	2157 Mona Lisa Dr., Mongtomery, AL 36111
		(Alt) Mrs. Lovie Jones	1166 Queensbury Dr., Montgomery, AL 36116
Boylston	P	Mrs. Ruby Roberson	2177 Mona Lisa Dr., Montgomery, AL 36111
		(Alt) Mrs. Rovena Frederick	1724 Harold St., Montgomery, AL 36110
Capitol Heights	P	Mr. Bill Oswalt	224 S. Capitol Pkway., Montgomery, AL 36107
		Ms. Iris McGehee	2433 U. Wetumpka Rd., Montgomery, AL 36107
		(Alt) Mr. Joe Tisdale	P O Box 8026., Montgomery, AL 36110

Dairaida	P	Mr. Bill Weldon	3644 Dalraida Pkwy., Montgomery, AL 36109
		(Alt) Mrs. Jewell Weldon	3644 Dairaida Pkwy.,Montgomery, AL 36109
Dexter Avenue	P	Miss Glenda McNair	3287 S. Hull St., Montgomery, AL 36105
		(Alt) Mr. Jim Jacobs	P.O. Box 239, Millbrook, AL 36054
		(Alt) Mr. Neal Posey	3005 Woodley Terrace, Montgomery, AL 36106
First UMC, Montgomery	P	Mr. James Geesey	3054 Merrimac Dr., Montgomery, AL 36111
	P	Mr. Thomas Norris	1614 Pine Needle Rd., Montgomery, AL 36106
		(Alt) Dr. Hugh Praytor	2240 Country Club Dr., Montgomery, AL 36106
	P	Mr. Hoyt Finley	2040 Gorgas St., Montgomery, AL 36106
		(Alt) Mr. Ed Bailey	3114 S. Hull S., Montgomery, AL 36105
		(Alt) Mr. Joseph Thompson	3126 Highfield Dr., Montgomery, AL 36111
		(Alt) Mrs. Dot Vickers	2036 Station Ct., Montgomery, AL 36116
Frazer Memorial	P	Mr. Carrol Jeffcoat	2212 Bellgate Ct., Montgomery, AL 36116
	P	Mr. Ralph Frith	449 Saratoga La., Montgomery, AL 36117
	P	Mr. Richard Garnett	1512 Tara Lane, Montgomery, AL 36117
	P	Mr. Jack Fowler	6221 Chaparral Dr., Montgomery, AL 36116
	P	Mrs. Ann Cline	8418 Shaffer Ridge Ct., Montgomery, AL 36117
		(Alt) Mr. Tad Smith	131 Foxhall Rd., Pike Road, AL 36064
		(Alt) Mr. Harold Faulkner	2916 Fernway Dr., Montgomery, AL 36111
Korean	P	Mr. Charles Sanders	1719 Champion St., Montgomery, AL 36110
Metropolitan	P	Mrs. Eunice Moore	2148 E. Aberdeen Dr., Montgomery, AL 36116
		(Alt) Mrs. Catherine Hamilton	3013 Milton Rd., Montgomery, AL 36110
Normandale		Mr. John Tinsley	7012 St. Andrews Ct., Montgomery, AL 36116
		(Alt) Mr. Gus Wilke	3916 Audubon Rd., Montgomery, AL 36111
	P	(Alt) Jack Fudenburg	60 E. Patton Ave., Montgomery, AL 36105
Perry Hill	P	Mr. Felix Thornton	3244 Gatsby Dr., Montgomery, AL 36106
		(Alt) Mr. Bob Pegram	3920 Fain Ct., Montgomery, AL 36109
St. James	P	Mrs. Betty Knowles	2421 Price St., Montgomery, AL 36111
		(Alt) Mrs. Ellen Cheek	3130 Old Farm Rd., Montgomery, AL 36111
	P	(Alt) Mr. Foy Campbell	3636 Farrar St., Montgomery, AL 36105
	P	(Alt) Mrs. Anne Weitman	504 Paddock Lane, Montgomery, AL 36109
St. Luke	P	Mrs. Dorothy Robinson	3900 Mallory St., Montgomery, AL 36107
		(Alt) Mrs. Martha Wilson	1205 Federal Dr., Montgomery, AL 36107
St. Mark	P	Mr. David Windham	898 Peace Church Rd., Wetumpka, AL 36092
		(Alt) Mrs. Carolyn O'Cain	860 Rialto Dr., Montgomery, AL 36117
St. Paul/Cedar Grove	P	Mrs. Johnnie Henry	467 Earl Place, Montgomery, AL 36104
		(Alt) Mrs. Minnie Thompson	1520 Rosenwald Hgts., Tuskegee, AL 36083
Whitfield Memorial	P	(Alt) Mrs. Martha Pippin	3044 Guymar Dr., Montgomery, AL 36111
	P	Mr. Robert Ragan	5300 Rexford Ct., Montgomery, AL 36116
Mulder Memorial	P	Mr. Watson Mulder	661 Dewberry Trail, Wetumpka, AL 36093
		(Alt) Mr. Henry McLaney	4858 Redland Rd., Wetumpka, AL 36092
Notasulga		Mrs. Sarah Reynolds	P.O. Box 128, Notasulga, AL 36866
	P	(Alt) Mrs. Elizabeth Averett	P.O. Box 2, Notasulga, AL 36866
Oak Valley Station		(Alt) Mrs. Margie Jones	1505 Claud Fleahop Rd., Eclectic, AL 36024
	P	Mrs. Earldeen Ellis	911 Good Hope Rd., Tallassee, AL 36078
OPELIKA:			
First	P	Mr. Bruce Heath	1107 Collinwood St., Opelika, AL 36801
	P	Mr. Jeff Hilyer	2217 Sanders Creek Dr., Opelika, AL 36801
	P	Mrs. Laura Hartley	607 Lankford St., Opelika, AL 36801
		(Alt) Mr. Albert Smith	504 N. 9th St., Opelika, AL 36801
		(Alt) Mrs. Glenda Bush	702 Ave. A, Opelika, AL 36801
Pepperell/		Mr. Clyde Weldon	304 24th St., Opelika, AL 36801
St. Paul		(Alt) Mr. Fred Davis	2814 Third Ave., Opelika, AL 36801
Trinity		Mr. Charles Sherer	1411 Pinedalel Rd., Opelika, AL 36801
	P	Mr. Pete Mitchell	P O Box 2827, Opelika, AL 36801
	P	(Alt) Mr. Sherrill Morrison	P.O. Box 222, Opelika, AL 36601
		(Alt) Mr. George King	1000 Oakbowery St., Opelika, AL 36801
Wesley Memorial		Mr. C.M. Mitchell	303 Etowah Ave., Opelika, AL 36801
		(Alt) Mrs. Linda Pearce	575 Lee Rd. 701, Opelika, AL 36801
Pierce Chapel/Union/		(Alt) Mr. Buddy Lett	P.O. Box 77, Eclectic, AL 36024
Central	P	Mr. Carey McCord	1750 Middle Rd., Eclectic, AL 36024

Pine Grove	P	Mr. Jay Rodgers	P O Box 446, Smith, AL 36877
		(Alt) Mr. Thomas Wallace	225 Lee Rd. 265, Cusseta, AL 36852
Pintlala	P	Mrs. Mary Ann Venable	Rt. 1, Box 448, Hope Hull, AL 36043
		(Alt) Mr. Al Brewer	225 Oak Ridge La., Hope Hull, AL 36043
Providence/Harmony		Mrs. Ann White	33 Bluewater Dr., Titus, AL 36080
		(Alt) Mrs. Earline Phillips	Rt. 1, Box 126, Equality, AL 36026
Salem Circuit: Salem/		Mrs. Florence Smith	35 Lee Rd. 888, Smiths, AL 36877
Pitts Chapel/Union Grove		(Alt) Mrs. Eva Maxwell	P O Box 455, Smiths, AL 36877
Sardis/Roxanna		Mrs. Joan Reeder	9210 Hwy. 50, Dadeville, AL 36853
		(Alt) Mr. Clee Moreman	1426 Turner Rd., Dadeville, AL 36853
		(Alt) Dr. Harry Ponder	710 Samford Ave., Auburn, AL 36830
		(Alt) Mrs. Kathryn Ponder	3295 Hwy. 49 S, Dadeville, AL 36853
		(Alt) Mrs. Charlie Farrow	10235 Hwy. 49 S, Dadeville, AL 36853
		(Alt) Dr. Charles Farrow	1426 Cherokee Rd., Alex City, AL 35010
		(Alt) Mr. Rex Ponder	5769 Macedonia Rd., Tallassee, AL 36078
Snowdoun	P	Mr. Wallace Wilborne	7725 Butler Mill Rd., Montgomery, AL 36105
		(Alt) Mrs. Jo Ann McDowell	7410 Butler Mill Rd., Montgomery, AL 36105
Society Hill/		Mrs. Mary F. Story	10135 US Hwy. 80 E., Tuskegee, AL 36083
Wimams Chapel	P	(Alt) Mrs. June Sistrunk	Rt. 2 Box 232, Auburn, AL 36830
Tallapoosa Circuit:	P	Mr. Harlin Burton	971 Wildlife Rd., Dadeville, AL 36853
Pentecost/New Prospect/		(Alt) Mr. Buford Murphy	3559 Hwy. 50, Dadeville, AL 36853
Union	P	(Alt) Mr. Hollis Wynn	
TALLASSEE:			
East Tallassee/		(Alt) Obie Cantrell	16 Peachwood Dr., Tallassee, AL 36078
Carrville	P	Mr. Charles Messer	402 Riverside Dr., Tallassee, AL 36078
First, Tallassee	P	Mr. Wilson Patterson	P.O. Box 292, Tallassee, AL 36078
		(Alt) Mr. Bill Crouch	1105 Noble Rd., Tallassee, AL 36078
Trinity (Weoka)	P	Mr. Walton Whetstone	9670 Weoka Rd., Wetumpka, AL 36092
		(Alt) Mr. Sidney Moore	3765 Grass Farm Rd., Equality, AL 36026
TUSKEGEE:			
Bowen		(Alt) Ms. Claudia Stallworth	P O Box 91, Tuskegee Inst., AL 36087
	P	Ms. Sallie R. Joiner	2403 Charles St., Tuskegee, AL 36083
First/Armstrong	P	Mr. John Segrest	P.O. Box 221, Tuskegee, AL 36083
		(Alt) Mr. Howard Rutherford	415 Auburn St., Tuskegee, AL 36083
Wallsboro		Mr. Bill Matthews	17016 US Hwy. 231, Wetumpka, AL 36092
		(Alt) Mrs. Catherine J. Roy	730 Hillcrest Dr. Lot F, Prattville, AL 36067
First, Wetumpka	P	Mrs. Betty Bradshaw	164 Canyon Rd., Wetumpka, AL 36092
		(Alt) Mrs. Fran Chance	4560 Georgia Rd., Wetumpka, AL 36092
Woodland	P	Mr. Xan Morrow	8718 Chalmers Ct., Montgomery, AL 36116
		(Alt) Mrs. Julia Norris	6850 Vaughn Rd., Montgomery, AL 36116

PENSACOLA DISTRICT

District Lay Leader:	P	Owen Sharp	3161 Leesburg Sq., Pensacola, FL 32504
District UMW President:	P	Ollie Fay Woodward	3 Lakeshore Dr., Shalimar, FL 32579
Youth Members:	P	Windsor Pipes	2882 Swan Lane, Pensacola, FL 32504
	P	Steve Mosely	3201 Rothschild, Pensacola, FL 32503
Aldersgate		(Alt) Bill Simpson	4084 Dewey Rose Ln., Cantonment, FL 32533
	P	Mike Spinks	8647 Gibson Rd., Molino, FL 32577
Atmore First		Ernestine Miniard	208 Cloverdale Rd., Atmore, AL 36502
		(Alt) Rein Bodtke	1402 Medical Pk., Atmore, AL 36502
McRae Street/		Betty Dean	Star Route A, Atmore, AL 36502
Lottie	P	(Alt) Martha Thomas	221 Lindbergh Ave., Atmore, AL 36502
Bagdad	P	Rod Dugger	6492 Central Ave., Milton, FL 32583
Mae Edwards		Kitty Grafton	1011 Hamilton Bridge Rd., Milton, FL 32570
Bay Minette First	P	Lorena Bryers	202 Moog Ave., Bay Minette, AL 36507
		(Alt) Bobby Green	45251 Easley La., Bay Minette, AL 36507
		(Alt) Virginia Trawick	P O Box 392, Bay Minette, AL 36507
Bay Minette St. Paul	P	Francis Forehand	P.O. Box 375, Stapleton, AL 36578
		(Alt) Laura Ford	9195 Bromley Rd., Bay Minette, AL 36507
Bethel		Alvin Owens	4671 Hwy. 21, Atmore, AL 36502

		(Alt) Sandra Quimby	Rt. 3, Box 306 A, Atmore, AL 36502
Canoe/	P	Cheryl Gibbs	202 S, Carney, Atmore, AL 36502
Annie Jones		(Alt) Samuel Gibbs	202 S. Carney, Atmore, AL 36502
Byrneville	P	Alice Bush	700 Byrneville Rd., Century, FL 32535
		(Alt) Juanita Hutto	7110 Gloryland Rd., Century, FL 32535
Mount Carmel	P	James Hendricks	4851 James Hendricks Rd., Jay, FL 32565
Allen Memorial	P	Virginia Norton	102 Woodland Ave., Cantonment, FL 32533
Lathram Chapel		Eugene Kittrell, Jr.	1400 Muscogee Rd., Cantonment, FL 32533
	P	(Alt) Herschel Hines	4125 Schifco Rd., Cantonment, FL 32533
Century/		Lucille Bonds	280 West Roach Rd., McDavid, FL 32568
McDavid			
Chumuckla	P	Billy Kimbrough	Rt. 2, Box 395, Milton, FL 32571
		(Alt) Virginia Dailey	Rt. 2 Box 396, Milton, FL 32571
Pineview	P	Ann Thomas	6180 Oglesby Rd., Milton, FL 32570
Clear Springs	P	John Barnett, Sr.	28555 State Hwy. 112, Robertsdale, AL 36567
		(Alt) Beverly Maddox	34171 Nims Fort Rd., Robertsdale, AL 36567
Cottage Hill		Robert Creighton	914 Willlams Ditch Rd., Cantonment, FL 32533
		(Alt) Hubert Levins	1581 Phalrose Ln., Cantonment, FL 32533
Daphne		Emily Hammond	1304 Captain O'Neal Dr., Daphne, AL 36526
		(Alt) George G. Nelson, Jr.	19912 Hunter's Loop, Fairhope, AL 36532
Destin	P	Judy O'steen	600 Beach Dr., Destin, FL 32541
	P	John Hawkins	57 Country Club Dr., Destin, FL 32541
		(Alt) Walt Barton	4125 Indian Bayou N., Destin, FL 32541
		(Alt) Gail Phillips	775 Gulfshore Dr., Destin, FL 32541
Elizabeth Chapel	P	Bill Dunbar	6165 Hilltop Rd., Pensacola, FL 32504
	P	(Alt) Byrd Maypoles	7150 Printers Alley, Milton, FL 32583
		(Alt) Ted Rhodes	651 Garcon Point, Milton, FL 32583
Fairhope	P	Vergie Huggins	516 Ebvergreen Ave., Fairhope, AL 36532
		Virgil Spivey	P.O. Box 578, Fairhope, AL 36533
		(Alt) Dorothy Jackson	2 Fairwood Blvd., Fairhope, AL 36532
		(Alt) Ben Hoffacker	29 Rolling Oaks S., Fairhope, AL 36532
Farm Hill		Terry Knowles	P.O. Box 1103, Gonzalez, FL 32560
		Joe Kittrell	400 Kittrell St., Cantonment, FL 32533
New Hope		Cheryl Linholm	Cty. Rd. 87, Robertsdale, AL 36567
Flomaton		(Alt) Lola Weaver	P.O. Box 182, Flomaton, AL 36441
	P	Orene Schmitz	P O Box 688, Flomaton, AL 36441
Foley	P	Earl Johnson	7360 Riverwood Dr., E., Foley, AL 36535
		(Alt) Ed Hand	19846 Keller Rd., Foley, AL 36535
Fort Walton Beach First		(Alt) Jean Kendall	313 Stacy Cir., Fort Walton Beach, FL 32548
		Marj Heft	305 Watson Dr., Fort Walton Beach, FL 32548
	P	Lon Spivey	619 NE Powell Dr., Fort Walton Beach, FL 32547
	P	(Alt) Margaret Spivey	619 NE Powell Dr., Fort Walton Beach, FL 32547
Fort Walton Beach Trinity	P	Lake Hamrick	206 Sotir Ave., NW, Fort Walton Beach, FL 32548
		(Alt) Shirley Hamrick	206 Sotir Ave., NW,Fort Walton Beach, FL 32548
Gonzalez	P	Steve Powell	11625 Clear Creek Dr., Pensacola, FL 32514
		(Alt) William Boyd	2469 Tate Rd., Cantonment, FL 32533
Gulf Breeze	P	Barbara Sadler	3 Fairpoint Dr., Gulf Breeze, FL 32561
	P	Frieda Brothers	125 Fairpoint Dr., Gulf Breeze, FL 32561
	P	Claire Windham	969 Vestavia Way, Gulf Breeze, FL 32561
	P	Pam Gowens	3440 Lemmington Rd., Pensacola, FL 32504
		(Alt) Kathy Dreadin	204 Northcliff Dr., Gulf Breeze, FL 32561
		(Alt) Joann McCormack	2701 Sanibel Place, Gulf Breeze, FL 32561
		(Alt) Don Weant	1437 Players Club Circle, Gulf Breeze, FL 32561
Jay	P	Charles Greer	3496 Hwy. 4 W., Jay, FL 32565
		(Alt) Miriam Ingram	5450 Market Rd., Jay, FL 32565
Loxley	P	Maudie Archer	27110 Cabinet Sharp Rd., Loxley, AL 36551
		(Alt) Bob Duck	3239 N. Magnolia, Loxley, AL 36551
Rosinton	P	John Pierce	24815 County Road 83, Robertsdale, AL 36567
		(Alt) Floyd McClain	
Gulf Shores	P	Joe Garris	4941 Garris La., Gulf Shores, AL 36542
	P	Randy Wingard	P.O. Drawer 1039, Gulf Shores, AL 36547

Summerdale/Marlow	P	Jean Dawkins	405 N.W. 4th St., Summerdale, AL 36580
		(Alt) Margaret Moore	16200 Co. Rd. 28, Summerdale, AL 36580
		(Alt) Doris Teem	
Mary Esther	P	Nancy Glaize	14 Oleander Pkwy., Mary Esther, FL 32569
		(Alt) Flo Parker	331 Parkway P1., Fort Walton Beach, FL 32548
Milton Christ		(Alt)Lamar Nobles	8070 Blackwater Dr., Milton, FL 32570
	P	Barbara Blecher	116 Saratoga Ave., Milton, FL 32570
Milton First	P	Emma Lou Smith	5645Berryhill Rd., Milton, FL 32570
		(Alt) Tony Peacock	5812 Mimosa Ave., Milton, FL 32570
Niceville	P	Carey Huff	4203 Lancaster Dr., Niceville, FL 32578
	P	Judy Huff	4203 Lancaster Dr., Niceville, FL 32578
Pace		(Alt) Nelson Faircloth	3311 Abel Rd., Pace, FL 32571
	P	Steve Wilkenson	3301 Country Meadow La., Pace, FL 32571
Pensacola:			
Baars Street		Betty Baxter	1493 Nautilus Dr., Navarre, FL 32566
		(Alt) Janice Harrison	3931 N. "S" St., Pensacola, FL 32505
Bellview		P Sterling Hawks	2358 Windstone Dr., Pensacola, FL 32526
		(Alt) Ray Smelley	5807 Memphis Ave., Pensacola, FL 32526
Cokesbury	P	Don Lehman	2245 McCutchen P1., Pensacola, FL 32503
	P	Doris Howell	4000 Powrie Dr., Pensacola, FL 32504
		(Alt) Irv English	5671 Leesway Blvd., Pensacola, FL 32504
Ensley		Karen Teets	3005 Stefani Rd.. Cantonmenta, FL 32533
	P	(Alt) Mickey Wilson	5721 Perkins St., Pensacola, FL 32526
Ferry Pass	P	Charles Clark	8248 Rodgefield Rd., Pensacola, FL 32514
Pensacola First	P	Betty Olliff	990 Commonwealth., Pensacola, FL 32504
		(Alt) Carol Carlan	3420 Oakmont Dr., Pensacola, FL 32503
Gadsden Street	P	Mansuer Stevens	1600 Foulis Dr., Pensacola, FL 32503
		(Alt) Deleen Stevens	1600 Foulis Dr., Pensacola, FL 32503
		(Alt) Margaret Nellums	1004 N. 19th Ave., Pensacola, FL 32501
Myrtle Grove	P	Helen Gordon	7372 Fabiano St., Pensacola, FL 32506
	P	Bob Farrell	102 N.W. Baublits, Pensacola, FL 32507
		(Alt) Genne Taylor	5811 Memphis Ave., Pensacola, FL 32526
		(Alt) Jim Byrd	7732 Chesterfield Rd., Pensacola, FL 32506
Pine Forest	P	Barbara Stiller Rockwell	9200 Bowman Rd., Pensacola, FL 32526
		(Alt) Jim Rockwell	9200 Bowman Rd., Pensacola, FL 32526
Wildwood Chapel	P	Mark Hirst	2126 Coral Creek Dr, Pensacola, FL 32507
Richard Memorial		(Alt) Bob Wise	1446 Aspen La., Cantonment, FL 32533
		Tom Garrett	6020 Dallas Ave., Pensacola, FL 32526
Saint Andrew		Clarence Cobb	6137 N. Palafox, Pensacola, FL 32503
		(Alt) Luke Andrews	4514 Deauville Way, Pensacola, FL 32505
Saint Mark	P	Margaret Smith	P O Box 55, Gonzalez, FL 32560
	P	(Alt) Irene Jones	3470 Summit Blvd., Pensacola, FL 32503
Pensacola St. Paul	P	Joyce Bell	6541 Kennington Ct., Milton, FL 32570
		(Alt) Sandra Stinson	5 N. Spruce St., Pensacola, FL 32505
Summit Park	P	Richard Perkins	1531 E Jordan St., Pensacola, FL 32503
		(Alt) Carol Perkins	1531 E. Jordan St., Pensacola, FL 32503
Warrington		(Alt) Ann Benson	509 S.E. Baublits, Pensacola, FL 32507
	P	Ron Biggerstaff	323 SE Baublits,Pensacola, FL 32507
Perdido	P	Katherine Rogers	P.O. Box 335, Perdido, AL 36562
		(Alt) David Moseley	606 Hilton Ave., Bay Minette, AL 36507
Guy's Chapel		Craig Hadley	54440 Cty Rd 47, S. Ext., Perdido, AL 36562
		(Alt) Cindy Hadley	54440 Cty Rd 47, S. Ext., Perdido, AL 36562
Mamie's Chapel			
Robertsdale	P	Walter Penry	12040 Co. Rd. 54, Daphne, AL 36526
		(Alt) Lollie Gravette	20600 E. Blvd., Silver Hill, AL 36576
Gulf Breeze St. Paul		Ron Penn	1002 Colorado St., Gulf Breeze, FL 32561
		(Alt) Jean Penn	1002 Colorado St., Gulf Breeze, FL 32561
	P	(Alt) Tom Sharron	P O Box 973, Gulf Breeze, FL 32561
Shalimar	P	Betty Goodwin	621 Merionth, Fort Walton Beach, FL 32547
	P	Van VanBlaricum	43 Poquito Rd., Shalimar, FL 32579
		Tom Goodwin	621 Merionth, Fort Walton Beach, FL 32547

	P	(Alt) Pat VanBlaricum	43 Poqulto Rd., Shalimar, FL 32579
Spanish Fort		Sparky Wilson	554 Wedgewood Dr., Daphne, AL 36526
Stapleton		Al Ready	Box 293, Stapleton, AL 36578
		(Alt) Fred Mitchell	Box 158, Stapleton, AL 36578
	P	(Alt) Richard Gaines	Box 342, Stapleton, AL 36578
Stockton/Latham		Randolph McGowan	9960 Bryant's Landing Rd., Stockton, AL 32579
		(Alt) Jane McGowan	9960 Bryant's Landing Rd., Stockton, AL 32579
Wesley Memorial	P	Lloyd Ford	4856 Van Horn Rd., Milton, FL 32583
		(Alt) Inez Ford	4856 Van Horn Rd., Milton, FL 32583
Tensaw Little Zion		Mary Williams	Star Rt. A, Box 232, Stockton, AL 36579
	P	(Alt) Major Tunstall	65400 Tunstall Ln., Stockton, AL 36579
Lillian	P	Roy Orr	670 Escambia Loop, Lillian, AL 36549
Navarre	P	Shara Fordyce	2611 Barefoot Creek Cir., Navarre, FL 32566
	P	Virginia Spisak	417 Emerald Point Dr., Mary Esther, FL 32569
		(Alt) Mike Koser	9725 Navarre Pkwy., Navarre, FL 32566
		(Alt) John Merit	2029 Grayson Dr., Navarre, FL 32566
Woodbine	P	Ellis Fowler	5871 Hogan's Alley, Milton, FL 32570
		(Alt) Keith Sanders	5025 Forest Creek Dr., Pace, FL 32571
Saint Luke	P	Linda Sherry	3163 Marcus Point Blvd., Pensacola, FL 32505
		(Alt) Jim Salter	1425 Finley Dr., Pensacola, FL 32514
Perdido Bay		M. E. Husted	14170 River Road.,Pensacola, FL 32507
	P	(Alt) Doug Abercrombie	P O Box 1115, Lillian, AL 36549
Orange Beach	P	Sandy McGill	28352 Burkhard Dr., Orange Beach, AL 36561
		(Alt) Julian Andia	2277 Oyster Bay Dr., Gulf Shores, AL 36547

SELMA DISTRICT

District Lay Leader:	P	Rod Manning	5101 Rives Rd., Elmore, AL 36025
District UMW President:		Ms. Vera Johnson	114 Croydon St., Prattville, AL 36067
Youth Members:		Joseph Brown	959 Persimmon Tree Rd., Selma, AL 36701
	P	Susan Ogilvie	2116 County Rd. 51, Clanton, AL 35045
Autaugaville/Ivy Creek		(Alt) Mrs. Jane Hyde	P.O. Box 116, Autaugaville, AL 36003
	P	Mr. Donald Tyus	3649 Red Cross Rd., Selma, AL 36703
Beatrice/Pine Orchard/ Mt. Pleasant	P	Ms. Lula Dell Cater	240 Sigler Cater Rd., Beatrice, AL 36425
		(Alt) Mrs. Sarah Heaton	406 York St., Monroeville, AL 36460
Peterman		(Alt) Mr. Russell Ball	P.O. Box 334, Peterman, AL 36471
		Mr. James S. Chandler	P O Box 499, Peterman, Al 36471
Brent McDaniel Memorial/ Pondville	P	Mrs. Judy Garrett	108 Dailey Ave., Brent, AL 35034
		(Alt) Miss Peggy McGrew	128 Middlebrooks St., Brent, AL 35034
Cain's Chapel	P	Mr. Gerald Hardy	2685 Ceasarville Rd., Wetumpka, AL 36092
		(Alt) Mr. Jim Ward	988 Lake Region Circle, Wetumpka, AL 36092
Camden/Canton Bend	P	Mrs. Ruth Kinne	405 Broad St., Camden, AL 36726
		(Alt) Mr. Joe Little	P.O. Box 460, Camden, AL 36726
		(Alt) Mr. William Malone	P O Box 456, Camden, AL 36726
Centreville/Sandy Chapel	P	Mr. Lamar Calloway	P.O. Box 145, Centreville, AL 35042
		(Alt) Mrs. Ella Dawes	P.O. Box 73, Centreville, AL 35042
		(Alt) Mr. Joe Elliot, Sr.	Rt. 2 Box 1000, Centerville, AL 35042
Clanton, First	P	Mr. Dale Lenoir	105 Crestview Dr., Clanton, AL 35045
		(Alt) Ms. Shirley Henley	403 Studdard Dr., Clanton, AL 35045
Elmore/Robinson Springs		Mrs. Jo Davis	P O Box 61, Elmore, AL 36025
	P	(Alt) Mrs. Jean Lawrence	P O Box 196, Elmore, AL 36025
Forest Home/Giddens Chapel/Liberty/ Monterey/Pine Flat	P	Mr. Fred Crenshaw	Rt. 3, Box 311, Greenville, AL 36037
		(Alt) Mr. Bobby DeShields	Rt. 1 Box 212, Forest Home, AL 36030
Fort Deposit/Oak Grove	P	Mrs. Mary Edwards	P.O. Box 135, Ft. Deposit, AL 36032
		(Alt) Mrs. Angie Richardson	P O Box 398, Ft. Deposit, AL 36032
Greenville, First	P	Mr. Frank Hickman	402 Fort Dale Rd., Greenville, AL 36037
		(Alt) Mr. Steve Layfield	800 Woodvalley Rd., Greenville, AL 36037
Greenville, Government St.		Ms. Bessie Mae Griggers	119 Boswell St., Greenville, AL 36037
		(Alt) Ms. Claire Williams	802 Government St., Greenville, AL 36037
Greenville, St. Paul/		Mr. George Miles	205 Pineleaf La., Greenville, AL 36037

Oak Grove		(Alt) Mrs. Clista Miles	205 Pineleaf La., Greenville, AL 36037
Heiberger/Bethlehem/	P	Mr. Gordon Wilcut	Rt. 3, Box 279, Marion, AL 36756
Mt. Nebo		(Alt) Mr. Franco Crocker	Rt. 3, Box 106, Marion, AL 36756
		(Alt) Mr. Bruce Nichols	RT.1 Box 22A, Marion, AL 36756
Clanton, Lime Springs	P	Mr. Kenneth Ellison	406 Lay Dam Rd., Clanton, AL 35045
		(Alt) Mrs. Peggy Ellison	406 Lay Dam Rd., Clanton, AL 35045
Deatsville		Mrs. Virginia Smith	P O Box 141, Deatsville, AL 36022
Lowndesboro/Benton/		Mr. Dwight Julian	302 Streety Rd., Hayneville, AL 36040
Hayneville		(Alt) Mary F. Holliday	P.O. Box 235, Hayneville, AL 36040
Burkville		Ms. Debbie Owens	Rt. 2, Box 172-B, Hope Hull, AL 36043
		(Alt) Ms. Helen Flanigan	Rt.2 Box 172-B., Hope Hull, AL 36043
Marion Junction/Orrville/		Mr. Howard Burrill	151 Siminole Ridge, Orrville, AL 36767
Centre Chapel		(Alt) Mrs. Clementine Bowie	4400 Cty. Rd. 952 Orrville, AL 36767
Millbrook	P	Mrs. Eva Pusey	4281 Jackson Court, Millbrook, AL 36054
	P	Mr. Ricky Messick	5290 Paise Hills Rd., Elmore, AL 36025
Clanton, Mt. Nebo/		Mr. Daniel Thomas	1657 Tom Turner Rd., Billingsley, AL 36006
Billingsley/Pleasant Grove		(Alt) Mr. Harry Ellison	4025 Fourth Ave. N, Calnton, AL 35045
Cox Chapel/Tabernacle/		Mrs. Brenda Lewis	605 Shoshine Dr., Montevallo, AL 35115
Isabella		(Alt) Mr. G. Hugh Nichols	Chilton Rd. 21, Maplesville, AL 36750
		(Alt) Ms. Mary Jones	Rt. 2 Box 243, Maplesville, AL 36750
Locust Bluff	P	Mr. Harrison DeRamus	2064 Hwy. 82 West, Prattville, AL 36067
		(Alt) Mr. Edward Sledge	62 Cty. Rd. 792,Clanton, AL 35045
Farmersville/Furman	P	Mrs. Jerolene Sirmon	Rt. 2, Box 360, Minter, AL 36761
		(Alt) Miss Doris Till	2927 Canterbury Ct., Montgomery, AL 36111
Pineapple/Hopewell/		Mr. McDuffie Stallworth	P.O. Box 87, Pine Apple, AL 36768
McWilliams		(Alt) Mr. Clyde Stanford	Rt. 1, Box 48, Pine Apple, AL 36768
Pine Level/Booth	P	Mr. W. W. Price	1610 Cty. Rd. 10, Prattville, AL 36067
		(Alt) Mr. Cleave Thorn	127 Oakland Dr., Prattyille, AL 36067
Plantersville/Maplesville/		(Alt) Ms. Kathryne Colee	Rt. 1 Box 41, Jones, AL 36749
Pleasant Valley	P	Mr. Marvin Warren	P.O. Box 43, Plantersville, AL 36758
Prattville, First	P	Mrs. Charlotte Nichols	1330 Northington Rd., Prattville, AL 36067
	P	Mr. Gray Price	103 N. Washington St., Prattville, AL 36067
		(Alt) Mrs. Mary E. Carter	P.O. Box 143, Prattville, AL 36067
		(Alt) Ms. Sandra Martin	115 Heritage Hills Dr., Prattville, AL 36067
		(Alt) Mr. James Powell	733 Powell Rd., Prattville, AL 36067
Mt. Zion	P	Ms. Elsie Jones	1862 Cty. Rd. 40 W, Prattville, AL 36067
		(Alt) Ms. Rosie Rawlinson	2246 Cty. Rd. 46, Prattville, AL 36067
Prattville, Trinity	P	Mr. Taimadge Cox	1723 Pebble Creek Dr., Prattville, AL 36066
		(Alt) Mrs. Jo Manning	5101 Rives Rd., Elmore, AL 36025
Selma, Barrett Road	P	Mrs. Marie Strickland	2204 Old Orrville Rd., Selma, AL 36701
		(Alt) Ms. Betty Nichols	2513 Launderdale, Selma, AL 36701
Selma, Church Street	P	Mr. Pat Chesnut	P.O. Box 815, Selma, AL 36702
	P	Mr. Bruce Burson	44 Lamar Ave., Selma, AL 36701
		(Alt) Mrs. Eloise McGucken	404 Drayton Dr., Selma, AL 36701
Selma, Memorial/		Mrs. Marie Luker	2140 Church St., Selma, AL 36701
Summerfield		(Alt) Mr. Brian Brewer	1555 Rontree Dr., Selma, AL 36703
Selma, West Highland/	P	Wallace Skinner	6539 US Hwy. 80 E, Selma, AL 36701
Union		(Alt) Elba Skinner	6539 US Hwy. 80 E, SElma, AL 36701
Clanton, Mt. Pisgah	P	Mr. Fred Edney	2073 County Rd. 21 N, Prattville, AL 36067
		(Alt) Ms. Jeanette Scott	2487 County Rd. 49, Clanton, AL 35045
Verbena/	P	Mr. 0. Excell Howard	P.O. Box 248, Verbena, AL 36091
Pleasant Hill		(Alt) Mr. O.J. McGriff	P.O. Box 5, Verbena, AL 36091
Clanton, Walnut Creek/	P	Ms. Jane Sutlive	P O Box 312, Thorsby, AL 35171
Thorsby			

TROY DISTRICT

District Lay Leader:	P	Mr. Bill Walters	P.O. Box 35, Goshen, AL 36035
District UMW President:	P	Mrs. Ruth Ann Powers	712 31st St, Phenix City, AL 36867
Youth Members:		Johnny Turvin	463 Crawley Dr., Brundidge, AL 36010
		Marc CaIdwell	20109th Ave., Phenix City, AL 36867
	P	Clem Bodgers	217 Clayton St., Brundidge, AL 36010

Banks: Union Hill/Banks/ Pleasant Hill		Frank Brabham	Rt. 5 Box 191, Troy, AL 36081
		(Alt) Betty Hixon	Rt. 1, Banks, AL 36005
Brantley/Brunson Chapel		Fran Tisdale	P.O. Box 64, Brantley, AL 36009
		(Alt) J. R. Roberts	Rt. 3 Box 124-A, Luverne, AL 36049
	P	(Alt) Mrs. Julia Prescott	P O Box 413, Brantley, AL 36009
Brown Grove	P	Sally Roe	621 Grove Circle, Union Springs, AL 36089
Brundidge	P	Sharon Tatom	406 Dickert Circle, Brundidge, AL 36010
		(Alt) Mrs. Martha Price	236 Bryant St., Brundidge, AL 36010
Campground/Hills Chapel	P	Royce Rhodes	Rt. 2 Box 78-A, Goshen, Al 36035
		(Alt) Doris Thompson	Rt. 2 Box 63, Goshen, AL 36035
		(Alt) Halbert Gibson	Rt. 2 Box 436, Grady, AL 36036
Center Ridge	P	Edna Boutwell	Rt. 2, Troy, AL 36081
Chestnut Grove/ Spring Hill		Annette Griswold	Rt. 1, Jack:, AL 36346
Clayton		Leila Vinson	417 John Martin Rd., Clayton, AL 36016
		(Alt) Jena Shirley	63 Eufaula Ave., Clayton, AL 36016
Clio		Alex Brock	P O Box 293, Clio, Al 36017
Clopton/Edwin		Hazel Trawick	Rt. 1 Box 181, Skipperville, AL 36374
		(Alt) Peggy Scott	Rt. 1 Box 117, Clopton, AL 36317
Crawford	P	Olivia Pickron	Rt 1 Box 299, Opelika, AL 36801
		(Alt) Diana Pope	32 Laney Rd., Phenix City, AL 36869
Eufaula-First	P	Roy Dunaway	34 Melanie Lane, Eufaula, AL 36027
		(Alt) Mike French	Rt. 1 Box 184A, Eufaula, AL 36027
Epworth-Eufaula	P	Ann Zimmerman	122 Calhoun Cir., Eufaula, AL 36027
		(Alt) Edna Plummer	333 Jim Frank Bush Rd., Eufaula, AL 36027
Eufaula-Washington Street	P	Lynette Lawrence	Rt. 3 Box 97, Midway, AL 36053
		(Alt) Georgia Smith	407 N. Orange, Eufaula, AL 36027
Glenwood/Mt. Ida	P	Sue Watson	Rt. 1 Box 41, Goshen, AL 36035
		(Alt) Enid Folmas	P.O. Box 15, Glenwood, AL 36034
Goshen/Little Oak	P	Ann McSwean	Rt. 1 Box 22-A, Glenwood, AL 36035
		(Alt) Emogene Walters	P O Box 66, Goshen, AL 36035
Hopewell/ Mt Hilliard	P	Charlene Johnson	Rt. 1 Box 109, Fitzpatrick, AL 36029
		(Alt) J.T. Guthrie	Rt. 2 Box 10, Union Springs, AL 36089
Hurtsboro/Ft. Davis		(Alt) Flora Upshaw	Rt. 1, Box 188, Hurtsboro, AL 36860
	P	Joel Beezley	P.O. Box 157, Hurtsboro, AL 36860
LaPine/Bradleyton/Petrey	P	Grace Wingard	Rt. 1 Box 323, Grady, AL 36036
		Valeta Spradly	Rt. 2 Box 857, Petrey, AL 36049
Louisville	P	Dent Richards	P.O. Box 74, Louisvillee, AL 36048
		(Alt) Judy Andrews	P O Box 148, Louisville, AL 36048
Luverne	P	Carl Sikes, Jr.	P O Box 229, Luverne, AL 36049
		(Alt) Ellen Solomon	500 W. 3rd St,Luverne, AL 36049
Midway: Comer/Midway	P	Eva Stevenson	Rt. 2 Box 36, Midway, AL 36053
		(Alt) Louise Adams	Rt. 1 Box 750, Midway, AL 36053
Mount Carmel	P	Moses Sellers	Rt. 1 Box 186, LaPine, AL 36046
		(Alt) James Edwards	Rt. 1 Box 83, Letohatchee, AL 36047
Murphy's Chapel		(Alt) Minnie Davis	Rt. 3 Box 135, Troy, AL 36081
	P	Virginia Peacock	Rt. 6 Box 217, Troy, AL 36081
Park Memorial	P	Tom Cain	403 First Ave.,Troy, AL 36081
		(Alt) Yvonne Wise	223 Franklin Dr., Troy, AL 36081
Epworth, Phenix City	P	(Alt) Diane Glass	1931 Lee Rd. 242, Phenix City, AL 36867
		Gail Head	2711 Dobb Dr., Phenix City, AL 36867
	P	(Alt) Keith Griggs	3309 Overlook Dr., Phenix City, AL 36867
First U.M.C., Phenix City	P	Margaret Stokes	2100 Blake Cir., Phenix Clty, AL 36867
		(Alt) Agatha Kinney	2003 Auburn Rd., Phenix City, AL 36867
Hillside	P	Dorothy Duck	508 Idle Hour, Phenix Clty, AL 36867
		(Alt) Jimm Pollard	61 Lee Rd. 486, Phenix City, AL 36869
Summerville	P	Janice Godbold	P.O. Box 123, Phenix City, AL 36868
		(Alt) C.M. Godbold	P.O. Box 123, Phenix City, AL 36868
Trinity	P	George Green	P.O. Box 820, Phenix City, AL 36868
		(Alt) Meredyth Cornett	4805 Summerville Rd., Phenix City, AL 36867
Pine Level	P	Kathy Pruette	Rt. 1, Box 151, Matthews, AL 36052
		(Alt) Ruby Rawls	Rt.1 Box 410, Ramer, AL 36069

Pittsview/Hatchechubbee		Robert Herndon	P.O. Box 105, Hatchechubbee, AL 36858
		(Alt) Maurine Chancey	P.O. Box 103, Cottonten, AL 36851
Ramer	P	Jack Hudgens	P.O. Box 166, Grady, AL 36036
		(Alt) Ouida Hudgens	P O Box 166, Grady, AL 36036
Rocky Mount/Texasville		Phyllis Barnwell	253 Lakeside Dr., Eufaula, AL 36027
		(Alt) Anne Adams	134 Browder St., Eufaula, AL 36027
Rutledge/Vernledge	P	(Alt) Billy Turner	P O Box 189,Rutledge, AL 36071
		Joe Johnson	P.O. Box 116, Rutledge, AL 36071
		(Alt) Aubrey Alford	Rt. 1, Box 27, Luverne, AL 36049
Sandy Ridge: Bethel/Sandy Ridge/Springhill	P	Lee Geiger	Rt. 1 Box 81-B, Ft. Deposit, AL 36032
		(Alt) Velma McCraney	Rt. 1 Box 66, Ft. Deposit, AL 36032
	P	Barbara Jones	135 Reynolds Mill Rd., Greenville, AL 36037
		(Alt) Aubrey Gibson	Rt.2 Box 232, Honoraville, AL 36042
		(Alt) Aleta Hearsill	5149 Meadowbrook Rd., Birmingham, AL 35242
Seale/Alexandria		Hazel Jolly	74 Patterson Rd., Ft. Mitchell, AL 36856
	P	(Alt) Elizabeth Mathews	P.O. Box 71, Seale, AL 36875
Shady Grove/Oak Grove		(Alt) Opal Fannin	Rt. 2 Box S-9, Goshen, AL 36035
	P	Laura Houston	Rt. 1 Box 378, Troy, AL 36081
		(Alt) Jewel Griffin	7017 County Rd. 105, Troy, AL 36081
Mt. Zion/Smiths		Bess Franklin	271 Lee Rd. 299, Smiths, AL 36877
		(Alt) Louise Anderson	50 Lee Rd. 289, Smiths, AL 36877
St. Paul		David Finney	421 Rennie St., Union Springs, AL 36089
Troy First	P	Sidney Starling	207 N. George Wallace, Troy, AL 36081
		(Alt) Henry Greer	401 Flavia Circle, Troy, AL 36081
Union Springs/Fitzpatrick		Jane Williamson	P.O. Box 635, Union Springs, AL 36089
		(Alt) Colleen Farrar	Rt. 1 Box 36, Fitzpatrick, AL 36029
White Oak/Liberty	P	Judy Tye	Rt. 2, Box 400, Eufaula, AL 36027
		(Alt) Evelyn Davis	496 Calhoun Dr., Abbyville, AL 36310
Williams Chapel		Rayvon Graham	Rt. 2 Box 35, Brundidge, AL 36010

Section B. Local Church Lay Leaders and the Composition of Charges with each Church Number

CHARGE CHURCH	LAY LEADER	Sr. Minister	Salary: Sr. Minister
	(Address: See Sr. Minister's Alphabetical Roll)		As: 6/97

Andalusia District

Andalusia: First			
201 First	Ralph Matthews	Walker Epps	$56,975.00
Andalusia: West End		Clawde Keena	$12,000.00
202 West End	Harold Snowden		
204 Red Level	Daniel Hartzog		
Baker:		Hubert C. Segers	$ 9,600.00
205 Baker	John Stair		
Bermuda		Charles E. Rothy	$23,720.00
208 Bermuda	Paul Watson		
Bolling Circuit		Harold Sirmon	$ 1,800.00
216 Bolling	Doris P. Solomon		
218 Rhodes Chapel	Eddie Anderson		
Brewton: Cedar Hill-Fidelis		Harold Bordages	$25,000.00
212 Cedar Hill	Billy Smith		
213 Fidelis	Mack Wasden		
Brewton: East Brewton/Douglas Chapel		David Stutz	$30,790.00
214 East Brewton, First	Jackie Rabren		
353 Douglas Chapel	Wanda Andrews		
Brewton: First		Fred Zeigler	$58,000.00
215 First	Danny Norman		
Brewton: Pollard		Frank Scott	$12,000.00
211 Pollard	Douglas Finlay		
Cameron's Chapel Circuit		Andy Till	$ 7,397.00
224 Cameron's Chapel			
226 Oakey Streak	Mrs. Vernon Ingram		
244 New Prospect	J R. Steward		
245 Wesley Chapel	Mrs. L.D. Phillips		
Castleberry		Dennis Jordan	$10,000.00
219 Castleberry	Buddy Kirksey		
Coley Chapel		Ronald Williams	$ 6,600.00
286 Coley Chapel	Tad McMullen		
Crestview: First		John W. Spivey	$65,001.00
221 First	Dr. Lee Thigpen		
Crestview: New Bethel		Forest Weekly	$23,720.00
223 New Bethel	Ken Moye		
Crestview: St. Mark		Edward Deabler	$30,780.00
222 St. Mark	Clay Howerton		
Elba:		Marvin Ennis	$44,812.00
228 Elba	Eddie Kelley		
229 Ham			
Evergreen: Baggett's Chapel/Belleview:		Thomas Smith	$15,000.00
206 Baggett's Chapel	Vernon Baggett		
207 Belleville	Helen Barlow		
Evergreen: First Brownville		Terry Van Gilder	$39,340.00
230 Evergreen: First	Edward Robinson		
231 Brownville	Morris Brown		

Evergreen: St. Paul Circuit . . . . . Joe Hayes. $11,465.00
233 St. Paul . . . . . Wiley Merrill
235 Shiloh . . . . . Samson Cheatham
236 Sparta Hill. . . . . Floyd Perry
Excel: . . . . . Harry Giles $24,056.00
238 Excel. . . . . Bill Scruggs
287 Megargel. . . . . Michael McCrory
Florala: . . . . . Tonya Elmore. $29,000.00
237 Florala. . . . . Joe Evans, Jr.
246 Christian Home. . . Jim Willis
247 Hopewell. . . . . Sybil Pouncey
Frisco City:. . . . . Ronald Lee $34,500.00
239 Frisco City . . . . . David Ashley
Georgiana: First-Oak Grove . . . . . Steve Stock $23,720.00
241 Georgiana: First . . Charles Shepherd, Jr.
242 Oak Grove . . . . . Myrtis Watson
Hamden Ridge:. . . . . Daniel McLaren. . . . . $ 2,400.00
253 Hamden Ridge . . Larry Pate
Holly Grove:. . . . . Andy Blackmon. $14,040.00
220 Holly Grove . . . . Johnny Godwin
Kinston: . . . . . Joseph Bates $12,000.00
249 Kinston. . . . . Dr. E.C. Nevin
Lime Springs . . . . . Nancy Snyder. . . . . $ 9,000.00
291 Lime Springs. . . . Judy Merritt
May Creek:. . . . . Donald Odom . . . . . $ 4,560.00
254 May Creek . . . . . Donald Dawkins
McKenzie: . . . . . Alvin Blackburn. $11,208.00
258 McKenzie . . . . . Nicky Blackburn
217 New Home . . . . . William M. Bush
Mexia: . . . . . Jim Dewitt $11,100.00
240 Mexia . . . . . L.C. Ridgeway
Monroeville: First: . . . . . Thomas Butts. $60,000.00
262 First . . . . . Dawn Wiggins Hare
Mt. Zion, East-Dozier: . . . . . Robert Crumbley $29,807.00
225 Dozier. . . . . Tebe Sasser
265 Mt. Zion, East. . . Tom Baker
Mt. Zion, West-Wallace:. . . . . Michael Bledsoe $11,500.00
266 Mt. Zion, West . . David Cook, Jr.
275 Wallace
Opp: First: . . . . . Steven Winton $42,210.00
269 First . . . . . B.H. Hall
Opp: Macedonia/Friendship:. . . . . Earl Kelley. . . . . $ 8,700.00
277 Macedonia . . . . . Richard Hammett
268 Friendship. . . . . Clero Tanner
Opp: Memorial: . . . . . Robbie Prince . . . . . $ 6,300.00
271 Memorial . . . . . Lamar Morris
Owens Chapel/Purnell/Centenary:. . . . . Vern Klinger . . . . . $ 6,240.00
209 Owens Chapel. . . Betty Joyner
256 Purnell . . . . . Katie Sue Burt
290 Centenary . . . . . William House
Piney Grove:. . . . . Clay Kelly $10,132.00
250 Piney Grove . . . . Gene Bowers
Providence/Friendship (243): . . . . . A.O. McGill. $13,500.00
285 Providence . . . . . Glenn Stinson
243 Friendship. . . . . William Till

Repton Circuit: . . . . . Glen Smith. $23,720.00
273 Repton . . . . . J.W. Harrell
272 Hartwood . . . . . Kirk Carter
276 Woodlawn . . . . . Mrs. Peggy Fails
274 Springhill . . . . . Robert Ivey
Samson/Corner Creek: . . . . . Francis Turner $33,704.00
279 Samson . . . . . Judy Reiter
248 Corner Creek. . . . Jeff Lowery
Searight: . . . . . Earle Temple . . . . . $ 1,380.00
227 Searight. . . . . Sharlene Dukes
Sepulga Circuit: . . . . . J.W. Land. $11,700.00
280 Asbury . . . . . Joel Mixon
281 Bethel . . . . . Darren Young
282 Bethlehem. . . . . Johnny M. Brantley
284 Jenkins Chapel . . Charles Ownes
Uriah/Mineola: . . . . . Jesse Lough, III $20,840.00
289 Uriah. . . . . Silas Tucker
288 Mineola. . . . . Tim Tucker
Vera Cruz: . . . . . Bill Butler . . . . . $ 1,620.00
259 Vera Cruz . . . . . Will Gipson

DEMOPOLIS DISTRICT

Allen: . . . . . Jeffery Dolbare $14,763.00
009 Gainestown . . . . . Bobby Jo Lambard
010 Gosport . . . . . Mrs. W.A. Bush
011 Perry's Chapel. . . Shelia Anderson
012 Walker Springs . . John N. Waddell
Bashi/Creel Chapel: . . . . . Jimmy O'Bryant $14,424.00
013 Bashi. . . . . Mr. Robert Ingram
015 Creel Chapel . . . . Mrs. Mary Phillips
112 Lower Peach
Tree . . . Mrs. Betty King
Butler: First: . . . . . Neil Epler $48,000.00
016 Butler: First. . . . . Johnny Thompson
Coffeeville: . . . . . Mary Cloyd $23,720.00
025 Campbell . . . . . Nell Downey
026 Coffeeville . . . . . Sam Shields
028 Union Chapel . . . Jude Bumpers
Cokes Chapel/Brewersville: . . . . . Herbert Hill $10,780.00
023 Brewersville . . . . Nathaniel Reed
063 Cokes Chapel . . . Fredy Reeves
Demopolis: First: . . . . . Arthur Luckie $66,100.00
029 Demopolis: First Roy Jordan
Eutaw: . . . . . Douglas Seymour. $31,200.00
030 Eutaw: First. . . . . Lawrence Doughty
031 Forkland . . . . . Jimmy Phillips
032 Salem . . . . . Clarice Turner
Eutaw Circuit: . . . . . Joseph Davis $11,312.00
034 St. Paul . . . . . Mrs. Frozene Morrow
035 Springfield . . . . . Esmer Davis
Gainsville: . . . . . Charles Craddock. . . . . $ 6,000.00
037 Epps . . . . . Bonnie Williams
038 Gainsville . . . . . James C. Stegall
038 Sardis . . . . . Mr. Julian Hardy

Gastonburg: . . . . . Wilson Smack . . . . . $ 7,950.00
040 Gastonburg . . . . . George Fendley
041 Magnolia. . . . . Dr. Eva Carr
Geiger/Emelle: . . . . . Samuel Lowery $16,000.00
036 Emelle. . . . . Jimmy Stegall
042 Geiger. . . . . Mary Neville Boyd
Geiger Circuit: . . . . . Searcy Wright . . . . . $ 3,900.00
004 Clark's Chapel . . Mrs. Sarah Eddins
043 Mt. Moriah . . . . . Mrs. Jewells Gibson
044 Oak Grove . . . . . Sylvester Smith
046 Soul Chapel . . . . Cora Robinson
Gilbertown:. . . . . Wesley Syfrett $24,000.00
047 Barrytown. . . . . Berlie Hamrick
048 Gilbertown . . . . . Marvin Merritt
049 Pleasant Hill . . . . Raymond Smith
Greensboro: . . . . . Cecil Coleman $47,000.00
003 Flatwood
051 Greensboro . . . . . Mrs. Earl Jones
052 Havana . . . . . Ed Avery
Grove Hill: . . . . . Reba Wiley $34,000.00
053 Grove Hill. . . . . Betty Barlow
Jackson-First. . . . . David Warren. $54,300.00
055 Jackson: First . . . Mr. Robert Haygood
Jackson-McCanns: . . . . . Steven Wiley $31,100.00
056 Jackson-McCanns. Betty McVay
057 Union . . . . . Willie G. Fendley
Linden: . . . . . Jesse Shackelford. $47,188.00
059 Jefferson . . . . . Frank Dunn
060 Linden. . . . . Wade Drinkard
Lisman: . . . . . Steven McCoy . . . . . $ 6,180.00
061 Bethel . . . . . Mrs. Yvonne Napp
062 Christopher's
Chapel . . . . . W.R. Lanier
065 Lisman . . . . . T.L. Allen, Sr.
066 Pushmataha. . . . . Mrs. E.T. Rolison
Livingston: . . . . . Jimmy DuFriend $33,090.00
067 Livingston. . . . . John Neel
Marion: . . . . . Garry Williams. $45,648.00
068 Marion . . . . . James Barnes, Jr.
Marion Circuit:. . . . . John K. Colenburg $11,220.00
069 Antioch . . . . . Alf Banks
070 Simpson Chapel . . Bessie Goldsby
071 Zion . . . . . Richard Smith
Melvin Circuit: . . . . . Michael Laing $19,880.00
072 Brightwater. . . . . Mrs. Abilene Downing
073 Melvin . . . . . Verl Carney
050 Toxey . . . . . B.W. Whittington
Moundville: . . . . . Grant Parker. $47,920.00
002 China Grove
075 Moundville . . . . . Walter Allen
076 Stewart . . . . . Rick McClelland
Mount Hermon: . . . . . Jabe Fincher. $16,000.00
077 Liberty . . . . . Robert Spray
078 Mt. Carmel . . . . . Jack Hazelrig, Jr.
079 Mt. Hermon . . . . George Thomas

080 Pleasant Valley. . . . Ferrell Calhoun
081 Ramey's Chapel . . Hartford Crawford
Oak Grove Circuit: . . . . . Charles L. Williams . . . $20,120.00
082 Marietta . . . . . James Sanders, Sr.
083 Oak Grove . . . . . James Avery, Sr.
Pine Hill Circuit: . . . . . Wilbur Majors $27,037.00
085 Arlington. . . . . Mildred Cook
086 Kimbrough . . . . . Henry Jordan
087 Pine Hill . . . . . Harry Mason
St. Mary: . . . . . Mary Floyd . . . . . $ 7,016.00
018 St. Mary . . . . . Jefferson Riegeway
St. Matthew/Jackson Chapel: . . . . . Joseph Mason $20,696.00
005 Jackson Chapel. . . Pamela P. Harris
007 St. Matthew. . . . . Elijah Knox
Silas Charge: . . . . . James Lindsey $29,515.00
089 Aquilla . . . . . Tom Becton
091 Cullendburg . . . . Wilma Stanley
092 Providence . . . . . James Brown
093 Silas . . . . . Claude B. Wimberly
South Clark Circuit:
054 Hebron . . . . . J.W. McLean
058 Wesley Chapel. . . A.M. Bumpers
Sweet Water Charge:. . . . . Joel Jones. $35,800.00
094 Camp Ground . . . Billy Rentz
095 Payne Chapel . . . Roger Lewis
096 Sweet Water . . . . Tommy Ware
Thomaston:. . . . . Coy Caddis $29,791.00
097 Dayton . . . . . Miriam McKnight
098 Dixon's Mill . . . . Lane Smith
100 Myrlewood . . . . . W.T. Sansing, Sr.
101 Old Springhill . . . William Allen
102 Thomaston . . . . . Gerald Whitley
Thomasville:. . . . . Robert Warren $50,400.00
103 Liberty . . . . . E.B. Davis
104 Thomasville . . . . Bill Hill
Trinity: . . . . . Lewis May. $10,920.00
105 Pelham . . . . . Robert Allen
106 Trinity. . . . . Mary Faile
Union Circuit:. . . . . Charles J. Williams . . . $ 9,033.00
006 Johnson Hill . . . . Boyce Williams
033 Mt. Sinai . . . . . James Morros
Uniontown Charge:. . . . . James Waters $13,575.00
107 Faunsdale . . . . . Roy Herford, II
108 Hobson Bethel . . H.B. Phillips
109 Uniontown . . . . . Barry Brackin
Wesley Chapel:. . . . . James Nichols $23,720.00
088 Wesley Chapel. . . Cedrick Jones
Wesley Chapel (020)/St. Paul:. . . . . George Davis. . . . . $ 9,130.00
020 Wesley Chapel. . . Rhoda Parker
019 St. Paul . . . . . William (Jim) Frost . .

York: . . . . . Cecil Jackson. $34,340.00
114 Chestnut Grove. . . Evan Allen
116 York . . . . . Tim Craddock

DOTHAN DISTRICT

Abbeville/Haleburg: . . . . . Ray Kelly. $44,500.00
301 Abbeville. . . . . David Money
316 Haleburg . . . . . Perryman Mobley
Ariton: . . . . . Franklin Bird . . . . . $ 9,600.00
302 Ariton . . . . . L.J. Peavey
Asbury: . . . . . Donald Lolley . . . . . $ 8.700.00
304 Asbury . . . . . Raymond Daniels
Asbury: . . . . . Kenneth Spivey $36,000.00
367 Asbury . . . . . Greg Childree
Ashford: . . . . . Allen Newton. $47,340.00
305 Ashford . . . . . Steve Hornsby
Bethel: . . . . . Dean Allerheiligen $29,242.00
306 Bethel . . . . . Toby Jernegan
Big Creek: . . . . . Bobby Skipper . . . . . $ 8,160.00
376 Big Creek . . . . . Lafayette Thomley
Black: . . . . . Clifford Whittum . . . . . $ 9,500.00
309 Black . . . . . Frances Enfinger
Center: . . . . . Jerry Glover. . . . . $ 9,800.00
326 Center . . . . . Howell Skeen
Center Ridge: . . . . . George Curenton . . . . . $ 6,700.00
313 Center Ridge. . . . Al Davis
Coffee Springs:. . . . . Joseph McKinney . . . . $23 ,720.00
314 Coffee Springs . . Luther Nichols
Columbia/Mt. Zion . . . . . Martha Baxter $20,750.00
315 Columbia . . . . . Sammy Williams
347 Mt. Zion . . . . . Russell White
Cottonwood:. . . . . Kenneth Jacobs $22,600.00
317 Cottonwood . . . . Jon F. Lewis
Daleville: . . . . . Stanley Carter $33,990.00
319 Daleville . . . . . Fred Exley
Dothan: Cloverdale: . . . . . Laurel Davis $45,500.00
320 Cloverdale. . . . . Sammy McCall
Dothan: Covenant: . . . . . Alvin Harbour $74,083.00
381 Covenant. . . . . Greg Stevens
Dothan: Denton Road . . . . . Michael Ramsey $32,000.00
321 Denton Road. . . . David Bryant
Dothan: First. . . . . R. Lawson Bryant $85,000.00
322 First Church . . . . Guy Medley
Dothan: Harvest Church (New Church). . . . . Ralph Sigler. $25,333.00
Dothan: Highland Park: . . . . . Larry Teasley $32,000.00
323 Lafayette Street. . James Tyson
Echo/Browns:. . . . . Samuel Williams $23,880.00
327 Echo . . . . . Bill Ferguson
325 Browns . . . . . Linda West
Enterprise: First . . . . . Norman Carr $66,000.00
329 First Church . . . . Joe Zeller
Enterprise: Heritage:. . . . . Timothy Trent $53,532.00
351 Heritage . . . . . Joe Wilson

Enterprise: Pleasant Ridge/Sardis: . . . . . Tommy Arledge $24,390.00
330 Pleasant Ridge . . . O'Neal Speigner
364 Sardis . . . . . Pat Thurlaw

Enterprise: St. Luke: . . . . . Glenn Butler $50,492.00
331 St. Luke . . . . . Fred Lewis
Enterprise: St. Paul . . . . . Wilson Kendrick $19,880.00
332 St. Paul . . . . . J.L. Carmichael
Enterprise: Wesley Chapel: . . . . . Frank McClendon $28,740.00
333 Wesley Chapel. . . B.J. Cardwell
Geneva: First: . . . . . Bruce Fitzgerald. $48,823.00
334 First Church . . . . Doyle Coffey
Geneva: Pleasant Ridge/Winslette Chapel: . . . . . Harvey Luke $11,400.00
335 Pleasant Ridge . . Greg Lolley
358 Winslette Chapel . Billy Kibler
Geneva: Westside: . . . . . Lawrence Anderson . . . $43,370.00
336 Westside . . . . . Eugene Wood
Grimes/Rocky Creek: . . . . . John H. Baxter $25,016.00
337 Grimes . . . . . Scott Beumer
318 Rocky Creek . . . . J.C. Strickland
Hartford: First: . . . . . Christian Eckert $32,500.00
338 First Church . . . . Greg Dykes
Hartford: St. Paul/Midway . . . . . Fred Pelle. . . . . $ 7,652.00
339 St. Paul . . . . . Paul Stanley
366 Midway. . . . . Lee Yarbrough
Headland: . . . . . C. William Price. $40,100.00
341 Headland. . . . . L.O. Adams
Magnolia: . . . . . Mark Faulk . . . . . $ 8,837.00
369 Magnolia. . . . . Glenda Childers
Malvin/Oak Grove: . . . . . Tim Daw $13,500.00
374 Mavlin . . . . . Nell Paulk
379 Oak Grove . . . . . Gladys Howell
Midland City/Post Oak . . . . . Walter Reeder $23,211.00
344 Midland City. . . . Al Brockett
355 Post Oake . . . . . M.A. Lewis
Mt. Carmel/Mabson: . . . . . Harry Stewart. $25,800.00
345 Mt. Carmel . . . . . Tammy Palmer
368 Mabson . . . . . Jennie L. Crews
Mt. Hebron: . . . . . James Hix . . . . . $ 4,800.00
346 Mt. Hebron . . . . . James Gilley
Napier Field/Taylor: . . . . . Johnie McCurdy. $12,600.00
348 Napier Field . . . . Jack Bass
377 Taylor . . . . . Amos Fuller
New Brockton: . . . . . Benny McKee . . . . . $ 6,400.00
349 New Brockton. . . Wanza Peacock
Newton: . . . . . William Hawkins $25,000.00
350 Newton . . . . . Louise Cherry
Old Tabernacle: . . . . . Bobby Weeks. $19,880.00
352 Old Tabernacle . . Victor Martin
Ozark: First: . . . . . Billy Gaither $74,948.00
353 First Church . . . . Gifford Garner
Ozark: Pleasant Hill . . . . . David Murray. $31,600.00
354 Pleasant Hill . . . . Joe Walker
Ozark: Westview Heights: . . . . . Phillip Craddock $38,500.00
356 Westview Heights . Lou Kline
Pinckard/Wesley Chapel . . . . . Delbert Freeman $30,580.00
357 Pinckard . . . . . Noah Morning
328 Wesley Chapel. . . Marty Parsons

Piney Grove/Madrid: . . . . . Herbert Whatley $26,225.00
359 Piney Grove . . . . Keith White
342 Madrid . . . . . Edwin B. Wertz
Pleasant Grove:. . . . . Lawrence Newton $11,700.00
361 Pleasant Grove . . . Andy Watford
Pleasant Ridge . . . . . Hugh Owen $10,860.00
303 Pleasant Ridge . . Dusti Ezell
Pondtown . . . . . O'Neal Brown $22,250.00
362 Pondtown . . . . . Curtis Outlaw
Providence:. . . . . John Sanders $12,960.00
363 Providence . . . . . James Martin
Sardis: . . . . . Brian Corley $21,500.00
365 Sardis . . . . . Bobbie Simmons
Skipperville:. . . . . Matthew Stevens $30,000.00
370 Skipperville. . . . . Jimbo Payne
Slocomb/Hurricane: . . . . . John I. Baxter. $37,860.00
372 Slocomb . . . . . Austin Newton
371 Hurricane . . . . . E.B. Joiner
Sylvan Grove:. . . . . Wallace Dismukes $10,900.00
373 Sylvan Grove . . . Braxton Snowden
Tabernacle (340)/St. Mary . . . . . Rankin Tyler . . . . . $ 5,664.00
343 St. Mary . . . . . Blair McCall
Tabernacle (375): . . . . . Riley Richardson $29,000.00
375 Tabernacle. . . . . Billy Outlaw
Webb/Kinsey:. . . . . Wayne Newton. $18,288.00
378 Webb. . . . . Jan Ivey
312 Kinsey. . . . . Jeff Gunn
Wesley Chapel:. . . . . Charles McGlothren. . . $ 8,204.00
380 Wesley Chapel. . . Carolyn Coleman
Whitaker: . . . . . James Turner . . . . . $ 2,460.00
360 Whitaker . . . . . Frank Goolsby

MARIANNA/PANAMA CITY DISTRICT

Alaqua-Wesley Memorial . . . . . Larry Bonds. . . . . $ 7,200.00
418 Alaqua. . . . . Ronald Burgess
419 Wesley Memorial W.D. Pullum
Altha-Cypress: . . . . . William Miller $13,676.00
401 Altha . . . . . J.O. Graham
416 Cypress . . . . . J.G. Hollister
Bascom-Greenwood . . . . . Richard Shafer $19,880.00
402 Bascom . . . . . Louise Boone
429 Greenwood . . . . . Susanne NeSmith
Bethlehem: . . . . . Earl Capps . . . . . $ 4,200.00
463 Bethlehem. . . . . Finis Justice
Black Creek:. . . . . David Wilson $12,000.00
406 Black Creek . . . . Ron Patton
Blountstown . . . . . Danny Arnold $40,415.00
403 Blountstown . . . . Quentin Henderson
Bonifay: . . . . . Steve Ashbrook $42,000.00
405 Bonifay . . . . . Dr. Stan Parker
Bruce: . . . . . William Messer $14,910.00
407 Bruce . . . . . Kenna Pate
Campbellton . . . . . Addis Habbard. . . . . $ 7,800.00
423 Campbellton . . . . Miriam Johnson

Cedar Grove-Ponce de Leon . . . . . Henry Moore . . . . . $ 7,800.00
455 Cedar Grove . . . . Eugene Gilbert
453 Ponce de Leon . . Mrs. Verna Barley
Center Ridge: . . . . . Charles Steverson. $19,880.00
410 Center Ridge. . . . Daniel McInnis
Chipley: . . . . . John King $43,707.00
414 Chipley: First . . . W.R. Williams, Jr.
Cottondale: . . . . . William Kundo. . . . . $ 6,000.00
415 Cottondale. . . . . Janice Sloan
DeFuniak Springs: First: . . . . . Robert Ellisor. $42,000.00
420 First Church . . . . James Garrett
East Mt. Zion: . . . . . James Cook . . . . . $ 8,600.00
438 East Mt. Zion . . . Debra Taylor
Freeport: . . . . . Harry Johnson $34,000.00
421 Freeport . . . . . Gerald Dickey
Galilee-Kynesville: . . . . . Robert Hall $14,780.00
424 Galilee . . . . . Pat Williams
428 Kynesville. . . . . Wilbur Morris
Graceville: . . . . . Lance Moore $38,712.00
425 Graceville . . . . . Lee Miller
Grand Ridge . . . . . Jerry Tanton . . . . . $ 7,080.00
417 Grand Ridge . . . . Dayle C. Baker
Green Hills/Springhill. . . . . Robert Dyer $13,152.00
427 Green Hills . . . . . Elton Grover
465 Springhill . . . . . Calvin Green
Highland View: . . . . . Bob Prowse . . . . . $ 6,000.00
430 Highland View . . . Barbara Brown
Honeyville: . . . . . La Velle Enterkin $19,880.00
431 Honeyville . . . . . Johnny Taunton
Malone-Friendship: . . . . . Raymond Owens $19,880.00
433 Friendship. . . . . James Beasley
434 Malone . . . . . Homer Deuel
Marianna: First . . . . . Judson Stinson $44,467.00
435 First Church . . . . John Roberts
Marianna: Grace-Compass Lake . . . . . James Harbert $21,099.00
437 Grace . . . . . Suzy Thompson
475 Compass Lake. . . Robert Shannon
Mexico Beach. . . . . Ted Lovelace $23,720.00
442 Mexico Beach . . . Helen Joyner
Moss Hill: . . . . . Joe Burleson . . . . . $ 1,200.00
468 Moss Hill . . . . . Mike Gossman
New Hope: . . . . . Randy Bielinski . . . . . $ 4,800.00
439 New Hope. . . . . F.E. Marshall
Orange Hill/Rock Hill/Otter Creek: . . . . . David Shepard $22,590.00
464 Orange Hill. . . . . Marion Johns
474 Rock Hill . . . . . Ken Ramsey
440 Otter Creek . . . . . David Grant
Panama City: Aldersgate: . . . . . Bruce Benedict. $19,880.00
476 Aldersgate. . . . . Al Balkema
Panama City: Callaway: . . . . . Jack Reynolds $34,084.00
441 Callaway. . . . . James O'Shield
Panama City: Emmaus: . . . . . Jack Hankins $29,200.00
413 Emmaus . . . . . Earl Newton
Panama City: First: . . . . . Douglas Newton. $74,190.00
443 First Church . . . . Tommy St. Amant

Panama City: Forest Park:. . . . . Kenneth Taylor. $56,951.00
444 Forest Park . . . . . Don Wiggins
Panama City: Gulfview. . . . . James Fillingim $52,000.00
450 Gulfview. . . . . Glenn Bowron
Panama City: Hiland Park: . . . . . Ray Bass $31,200.00
445 Hiland Park. . . . . Fred Wilcox
Panama City: Lynn Haven: . . . . . Douglas Pennington . . . $56,160.00
432 Lynn Haven. . . . . Carl Traylor
Panama City: Parker . . . . . Gary Daniel $47,592.00
446 Parker . . . . . Robert Schmidt
Panama City: St. Andrew:. . . . . Daniel Rhodes $49,000.00
447 St. Andrew . . . . . Milton Action
Panama City: St. Mark:. . . . . Robert Bellman $21,190.00
448 St. Mark . . . . . Buford Nowell
Panama City: Springfield:. . . . . Fred Melvin $62,136.00
462 Springfield . . . . . Calvin Green
Panama City: Trinity: . . . . . Floyd Wright $30,000.00
449 Trinity. . . . . J.W. Silcox
Panama City: Woodlawn: . . . . . Ronald Ball $59,360.00
451 Woodlawn . . . . . Gary Greathouse
Pleasant Grove/Lakeview:. . . . . Gus Howerton $12,000.00
452 Pleasant Grove . . . Shelton Smith
467 Lakeview. . . . . Jerry Haviland
Point Washington:. . . . . Harry Houseman $16,050.00
408 Point Washington Boots Guthrie
Poplar Head-Darlington:. . . . . William Young . . . . . $ 9,720.00
411 Darlington. . . . . Roger Andrews
456 Poplar Head . . . . Sherel Huggins
Portland: $20,000.00
422 Portland . . . . . Anthony Cuchens
Port St. Joe: . . . . . Jessee Evans $50,000.00
457 Port St. Joe . . . . . Phyllis Alstaetter
Red Bay: . . . . . Paul Belardino . . . . . $ 5,451.00
409 Red Bay . . . . . Stanley Ward
Red Hill: . . . . . $ 3,900.00
473 Red Hill . . . . . Charles Anderson
Salem: . . . . . Albert Folds. $12,000.00
459 Salem . . . . . James Jordan
Santa Rosa Beach—Good News (New Church) . . . . . Donald Kirsch $25,000.00
Shady Grove: . . . . . Paul Griffin . . . . . $ 6,600.00
460 Shady Grove . . . . Jackie Branch
Sneads: . . . . . Roderick Curry $23,000.00
461 Sneads. . . . . Lowell Duce
Springhill:
465 Springhill . . . . . Calvin Green
Venters Memorial: . . . . . Rual Morris $11,200.00
466 Venters
Memorial . . . . Arlene Linton
Vernon: . . . . . Charles Cobb $21,610.00
469 Vernon . . . . . Bryon Biddle

Wausau/Alford:. . . . . Bruce Smith. $11,195.00
470 Wausau . . . . . Alan Bush
426 Alford . . . . . Rubye Syfrett
Westville: . . . . . 454 Westville . . . . . Kathyrn Brigman

Wewahitchka: . . . . . John Kramer $29,700.00
472 Wewahitchka. . . . Betty Husband
Williams Memorial: . . . . . U.L. Ratcliff. $25,000.00
404 Williams
Memorial . . . . . Don Lilly

MOBILE DISTRICT

Aldersgate: . . . . . James Scarbrough $23,745.00
501 Aldersgate . . . . . Lemural Byrd
Barlow-Mt. Carmel: . . . . . Wayne Dean. $21,000.00
519 Barlow . . . . . Francis Brown
522 Mt. Carmel . . . . . Wilson Dixon
Bayou La Batre: First: . . . . . Howard Bozeman. $34,590.00
502 Bayou La
Batre: First . . . . . Rocky Bosarge
Calvert-McIntosh:. . . . . Earl Watson $30,870.00
503 Calvert . . . . . Jane Mauldin
504 McIntosh. . . . . George Woodyard
Chalker Memorial. . . . . Michael Younkin $14,910.00
505 Chalker
Memorial . . . . . Boyd Harris, Jr.
Chatom: . . . . . Hannah Garrett
Johnson $26,000.00
506 Chatom . . . . . Wayne Blackwell
Citronelle:. . . . . John Edwards. $35,756.00
508 Citronelle . . . . . Charlie Davis
Coden: . . . . . Hoyt Pearson $15,400.00
509 Coden . . . . . Ronald Wheeler
Creola: . . . . . William Grant $27,650.00
511 Creola . . . . . Ellen Lesley
Dauphin Island: . . . . . Edwin Cumbie . . . . . $ 8,400.00
513 Dauphin Island . . Lawrence Trotter, Sr.
Ebenezer-Bethel: . . . . . Henry Tillman $36,417.00
559 Bethel . . . . . Laverne Dorman
547 Ebenezer . . . . . Anna Younge
Epworth-Fruitdale: . . . . . Curtis Smith. . . . . $ 9,600.00
515 Epworth . . . . . Clarence Miller
516 Fruitdale . . . . . Richard Quiggle
Fowl River:. . . . . David Bromstad $34,500.00
539 Fowl River . . . . . Earl Broadus
Georgetown: . . . . . Luther Powell. $15,000.00
512 Georgetown. . . . . Todd Meirtschin
Grand Bay: First: . . . . . Andrew Gartman $36,400.00
517 First Church . . . . Nathan Charlton
Irvington: . . . . . James Allison. $12,000.00
518 Irvington . . . . . Charles Murray
Midway: . . . . . Mark Dees $13,125.00
554 Midway. . . . . Randy Grimes

Millry: . . . . . Jake Brown $12,000.00
520 Millry . . . . . Leo Leddon
Minerva Memorial-Deer Park . . . . . Robert Fischer $19,880.00
521 Minerva
Memorial . . . . . Wayne Coaker
514 Deer Park . . . . . Michell Odom

Mobile: Ashland Place . . . . . Wesley Wachob $75,000.00
523 Ashland Place . . . Doug Brown
Mobile: Chickasaw: . . . . . Ervin Dailey. $44,084.00
525 Chickasaw. . . . . Willard Dahlberg
Mobile: Christ: . . . . . Jeffrey Spiller. $72,264.00
565 Christ . . . . . Ron Davis
Mobile: Crawford: . . . . . Glenn McCall $31,000.00
526 Crawford. . . . . Cecil Taylor
Mobile: Dauphin Way: . . . . . Michael Watson $95,000.00
527 Dauphin Way . . . Mrs. John E. Stone, Jr.
Mobile: Forest Hill: . . . . . Gerald Sheldton $59,000.00
528 Forest Hill. . . . . John Newman
Mobile: Fulton Heights: . . . . . Thad Chesser $34,719.00
529 Fulton Heights . . Ladon Van Erman
Mobile: Government St. . . . . George Turnipseed $12,000.00
530 Government St. . . Wayne Dean
Mobile: Grace: . . . . . Russell Fulford. $32,304.00
531 Grace . . . . . Bill Gulsby
Mobile: Hubbard Memorial: . . . . . Arnold Tillman. . . . . $ 2,300.00
552 Hubbard
Memorial . . . . . Robert Ferrill
Mobile: Kingswood: . . . . . Kenneth Autrey $55,120.00
532 Kingswood . . . . . Terry Holt
Mobile: Pleasant Valley. . . . . Tommy Stringer $38,112.00
534 Pleasant Valley . . Joe Dunn
Mobile: Sage Avenue: . . . . . Patrick Holley $30,000.00
535 Sage Avenue . . . . Billy Helton
Mobile: South Brookley . . . . . Stephen Collins $40,000.00
540 South Brookley. . . David Turner
Mobile: Spring Hill Avenue: . . . . . Robert Penton $38,290.00
541 Spring Hill
Avenue. . . . . Herbert Lockett
Mobile: St. John: . . . . . Betsy Hines $34,000.00
537 St. John. . . . . Keith Williams
Mobile: St. Mark . . . . . Joseph Reams $55,781.00
538 St. Mark . . . . . Don Parnell
Mobile: St. Paul . . . . . Malcolm Roberts $11,865.00
524 St. Paul . . . . . Euell Blake
Mobile: St. Francis Street . . . . . Donald Smith (Assoc.). . $24,000.00
Mobile: Theodore: First-Wesley Chapel . . . . . Abe Boykin $31,795.00
543 Theodore, First . . John Williams
544 Wesley Chapel. . . Herbert Horton
Mobile: Toulminville-Warren Street: . . . . . Frederick Outlaw $43,160.00
542 Toulminville-
Warren Street . . . . . Clare Ester
Harold Eaton
Mobile: Trinity: . . . . . Charles Wimberly $12,000.00
566 Trinity. . . . . Mark Thomas

Mobile: West Side: . . . . . Misty Roberts $30,570.00
545 West Side . . . . . Vergie Wood
Mt. Vernon: . . . . . Ralph Dalton $19,880.00
546 Mt. Vernon . . . . . Parrish McLain
Pine Grove: . . . . . Billy F. Hall $25,920.00
548 Pine Grove . . . . . Steve Phillips

Prichard: Eight Mile: . . . . . Terrill Green $23,720.00
549 Eight Mile. . . . . Harry McDavid
Prichard: Whistler/Chunchula: . . . . . Molly Fulford $26,380.00
553 Whistler . . . . . Bonnie Allen
507 Chunchula. . . . . Robert Thorn
Saraland: . . . . . Edward Cotton. $41,500.00
557 Saraland . . . . . John Tillman
Satsuma: . . . . . Charles Smith $38,200.00
558 Satsuma . . . . . James Mercier
St. Stephens . . . . . Nadine Walters. $10,800.00
556 St. Stephens . . . . Carolyn Daugherty
Sunflower-Sims Chapel . . . . . Ray Lane, Jr. $16,000.00
560 Sims Chapel . . . . Lamar Smith
561 Sunflower . . . . . Charles Parnell
Tanner Williams:. . . . . Joel Warren $34,500.00
563 Tanner Williams Jane Cooley
Theodore:. . . . . Freddie Nichols $42,500.00
562 Theodore. . . . . Bill Hale
Wilmer: . . . . . David Pierce $33,164.00
564 Wilmer . . . . . Randy Holloway
Zirlott Road . . . . . Scott Hohn. $25,200.00
510 Zirlott Road . . . . I.N. Hickox

MONTGOMERY DISTRICT

Antioch: . . . . . Russell Wilson . . . . . $ 7,200.00
601 Antioch . . . . . Mr. Kenneth Young
Auburn: . . . . . George Mathison $80,331.00
603 Auburn . . . . . Mr. Ed Taylor
Auburn: Grace:. . . . . W. Robbins Sims $40,000.00
604 Grace . . . . . Mr. Stan Arington
Beulah: . . . . . Jack Kale $18,415.00
659 Beulah. . . . . Mrs. Katrine Yielding
Chapel-Benson/Bethel-Cedar Grove and
New Style Charge . . . . . Ronald McCants $23,720.00
607 Chapel. . . . . Mr. Wilson Purter
605 Benson/Bethel. . . Mr. Charlie Hicks
609 Cedar Grove . . . . Mrs. Minnie Thompson
644 New Style . . . . . Mr. Evander Anthony
Eclectic: . . . . . Thomas Leggett $36,000.00
608 Eclectic . . . . . Mr. Frank Keith
Fairview: . . . . . G. Alan Cassady. $29,353.00
612 Fairview . . . . . Mr. Cliff Cobb
Hope Hull: . . . . . Glen Pugh $38,000.00
613 Hope Hull . . . . . Mr. Thomas Ellis
LaPlace Circuit: . . . . . Michael Gaby $25,379.00
614 Bradford's
Chapel . . . . Mr. Wade Segrest
616 Neal's Chapel . . .
Lee Circuit: . . . . . Daniel Randall $18,580.00
617 Hopewell. . . . . Mr. Morris Oliver
618 Morris Chapel . . . Mr. Lloyd Corbett
619 Pierce Chapel . . . Ms. Angela Erlandson

Mobile: Ashland Place . . . . . Wesley Wachob $75,000.00
523 Ashland Place . . . Doug Brown
Mobile: Chickasaw: . . . . . Ervin Dailey. $44,084.00
525 Chickasaw. . . . . Willard Dahlberg
Mobile: Christ: . . . . . Jeffrey Spiller. $72,264.00
565 Christ . . . . . Ron Davis
Mobile: Crawford: . . . . . Glenn McCall $31,000.00
526 Crawford. . . . . Cecil Taylor
Mobile: Dauphin Way: . . . . . Michael Watson $95,000.00
527 Dauphin Way . . . Mrs. John E. Stone, Jr.
Mobile: Forest Hill: . . . . . Gerald Sheldton $59,000.00
528 Forest Hill. . . . . John Newman
Mobile: Fulton Heights: . . . . . Thad Chesser $34,719.00
529 Fulton Heights . . Ladon Van Erman
Mobile: Government St. . . . . George Turnipseed $12,000.00
530 Government St. . . Wayne Dean
Mobile: Grace: . . . . . Russell Fulford. $32,304.00
531 Grace . . . . . Bill Gulsby
Mobile: Hubbard Memorial: . . . . . Arnold Tillman. . . . . $ 2,300.00
552 Hubbard
Memorial . . . . . Robert Ferrill
Mobile: Kingswood: . . . . . Kenneth Autrey $55,120.00
532 Kingswood . . . . . Terry Holt
Mobile: Pleasant Valley. . . . . Tommy Stringer $38,112.00
534 Pleasant Valley . . Joe Dunn
Mobile: Sage Avenue: . . . . . Patrick Holley $30,000.00
535 Sage Avenue . . . . Billy Helton
Mobile: South Brookley . . . . . Stephen Collins $40,000.00
540 South Brookley. . . David Turner
Mobile: Spring Hill Avenue: . . . . . Robert Penton $38,290.00
541 Spring Hill
Avenue. . . . . Herbert Lockett
Mobile: St. John: . . . . . Betsy Hines $34,000.00
537 St. John. . . . . Keith Williams
Mobile: St. Mark . . . . . Joseph Reams $55,781.00
538 St. Mark . . . . . Don Parnell
Mobile: St. Paul . . . . . Malcolm Roberts $11,865.00
524 St. Paul . . . . . Euell Blake
Mobile: St. Francis Street . . . . . Donald Smith (Assoc.). . $24,000.00
Mobile: Theodore: First-Wesley Chapel . . . . . Abe Boykin $31,795.00
543 Theodore, First . . John Williams
544 Wesley Chapel. . . Herbert Horton
Mobile: Toulminville-Warren Street: . . . . . Frederick Outlaw $43,160.00
542 Toulminville-
Warren Street . . . . . Clare Ester
Harold Eaton
Mobile: Trinity: . . . . . Charles Wimberly $12,000.00
566 Trinity. . . . . Mark Thomas

Mobile: West Side: . . . . . Misty Roberts $30,570.00
545 West Side . . . . . Vergie Wood
Mt. Vernon:. . . . . Ralph Dalton $19,880.00
546 Mt. Vernon . . . . . Parrish McLain
Pine Grove:. . . . . Billy F. Hall $25,920.00
548 Pine Grove . . . . . Steve Phillips

Prichard: Eight Mile: . . . . . Terrill Green $23,720.00
549 Eight Mile. . . . . Harry McDavid
Prichard: Whistler/Chunchula: . . . . . Molly Fulford $26,380.00
553 Whistler . . . . . Bonnie Allen
507 Chunchula. . . . . Robert Thorn
Saraland: . . . . . Edward Cotton. $41,500.00
557 Saraland . . . . . John Tillman
Satsuma: . . . . . Charles Smith $38,200.00
558 Satsuma . . . . . James Mercier
St. Stephens . . . . . Nadine Walters. $10,800.00
556 St. Stephens . . . . Carolyn Daugherty
Sunflower-Sims Chapel . . . . . Ray Lane, Jr. $16,000.00
560 Sims Chapel . . . . Lamar Smith
561 Sunflower . . . . . Charles Parnell
Tanner Williams:. . . . . Joel Warren $34,500.00
563 Tanner Williams Jane Cooley
Theodore: . . . . . Freddie Nichols $42,500.00
562 Theodore. . . . . Bill Hale
Wilmer: . . . . . David Pierce $33,164.00
564 Wilmer . . . . . Randy Holloway
Zirlott Road . . . . . Scott Hohn. $25,200.00
510 Zirlott Road . . . . I.N. Hickox

MONTGOMERY DISTRICT

Antioch: . . . . . Russell Wilson . . . . . $ 7,200.00
601 Antioch . . . . . Mr. Kenneth Young
Auburn: . . . . . George Mathison $80,331.00
603 Auburn . . . . . Mr. Ed Taylor
Auburn: Grace:. . . . . W. Robbins Sims $40,000.00
604 Grace . . . . . Mr. Stan Arington
Beulah: . . . . . Jack Kale $18,415.00
659 Beulah. . . . . Mrs. Katrine Yielding
Chapel-Benson/Bethel-Cedar Grove and
New Style Charge. . . . . Ronald McCants $23,720.00
607 Chapel. . . . . Mr. Wilson Purter
605 Benson/Bethel. . . Mr. Charlie Hicks
609 Cedar Grove . . . . Mrs. Minnie Thompson
644 New Style . . . . . Mr. Evander Anthony
Eclectic: . . . . . Thomas Leggett $36,000.00
608 Eclectic . . . . . Mr. Frank Keith
Fairview: . . . . . G. Alan Cassady. $29,353.00
612 Fairview . . . . . Mr. Cliff Cobb
Hope Hull: . . . . . Glen Pugh $38,000.00
613 Hope Hull . . . . . Mr. Thomas Ellis
LaPlace Circuit: . . . . . Michael Gaby $25,379.00
614 Bradford's
Chapel . . . . Mr. Wade Segrest
616 Neal's Chapel . . .
Lee Circuit: . . . . . Daniel Randall $18,580.00
617 Hopewell. . . . . Mr. Morris Oliver
618 Morris Chapel . . . Mr. Lloyd Corbett
619 Pierce Chapel . . . Ms. Angela Erlandson

Wetumpka: First: . . . . . Steve MacInnis $46,000.00
678 First . . . . . Mr. Mabrey Whetstone
Woodland: . . . . . Cory Smith $32,000.00
679 Woodland . . . . . Mr. Bill Younkin

PENSACOLA DISTRICT

Aldersgate: . . . . . Rian Kegerreis $33,000.00
701 Aldersgate . . . . . Mr. Jim Smith
Atmore: First: . . . . . John Brannon $45,900.00
702 First Church . . . . Mr. Mickey Cannon
Atmore: McRae Street/Lottie . . . . . David Smith $25,500.00
703 Lottie . . . . . Mrs. Marjorie Dean
804 McRae Street . . . Mr. Jimmy Dees
Bagdad: . . . . . Barry Dickson $23,720.00
705 Bagdad . . . . . Mr. Jim Oliver
Bay Minette: First: . . . . . George Sedberry $50,293.00
707 First Church . . . . Mr. John Chason
Bay Minette: St. Paul . . . . . Marijane MacBeth . . . . $ 7,200.00
708 St. Paul . . . . . Mr. Duncan Kelly
Bethel: . . . . . Byrd Mapoles . . . . . $ 6,000.00
709 Bethel . . . . . Mr. Alvin Owens
Byrneville: . . . . . Albert Weis $19,880.00
771 Byrneville . . . . . Rev. William V. Hutto
Canoe/Annie Jones . . . . . William Watts . . . . . $ 8,666.00
710 Annie Jones. . . . . Mr. Robert Gibbs, Jr.
713 Canoe . . . . . Mr. J. Madison Black
Cantonment: Allen Memorial . . . . . Gene May $28,350.00
714 Allen Memorial. . . Mr. Fred Lacy
Cantonment: Lathram Chapel . . . . . Davereaux Riddlebarger . $ 7,200.00
715 Lathram Chapel . . Mr. David Cook
Century/McDavid . . . . . Janet Lee $26,306.00
716 Century . . . . . Mrs. Margaret Collier
717 McDavid . . . . . Mrs. Lillian Green
Chumuckla: . . . . . Alan Ferguson $20,600.00
718 Chumuckla . . . . . Mr. Alan Miller
Clear Springs: . . . . . George Weaver. $24,600.00
721 Clear Springs . . . Mr. Doyle Bare
Cottage Hill: . . . . . George McClure $24,000.00
722 Cottage Hill . . . . Mr. James W. Tipton
Daphne: . . . . . Michael Sigler $49,698.00
723 Daphne . . . . . Mr. David Huggins
Destin: . . . . . John Friedman $66,491.00
724 Destin . . . . . Mr. Reed Sampson
Elizabeth Chapel: . . . . . Gary Jones $19,880.00
725 Elizabeth Chapel. . Mr. Marion Tidwell
Fairhope: . . . . . Joe Bullington, Jr. $66,444.00
726 Fairhope . . . . . Mr. Virgil Spivey
Farm Hill: . . . . . John Kuritz $32,400.00
727 Farm Hill . . . . . Mr. Terry Knowles
Flomaton: . . . . . Joann Anderson $25,000.00
729 Flomaton. . . . . Mr. Johnny Harrell

Foley: . . . . . William Elwell. $45,000.00
730 Foley. . . . . Mr. Ed Hand

Fort Walton Beach: First: . . . . . James Ross $70,000.00
731 First Church . . . . Mr. Harmon Massey
Fort Walton Beach: Trinity:. . . . . Paul Wolfe $56,000.00
732 Trinity. . . . . Mr. Duane Keck
Gonzalez: . . . . . Marquis Wingard $43,900.00
733 Gonzalez. . . . . Mr. Kirk Straughn
Gulf Breeze: . . . . . Herbert Sadler $94,000.00
734 Gulf Breeze. . . . . Mr. Frank McCormack
Gulf Breeze: St. Paul . . . . . Jeffery Spicer. $49,200.00
765 St. Paul . . . . . Mr. Bill Board
Gulf Shores: . . . . . Danny Doss $55,800.00
738 Gulf Shores. . . . . Mr. Howard Hinesley
Guy's Chapel:. . . . . John Johnson . . . . . $ 9,100.00
762 Guy's Chapel . . . Mr. Lee Newton
Jay: . . . . . James Jines $32,100.00
735 Jay . . . . . Mr. Wallace Diamond
Jubilee Shores (New Church) . . . . . Bradley McClain $37,460.00
Lillian: . . . . . Cathy Allen $36,000.00
774 Lillian. . . . . Mrs. Doris Compton
Loxley: . . . . . James Meadows $30,450.00
736 Loxley. . . . . Mrs. Mary J. Barnhill
Mae Edwards:. . . . . Clifford Abbott. . . . . $ 7,800.00
706 Mae Edwards . . . Ms. Midge Childers
Mamie's Chapel . . . . . Scott Todd . . . . . $ 3,000.00
763 Mamie's Chapel . Mrs. Edith Cox
Mary Esther:. . . . . Michael Roberts. $50,000.00
740 Mary Esther . . . . Mr Wally Conner
Milton: Christ: . . . . . Steven Warren $38,500.00
741 Christ . . . . . Mr. Donald C. Johnson
Milton: First: . . . . . Malcolm Fulcher $45,500.00
742 First Church . . . . Mr. Gary Blakemore
Mount Carmel: . . . . . Marcus Rosser $35,952.00
712 Mount Carmel. . . Mr. Tony Gomilion
Navarre: . . . . . Joseph Lay. $57,000.00
775 Navarre . . . . . Mr. Keith Cutshaw
New Hope: . . . . . Louis Caballer . . . . . $ 5,200.00
728 New Hope. . . . . Mr. David Agerton
Niceville: . . . . . Edward Chandler $82,900.00
743 Niceville . . . . . Mr. Dan Holmes
Orange Beach. . . . . Richard Brooks $34,200.00
779 Orange Beach . . . Mr. Sandy McGill
Pace: . . . . . John Webb $40,000.00
744 Pace . . . . . Mr. John Jerrell
Pensacola: Baars Street: . . . . . George Morrison . . . . . $ 5,400.00
745 Baars Street. . . . . Mr. George Harrison
Pensacola: Bellview:. . . . . Steven Spining. $30,740.00
746 Bellview . . . . . Mr. Julian Smith
Pensacola: Cokesbury: . . . . . Neil McDavid $57,652.00
747 Cokesbury. . . . . Mr. Bruce Ainslie
Pensacola: Ensley: . . . . . Frederick Funches $24,242.00
748 Ensley. . . . . Mr. Donald Smith
Pensacola: Ferry Pass: . . . . . Alton Moore $41,660.00
749 Ferry Pass . . . . . Mr. Grady Dumas
Pensacola: First: . . . . . Henry Roberts $89,845.00
750 First Church . . . . Mr. Larry Morris

Pensacola: Gadsden Street: . . . . . Edward Britton. $47,380.00
751 Gadsden Street . . Mr. Mansuer Stevens
Pensacola: Myrtle Grove: . . . . . Bruce Sheffield $50,650.00
752 Myrtle Grove . . . Mr. Bill Ralli
Pensacola: Perdido Bay: . . . . . John deJarnette. $59,234.00
778 Perdido Bay . . . . Mrs. Pataricia Coleman
Pensacola: Pine Forest: . . . . . Perry Dalton. $54,255.00
753 Pine Forest . . . . . Mr. Tom Hunt
Pensacola: Pleasant Grove: . . . . . Gerald Coggin . . . . . $ 9,000.00
754 Pleasant Grove . . Mr. Skip Dennis
Pensacola: Richards Memorial: . . . . . Winston Jay $52,059.00
755 Richards
Memorial . . . . . Mr. Lon Wise
Pensacola: Saint Andrew: . . . . . Johnny Johnson $38,155.00
756 Saint Andrew . . . Mr. Charles Williams
Pensacola: Saint Luke. . . . . Carl Dickerson. $50,697.00
777 Saint Luke. . . . . Mrs. Kaye Angus
Pensacola: Saint Mark: . . . . . Robert McKibben. $45,000.00
757 Saint Mark . . . . . Mr. & Mrs. Pat (Lisa) Spruce
Pensacola: Saint Paul: . . . . . John Brooks. $25,370.00
758 Saint Paul . . . . . Mrs. Sarah Williams
Pensacola: Summit Park: . . . . . John Dickinson $38,853.00
759 Summit Park . . . . Mr. Warren Galvin
Pensacola: Warrington . . . . . James Belcher $43,080.00
760 Warrington . . . . . Mrs. Pat Gamwell
Perdido: . . . . . Gordon Atkeison . . . . . $ 6,000.00
761 Perdido . . . . . Mr. Robert Jones
Pineview: . . . . . Gerald Munday $12,000.00
719 Pineview . . . . . Mr. Charles Holland
Robertsdale: . . . . . David McVay. $38,832.00
764 Robertsdale. . . . . Mrs. Phyllis Campbell
Rosinton: . . . . . Lee Allen. $37,777.00
737 Rosinton . . . . . Mr. John Pierce
Shalimar: . . . . . David Chunn $49,650.00
766 Shalimar . . . . . Mr. Dan Buffkin
Spanish Fort: . . . . . Charles Hale $55,390.00
767 Spanish Fort . . . . Mr. Preston Armistead
Stapleton: . . . . . Jackson Snyder $23,720.00
768 Stapleton. . . . . Mr. Al Ready
Stockton/Latham: . . . . . Stephen
Vanlandingham. . . $23,668.00
769 Latham . . . . . Mr. James Young
771 Stockton . . . . . Mr. Harold Bryars
Summerdale/Marlow: . . . . . Robert Ross $32,570.00
772 Summerdale . . . . Mr. Randy Lay
739 Marlow . . . . . Mrs. R. Wayne Teem
Tensaw Little Zion . . . . . Raymond Christian . . . $ 9,600.00
773 Little Zion. . . . . Mr. Major Tunstall
Wesley Memorial: . . . . . Willis Kierce $30,000.00
770 Wesley Memorial . Mr. Ben Coulter
Woodbine: . . . . . Paul Malson. $38,236.00
776 Woodbine . . . . . Mr. Dave Garrett

SELMA DISTRICT

Autaugaville: . . . . . Mark McCarty $26,180.00
801 Autaugaville . . . . Ms. Augusta Ross
802 Ivy Creek . . . . . Mr. Jim Dismukes
Beatrice/Mt. Pleasant/Pine Orchard Charge: . . . . . Bill Dent . . . . . $ 9,425.00
803 Beatrice. . . . . Dr. Philip Hardee
809 Mt. Pleasant . . . . Mr. Lewis Heaton
805 Pine Orchard. . . . Mr. Randolph Raines
Brent: . . . . . James Perry $32,296.00
806 McDaniel
Memorial . . . . Mr. Edwin Elam
807 Pondville. . . . . Mr. James Mitchell
Burkville: . . . . . Ed Henne. $15,536.00
837 Burkville. . . . . Mr. Gene Lazenby
Cain's Chapel . . . . . Richard Holmes $38,640.00
810 Cain's Chapel . . . Mr. Gerald Hardy
Camden: . . . . . Alan W. McBride $34,000.00
811 Camden. . . . . Mr. Joe Little
812 Canton Bend . . . . Dr. Monroe Thompson
Centreville: . . . . . Daniel Nixon $30,100.00
813 Centreville . . . . . Mr. Howard Cleveland
814 Sandy Chapel . . . Mr. Joe Elliott, Jr.
Clanton: First . . . . . Rurel Ausley $60,292.00
815 First Church . . . . Mr. Tommy Smith
Clanton: Lime Springs . . . . . Edward Shirley $20,531.00
835 Lime Springs. . . . Mr. Elmer Brant
Clanton: Mt. Nebo . . . . . James Popwell . . . . . $ 8,450.00
844 Billingsly . . . . . Mr. Buford Lawrence
846 Mt. Nebo. . . . . Mr. Daniel Thomas
847 Pleasant Grove . . . Mrs. Laula Mims
Clanton: Mt. Pisgah: . . . . . James Barkley $15,000.00
871 Mt. Pisgah. . . . . Mr. Joey Wilson
Clanton: Walnut Creek/Thorsby: . . . . . Tony Hughes $30,600.00
876 Walnut Creek . . . Mrs. Marj J. Gilliland
833 Thorsby. . . . . Mr. Phillip Gletty
Cox Chapel: . . . . . Jim Shannon . . . . . $ 5,800.00
845 Cox Chapel. . . . . Mr. Glenn Madsen
808 Tabernacle. . . . . Ms. Wendy Horton
875 Isabella . . . . . Mrs. Martha Klinner
Deatsville: . . . . . Robert Brown. . . . . $ 1,500.00
816 Deatsville . . . . . Mrs. Virginia Smith
Elmore/Robinson Springs: . . . . . John Weeks $33,531.00
817 Elmore . . . . . Mrs. Jean Lawrence
863 Robinson
Springs. . . . . Ms. Ann Jones
Farmersville-Furman: . . . . . James Love . . . . . $ 5,900.00
850 Farmersville . . . . Mr. Joe Small
851 Furman . . . . . Mr. Exton Tucker
Forest Home: . . . . . Stephen Bass $17,280.00
818 Forest Home . . . . Mr. Jimmy Gardner
819 Giddens Chapel. . Mr. Gareth Tillery
820 Liberty . . . . . Mr. Ralph Purdue
821 Monterey. . . . . Ms. Nell Luckie

Fort Deposit:. . . . . Dennis Carlson. $26,000.00
823 Fort Deposit . . . . Mr. Spencer Edwards
824 Oak Grove . . . . . Mr. Clayton Bender
Greenville: First . . . . . Gorman Houston $44,636.00
825 First Church . . . . Ms. Elizabeth Mosley
Greenville: Government Street . . . . . Thomas Bigham. . . . . $ 5,200.00
826 Government
Street . . . . Mr. James Majors
Greenville: St. Paul. . . . . Cletice Ingram . . . . . $ 8,400.00
827 Oak Grove . . . . . Mr. Jeff Brown
828 St. Paul . . . . . Mr. Herbert Dean
Heiberger:. . . . . Travis Barnes. $13,000.00
829 Bethlehem. . . . . Mr. Jack Green
830 Hieberger . . . . . Mr. Gordon Wilcut
831 Mt. Nebo. . . . . Mr. Marvin Stone
Locust Bluff/New Style: . . . . . Ellie Stoudemire . . . . . $ 9,346.00
848 Locust Bluff . . . . Mr. Harrison DeRamus
849 New Style . . . . . Mr. Robert Benson
Lowndesboro:. . . . . Richard Patterson. $23,720.00
836 Benton . . . . . Mr. C. Hoffman Rhyne, Jr.
838 Hayneville. . . . . Ms. Mary Frances Holladay
839 Lowndesboro . . . Ms. Laura L. Meadows
Marion Junction-Orrville: . . . . . Charles Simmons $23,720.00
840 Centre Chapel . . . Mr. Neal Miller
841 Marion Junction . Mr. Clarence King
842 Orrville . . . . . Mr. William Kendrick
Millbrook: . . . . . Daniel Morris. $42,500.00
843 First Church . . . . Mr. Brett Granger
Mt. Zion: . . . . . Tommy Sizemore $13,400.00
861 Mt. Zion . . . . . Mr. Thomas Rucker
Peterman: . . . . . Paul Higdon $12,000.00
804 Peterman. . . . . Mr. Russell Ball
Pine Apple:. . . . . William Earnest . . . . . $ 6,480.00
852 Hopewell. . . . . Mr. Fred Till
853 McWilliams . . . . Mr. Dewitt Pettie
854 Pine Apple . . . . . Mr. Clyde Stanford
Pine Level-Booth:. . . . . Dric Williford $24,500.00
855 Booth . . . . . Mr. Pete Crowe
856 Pine Level. . . . . Mr. Hank Osbourn
Plantersville:. . . . . George Gray $24,000.00
857 Maplesville . . . . . Ms. Erline Nix
858 Plantersville . . . . . Mr. Marvin Warren
859 Pleasant Valley . . Mr. Henry Colee
Prattville: First:. . . . . T. Leo Brannon $65,200.00
860 First Church . . . . Mr. Robert S. Martin
Prattville: Trinity . . . . . John Bonner. $46,800.00
862 Trinity. . . . . Mr. Rod Manning
Selma, Barrett Road:. . . . . Edna Love $25,000.00
864 Barrett Road . . . . Mr. Jim Henderson
Selma, Church Street: . . . . . Douglas Williams. $62,000.00
866 Church Street . . . Mr. Bruce Burson
Selma, Memorial . . . . . John Cain. $26,000.00
867 Memorial . . . . . Mr. I.K. Agee
868 Summerfield . . . . Mrs. Audrey Reed

Selma, West Highlands: . . . . . Norman Williams $23,720.00
869 Union . . . . . Mr. J.D. Willis
870 West Highlands . . Mr. Don Meyer
Verbena: . . . . . Robert West $28,000.00
872 Pleasant Hill . . . . Mr. Raymond Allen
874 Verbena . . . . . Mr. Clifford Hornady, III

TROY DISTRICT

Banks: . . . . . Lavon Davis $10,140.00
906 Banks . . . . . Mrs. Jean Barr
951 Union Hill . . . . . Annette Colley
Brantley: . . . . . Donald Harris $34,746.00
909 Brantley . . . . . Mr. J.R. Roberts
910 Brunson's Chapel Mr. Jimmy Bush
Brown Grove: . . . . . Bernard Martin . . . . . $ 1,900.00
981 Brown Grove . . . . Sally Roe
Brundidge: . . . . . Jimmie Spikes $49,136.00
911 Brundidge . . . . . Mr. Randall Thompson
Campground/Hills Chapel . . . . . Richard Rouse $15,150.00
913 Campground . . . . Royce Rhodes
971 Hills Chapel . . . . Mr. Jack Kirkland
Center Ridge/Spring Hill (925) Charge: . . . . . Ronnie Floyd . . . . . $ 8,400.00
950 Center Ridge . . . . Mr. Michael Roundtree
925 Springhill . . . . . Mrs. Eula Michell
Clayton: . . . . . Ben Bradley $39,648.00
915 Clayton . . . . . Dr. Danny Hartog
916 Street Memorial . Mrs. Freida Green
Clopton-Edwins . . . . . Douglas Golden $23,720.00
902 Clopton . . . . . Mr. Kenneth Preston
903 Edwins . . . . . Hubert Brown
Crawford: . . . . . Thomas Williams $12,500.00
918 Crawford . . . . . George Allen
Eufaula: Epworth . . . . . Gerald Caryl-Gordon . . $32,448.00
920 Epworth . . . . . Mr. Frank Friedman
Eufaula: First . . . . . Don Dean $58,865.00
919 First Church . . . . Barbara Smith
Eufaula: Washington Street . . . . . LuAnne Smith $28,200.00
921 Washington Street Mr. Billy Ray Hagler
Glenwood: . . . . . Don Barfield $24,900.00
924 Glenwood . . . . . Kenneth Hudgens
937 Mt. Ida . . . . . Mr. Joe Summerlin
Goshen: . . . . . Thomas Bracewell $14,910.00
926 Goshen . . . . . Mr. Billy Walters
927 Henderson . . . . . Bill Hueston
928 Little Oak . . . . . Keith Snyder
Hopewell: . . . . . Jonathan Couey $13,500.00
929 Hopewell . . . . . Fleming Griswold
930 Mt. Hillard . . . . . Mr. Rex Baker
Hurtsboro/Ft. Davis . . . . . David Cook $23,720.00
931 Hurtsboro . . . . . Mr. Hugh Upshaw
980 Fort Davis . . . . . Mr. Tommy Bell

LaPine: . . . . . Oliver Mize $22,756.00
933 LaPine. . . . . Don Bailey
932 Bradleyton . . . . . Mrs. Evelyn Lansdon
914 Petrey . . . . . Mrs. Jean Petrey
Louisville/Clio Charge . . . . . Donald Phillis $29,350.00
935 Louisville . . . . . Mr. William Stephens
934 Clio. . . . . Mr. Alex Brock
Luverne: . . . . . Spencer Turnipseed . . . $46,500.00
936 Luverne. . . . . Tom Sanders
Midway: . . . . . Christine Cook. $25,000.00
940 Midway. . . . . Mr. Lamar Kelly
939 Comer. . . . . Eva Stevenson
941 Spring Hill . . . . . Mr. W.L. Robertson
Mount Carmel: . . . . . Roger Richeson $28,275.00
943 Mount Carmel. . . Moses Sellers
Murphy's Chapel/Pleasant Hill Charge: . . . . . Patrick Carter. $14,910.00
907 Murphy's Chapel. Brenda Peacock
908 Pleasant Hill . . . . Frank Brabham
Phenix City: Epworth . . . . . Michael McKnight. . . . $54,000.00
944 Epworth . . . . . Ross Rutherford
Phenix City: First:. . . . . Stephen Smith $39,000.00
945 First . . . . . Lamar Horne
Phenix City: Hillside: . . . . . Bruce Johnson $13,800.00
946 Hillside . . . . . John Sorenson
Phenix City: Summerville: . . . . . John Thomas $56,500.00
947 Summerville . . . . Lee Rushing
Phenix City: Trinity: . . . . . Stephen McGucken . . . $41,600.00
948 Trinity. . . . . Brenda Smith
Pine Level: . . . . . Turpin Ashurst $23,720.00
959 Pine Level. . . . . Mike Masterson
Pittsview: . . . . . Michael Lawler $21,210.00
956 Pittsview . . . . . Bill Lowery
954 Hatchechubbee . . . Robert Herndon
Ramer: . . . . . Larry Bennett. $13,250.00
960 Ramer . . . . . Walt Sanders
Rocky Mount:. . . . . Roy Rogers $15,120.00
961 Rocky Mount . . . Florine Griffin
901 Adams Chapel. . . Eleanor Price
905 Texasville . . . . . Albert Adams
Rutledge: . . . . . Bob Yawn $19,880.00
964 Rutledge . . . . . J. Hugh Bagents
962 Live Oak. . . . . Eddie Burt
963 Mt. Zion . . . . . Mrs. Florine Rouse
Sandy Ridge: . . . . . Tommy Whiddon $26,076.00
967 Sandy Ridge . . . . Robert Gholston
966 Bethel . . . . . Joe McCravey
968 Springhill . . . . . Aubrey Gibson
Seale: . . . . . Virginia Beckham $17,400.00
970 Seale . . . . . Elizabeth Mathews
969 Alexandria. . . . . Hazel Jolly
Shady Grove: . . . . . David Kirby $16,625.00
973 Shady Grove . . . . Kent Dendy
972 Oak Grove . . . . . Mr. Jeff Kervin
Smiths/Mt. Zion . . . . . Mark Osgood. $33,120.00
975 Mount Zion. . . . . Mrs. Carol Duke

Troy: First: . . . . . James Sanders $51,000.00
976 First Church . . . . Buddy Starling
Troy: Park Memorial: . . . . . Steven Rascoe $50,400.00
977 Park Memorial . . Jerry Deloney
Union Springs: First: . . . . . Roger Dick Johns. $24,030.00
978 Union Springs, First Johnny Williamson
979 Fitzpatrick. . . . . Joe Gholston
Union Springs: St. Paul. . . . . Louise Johns $23,720.00
982 St. Paul . . . . . David Finney
White Oak/Liberty:. . . . . Jeffrey Robbins $15,000.00
984 White Oak. . . . . Hugh Dannelley
983 Liberty . . . . . Nell Armstrong
Williams Chapel Circuit:. . . . . Bennett Abbott. $15,500.00
987 Williams
Chapel . . . . Rayvon Graham
986 Tennille. . . . . Edith Shiver
912 Chestnut Grove . . Ewell Griswold

Division III — The Alphabetical Roll

PASTORAL SERVICE RECORD AND CONFERENCE DIRECTORY

NOTE: The Alphabetical Roll, the Pastoral Service Record, and the Conference Directory are all hereby presented in a combined form. It is our hope that we can present a more detailed as well as an accurate record of each minister. The information in this division is compiled from my records and not from those of the Board of Pensions. I sincerely hope they are accurate, and you are asked to notify me of any discrepancies in your record. It is our plan to continue this form on a permanent basis, and we hope it meets with your approval.

-The Conference Secretary

Symbols used before each name denote the category of conference relationship: AM-Associate Member; FE-Elder in Full Connection; FL-Full Time Local Pastor; LP-Other Local Pastor; PM-Probationary Member; RM-Retired Full Member or Associate Member; S-Supply; SP-Student Local Pastor; AF-Affiliated Member; HM-Honorary Member; OE-Elder Member of Other Denomination or Annual Conference; DM-Diaconal Minister; FD-Deacon in Full Connection; RL-Retired Local Pastor; D-Deaconess; H-Home Missionary.

* - No Record of Attendance (from the Registrar's Records)

The minister's spouse's name is listed in parentheses following the minister's name.

H: designates Home phone number; O: Office phone number.

The symbols used after the name are as follows: D-When Ordained Deacon; E-When Ordained Elder; A-When Admitted on Trial or as a Probationer; FC-When Admitted into Full Membership; T-When Transferred into this Conference; LP-When Approved as a Lay Pastor or Approved Pastor; AM-When Approved as an Associate Member; and LFS (Less than Full Service)-Part Time Minister;

NOTE-Service years listed with each person are "years under appointment" until retirement, NOT years of pension credit. If you need information about pension credit, please contact the Pensions Officer of the Board of Pensions.

-The Conference Secretary

HONORARY MEMBERS

HM DUFFEY, BISHOP PAUL ANDREWS (Louise)
3643 Fernway Dr., Montgomery, AL 36111
O: (334) 834-8990 H: (334) 284-6341
A-1944 (Tenn. Conference); FC-1946; D-1944; E-1946 1944-Chapel Hill Ct.; 1946 (Oct. 1)-T to Alabama Conference, Abbeville; 1950-Manon; 1954-Dexter Ave., Montgomery; 1961-Pensacola, First; 1966-Dothan, First; 1970-Montgomery, First; 1976-Montgomery District; 1980-Elected Bishop, assigned to Louisville Area; 1988-Retired

*HM HANCOCK, BISHOP CHARLES W. (Marian)
1345 Marlow Dr., Macon, GA 31210
H: (912) 757-0791
September 1988-Alabama-West Florida Conference; September 1992-Retired

*HM KNOX, BISHOP J. LLOYD (Edith)
6848 15th St., S., St. Petersburg, FL 33705
0: (404) 659-0002
1984-Elected Bishop 1984-Birmingham Area (including Alabama-West Florida); 1988-Birmingham Area (only North Alabama Conference); 1992-Atlanta Area; 1996-Retired

HM McDAVID, BISHOP JOEL DUNCAN (Milah)
616 Willow Brook Run, East, Mobile, AL 36608-3842
H: (334) 460-4689
A-1944; FC-1946; D-1944; E-1946 1944-Grand Bay; 1947-Toulminville; 1950-Auburn; 1958-Montgomery, First; 1966-Mobile, Dauphin Way; 1972-Elected Bishop, assigned to the Florida Area; 1980-Atlanta Area; 1984-Retired

HM SANDERS, BISHOP CARL J.
1623 Westbrook Ave., Richmond, VA 23227
H: (804) 553-0376
1972-Elected Bishop, assigned to the Birmingham Area; 1980-Retired; 1983 (April 22)-Retired, supplying Montgomery, First; 1983-Montgomery, First; 1983 (Nov. 15)-released from appointment, Retired

ACTIVE AND RETIRED MINISTERS

SP ABBOTT, BENNETT M. (Donna)
911 Hardshell Rd., Brundidge, AL 36010
O/H: (334) 735-3190
1995-Pintlala; 1996-Providence-Friendship; 1997-Williams Chapel

RM ABBOTT, CLIFFORD MILES (Wee Wau)
4690 Baywood Dr., Pensacola, FL 32504-6850
H: (850) 477-8368
LP-1949; A-1952; FC-1954; D-1950; E-1954
1947-Robertsdale-Marlow; 1949-Opelika, Pepperell; 1953-Tallassee, First; 1957-Fairhope; 1960-Toulminville; 1963-Marianna, First; 1968-St. James, Montgomery; 1974-Enterprise, First; 1979-Andalusia District; 1981-Pensacola District; 1985-Pensacola: St. Mark; 1987-Retired; 1990-Retired Supply, Pollard; 1993-Retired; 1996-Retired supplying Mae Edwards
39 3/4 yrs

PM ADAMS, JASON BUREN (Amy)
6610 Vaughn Road, Montgomery, AL 36116
O: (334) 2726152 H: (334) 271-0518
PM-1996; D-1996 9/94-Ozark: Post Oak; 1995-Seale/Alexandria; 1997-Montgomery: Aldersgate, Assoc.
1 yr.

FE ALBRITTON, WALTER MATTHEW, JR. (Dean)
800 Second Ave., Opelika, AL 36801
O: (334) 745-2632 H: (334) 745-3652 FAX: (334) 742-9085
A-1954; FC-1958; D-1956; E-1958
8/28/53-LaPlace Circuit (Supply); 1954-LaPlace; 1955-Student, Vanderbilt; 1956-Midway Ct.; 1958-Pine Forest; 1963 -Assoc. Director, Conference Council; 1988-General Bd. of Evangelism; 1972-Government St., Mobile; 1975-Demopolis, First; 1980-Whitfield Memorial; 1982-Pensacola: Richards Memorial; 1989-Opelika, Trinity
43 yrs.

*RM ALBURL, ALONZO JAY (Voncile)
3185 Pond Ridge Trail, Snellville, GA 30278
H: (404) 985-4610
LP-1967; AM-1973; D-1971
1967-Alston-Clopton; 1969-Midway; 1970-Brantley; 1971-Williams-Tennille; 1973-Old Tabernacle (Enterprise); 1975-Pondtown; 1976-Verbena; 1978-Mt. Zion, East; 1979-Leave of Absence; 1980-Geiger, First; 1982-Trinity; 1983-Midland City-Blackwoods; 1985-Beatrice; 1988-Retired
18 yrs.

*RM ALEXANDER, BILLIE RAY
203 Graceson St., Albertville, AL 35950
H: (205) 878-5035
LP-1968; AM-1971; D-1970
1968-Bruce; 1974-Calloway-Mexico Beach (August 15); 1976-Calloway; 1978-Byrneville-Mt. Carmel; 1979-Mt. Carmel; 1987-Thomaston; 1988-Panama City: Trinity; 1993-Retired
25 yrs.

FE ALLEN, AUGUSTUS .M. "LEE" (Ginny)
20780 County Road 64, Robertsdale, AL 36567-4004
O: (334) 964-5988 H: (334) 964-6168
A-1977; D-1977; E-1979; FC-1979
1977-Student, Asbury; 1978-Creola-Plateau; I 980-Creola; 11/84-Panama City, First Associate; 1988-Tr. Texas Conf. (Associate: Woodlands UMC, TX); 2/92-Highland Park-OM; 1992-Tra. Ma-W. Fla.; 1992-Dauphin Way, Associate; 1994-Rosinton
20 yrs.

*FE ALLEN, CATHY ADKINS (Ron)
34001 Widell Ave., Lillian, AL 36549-4019
O: (334) 962-4336 H: (334) 962-2999
PM-1978; FC-1981; D-1978; E-1981
1978-Student, Emory; 1980-Chaplain, UM Children's Home; 1962-Transferred to California-Pacific Conference; 1990-Transfer in from California-Pacific Conference; Student, Florida State University; 1991-Leave of Absence; 11/91-Student; 1992- Bagdad/Mae Edwards; 1994-Lillian
18 yrs.

FE ALLEN, JIMMY LEON, JR. (Anita)
800 2nd Ave., Opelika, AL 36801
O: (334) 745-2632 H: (334) 745-7795 FAX: (334) 742-9085
S-1983; LP-1988; PM-1994; D-1994; FM-1996; E-1996
1983-Trinity; 1988-Geiger/First Emelle; 1993-Student; 1994-Appointed to another Methodist Conference, Associate Minister, Corinth, First UMC: Corinth, MS; 1995-Opelika, Trinity, Associate
13 yrs.

FE ALLERHEILIGEN, DEAN (Nancy)
Rt. 1, Box 157, Ozark, AL 36360
H: (334) 795-6652
SLP-1990; PM-1992; D-1992; FC-1997; E-1997
1990-Hatchechubbee/ Pittsview; 1993-Panama City: First, Associate; 1995-Bethel
7 yrs.

RM ALLISON, JAMES LARUE (Angela)
P.O. Box 10, Irvington, AL 36544-0010
H: (334) 957-6191
LP-1961; A-1967; FC-1969; D-1967; E-1969
1962-Coden (LP); 1966-Opelika, St. Paul; 1969-Geneva, Westside; 1972-St. John, Mobile; 1973-Citronelle-Aldersgate; 1976-Sage Ave., Mobile; 1991-Pensacola, St. Andrew; 1994-Freeport; 1997-Retired, Supplying Irvington
35 yrs.

*FE ANDERSON, DAVID LYNN (Beverly)
P.O. Box 8534, Mobile, AL 36608-0534
H: (334) 639-6983 S-1983;
A-1987; D-1987; E-1990; FC-1990
1983-Midway; 1988-Dothan: Denton Road; 1992-Tanner Williams; 1993-Leave of Absence; 1997- Located
12 yrs.

*PM ANDERSON, JOANN S.
P.O. Box 622, Flomaton, AL 36441-0622
O: (334) 296-2086 H: (334) 296-2180
D-1990; PM-1990
1989-Asbury; 1990-Andalusia: West End; 1991-Uriah; 1992-Clopton/Edwin; 1995-Clopton/Edwin/Clio; 1996-Clopton/Edwin; 1997-Flomaton
8 yrs.

FE ANDERSON, LAWRENCE M. (Linda)
1010 West Maple, Geneva, AL 36340
O: (334) 684-9653 H: (334) 684-6420
A-1984; D-1984; FC-1987; E-1987
1984-Student, Asbury; 1985-Pondtown; 1987-Pensacola: Myrtle Grove, Associate; 1991-Mobile: Grace; 1994-Geneva: Westside
14 yrs.

RM ANDRESS, ERNEST MARION (Martha)
121 Woodleigh Rd., Dothan, AL 36301
H: (334) 671-3708
LP-1950; A-1958; FC-1960; D-1958; E-1960
1951-Associate, St. Mark, Montgomery, 7/15/51-Whitfield, Montgomery; 1953 (8/26)-Military Service; 1955-Salem Ct.; 1956-Walisboro; 1957-Student, Emory; 1960-Destin; 1961-Cokesbury, Pensacola; 1967-Forest Park, Panama City; 1969-Headland; 1974-Thomasville; 1980-Andalusia, First; 1981-Monroeville; 1987-Abbeville-Haleburg; 1996-Retired-Supplying Hartford: St. Paul/Malvern; 1997-Retired
40 yrs.

FE ANDREWS, JOEL EARL (Betty)
P.O. Box 241347, Montgomery, AL 36124-1347
O: (334) 272-8622 H: (334) 279-0216 FAX: (334) 277-5999
A-1959 (N. Ala.); FC-1961; D-1959; E-1961
T-1977 (From N. AL.) 1958-Mt. Zion, Gadsden; 1961-Chaplain, U.S. Army; 1985-Retired; 1991-Readmitted, Frazer Memorial, Associate
33 yrs.

FL ANDREWS, LOUIE
1916 Clay Ave., Panama City, FL 32405
H: (850) 763-8713
1995-Mexico Beach; 1997-Panama City: First, Assoc.
1 yr.

*RM ANTHONY, JAMES AVERETT, JR. (Ouida)
364 Henson Ave., Columbus, GA 31907
H: (404) 687-5648
LP-1947; A-1954; FC-1956; D-1951; E-1953
1947-Lower Peach Tree; 1949-Eufaula Circuit; 1951-Daleville; 1952-Whatley; 1953-Galilee; 1954-Malone; 1955-Cuba; 1957-Gilbertown; 1958-Crestview: Friendship; 1959-Baker; 1960-Florala Circuit; 1961-Super-numerary; 1986-Located; 1976-Readmitted and Retired
19 yrs.

*RM ARLEDGE, BENJAMIN FRANKLIN (Josie)
500 Ranchero Circle, Dothan, AL 36301
H: (334) 793-9673
LP-1961; A-1964; FC-1966; D-1958; E-1960
1956-Geneva Ct.; 1960-Ariton; 1961-Dothan Ct.; 1964-Daleville; 1967-Curtis Memorial, Dothan; 1971-Louisville-Clio; 1976-Pine Grov~Beulah; 1977-Jay; 1980-Luverne; 1983-Slocomb; 1987-Retired
29 yrs.

FE ARLEDGE, TOMMY FRANK (Linda)
Rt. 1, Box 581, Enterprise, AL 36330
H: (334) 393-5062
LP-1981; AM-1986; D-1986; PM-1991; E-1993; FM-1993
1981-Opp: Memorial-Macedonia; 1984-McKenzie; 1988-Pondtown; 1995-Enterprise, Pleasant Ridge/Sardis; 1996-Pleasant Ridge; 1997-Pleasant Ridge/Sardis
16 yrs.

AM ARMSTRONG, WILLIAM WAYNE (Pat)
5983 Dogwood Dr., Milton, FL 32570-5900
O: (850) 623-8820 H: (850) 957-4749
S-1985; LP-1986; AM-1993; D-1993
1985-Canoe-Annie Jones Memorial; 1986-Uniontown; 1988-Pine Hill; 1993-Cedar Hill/ Fidelis; 1994-Leave of Absence; 1997-Milton: Christ, Assoc.
10 yrs.

FE ARNOLD, DANNY RAY (Alice)
258 W. Central Ave., Blountstown, FL 32424-2154
O: (850) 674-8254 H: (850) 674-4115
A-1980; D-1980; FC-1983; E-1983
1980-Student, Asbury; 1981-Hopewell; 1984-Glenwood; 1986-Phenix City: Hillside; 1987-Slocomb; 1991-Brantley; 1996-Blountstown
17 yrs.

*RM ARNOLD, FRANK AUBREY, JR.
Route 3, Box 33, Ozark, AL 36360
H: (334) 299-3119
LP-1953; A-1957; FC-1960; D-1957; E-1960
1953-Fairview; 1956-Student, Duke; 1958-St. Paul, Opelika; 1960-Wilmer; 1965-Luverne; 1968-Dexter Ave., Montgomery; 1975-Monroeville; 1979-St. Andrew; 1984-Opelika, First; 1989-Mobile, Ashland Place; 1990-Retired
37 yrs.

FE ASHBROOK, STEPHEN DAVID (Mary)
P O Box 477, Bonifay, FL 32425
O: (850)547-3785 H: (850) 547-2296
LP-1987; FLP-1991; PM-1992; D-1992; E-1993; FM-1993 1987-Courtland (N. AL); 1991-Panama City, First, Associate; 1993-Pine Grove; 1997-Bonifay;
10 yrs.

SP ASHBROOK, STEVEN DAVID, JR.
1518 Lee Rd. 270 #27, Cusseta, AL 36852
H: (334) 741-0183
1996-Tuskegee: First/Armstrong

FE ASHURST, TURPIN CONWAY (Angie)
Rt. 1, Box 579-B, Ramer, AL 36069
O/H: (334) 584-7277
A-1964; FC-1967; D-1964; E-1967
1960-Government St., Greenville (Supply); 1962-Malone (Supply); 1964-Corner Creek; 1966-Student, Emory; 1967-Chaplain, U.S. Army; 1987-Dothan: Covenant, Associate; 1988-Leave of Absence; 1990-Center; 1991-Leave of Absence; 1993-Enterprise: Pleasant Ridge/Sardis; 1995-Murphy's Chapel; 1996-Pine Level;
34 yrs.

*OE-RM ATKEISON, GORDON R. (Leo)
104 Marshall Ave., Atmore, AL 36502
H: (334) 368-1777
1992-Bay Minette: St. Paul; 1993-Perdido; 1995-Retired; 12/1/95-ROM Perdido; 1996-Retired; 1996 (Dec.6)-Perdido

FD AUSLEY, LISA FRIEDMAN (Rurel)
P O Box 1976, Clanton, AL 35045
O: (205) 755-0490 H: (205) 755-2443
FC-1997; D-1997
1997- Clanton: First- Teacher in Residence;
1 yr.

FE AUSLEY, RUREL REUBEN, JR. (Lisa)
P.O. Box 1976, Clanton, AL 35045
O: (205) 755-0490 H: (205) 755-2443
A-1979; D-1979; FC-1981; E-1981
1979-Student, Asbury Seminary; 1980-Silas; 1982-Montgomery, Aldersgate, Associate; 1985-Aldersgate; 1988-Midway: St. Paul; 1994-Clanton: First;
18 yrs.

FE AUTREY, KENNETH ELWYN (Pamela)
5200 Perin Rd., Mobile, AL 36693-3157
O: (334) 681-0420 H: (334) 661-4873
SLP-1971; A-1974; D-1974; FC-1976; E-1976
1971-Melvin; 1973-Williams-Tennille; 1975-Notasulga; 1976-Eufaula: Washington St.; 1979-Woodlawn; 1988-Gulf Shores; 1990-Brewton: First; 1992-Kingswood
26 yrs.

FE AVERY, CHARLES WILLIAM
P.O. Box 2727, Pensacola, FL 32513
O: (850) 434-0118 H: (850) 438-5052 FAX: (850) 434-0119
A-1966; FC-1968; D-1966; E-1968
1965-Crawford; 1968-Washington St., Eufaula; 1972-Parker; 1978-St. Francis St.; 1982-Destin; 1996-Pensacola District Superintendent
32 yrs.

FE BAILEY, FRED WILLIAM (Lorali)
301 Dexter Ave., Montgomery, AL 36104-3740
O: (334) 263-0549; H: (334) 265-8800
LP-1961; A-1963; FC-1965; D-1963; E-1965
1960-Detroit (N. Ala.); 1961-Heiberger; 1962-Student, Emory; 1963-Armuchee (N. Ga.); 1964-Grace, Marianna; 1967-Hillside, Phenix City; 1969-Wewahitchka; 1971-Cain's Chapel; 1974-Jay; 1975-Malone; 1977-Bermuda; 1979-Chatom-Chalker Memorial; 1982-Excel; 1987-Autaugaville; 1993-Union Springs: First; 1996-Montgomery: Dexter Ave.
36 yrs.

PM BAILEY, ROBERT JAMES (Judy)
705 Southern Ct., Gulf Breeze, FL 32561-4303
O: (850) 932-3594 H: (850) 932-1034 FAX: (850) 932-3599
PLP-1990; PM-1995; D-1995
1990-West Florida Wesley Foundation; 1992 (7/13/92)-Gulf Breeze, Associate; 1993-Gulf Breeze, Director of Singles' Ministries/U.W.F. and P.J.C. Wesley Foundation; 1994-Gulf Breeze, Director of Singles Ministries
6 yrs.

S BAILEY, TOMMY (Elizabeth)
132 Ash Ridge Rd., Montgomery, AL 36108
O: (334) 281-1660 H: (334) 265-5896
1993-St. Paul, Tallassee/St. Paul, Opelika/Oak Valley
4 yrs.

DM BALDWIN, JOHN
3831 Maule Rd., Pensacola, FL 32503
O: (850) 432-3505 H: (850) 433-5818
1997- Pensacola: Trinity Presbyterian, Director of Music

FE BALL, RONALD TERRY (Charlotte)
345 Greenwood Circle, Panama City, FL 32407
O: (850) 234-3196 H: (850) 234-2435
LP-1974; A-1981; D-1981; FC-1984; E-1984
1974-Old Tabernacle; 1975-Bascom; 1976-Fogil-Epworth (OKLA.); 1978-Cottondale; 1979-Tabernacle, Dothan; 1980-Student, Candler; 1982-Ozark: First, Associate; 1984-Enterprise, Rucker Boulevard; 1984 (Aug.)-name changed to Enterprise: Heritage; 1995-Woodlawn
23 yrs.

*FE BALLARD, EARL L. (Susan)
800 Second Ave., Opelika, AL 36801
O: (334) 745-2632 H: (334) 745-7795 FAX: (334) 742-9085
T-S. Ga.-1980; FC-1982; E-1982; A-1978; D-1978 (S. GA.) 1980-Minister of Ed., Trinity, Opelika
17 yrs.

AM BARFIELD, ROY DONALD
P.O. Box 64, Glenwood, AL 36034-0064
O/H: (334) 335-3601
PT-1980; AM-1985; D-1985
1980-Pintlala; 1981-Eufaula: Epworth; 1985-Montgomery: Chisholm; 1990-Pinckard/Winslette; 1993-Glenwood
17 yrs.

*SP BARKLEY, JAMES M., JR. (Dianne)
2930 County Rd. 49, Clanton, AL 35045
O: (205) 755-3237 H: (205) 755-5037
1997(Jan.7)-Clanton: Mt. Pisgah

*LP BARNES, TRAVIS W. III (Becki)
7 Carolyn St., Selma, AL 36701
O: (334) 872-7471; H: (334) 875-8523
1993-Greenville: St. Paul; 1996-Heiberger
5 yrs.

FD BARNHARDT, PAM (Alan)
405 Pineville Rd., Monroeville, AL 36460
O: (334) 575-2790 H: (334) 575-5714
FC-1997; D-1997
1997-Monroeville: First, Director of Christian Education and Music
1 yr.

*OE BARROW, DARRYL R. (Rolande)
6 East Wright St., Pensacola, FL 32501-4099
O: (850) 432-1434 H: (850) 435-4896
1997-Pensacola: First, Assoc.

*FE BARRY, WILLIAM HASTINGS
1905 N 19th Ave., Pensacola, FL 32503
H: (850) 438-8837
A-1965; FC-1968; D-1965; E-1968
1965-Odenville (N. Ala.); 1967-Gilbertown; 1969-Pine Grove-Beulah; 1972-Broad St., Mobile; 1975-Whistler-Hubbard Memorial; 1978-Eutaw; 1980-Gonzalez; 1985-Panama City: Callaway; 1988-Wewahitchka; 1991-Hartford, First; 1994-Selma: Memorial; 1997-Disability Leave
32 yrs.

FE BASS, RAY T., JR. (Anna)
2921 Bradenton Ave., Panama City, FL 32405
O: (850) 769-1300 H: (850) 769-8012
S-1983; PM-1991; D-1991; FM-1994; E-1994
1983 (Sept.15) -LaPlace Circuit; 1992-Aldersgate; 1993-Flomaton; 1997-Panama City: Highland Park
13 yrs

RM BATES, JOSEPH ELMER (Elise)
P.O. Box 188, Kinston, AL 36453
H: (334) 565-3132
LP-1958; A-1962; FC-1965; D-1963; E-1965
1959-Clio; 1960-Park Street, Troy; 1962-Canoe; 1963-Brentwood, Pensacola; 1964-Pine Hill; 1967-Theodore; 1969-Florala; 1976-Linden; 1980-Thomasville; 1984-DeFuniak Springs, First; 1985-Selma: Memorial; 1989-Hope Hull; 1991-Retired, Supply, Chisoim; February 1993-supplying Kinston
32 yrs.

RM BAXTER, ELMER ZEDOC (Frances)
P O Box 157, Camden, AL 36726
O: (334) 682-4478 H: (334) 682-4233
LP-1957; A-1959; FC-1964; D-1963; E-1965
1955-Stafford-Osteen (Fla.); 1957-Suggsville; 1959-Macon Ct.; 1960-Excel; 1961-Pine Apple; 1962-Byrneville; 1963 (Sept. 1)-Mt. Hermon Ct.; 1966-Bagdad-Christ Church; 1968-Slocomb; 1972 (Aug. 15)-Evergreen; 1976-Brundidge; 1980-Linden; 1984-Livingston; 1989-Port St. Joe; 1997-Retired; Died June 27, 1997
41 yrs.

FE BAXTER, JOHN IRVING (Rachel)
P.O. Box 304, Slocomb, AL 36375
O: (334) 886-2897 H: (334) 886-2195
S-1981; A-1987; D-1987; FC-1989; E-1989
1981 (Sept. 1)-Pintlala; 1982-Conecuh Circuit; 1987-Ozark: First, Associate; 1991-S locomb-Hurricane 16 yrs.

LP BAXTER, JOHN H. (Martha)
P.O. Box 188, Columbia, AL 36319
H: (334) 696-4210
S-1988; PTLP-1991
1988-Conecuh Circuit; 1994-Geneva, Pleasant Ridge; 1995-Rocky Creek; 1997-Grimes/Rocky Creek 8 yrs.

FL BAXTER, MARTHA G. (John)
P.O. Box 188, Columbia, AL 36319
H/O: (334) 696-4210
LP-1983
1983 (Jan. 1)-May Creek; 1985-May Creek-Dixie-Douglas Chapel; 1986-Dixie-Douglas Chapel; 1988-Kinston; 1989-Canoe-Annie Jones; Released, Aug. 1, 1989; 1990-Dixie-Douglas Chapel-May Creek; 1993-Dixie/Douglas Chapel; 1994-Coffee Springs; 1995-Columbia/Mt. Zion
13 yrs.

FD BAXTER, RACHEL H. (John)
P O Box 311525, Enterprise, AL 36331-1525
O: (334) 347-3467 H: (334) 886-2195
FC-1997; D-1997
1997-Enterprise: First, Director of Christian Program
1 yr.

FE BEALE, MICHAEL JOSEPH (Danna)
2518 Upper Wetumka Rd., Montgomery, AL 36107
O: (334) 262-2649 H: (334) 262-2748
D-1993; PM-1993; FM-1996; E-1996
1992-To Attend School; 1994-Montgomery, Aldersgate, Associate; 1997-Montgomery: St. Luke
4 yrs.

*FE BEARDEN, RONALD OWEN (Melanie)
5984-103 Jake Sears Circle, Virginia Beach, VA 23464
H: (757) 523-5666
A-1985; D-1985; FC-1989; E-1989
1984-Student, Asbury; 1987 (May 1)-Pensacola: Richards Memorial, Associate; 1988-Chipley, Associat~Orange Hill; 1990-Mulder Memorial; 1995-Union Theological Seminary
13 yrs.

SP BECKHAM, VIRGINIA
P O Box 128, Seale, AL 36875-0128
H: (334) 855-4455
1997-Seale

*RM-AF BECKLEY, ROBERT H. (Doris)
429 Paddock Lane, Montgomery, AL 36109
H: (334) 279-6428
1984-Affiliate Member (Member of Eastern Penn. Conference)
1983-Chaplain, Huntingdon College; 1992-Retired

RM BEERS, ALVA ELLSWORTH (Diane)
RR 23, Box 51, Dothan, AL 36301
0: (334) 671-5800 H: (334) 792-8764
A-1979; D-1979; FC-1981; E-1981
1979-Student, Asbury Seminary; 1980-Tanner-Williams; 1983 (Jan. 1)-Trinity; Mobile; 1989-Enterprise: St. Paul; 1993-Tabernacle; 1997-Retired
18 yrs.

RL BELARDINO, PAUL F. (Adele)
304 Hilltop Dr., Santa Rosa Beach, FL 32459
O: (850) 835-4478 H: (850) 267-1156
LP-1986; SLP-1991
1986-Galilee; 1988-Bascom-Greenwood; 1989-Venters Memorial; 1991-Student, Emory; 1992-Honeyville; 1994-Portland; 1997-Retired, Supplying Red Bay
10 yrs.

FE BELCHER, JAMES ALLISON (Ella)
301 E. Winthrop Ave., Pensacola, FL 32507-3669
O: (850) 455-0306 H: (850) 455-3709
A-1973; D-1973; FC-1976; E-1976
1972-White Oak-Liberty; 1973-Student, Asbury; 1975-Midway; 1978-Park St.; 1982-Dotban, Highland Park; 1986-Phenix City: Summerville; 1992-Warrington
24 yrs.

RL BELL, LOUIS F.
756 W. Fleming Road, Montgomery, AL 36105
O/H: (334) 286-0710
Member of the A.M.E., Zion Church
1987-Benson Circuit; 1991-Montgomery: St. Paul/Cedar Grove; 1997-Retired
9 yrs.

FL BELLMAN, ROBERT E. (Joann)
4400 W. 19th St., Panama City, FL 32405
O: (850) 769-4100 H: (850) 763-5572
1991-FLP
1990-St. Mark
7 yrs.

FL BENEDICT, BRUCE R. (Barbara)
1600 Lindenwood Dr., Panama City, FL 32405
H: (850) 769-6755
1993-Black Creek; 1995-Black Creek/Red Bay; 1997-Panama City: Aldersgate
5 yrs.

FE BENNETT, LARRY DEAN, SR. (Jane)
LFS 4206 Camellia Dr., Montgomery, AL 36109-3005
O: (334) 279-5552 H: (334) 272-8080
LP-1958; A-1964; FC-1966; D-1964; E-1966
1957-Florala Ct.; 1959-Glenwood; 1961-Pittsview; 1964-Louisville; 1966-Associate, St. James, Montgomery; 1968-Snowdoun; 1973-Chatom; 1973 (July 1)-Leave of Absence (State of Alabama Director of Correctional Services); 1974-Director of Correctional Services; 1979-Leave of Absence; 1980-Lowndesboro; 1983-Burkeville; 1987 (Jan. 1)-Leave of Absence; 1989-Tuskegee: First; 1991-Loachapoka/Gold Hill; 1993-Ramer
40 yrs.

FE BENNETT, RICHARD A. (Virginia)
3451 Aaron Trail, Powder Springs, GA 30073
H: (404) 439-6294
LP-1975; AM-1980; A-1984; D-1977; FC-1988; E-1988
1975-Pine Apple; 1977-Baker; 1980 (Jan. 15)-St. Mark; 1982-Student, Asbury; 1985-Orange Hill; 1985 (Aug.)-Student, American Institute, Jerusalem; 1986-Andalusia: West End; 1988~Appointment in Florida Conference; 1989-Appointment to Attend School; 1992-ABLC -Tallahassee Community College; 1993-Professor of History and Religion, Southern College of Technology, Marietta, Georgia
22 yrs.

RM BENNETT, ROBERT T. (Gladys)
2374 Sawmill Rd., Marietta, GA 30064
H: (404) 426-4233
LP-1977; AM-1981; A-1984; D-1978; FC-1986; E-1986
1977 (Sept. 1)-Walnut Creek; 1981-Salem-Mt. Zion; 1983-Bascom/Greenwood; 1988-Marianna: Grace; 1991-Retired; 1993-R.S., New Hope; 1995-Retired
13 yrs.

*S BIELINSKI, RANDY (Julie)
P.O. Box 333, Bonifay, FL 32425
O: 1-800-570-8447 H: (850) 535-9629
1995-New Hope

RM BINGHAM, THOMAS AVERY (Elizaheth)
P.O. Box 6, Forest Home, AL 36030
H: (334) 346-2619
LP-1954; A-1968; FC-1971; D-1958; E-1960
1952-Golden Acres; 1954-Banks; 1955-Opp Memorial; 1956-Freeport; 1958-Malone; l959-Springfield, Panama City; 1960-Vernon; 1961-Coffee Springs; 1962-Forest Home; 1966-Silas; 1968-Trinity, Choctaw; 1970-Pine Hill; 1972 Millry; 1974-Calvert-Mclntosh; 1975-Chumuckla-Pineview; 1976-Ozark, Pleasant Hill; 1977-West End, Andalusia; 1979-Alco/Pollard; 1980-Uriah; 1982-Beatrice; 1983-Forest Home; 1989-Retired; 1990~Retired Supply, McKenzie; 1992-Retired
37 yrs.

*S BIRD, FRANKLIN (Marie)
Rt. 1 Box 112, Ariton, AL 36311
O: (334) 762-2196 H: (334) 762-2779
1997-Ariton

*LP BLACKBURN, ALVIN (Linda)
P.O. Box 133, McKenzie, AL 36456
O: 1-800-392-5825 Ext. 155 H: (334) 374-2233 FAX: (334) 376-4348
PLP-1991
1991-Georgiana, Friendship; 1992-McKenzie; 1996-McKenzie/New Home
7 yrs.

*S BLACKMON, ANDY (Sara)
Rt. 1 Box 178, Castleberry, AL 36432
H: (334) 966-5510
1997-Holly Grove

RM BLAIR, JOE NEAL (Jane)
A-1945 (N. Ala.); T-1949; FC-1950; D-1948; E-1950
1945-Riverview; 1946-Student, Emory (Youth Director for Glenn Memorial); 1947-Student, Vanderbilt (Youth Director, Meridian St., Nashville); 1949-Director, Youth Work, Conference Bd. of Education; 1949 (8/26)-Released from appointment due to health; 1950-Supernumerary; 1951 (9/1)-Auburn Wesley Foundation; 1953-Eclectic; 1956-Ferry Pass, Pensacola; 1962- Marion; 1965-Fairhope; 1970-Eufaula, First; 1976-Pensacola, St. Mark; 1978-Wetumpka; 1983-Prattville, First, Associate; 1987-Retired
42 yrs.

*RM BLANCHARD, DALLAS ANTHONY
11542 Clear Creek Dr., Pensacola, FL 32514-9703
O: (850) 474-2795 H: (850) 968-6909
LP-1956; A-1956 (N. Ala.); T-1956; FC-1980; D-1957; E-1960
1951-Deer Park (Supply); 1954-Coden (Supply); 1955-Plantersville (Supply); 1956-Student, Vanderbilt (Pembroke, Ky. Supply); 1957-West End, Andalusia; 1958 (Sept.)-Student, Vanderbilt, supplying, Nashville: Love's Chapel; 1960-Associate, Dauphin Way, Mobile; 1963-Fort Deposit; 1965- Toulminville; 1968-Student, Boston; 1970-Professor, University of West Florida; 1981-Leave of Absence; 1982-Professor, University of West Florida; 1993-Retired
40 yrs.

RM BLAND, JOHN ANDREW (Marbel)
Rt. 4, Box 321, Brewton, AL 36426
H: (334) 248-2458
LP-1965; A-1968; D-1968; FC-1974; E-1974
1965-Antioch-Liberty; 1969-Crawford; 1970-Calloway; 1971-Student, Emory; 1972-Mt. Zion, West; 1974-Nov. 1, Repton; 1980-Rosinton; 1985- Mobile: Government Street; 1990-Wilmer; 1992-Union Springs: First; 1993-Repton Circuit; 1997-Retired
32 yrs.

*LP BLEDSOE, MICHAEL B. (Becky)
Rt. C, Box 122-A, Evergreen, AL 36401
H: (334) 578-3723
S-1965; PTLP-1972; D-1979
1965-Hill's Chapel; 1966-Shady Grove; 1968-Repton; 1970-Evergreen, Youth Director; 1971-Evergreen Circuit; 1985-Mt. Zion, West; 1986-Mt. Zion, West-Wallace
32 yrs.

*RM BOLAND, CHARLES HAMPTON, JR.
251 Lakeshore Dr., Milledgeville, GA 31061
A-1955; FC-1958; D-1956; E-1958
1955-Student, Emory; 1956-Rome Ct. (N. Ga.); 1957-St. Mark, Panama City; 1958-Wilmer; 1960-Saraland; 1963-Chaplain, U.S. Navy; 1969-Chaplain, Middle Georgia State Hospital; 1982-Leave of Absence; 1985-Retired
30 yrs.

*S BONDS, LARRY KENT
1025 46th St., Niceville, FL 32578
H: (850) 678-8809
1993-Alaqua/Wesley Memorial

FE BONNER, JOHN H. (Paula)
610 Fairview Ave., Prattville, AL 36066
O: (334) 365-7339 H: (334) 365-9201
T-N.Ga.-1978SLP-1968; A-1973; FC-1975; D-1973; E-1975
1968-Mulder Memorial-Oak Valley; 1972-Stewart Ave.; 1974-Griffin, First, Associate; 1976-South Calhoun; 1978-Carrville; 1979-Coden; 1981-Leave of Absence; 1983 (Nov. 15)-Mobile, St. Paul; 1984 (Nov. 1)-Montgomery: St. Luke; 1989-Selma: Memorial; 1993-Camden; 1996-Prattville-Trinity
29 yrs.

FE BOOKER, WARREN G., JR. (Dorothy)
2970 Cottage Hill Rd #150., Mobile, AL 36606-4749
O: (334) 471-6133 H: (334) 460-0557 FAX (334) 471-6185
T-1993 East Ohio; 1993-Toulminville-Warren Street; 1997- Mobile District
5 yrs.

RM BOOZER, ASA (Jane)
4313 Indian Hills Rd. SE, Decatur, AL 35603
H: (205) 353-4881
A-1957; FC-1961; D-1957; E-1961
1955-Thorsby; 1956-Student, Emory; 1959-McCann's Chapel, Jackson; 1964-Cloverdale, Dothan; 1988-St. Luke, Enterprise; 1972 (Aug. 1)-Marion; 1983-Ozark, First; 1989-Andalusia District; 1990-Montgomery District; 1997-Retired
42 yrs.

AM BORDAGES, HAROLD B. (Eleanor)
102 Cedar Hill Loop, Brewton, AL 36426
H: (334) 867-4512
LP-1988; AM-1990
1988-Trinity; 1989-Honeyville; 1991-Snowdoun; 1994-Bagdad/Mae Edwards; 1996-Clear Springs; 1997-Cedar Hill/Fidelis
9 yrs.

RM BOTTOMS, WILMER RUDOLPH (Juanita)
4220 Beau Terra Lane, Pensacola, FL 32514-6501
H: (850) 476-9592
A-1939; FC-1942; D-1942; E-1943
1939-Sneads; 1943-Chaplain, U.S. Army; 1963-Bayou Ia Batre; 1965-Broad St., Mobile; 1967-Cottage Hill; 1972-Bellview; 1977-Retired, Supply Richard's Memorial, Associate; 1978 (Aug. 1)-Supplying, Century-McDavid; 1983 (Feb. 1)-Retired
37 yrs.

FE BOYKINS, ABE, JR. (Doris)
P.O. Box 35, Theodore, AL 36590-0035
H: (334) 653-7483
LP-1977; AM-1985; D-1985; A-1987; E-1989
1977-St. Paul; 1978-St. Peter-Athens; 1979-St. Paul-Moses Chapel (All in MISS.); 1981-Mobile: Wesley Chapel-Theodore First
20 yrs.

*FE BOZEMAN, HOWARD L., JR. (Bettie)
P.O. Box 705, Bayou La Batre, AL 36509-0681
O: (334) 824-4174 H: (334) 824-2515
S-1974; A-1978; D-1978; FC-1981; E-1981
1974-Epes; 1975-Geiger, First; 1977-Rocky Mount; 1980-Sandy Ridge; 1983-Castleberry; 1985-Daleville; 1989-Wilmer; 1990-Highland Park; 11/15/91-LOA; 1992-Sage Avenue; 1995-Bayou La Batre
23 yrs.

*LP BRACEWELL, TOM (Debbie)
600 Morgan Ln., Enterprise, AL 36330-1557
O: (334) 393-6799 H: (334) 347-1188
1995-Goshen

FE BRADLEY, BENJAMIN DAVID (Sallie)
P.O. Box 208, Clayton, AL 36016-0208
O: (334) 775-3537 H: (334) 775-3400
A-1959; FC-1963; D-1960; E-1963
1959-Student, Duke; 1961-Byrneville; 1962-Associate, Dothan First; 1964-Brantley; 1966-Chaplain, U.S. Army; 1971-Counselor, Okaloosa Dept. Vocational Rehabilitation; 1974-Regional Counselor, Children's Home; 1978-Pinckard; 1980-Daphne; 1988-Clayton
38 yrs.

RM BRADLEY, CECIL EDGAR (Bernice)
1746 Riverbirch Hollow, Tallahassee, FL 32308-5535
H: (850) 942-2505
A-1945; FC-1947; D-1947; E-1949
1942-Black Ct.; 1943-Pike Ct.; 1945-New Brockton; 1949-Chickasaw; 1954-DeFuniak Springs, First; 1958-Andalusia, First; 1961-Richards Memorial, Pensacola; 1966-Demopolis; 1970-Marianna, First; 1974-St. James, Montgomery; 1979-Shalimar; 1981-Dothan, Lafayette Street; 1983 (Nov. 15)-Andalusia District; 1989-Retired
46 _ yrs.

FD BRANCH, RICHARD WILLIAM (Heidi)
6 East Wright St., Pensacola, FL 32501-4893
O: (850) 442-1434 H: (850) 476-0295
FC-1997; D-1997
1997-Pensacola: First, Director of Music
1 yr.

FE BRANNON, JOHN M. (Janice)
300 East Pine St., Atmore, AL 36502-3612
O: (334) 368-8197 H: (334) 368-5648
S-1983; A-1987; D-1987; FC-1990; E-1990
1983-Trinity (Weoka); Nov.15, 1990-Woodland; 1997-Atmore: First
14 yrs.

FE BRANNON, TERRELL LEO (Martha)
100 East 4th St., Prattville, AL 36067-3110
O: (334) 365-5977 H: (334) 365-7215
LP-1952; A-1956; FC-1959; D-1957; E-1959
1952-Park St., Troy; 1954-Ramer; 1958-Carrville, Tallassee; 1961-Dir. Adult Work, Bd. of Education; 1952-Samson; 1966-Brundidge; 1968-Director of Methodist Information; 1971-Ashland Place, Mobile; 1984-Auburn; 1985-Pensacola: Ferry Pass; 1986-Selma: Church Street; 1990-Forest Hill; 1996-Prattville: First
45 yrs.

*AF BRETHERICK, GEORGE
P O Box 241347, Montgomery, AL 36124-1347
H: (334) 272-8622
Member of the N. AL Conference
Alabama Dept. of Mental Health; 1997: Montgomery: Frazer Memorial, Assist.

RM BRIDGES, WILLIAM EARL (Kay)
765 Harrison Rd., Dothan, AL 36303
H: (334) 702-2797
LP-1963; A-1969; FC-1971: D-1966; E-1971
1963-Winsett's Chapel; 1964-Anton; 1968-Uriah; 1971-Curtis Memorial, Dothan; 1977-East Brewton; 1983-Geneva, Westside; 1985-Milton: Christ; 1987-Pensacola: St. Andrew; 1991-Asbury; 1997-Retired
34 yrs.

FE BRILL, DONALD RAY (Doris)
P.O. Box 700, Andalusia, AL 36420
O: (334) 222-3127 H: (334) 222-3584
LP-1959; A-1961; FC-1963; D-1961; E-1963
1959-Clopton; 1961-Student, Emory; 1963-Silas; 1965-Ensley, Pensacola; 1968-Toulminville; 1969-Chatom-Chalker Memorial; 1972-Samson, Conference Council; 1974-Epworth, Phenix City; 1978-Smiths; 1984-Spanish Fort; 1988-Associate Director, CCOM; Died - July 25, 1997
37 yrs.

*RM BRITT, ALBERT CRONIN (Mary)
P.O. Box 278, Pine Hill, AL 36769
H: (334) 963-4644
LP-1934; A-1937; FC-1939; D-1938; E-1940
1934-Echo; 1935-LaPlace; 1937-LaPine; 1940-Butler; 1942-Marion Junction; 1944-Fort Deposit; 1948-Milton-Bagdad; 1952-Whistler; 1956-Niceville; 1962-Abbeville; 1964-Graceville; 1966-Crawford; 1970-Jay; 1971-Disability; 1974-Retired
35 yrs.

*RM BRITT, CHARLES ROBERT (Blanche)
922 Tacoma, Auburn, AL 36830
H: (334) 821-4127
A-1944 (Tenn. Conference); FC-1945; D-1944; E-1945;
T-1948, Liberia Conf.; T-June 1, 1955, Alabama-West Florida 1944-Humphrey St., Nashville; 1946-Missionary to Liberia, Mrica; 1955-Slocomb; 1957-Theodore; 1958-Prattville, First; 1983-Brewton, First; 1966-Pensacola District; 1968-Auburn, First; 1979-Professor, Auburn University; 1982-Retired; 1983-Retired, supplying Marvin-Watoola; 1988-Retired
37 yrs. [TN - 2 yrs.; Global Mm. - 8.75; AL-W. FL - 22 yrs.]

FE BRITTON, CURTIS EDWARD (Betty)
901 East Gadsden St., Pensacola, FL 32501-4099
O: (850) 433-0014 H: (850) 433-2006
LP-1959; A-1968; FC-1970; D-1964; E-1966
1959-Florala Ct.; 1960-Opp Ct.; 1961-Mt. Zion; 1963-Deatsville; 1965-Lowndesboro; 1967-Government St., Greenville; 1969-St. Paul, Opelika; 1970-Hope Hull; 1972 (Sept. 1)-Ashford; 1975-Abbeville; 1979-Milton, First; 1984-Chipley; 1986-Thomasville; 1989-Trinity; 1991-Wetumpka, First; 1995-Gadsden St.
38 yrs.

*FL BRITTON, GERALD HOWARD (Kay)
416 West San Ysidro Blvd. l-242, San Ysidro, CA 92173
1993-Providence; 1994-Big Creek; 1996-Disability (7/1/95)
3 yrs.

FE BROMSTAD, DAVID L. (Syble)
5343 Fowl River Rd., Theodore, AL 36582-8462
O: (334) 973-2285 H: (334) 973-1025
FTLP-1979; AM-1985; D-1985; PM-1990; FM-1992; E-1992
1979-Kinston; 1981-Kinston-Piney Grove; 1985-St. Stephens Circuit; 1986-Notasulga; 1992-Highland Park; 1994-Fowl River
18 yrs.

FE BROOKS, JOHN E. (Reda)
400 West Gadsden St., Pensacola, FL 32501
O: (850) 433-6633 H: (850) 476-7845
1995-TR from North Georgia
1995-St. Paul (Pensacola)
3 yrs.

RM BROOKS, OSCAR W.
1177 East Lloyd St. #109, Pensacola, FL 32503
H: (850) 469-8108
TR from N. AL Conference-May 26, 1986
1986-Pensacola: St. Paul; 1990-Retired
4 yrs.

FE BROOKS, RICHARD EDWARD (Edith)
P O Box 1833, Orange Beach, AL 36561-1833
O: (334) 981-6751 H: (334) 981-2515
SLP-1989; PM-1991; D-1991; FM-1994; E-1994
1989-Shady Grove; 1992-Malon~Friendship; 1994-Orange Beach
8 yrs.

*RL BROOKS, WARREN HILTON (Wilma)
P.O. Box 256, Black, AL 36314-0256
H: (334) 684-6193
LP-1968; D-1971
1968-Sardis; 1971-Hartford Circuit; 1972-Pondtown; 1974 (Aug. 1)-Disability; 1986-Retired
17 yrs.

*RM BROWN, DONALD GLENN
5061 Sound Side Dr., Gulf Breeze, FL 32561
H: (850) 934-3919
LP-1954; A-1958; FC-1960; D-1959; E-1961
1954-Pollard (Released Sept. 1); 1956-Uriah; 1958-Lowndesboro; 1960 (Oct. 15)-Fort Davis; 1961 (Sept.12) -Loxley-Daphne; 1963-Loxley-Rosinton;1966-Samson; 1967-Student, Emory; 1968-Tuskegee; 1970-Whitfield Memorial; 1974 -Clinical Chaplain, Regional Mental Health; 1997-Retired
41 yrs.

*RM BROWN, JAKE BUFFORD (Juanita)
432 Golfview Dr., Jackson, AL 36545-3208
O: (334) 846-3602 H: (334) 246-4987
LP-1952; A-1955; FC-1960; D-1958; E-1960
1952-Greenwood; 1953-LaPine; 1956-Associate, St. James, Montgomery; 1957-Loachapoka; 1960-Grace, Auburn; 1966-Graceville; 1973 (July 31)-Wetumpka; 1976-Chickasaw; 1981-Jackson, First; 1993-Retired; 1/95-Retired Supplying Millry
41 yrs.

RM BROWN, JOHN LAMAR (Joy)
360 Dawn Lane, Mary Esther, FL 32569
H: (850) 243-3188
LP-1953; A-1957; FC-1957; D-1959; E-1961
1953-South Brookley; 1961-Whistler; 1966-Clayton; 1979-St. Andrew; 1979-St. James; 1981-Shalimar; 1985-Selma District; 1999-Kingswood; 1992-Ft. Walton Beach: First; 1996-Retired
43 yrs.

RM BROWN, NAOMI JANE PRESCOTT
803 Cahaba Dr., Auburn, AL 36830
H: (334) 887-9255
LP-1967; D-1975; AM-1983; A-1986; FC-1988; E-1988
1974-Associate, Hopewell; 1977-No Appointment; 1979-Forest Home; 1980-Society Hill-Williams Chapel; 1983-Gajilee; 1984-Coffeevilie; 1987-Excel; 1989-Hopewell; 1990-Retired
11 yrs.

*RM BROWN, OLIVER CHILDS, III
824 N. Gay St., Auburn, AL 36830
H: (334) 821-4739
LP-1954; A-1960; FC-1962; D-1960; E-1962
1954-Newton (June to Sept.); 1955-Curtis Memorial, Dothan (June to Sept.); Montgomery; 1965-Student, Glasgow, Scotland; 196&~Grace, Auburn; 1969-Consultant, Emergency Food Program; 1972-Disability; 1994-Retired
39 yrs.

LP BROWN, ROBERT W. (Kathleen)
125 Gray Dr., Prattville, AL 36067
O: (334) 242-6413 H: (334) 361-1235
1992-Greenville, St. Paul; 1994-Deatsville/Jemison; 1997-Deatsville

FE BROWN, THOMAS O'NEAL (Arlene)
Rt. 3, Box 440, Hartford, AL 36344
H: (334) 588-3468
LP-1968; D-1975; A-1975; FC-1977; E-1977
1970-Elmore-Deatsville; 1973-Crawford; 1974-Student, Emory; 1976-Church St. Associate; 1978-Slocomb; 1980 (July 1)-Chaplain, U.S. Air Force; 1995-Pondtown
29 yrs.

*RM BRUNER, WILLIAM DOSSIE
6317 Dickinson Way, Virginia Beach, VA 23464
O: (804) 428-7727 H: (804) 424-1594
A-1950; FC-1954; D-1952; E-1954
1948-North Montgomery (Supply); 1949-Fort Davis (Supply); 1951-Student, Emory; 1952-Shalimar; 1956-Associate, First, Pensacola; 1958-Gulf Breeze; 1961-Chaplain, U.S. Navy; 1982-Leave of Absence; 1987-Retired
32 yrs.

*H BRUNSON, CARL
14 Warwick Dr., Shalimar, FL 32579
H: (850) 651-2737
Retired, Home Missionary

FE BRYAN, JOHN MICHAEL (Wendy)
4324 W. 20th St., H 237, Panama City, FL 32405
O: (850) 785-6296 H: (850) 785-3386
A-1994; D-1994; FC-1997; E-1997
1994-O.M. Tyro UMC; 1996-Forest Park, Associate
2 yrs.

RM BRYAN, JOHN WILLIAM (Glenda)
913 Clearmont Dr., Dothan, AL 36301
H: (334) 702-4275
LP-1953; A-1958; FC-1962; D-1958; E-1962
1953-Clopton; 1956-Pleasant Hill; 1958-Elizabeth Chapel; 1959-Jay; 1961-Carrville, Tallassee; 1962-Snowdoun; 1965 -Epworth, Phenix City; 1966-Associate, Gadsden St., Pensacola; 1969-Daleville; 1972-Highland Park, Dothan; 1975-Foley; 1977-Pine Forest; 1980-St. Mark, Mobile; 1981-Pensacola, St. Mark; 1985-Fort Walton Beach: Trinity; 1986-Demopolis; 1989-Pensacola: Myrtle Grove; 1992-Geneva: Westside/Pleasant Ridge; 1994-Elba/Ham; 1995-Retired
42 yrs.

FE BRYAN, ROBERT LAWSON (Sherrill)
1380 West Main, Dothan, AL 36301
O: (334) 793-3555 H: (334) 793-1432
A-1973; D-1973; FC-1976; E-1976
1973-Student, Emory; 1975-Trinity, Associate; May 1, 1976-Hiland Park;1980-Dexter Ave.; 1986-Brewton, First; 1990-Ashland Place; 1997-Dothan: First
24 yrs.

FE BRYARS, PAUL LAWRENCE (Vicki)
6610 Vaughn Rd., Montgomery, AL 36116
O: (334) 272-6152 H: (334) 272-9577
A-1981; D-1978; FC-1980; E-1980
1978-Student, Asbury; 1979-Associate, Bay Minette, First; 1982-Selma, Church Street, Associate; 1983-Phenix City, Epworth; 1997- Montgomery: Aldersgate
18 yrs.

AF BUCKNER, FRANK W. (Diane)
2404 Wedgewood Dr., Montgomery, AL 36111
O: (334) 265-0511 H: (334) 286-9426
(Member, Western North Carolina Conference)
1988-Professor, Huntingdon College; 1992-Chaplain, Huntingdon; 1994-Professor, Huntingdon College

FE BUGNA, WILLIAM STEPHEN, JR. (Patsy)
P.O. Box 580, Eclectic, AL 36024
H: (334) 541-2938
LP-1985; A-1986; D-1986; FC-1988; E-1988
1985-Student, Asbury; 1986-Associate, Mobile Inner City Mission; 1988-Pensacola: Richards Memorial, Associate; 1991-Bayou La Batre; 1993-Eclectic; 1997- Leave of Absence
12 yrs.

RM BULLINGTON, JOSEPH HARDIE, SR. (Arlene)
718 Honeysuckle Rd., Apt. 266, Dothan, AL 36301-1199
H: (334) 793-4244
LP-1936; A-1940; FC-1942; D-1942; E-1945
1936-Daleville; 1937-LaPlace; 1941-Titus; 1943-Macon Ct.; 1945-Pine Forest; 1949-Eight Mile-Chunchula; 1951-Eutaw; 1954-Evergreen; 1958-Trinity, Phenix City; 1959 (Nov. 1)-Luverne; 1961-Butler; 1963-Autaugaville; 1966-Gonzalez; 1968-Alabama Ave., Selma; 1972-Pinckard; 1976-Newton; 1978-Retired; 1978-Wesley Chapel~Oak Grove (RS); 1983-Retired, supplying Taylor-Malvern; 1990-Retired
40 yrs.

FE BULLINGTON, JOSEPH HARDIE, JR. (Marilyn)
155 S. Section St., Fairhope, AL 36532-2297
O: (334) 928-1148 H: (334) 928-5881 FAX: (334) 928-7328
LP-1962; A-1966; FC-1969; D-1966; E-1969
1968-Pleasant Hill, Ozark; 1969-Associate, Dothan First: 1971-Alco, Brewton; 1972 (Aug. 15)-Trinity, Fort Walton Beach; 1978-Cokesbury; 1990-Covenant; 1994-Fairhope
31 yrs.

FE BURLESON, EDISON FRANKLIN (Sylvia)
1996 Lansing Dr., Pensacola, FL 32504
O: (850) 256-2600 ext. 253 H: (850) 476-0872
LP-1959; A-1965; FC-1967; D-1965; E-1967
1959-Gallilee Ct. (3 mos.); 1960 (Sept.)-Union Grove (N. Ala.); 1962-Galilee; 1963-Tallapoosas Ct.; 1966-Hope Hull; 1967-Chaplain, U.S. Army; 1976-Chaplain, VA Hospital; 1978-Chaplain, U.S. Army; 1985-Wesley Memorial; 1987-Cantonment; 1990-Coden; 1991-LFS; March 1,1991-Century Correctional Institution, Chaplain
37 yrs.

*S BURLESON, S. RUSSELL "RUSTY" (Carole)
77 County Rd. 43 S, Opelika, AL 36801
H: (334) 727-5590
1997-Society Hill/Willimas Chapel

*RL BURROUGHS, JOHN C. (Annie)
2117 N. 33rd Ave. N., Birmingham, AL 35207
H: (205) 324-6830
LP-1949; D-1950 (Central Alabama)
1949 (Feb. 10)-Reeders; 1951-No appointment; 1954-Gordo; 1961-No appointment; 1971-New Style-Locust Bluff; 1982-Retired, Supplying New Style-Locust Bluff; 1983-Retired; 1984 (Oct. 15)-Retired, supplying New Style; 1992-Retired
7 yrs.

RL BUTLER, BASTON LAFON (Cora)
P.O. Box 72, River Falls, AL 36476
H: (334) 222-7988
FLP-1976
1976-Hopewell; 1977-McKenzie; 1979-West End; 1982-No Appointment; 1982 (Oct. 1)-Allen; 1987-Rutledge; Retired; 1996-Retired, supplying Vera Cruz
16 yrs.

FE BUTLER, GLENN ARTHUR (Shery)
201 Heath St., Enterprise, AL 36330
O: (334) 347-9023 H: (334) 347-8672
A-1981; D-1981; FC-1983; E-1983
1980-Beatrice; 1982-Mulder Memorial; 1989-Prattville: First, Associate; 1993-Luverne; 1996-Enterprise, St. Luke
17 yrs.

FE BUTTS, THOMAS LANE, JR. (Hilda)
405 Pineville Road, Monroeville, AL 36460
O: (334) 575-2790 H: (334) 743-2749 FAX: (334) 575-5716
LP-1951; A-1953; FC-1954; D-1954; E-1955
1950-Canoe; 1953-Pittsview; 1955-Student, Northwestern; 1957-Michigan Ave., Mobile; 1962-Foley; 1966-St. Andrew, Panama City; 1968-Brewton, First; 1972-Dothan District; 1976-Montgomery, First; 1983 (April 22)-Released from appointment; 1983 (Nov. 15)-Mobile, Chickasaw; 1986-Fort Walton Beach: Trinity; 1993-Monroeville: First
47 yrs.

*OE-RM CABALLER, LOUIS
6506 E. Shore Dr., Pensacola, FL 32505-2119
O/H: (850) 434-0617
1992-Byrneville; 1996-Retired; 1997- Retired, Supplying New Hope

*RM CADDELL, EUGENE DODDRIDGE (Merle)
P.O. Box 339, Gilbertown, AL 36908
H: (334) 843-5678
LP-1943; A-1948; FC-1951; D-1951; E-1953
1943-Silas; 1945-Gilbertown; 1949-Whistler; 1952-Brentwood, Baar Street, Pensacola; 1954-Jay; 1958-Tuskegee; 1960-Linden; 1967-Headland; 1969-Camden; 1974-Eutaw; 1978-Georgia na; 1979-Disability; 1984-Retired; 1986-Retired, supplying Akron-Flatwoods; 1987-Retired
40 1/2 yrs.

PM CAIN, JOHN CANDLER, JR. (Lennie)
535 Lee Ave., Selma, AL 36701
O: (334) 874-7741 H: (334) 874-9426
PLP-1996; D-1996
1996-To Attend School; 1997-Selma: Memorial

FE CALHOUN, WILLIAM EARL (Ann)
P.O. Box 2044, Selma, AL 36702-2044
O: (334) 872-6715 FAX: (334) 872-0805
LP-1955; A-1958; FC-1961; D-1960; E-1961
955-Silas; 1956-Akron-Havana; 1958-Seale; 1961-Choctaw (Trinity); 1965-Trinity, Panama City; 1968-Moundville; 1975-Fairhope; 1981-Opelika, First; 1984-Demopolis District; 1988-Director, Conference Council; 1996-Selma District Superintendent
42 yrs.

RM CALUMBO, MICHAEL J. (Virginia)
P.O. Box 4894, Santa Rosa Beach, FL 32459
H: (850) 231-5993
1978 T-E. Penn.; AM-1966; D-1959; E-1960 (Central Penn.)
1978-Beatrice; 1979-Center Ridge; 1982-Retired, Supplying Point Washington; 1988-Retired; Retired Supply, Pleasant Grove; 1991-Supplying Bruce; 1995-Retired
5 yrs. Ala.-W. Fla.

*RM CANNON, JOHN MILTON, JR.
3111 Woodlands Dr., Smyrna, GA 30080
O: (404) 894-5857 H: (404) 432-8719
LP-1970; A-1971; FC-1973; D-1971; E-1973
1970-Tallapoosa Ct.; 1971-Notasulga; 1975-Pine Level; 1976-Pinckard; 1978-Sneads; 1982-Trainee, Hospital Chaplaincy; 1985-Chaplain, St. Elizabeth Hospital; 1986-Leave of Absence; 1989-Counselor, DeKalb Addition Center, Decatur, GA; 1994-Retired
20 yrs.

FL CAPPS, DONNA
702 Ave. A, Opelika, AL 36801-4928
O: (334) 745-7604 H: (334) 742-0326
1996-Associate, Opelika, First

RM CAPPS, EARL RUDOLPH (Roberta)
4484 E. Broad St., Marianna, FL 32446
H: (850) 526-5635
LP-1957; A-1966; FC-1968; D-1958; E-1960
1956-Clopton; 1957-Grand Ridge; 1960-Rose Hill; 1962-Opp, Memorial; 1966-Melvin; 1963-Gastonburg; 1969-Vernon; 1971-Center Ridge; 1975-Aitha; 1982-Andalusia, West End; 1984-Honeyville; 1985-Honeyville-Highland View; 1986-Skipperville; 198~Repton Circuit; 1993-Williams/Tennille; 1994-Retired-RS-Bethlehem-Red Hill; 1997- Retired, Supplying Bethlehem
36 yrs.

AM CARLSON, A. DENNIS (Diane)
O: (334) 227-4932 H: (334) 227-8400
1991-Chatom; 1997-Fort Deposit
6 yrs.

*RM CARLTON, ARTHUR McCOY (Mabel)
9229 County Road 45, Marion Junction, AL 36759
H: (334) 872-5930
A-1944; FC-1946; D-1944; E-1946
1944-Ramer; 1945 (April 1)-Columbia; 1945-Curtis Memorial, Dothan; 1948-Mt. Vernon; 1952-Hurtsboro; 1954-Opp, First; 1958-Atmore; 1963-Demopolis; 1966-Selma District; 1972-Brewton, First; 1973-Hartford; 1976-Wetumpka; 1978-Sabbatical; 1979-Retired
33 yrs.

RM CARMICHAEL, JOHN CURTIS (LaMerle)
Rt 2 Box 171-B, Brantley, AL 36009
H: (334) 335-3823
LP-1944; A-1946; FC-1949; D-1945; E-1949
1944 (Feb. 1)-Columbia; 1944-Shady Grove; 1946-Columbia; 1948 (Sept. 1)-Warrington; 1960-Port St. Joe; 1962-Lafayette St., Dothan; 1966-Blue Lake; 1968 (Sept. 16)-Warrington; 1975-Mary Esther; 1976-Opp, First; 1980-Elba; 1985-Retired, supplying Goshen; 1995-Retired
40 1/2 yrs.

FE CARPENTER, JAMES WILLIAM (Laura)
P.O. Drawer 700, Andalusia, AL 36420-0700
O: (334) 222-3127 H: (334) 222-9086
LP-1962; A-1967; FC-1969; D-1967; E-1969
1962-Glenwood; 1963-Old Tabernacl~Wesley Chapel; 1967-Pittsview; 1969-Associate, First, Panama City; 1971-Lynn Haven; 1975-DeFuniak Springs, First; 1976-Supernumerary; 1977-Pace; 1978-St. Marks, Montgomery; 1980 (Oct. 15)-Bonifay; 1984-Linden; 1987-Montgomery: Asbury; 1990-Andalusia, First; 1991-Prattville; 1996-Director, Conference Council
35 yrs.

FE CARR, NORMAN SHERLIE (Frances)
P.O. Box 311525, Enterprise, AL 36331-1525
O: (334) 347-3467 H: (334) 347-2551
LP-1955; A-1958; FC-1961; D-1959; E-1961
1955-Clanton Ct.; 1957-Walnut Creek; 1958-Rutledge; 1959-Elmore; 1961-Castleberry; 1964-McCann's Chapel, Jackson; 1967-Westview, Ozark; 1970-Grand Bay; 1976-Forest Park; 1983-Pensacola: Myrtle Grove; 1989- Panama City: St. Andrew; 1996-Enterprise, First
42 yrs.

FE CARTER, CRAIG ALLEN (Lee)
5270 Redland Rd., Wetumpka, AL 36092
O: (334) 567-4225 H: (334) 567-7921
A-1988; D-1988; FC-1991; E-1991
1988-Student, Asbury Theological Seminary; 1989-Montgomery: Aldersgate, Associate; 1994-Appointed to Attend Asbury Seminary; 1995-Mulder Memorial
9 yrs.

FE CARTER, LESTER STANLEY (Nancy)
P.O. Box 277, Daleville, AL 36322
O: (334) 598-2684 H: (334) 598-4810
LP-1969; A-1971; FC-1974; D-1971; E-1974
1969-Clanton Ct.; 1971-Thorsby Ct.; 1973-Lisman Larger Parish; 1974-Plantersville; 1978-Pine Level; 1980-Autaugaville; 1983 (Jan. 1) -Opelika: Wesley Memorial; 1988-Snowdoun-Pintlala; 1989-Daleville
26 yrs.

SP CARTER, PATRICK (Tonja)
Rt. 3, Box 139-D, Troy, AL 36081
O/H: (334) 566-5075
1996-Murphy's Chapel

H CARUTHERS, CARLTON (Bobbie)
P O Box 7325, Mobile, AL 36670-0325
O: (334) 479-0649 H: (334) 344-3526
Executive Director, Dumas Wesley Comunity Center, Mobile

AM CARYL-GORDON, GERALD LEE (Susan)
440 Highway 30, Eufaula, AL 36027
O: (334) 687-2145 H: (334) 687-4014
LP-1988; AM-1994; D-1994
1988-Opp: Memorial-Macedonia; 1989-Memorial; 1991-Bermuda; 1995-Eufaula, Epworth
9 yrs.

FE CASERTA, HAROLD H., JR. (Mary)
1063 USS Tennessee Ave., Kings Bay, GA 31557
O: (912) 673-4501 H: (912) 673-6623
A-1986; D-1986; FC-1989; E-1989
1986 (Sept. 1)-Mobile: Ashland Place, Associate; 1989-Tallassee: East Tallassee-Carrville; 1989-Chaplain U.S. Navy
10 yrs.

FE CASSADAY, GENE ALAN (Barbara)
5502 Old Selma Rd., Montgomery, AL 36108
O: (334) 263-7258 H: (334) 265-7761
LP-1986; PM-1993; FM-1996; E-1996
1986-Panama City: Springfield, Associate; 1990-Appointed to Attend School; 1990-West Monticello (KY Conference); 1994-Fairview
4 yrs.

FE CHANDLER, JOHN EDWARD (Sylvia)
P.O. Box 278, Niceville, FL 32588-0278
O: (850) 678-4411 H: (850) 678-4098 FAX: (904) 678-2222
LP-1956; A-1960; D-1960 (Courtesy Ky. Conf.); FC-1962; E-1962
1956-Newton; 1957-Student, Asbury (Served Graefenburg, Ky. 1958-1961);1962-Louisville; 1964-Pine Grove; 1967-St. John, Mobile; 1972-Butler; 1977-Myrtle Grove; 1983-Niceville: First
41 yrs.

*FE CHANDLER, MARCUS JACKSON (Bonnie)
189 Persimmon Rd., Monroeville, AL 36460
H: (334) 564-2196
A-1964; FC-1968; D-1964; E-1968
1964-Student, Asbury; 1966-Jay; 1970-Centreville; 1972-Castleberry, Director of Conecuh County Larger Parish; 1982 -Atmore, First; 1/1/94-Disability
33 yrs.

OE CHAVIANO, EMILIO A.
205 Poplar, Prattville, AL 36066
O: (334) 953-2119 H: (334) 358-1399
1996-Chaplain, USAF

OE CHEONG, PAUL (Grace)
350 Polk St., Montgomery, AL 36107
O: (334) 264-7159 H: (334) 264-7159
1996 (Aug.30)-Montgomery, Korean

FE CHESSER, WILLIAM THAD
P O Box 50116, Mobile, AL 36605-0116
O: (334) 479-3456 H: (334) 478-8526
LP-1964; A-1967; FC-1969; D-1967; E-1969
1963-Perote; 1964-Shady Grove; 1969-Pepperell; 1971-St. Paul, Bay Minette; 1973-Pine Grove-Ebeneezer; 1974-Bagdad-Mae Edwards (August 15); 1977-Chaplain Intern, Carraway Methodist Hospital; 1978 (Sept. 1)-Enterprise First Associate; 1979-Westview Heights, Ozark; 1983-Pinckard; 1987-Enterprise: Wesley Chapel; 1989-Snowdoun-Pintlala; 1991-Louisville/Clio; 1994-Florala; 1997 (Jan. 1)-Mobile: Fulton Heights
34 yrs.

*RM CHOI, MOON HEE (Soon Hyung)
3011 Jacktar Ave., Oxnard, CA 93035
TR from Florida Conference-October 15, 1985
1985 (Oct. 1)-Montgomery: Korean; 1989-Sabbatical Leave; 1990-Retired
3 yrs.

*RM CHRISTENBERRY, DANIEL KEENER, JR. (Mary Ellen)
209 Moog Ave., Bay Minette, AL 36507-3270
H: (334) 937-6055
A-1949 (N. Carolina); FC-1951; D-1950; E-1951; T-1952 (Ala.-West Fla.)
1946-S. Halifax, Va.; 1948-Orange Ct., N.C.; 1952-Centreville; 1955-Grove Hill; 1958-Brundidge; 1962-Ferry Pass; 1967-Norma ndale, Montgomery; 1969-Ashland Place, Mobile; 1971-Bay Minette; 1977-Professor, Faulkner State Junior College, Supplying Perdido; 1982-Retired, supplying Lottie-Perdido; 1983-Retired, supplying Perdido; 1993-Retired
29 yrs.

S CHRISTIAN, RAYMOND (Kathleen)
P O Box 160241, Mobile, AL 36616
H: (334) 343-1539
1997-Tensaw Little Zion

*RM CHUNG, IN WHA (Kum Ok)
740 S. Olive St., #1005, Los Angeles, CA 90014
H: (213) 488-1886
1981-T (From Other Methodist Church)
1980 (Sept. 1)-Korean Church, Montgomery; 1982-Leave of Absence; 1987-Retired

FE CHUNN, DAVID HENRY (Carol)
P.O. Box 795, Shalimar, FL 32579-0795
O: (850) 651-0721 H: (850) 651-8457 FAX: (850) 651-2494
LP-1960; A-1966; FC-1968; D-1966; E-1968
1960-St. Paul, Montgomery; 1963-Titus; 1967-Lee Ct.; 1968-Wesley Memorial, Opelika; 1972-Crawford; 1974-Trinity, Prattville; 1979-Brewton, First; 1982-Montgomery, Whitfield Memorial; 1989-Opelika, First; 1993-Shalimar
37 yrs.

*FE CLAUNCH, JAMES E. (Sharon)
605 Hummingbird, Lynn Haven, FL 32444
H: (850) 265-6664
A-1979; D-1979; FC-1982; E-1982
1979-Student, Oral Roberts Seminary, serving Sperry (OK Conference); 1980-Student, serving Tulsa: Memorial Drive; 1981 (Jan. 1)-Montgomery, Aldersgate, Associate; 1982-Brewton, Alc~Pollard; 1984-Selma, Barrett Road; 1988 Pensacola: Warrington; 1992-Enterprise-St. Luke; 1996-St. Andrew; 1997-Leave of Absence
18 yrs.

FE CLOYD, MARY BETH
P.O. Box 6, Coffeeville, AL 36524-0006
H: (334) 276-3336
A-1981; D-1981; FC-1985; E-1985
1981-Student, Methodist Theological School of Ohio; 1983-Chaplain, Children's Home; 1985-Panama City: St. Mark; 1986 (Jan. 1)-Cox Chapel; 1987-Silas;1989-Ensley; 1990-Mt. Vernon; 1992-Newton-Malvern; 1993-Sabbatical Leave; 1994-Leave of Absence; 1996-Coffeeville
16 yrs.

*LP COBB, CHARLES CALVERT, JR. (Sherry)
P.O. Box 645, Vernon, FL 32462
H: (850) 535-2133
LP-1975
1975 (April 1)-Wausau; 1976-No Appointment; 1981-Jemison-Thorsby; 1982 (Feb. 1)-Cox Chapel; 1984-Marianna, Grace; 1985-Wesley Chapel; 1987-Cox Chapel; 1990-Vernon/Lakeview/Moss Hill; 1994-Vernon/Lakeview; 1995-Vernon
16 yrs.

*S COBB, CLIFTON F. (Jeanette)
5614 Old Selma Rd., Montgomery, AL 36108
H: (334) 265-8623
1997-Providence/Harmony

*RM COBB, RICHARD DAVIS (Patricia)
P.O. Box 2903, Auburn, AL 36830
H: (334) 745-4358
A-1963; FC-1967; D-1963; E-1967
1963-Student, Emory; 1965-Lee Circuit; 1967-Hope Hull; 1970-Smiths; 1974-Sept. 1, Auburn, Grace; 1982-Leave of Absence; 1987-Honorable Location; 1991-Readmitted, Opelika First, Associate; 1992-LOA; 1993-Retired

*LP COGGIN, GERALD C. (Rosellen)
26735 Ard Rd., Robertsdale, AL 36567-5949
H: (334) 960-1391
S-1990; PLP-1991
1990-New Hope; 1997-Pleasant Grove

FE COLEMAN, CECIL LEE (Fae)
P.O. Box 73, Greensboro, AL 36744-0073
O: (334) 624-8311 H: (334) 624-3307
LP-1971; D-1972; A-1981; FC-1983; E-1983
1971-Black; 1972 (Sept. 1)-Baker; 1573 (Oct. 15)-Rutledge; 1976-Pittsview; 1979-Newton; 1982-Cottonwood; 1984-Phenix City, First; 1989-Luverne; 1991-Brundidge; 1994-Greensboro
26 yrs.

RM COLEMAN, CURTIS DWIGHT (Jane)
36 Sandra Lane, Athens, AL 35611-0001
O: (205) 233-8266 H: (205) 232-0082
LP-1955; A-1957; FC-1961; D-1957; E-1961
1965 (Jan. 1)-LaPlace; 1956-Student, Emory; 1959-Hope Hull; 1962-Eclectic; 1965-Perry Hill; 1967-Professor, Athens College; 1996-Retired
40 yrs.

S COLENBURG, JOHN (Stephany)
P.O. Box 41, Marion, AL 36756
O: (334) 683-4959 H: (334) 683-4050
S-1991
1991-Eutaw Circuit; 1997-Marion Circuit

FL COLLINS, JOHN M. (Rita)
P.O. Box 795, Shalimar, FL 32579-0795
O: (850) 651-0721 H: (850) 651-0030 FAX: (850) 651-2494
1994-Shalimar, Associate
3 yrs.

*RM COLLINS, JOSEPH HUGH (Frances)
1555 Sprout Springs Rd., Muscle Shoals, AL 35661
H: (205) 446-5276
LP-1944; A-1949 (N. Ala.); FC-1951; D-1951; E-1963
1944-Waterloo Ct.; 1946-Shady Grove Ct.; 1948-Athens Ct.; 1950-Earnest; 1952-Fairfield Highlands; 1955-Crossville; 1957-Falkville; 1959-T. Alabama-West Florida, Vernon; 1960-Fairview; 1962-Stockton; 1967-Plantersville; 1968-Silas; 1974-Bashi; 1975-Coffeeville; 1981-Mt. Hermon; 1984-Retired
34 yrs.

*RM COLLINS, ROBERT HAYNES
310 Old Marion Junction Rd., Selma, AL 36701
H: (334) 418-0129
A-June 1952; FC-1953; D-1952; E-1953
1952-Linden; 1956-St. Andrew; 1957-Marion; 1960-Fairhope; 1961-Ozark; 1965-Forest Ave., Montgomery; 1966-Troy, First; 1972-Church Street, Selma; 1978-Demopolis District; 1984-Montgomery, Capitol Heights; 1985- Brewton: First; 1986-Retired
34 yrs.

FE COLLINS, STEPHEN BRYANT (Debbie)
P O Box 50067, Mobile, AL 36605-3803
O: (334) 478-5332 H: (334) 478-3942
PM-1991; 1995-FC; 1995-E
1991-Forest Park, Associate; 1993-Centrevijle; 1996-South Bronkley
6 yrs.

RM CONNOR, JIMMIE COOK (Nona)
3636 Vista Ridge Dr., Mobile, AL 36696-2561
H: (334) 661-3092
LP-1949; A-1954; FC-1958; D-1954; E-1958
1949-Wallsboro; 1950-Claud; 1952-Titus; 1953-Student, Emory; 1956-Shalimar; 1960-Mt. Vernon; 1964-Moundville; 1968-Phenix City, First; 1971-Woodlawn, Panama City; 1979-DeFurnak Springs, First; 1984-Milton, First; 1987-Pensacola: Summit Park; 1988-Tanner Williams; 1992-Retired 43 yrs.

FE COOK, CHRISTINE ROSE BURKE (David)
P.O. Box 215, Hurtsboro, AL 36860
O/H: (334) 667-7501
FLP-1993; A-1994; D-1994; FM-1996; E-1996
1993-Crestview: First, Associate; 1996-Hurtsboro, Associate Pastor; 1997-Midway
5 yrs.

FE COOK, DAVID LOWELL (Christine)
P.O. Box 215, Hurtsboro, AL 36860
O/H: (334) 667-7501
FLP-1990; PM-1991; D-1991; FM-1993; E-1993
1990-Piney Grove/Madrid; 1991-Ozark First, Associate; 1992-Florala; 1994-New Bethel; 1996-Hurtsbero
7 yrs.

LP COOK, JAMES C. (Christy)
1051 Arbours Dr., Panama City, FL 32401
H: (850) 747-1736
1995-East Mt. Zion

FL CORLEY, BRIAN L. (Dora)
509 Slocomb Rd., Hartford, AL 36344
O:(334) 588-3075
1990-Bethlehem/Red Hill; 1992-Springhill; 1993-Beatrice/Peterman; 1994-Plantersville; 1997-Sardis
7 yrs.

FE COTTEN, EDWARD MOORE (Jody)
415 McKeough Ave., Saraland, AL 36571-3299
O: (334) 675-2728 H: (334) 675-3098
LP-1960; A-1965; FC-1967; D-1965; E-1967
1960-Pace; 1962-New Brockton; 1964-Pittsview; 1967-Frisco City; 1972-Theodore; 1977-Aldersgate, Molino; 1985-Grove Hill; 1997-Saraland
37 yrs.

*RM COTTRELL, CLARENCE C. (Cheryll)
1009 20th St., Phenix City, AL 36867-4433
H: (334) 298-1999
LP-1981; AM-1986; D-1986
1981-Calvert- Mcintosh; 1963-Louisville; 1984-Stapleton; 1985 Campground-Petrey; 1987-Phenix City: Hillside-Golden Acres; 1990-Citronelle; 1991-Retired
9 yrs.

RM COUEY, CHARLES JONATHAN
821 Bridleway Ct., Pike Rd., AL 36064
H: (334) 409-9002
LP-1953; A-1957; FC-1961; D-1959; E-1961
1953-Irvington-Fowl River; 1957-Dothan Ct.; 1960-Piney Grove-Madrid; 1961-Associate, Church St., Selma; 1963-Tanner Williams-St. John; 1964- St. John, Mobile; 1966-Bonifay; 1970-Linden; 1972 (Aug. 15)-Trinity, Phenix City; 1976-Mary Esther; 1982-Pensacola, Ferry Pass; 1985-Dothan District; 1991-Enterprise: First; 1993-Woodlawn; 1995-Retired; 1997-Retired, Supplying Hopewell
42 yrs.

RM COULLIETTE, JAMES CARL (Ruby)
110 Harwood Pl., Enterprise, AL 36330
H: (334) 393-2948
LP-1950; A-1953; FC-1955; D-1955; E-1957
1949-Sneads; 1952 (Jan.31) -Calloway-Parker; 1952-Calloway-St. Mark; 1954-Student, Emory; 1955-Calloway; 1958-Bonifay; 1960-Whistler; 1961-Flomaton; 1963-Alabama Ave., Selma; 1963 (Dec. 1)-Chipley; 1967-Geneva, First; 1970-Lafayette St., Dothan; 1974-Demopolis, First; 1975-Myrtle Grove; 1977-Director of Church Relations, Asbury College; 1982-Jackson, McCanns; 1983-Phenix City: Trinity; 1985-Opp: First; 1987 (Aug. 1)-Regional Representative, Asbury College; 1989-Supplying Asbury; 1990-Asbury; 1991-Retired; 1996 (Sept.17)-Sardis; 1997-Retired
42 yrs.

SP COWLEY, BRIAN D. (Pat)
P O Box 452, Owenton, KY 40359
H: (502) 484-2491
1994-Pierce Chapel/Union/Central; 1996-To Attend School

*RM CRADDOCK, CHARLES BURNETT (Aileen)
P.O. Box 1098, Livingston, AL 35470-0098
H: (205) 652-6564
LP-1972; D-1975; AM-1978
1972-Columbia; 1977-York; 1986-Eutaw; 1990-Retired, Supply-Gainesville
18 yrs.

AM CRADDOCK, PHILIP DUNCAN (Katie)
P.O. Box 1045, Ozark, AL 36360-1045
O: (334) 774-8547 H: (334) 774-8629
S-1974; AM-1989; D-1989
1974-Associate, Enterprise, First; 1975-Lee Circuit; 1977-Wesley Chapel, Enterprise; 1978-Echo; 1983-Anton; 1987-Samson-Corner Creek; 11/91-Westview Heights
23 yrs.

*RM CRENSHAW, GILLIS HOWELL, JR. (Patricia)
203 Oakland Dr., Dothan, AL 36303
H: (334) 794-7085
LP-1955; A-1958; FC-1961; D-1959; E-1961; HonorableLocation-1986;
Readmitted: FC-1988 1955-Florala Ct.; 1957-Opp, Memorial; 1958-Lee Ct.; 1961-Summerdale-Marlow; 1962-Century; 1964-Plateau-Creola; 1966-Hurtsboro; 1969-Perry Hill; 1971-Gonzalez; 1972-Taylor-Big Creek; 1974-Sylvan Grove (August 1); 1995-Retired
38 yrs.

FE CRUMBLEY, ROBERT H.
Rt. 10, Box 300, Andalusia, AL 36420
H: (334) 222-3286
TR-1989: West Virginia
1989-Castleberry; 1991-Mt. Zion East/Dozier
8 yrs.

*RM CRUTCHFIELD, WILLIAM ROBERT (Earsy Mae)
375 Atkins Rd., Eclectic, AL 36024
H: (334) 541-2772
LP-1942; AM-1969; D-1962; E-1964
1941-Wausau; 1944-Lisman; 1945-Elizabeth Chapel; 1948-No appointment;1956-Hartford Ct.; 1960-Echo Ct.; 1962-Pine Level; 1966-Sandy Ridge; 1972-No appointment; 1973-Mt. Hermon; 1976-Gainesville; 1985-Retired
33 yrs.

*OE-RM CUMBIE, J. EDWIN (Carolyn)
250 S. Sage Ave., #236, Mobile, AL 36606-3649
O: (334) 471-7380 H: (334) 473-4454
1989-Deer Park; 1991-Dauphin Island

PM CUMMINGS, CHARLES CHRISTOPHER
P.O. Box 3135, Auburn, AL 36831
O: (334) 826-8800 H: (334) 821-2322 FAX: (334) 826-8922
1995-PM; 1995-D
1995-To Attend Seminary; 1996-Auburn, First, Associate
2 yrs.

*S CURENTON, GEORGE A. (Virginia)
Rt. 1, Box 191-A, Chancellor, AL 36316
H: (334) 347-5503
1996-Center Ridge

AM CURRY, A. RODERICK, JR.
P.O. Box 642, Sneads, FL 32460
O: (850) 593-6481 H: (850) 593-6196
S-1964; T-S. Carolina-June 1, 1984; Discontinued as PM-1987; AM-1987
1964-Lisman; 1966-Coatopa; 1968-Discontinued; 1982-Elmore; 1984-Pine Hill; 1988-Gastonburg; 1996-South Clarke Circuit; 1997-Sneads
19 yrs.

FE CURTIN, WILLIAM DEWAYNE (Patti)
2013 Marian Dr., Mobile, AL 36695-3827
O: (334) 342-0462 H: (334) 660-9650
LP-1983; A-1988; D-1988; E-1991; FC-1991
1983-Student, Asbury; 1989-Mobile: Christ, Associate
14 yrs.

FE CURTIS, H. JOSEPH (Michelle)
706 East Patton Ave., Montgomery, AL 36111
O: (334) 288-6340 H: (334) 281-1168
LP-1981; A-1983; D-1983; FC-1986; E-1986
1981-Seale; 1984-Ozark, First, Associate; 1987-Loxley; 1991-Citronelle; 1997 (Jan. 1)- Montgomery: Normandale
16 yrs.

FE DAFFIN, JAMES ROBERT (Penny)
619 S 19th St., Birmingham, AL 35233
O: (205) 934-4254 H: (205) 967-8025
A-1967; FC-1969; D-1967; E-1969
1967-Student, Asbury; 1968-Bermuda; 1969-Associate, Fort Walton Beach, First; 1971-Destin; 1974-Mt. Carmel; 1975 -Intern, Pastoral Clinical Ed., Baptist Hospital, Birmingham; 1979-Chaplain, U. of Ala. Hospital, Birmingham
29 yrs.

FE DAILEY, MARVIN ERVIN (Cecilia)
P O Box 11305, Chickasaw, AL 36671-0305
O: (334) 452-3461 H: (334) 452-5431
LP-1961; A-1964; FC-1966; D-1964; E-1966
1961-Elmore; 1964-Pierce Chapel; 1966-Smith; 1970-Tuskegee; 1972-Conference Council, Associate Director; 1979-SEJ Field Director, United Methodist Communications; 1997-Chickasaw
36 yrs.

FE DALTON, PERRY MEADE (Anne)
2800 Wilde Lake Blvd., Pensacola, FL 32506-8716
O: (850) 944-0170 H: (850) 944-1493 FAX: (850) 941-2111
LP-1962; A-1965; FC-1967; D-1965; E-1967
1962-Tallapoosa Ct.; 1963-Associate, Silver Creek, Ga.; 1964-Cedartown, Ga.; 1965-Chancellor; 1966-Park Street, Troy; 1968-Grace, Mobile; 1975-Broad St.; 1980-name changed to St. Paul; 1983-Montgomery: Normandale; 1989-Pensacola: Pine Forest
35 yrs.

LP DALTON, RALPH EUGENE (Doris)
P.O. Box 425, Mt. Vernon, AL 36560-0425
H: (334) 829-6385
PLP-1991
1991-Midway; 1994-Mt. Vernon
7 yrs.

PM DANFORD, JAMES FRANKLIN (Lynn)
P O Box 145, Brooksville, KY 41004
H: (606) 735-2326
LP-1993; A-1997; D-1997
1993-Tabernacle, Associate; 1995-No Appointment; 1997- Attending School, Asbury

FE DANIEL, GARY A. (Pam)
908 S. Tyndall Parkway, Panama City, FL 32404
O: (850) 871-4747 H: (850) 763-3730
S-1985; A-1987; D-1987; FC-1990; E-1990
1985-Eufaula: Epworth; 1988-Montgomery: St. Mark; 1994-Parker
12 yrs.

RM DANNELLY, JAMES PATRICK, JR. (Bobbie)
Rt. 2 Box 547, Grady, AL 36036
H: (334) 584-7514
LP-1954; A-1955; FC-1957; D-1955; E-1957
1954-Hillside, Phenix City; 1957-Associate, Montgomery, First; 1959-Gonzalez; 1962-Gulf Breeze; 1967-Butler; 1968-Conference Program Council; 1972-Troy: First; 1979-Auburn: First; 1984-Montgomery District; 1990-Montgomery: Aldersgate; 1997-Retired
43 yrs.

LP DAVIS, GEORGE A. (Carrie)
107 Lee St., Marion, AL 36756
H: (334) 683-9794
1997-Wesley Chapel/St. Paul

*RM DAVIS, HOWARD LAVON (Martha)
P.O. Box 8, Goshen, AL 36035-0008
H: (334) 484-3848
LP-1953; A-1956 (Courtesy N. Ala.); FC-1962; D-1957; E-1962
1953-Elba Ct.; 1954-Glenwood; 1955-Campground; 1958-Wewahitchka; 1960-Macon Ct.; 1961-Pine Grove-Liberty; 1964-Smiths; 1966-McRae St., Atmore; 1968-Ashford; 1970-Goshen; 1971-Luverne Public Schools, Supplying Goshen; 1984-Dozier; 1987-Pike Circuit; 1993-Banks; 1994-Retired, Supplying Banks
41 yrs.

FL DAVIS, JACK P. (Betty Jo)
340 Alabama Hwy. 120, Notasulga, AL 36866
H: (334) 257-4355
PLP-1991
1990-Lime Springs, Clanton; 1991-Lime Springs/Jemison/Deatsville; 1994-Lime Springs; 1996-Liberty; 1997-Liberty/Carrville
7 yrs.

FL DAVIS, JOSEPH WARDELL, JR.
1204 Kicker Rd. 19th Ave. E, Tuscaloosa, AL 35404
H: (205) 562-8089
S-1987; PLP-1990
1987 (Oct. 1)-Mt. Sinai; 1990-Butler Circuit; 1996-Wesley Chapel/St. Paul; 1997-Eutaw Ct.
9 yrs.

FE DAVIS, LAUREL LEVERETTE, JR.
102 Rollins Ave., Dothan, AL 36301
O: (334) 792-2789 R: (334) 792-2788
SLP-1973; A-1976; D-1976; FC-1978; E-1978
1973-Associate, Capitol Heights; 1975 (Oct. 1)-Bethel; 1978-Newton; 1979-Dothan First Associate; 1982 (Feb. 1)-Pensacola, Summit Park; 1983-Montgomery: First, Associate; 1986-Tallassee: First; 1995-Dothan: Cloverdale
24 yrs.

*RM DAVIS, WILLIAM D. (Doris)
15 Chestnut Ridge, Cashiers, NC 28717
1991-Transfer from Kentucky, Excel; 1995-Retired
5 yrs.

*S DAW, TIM (Sherri)
Rt. 2 Box 88-BB, Hartford, AL 36344
H: (334) 588-6074
1997-Malvern/Oak Grove

FE DEABLER, EDWARD J. (Nancy)
2757 Savannah Lane, Crestview, FL 32539
O: (850) 682-5280 H: (850) 682-8796
S-1983; A-1985; D-1985; FC-1988; E-1988
1983-Opelika: Community; 1984-Opelika, Community-Pepperell; 1989-Mulder Memorial; 1990-Leave of Absence; 1991-Selma: Church St., Associate; 1993-Jackson: McCann's; 1995-Crestview: St. Mark
14 yrs.

*FL DEAN, B. WAYNE, (Doris)
Rt. 2 Box 185, Millry, AL 36558-9623
O: (334) 846-3663 H: (334) 846-3527
LP-1997;
1997-Barlow/Mt. Carmel

FE DEAN, DON HOWARD (Carol)
P.O. Box 72, Eufaula, FL 36027-0072
O: (334) 687-8227 H: (334) 687-3705
LP-1957; A-1965; FC-1967; D-1965; E-1967
1957-St. Paul, Enterprise; 1959-Pleasant Hill, Ozark; 1963-Student, Asbury; 1965-Cottonwood; 1970-Ashford; 1971-Perry Hill, Montgomery; 1977-Foley; 1980-Opp, First; 1985-Dothan: Lafayette Street; 1992-Myrtle Grove; 1994-Eufaula, First
39 yrs.

*AM deJARNETTE, JOHN "JACK" THOMAS, JR. (Beverly)
13660 Innerarity Point Road, Pensacola, FL 32507-8833
O: (850) 492-2135 H: (850) 492-3761
LP-1979; AM-1988; D-1988
1979-Byrneville; 1983-Pensacola: Pleasant Grove; 1989-Perdido Bay
18 yrs.

*LP DEES, MARK (Janie)
10901-A Potter Tract Rd., Grand Bay, AL 36541-6620
O: (334) 754-9775 H: (334) 865-3732
1995-Midway

*LP DENT, W.H. "Bill" (Jane)
Rt. 1, Box 66 D, Ft. Deposit, AL 36032
H: (334) 227-4078
1996-Beatrice-Mt. Pleasant-Pine Orchard;1997-Beatrice/Mt. Pleasant

*S DEWITT, JIM (Violet)
Route 1, Box 198, Frisco City, AL 36445
O: (334) 575-2900 H: (334) 575-5372
1996-Mexia

FE DICKERSON, CARL ALAN, JR. (Vivian)
1394 E. Nine Mile Rd., Pensacola, FL 32514-5720
O: (850) 477-3145 H: (850) 968-6675 FAX: (850) 478-2085
LP-1983; A-1984; D-1984; FC-1986; E-1986
1983-Pensacola: St. Mark, Associate; 1986-Sneads; 1990-Cloverdale; 1995-Pensacola: St. Luke
14 yrs.

RM DICKERSON, ELLIS ROBERT, III (Eugenia)
2121 Mathison Rd., Cantonment, FL 32533-4723
H: (850) 587-2409
A-1951 (Mississippi); FC-1953; D-1952; E-1953; T-Ala.-W. Fla.-1958
1947-Bessie Shands; 1948-Pearl Chapel; l950-Student, Asbury Seminary; 1952-Delta Drive, Jackson, Miss.; 1958-Forest Park, Panama City; 1962-Memorial, Selma; 1957-Forest Hill, Mobile; 1971-Shalimar; 1975-Pensacola, First; 1984 (Aug. 15)-Dothan District; 1985-Pensacola District; 1990-Gadsden Street; 1993-Retired
42 yrs.

*FE DICKINSON, JOHN KERMIT, JR. (Phyllis)
3300 Summit Blvd., Pensacola, FL 32503-4309
O: (850) 432-1396 H: (850) 623-1448 FAX: (850) 469-0945
A-1974; D-1974; FC-1976; E-1976
1971-Supply, Gulf Shore; 1972-Student Supply, Farm Hill; 1973-Student, Emory (Mt. Zion, N. Ga. Conference); 1976-Byrneville; 1978-Ensley; 1980-Georgiana; 1983-East Brewton: First; 1987-Milton: Christ; 1990-Asbury; 1991-Geneva: First; 1996-Summit Park
26 yrs.

*PM DICKSON, BARRY EARL, JR.
P.O. Box 62, Bagdad, FL 32530-0062
O: (850) 626-1948 H: (850) 623-6626
1996-Bagdad
1 yr.

*RM DILL, STEPHEN FORD (Rutli)
11473 Dresden Dr., Theodore, AL 36582-8470
H: (334) 973-1660
A-1950; FC-1952; D-1952; E-1953
1949-Oglethorpe Estates, Ga.; 1952-Wesley Chapel, Mobile (Sage Ave.); 1957-East Tailassee; 1961~UIf Breeee; 1962-Dalraida; 1966-Brewton, First; 1968-Troy District; 1972 (Aug. 1)-Dauphin Way, Mobile; 1990-Retired
40 yrs.

RM DISMUKES, WALLACE EDWARD (Jo)
55 Venture Dr., Dothan, AL 36301-9166
O: (334) 983-3883 H: (334) 793-9270
LP-1957; A-1964; FC-1968; D-1959; E-1961
1956-Coffee Springs; 1959-Columbia; 1963-Sandy Ridge; 1966-Brantley; 1968-Alco; 1971-Ashford; 1972 (Sept. 1)-Slocomb; 1975-Lynn Haven; 1978-Blountstown; 1984-Hartford, First; 1985-Florala; 1986-Dothan: Highland Park; 1990-Sneads; 1992-Retired; 1995-Retired Supplying Sylvan Grove
36 yrs.

RL DOAN, LEWIS ANDREW (Gene)
2654 Boykin PL., Montgomery, AL 36117
H: (334) 279-8428
S-1974; LP-1977
1974-Tallapoosa Circuit; 1990-Retired, Supplying Tallapoosa Ct.
16 yrs. 127

*LP DOLBARE, JEFFERY L. (Gloria)
HC 61, Box 89, Bigbee, AL 36510
H: (334) 754-9223
LP-1967; 1986-Discontinued as LP; LP-1987
1967-Dauphin Island; 1968-St. Stephens; 1972-No Appointment; 1981-Millry; 1984-Barlow-Mt. Carmel; 1990 (Sept.)-South Clark Circuit; 1993-Allen Ct.
21 yrs.

FE DOOLING, JERRY MILTON (Karla)
1924 Reeves St. Suite 232, Dothan, AL 36303-5842
O: (334) 792-4259 H: (334) 792-4968
A-1959; FC-1961; D-1960 (Courtesy N. Texas); E-1961
1959-Student, S.M.U.; 1961-Broad Street, Mobile; 1964-Pine Forest, Pensacola; 1969-Wetumpka; 1973 (Aug. 1)-Richards Memorial, Pensacola; 1978-Trinity, Opelika; 1986-Dothan: First; 1997- Dothan District
38 yrs.

FE DOSS, DANNY (Kim)
P.O. Box 374, Gulf Shores, AL 36547-0099
O: (334) 968-2411 H: (334) 969-6674 FAX: (334) 968-7186
A-1977; D-1977; FC-1980; E-1980
1976-Lime Springs; 1979-Director, North Choctaw Larger Parish; 1981-Auburn, Associate; 1984 (Sept. 15)-Hope Hull; 1989-Geneva: First; 1991-Prattville, Trinity/Robinson Springs; 1993-Prattville, Trinity; 1996-Gulf Shores
21 yrs.

PM DUFRIEND, JIMMY DALE (Diana)
P.O. Box 36, Livingston, AL 35470-0036
O: (205) 652-2150 H: (205) 652-2200
D-1993; PM-1993
11/1/91-Beatrice/Peterman; 1993-Pittsview; 1996-Livingston
6 yrs.

AM DYAL, FLOYD BRYARS (Ethel)
135 Little Weoka Creek Rd., Equality, AL 36026
0: (334) 567-9997, H: (334) 567-3908
LP-1967; D-1971; AM-1977
1967-Evergreen Ct.; 1969-Mt. Hermon; 1972-Coffeeville; 1973 (Aug. 1)-Bermuda; 1975-Mt. Zion, East; 1977-Millry; 1979-Brent; 1983-Stapleton; 1984-Eufaula, Washington Street; 1988-Glenwood; 1989-Panama City: Calloway; 1991-Newton; 1992-Enterprise: Wesley Chapel; 1996-Trinity (Weoka)
29 yrs.

*LP DYER, ROBERT (Mae)
9318 Hwy. 2301, Youngstown, FL 32466
O: (850) 769-0137 H: (850) 722-4223
1993-Springhill; 1996-Green Hills/Springhill

*LP EARNEST, WILLIAM ALBERT (Jackie)
5957 Alabama Highway 143, Deatsville, AL 36022
H: (334) 285-5463
S-1991
1991-Pineapple Circuit

RL EASLEY, WINFRED P. (Carolyn)
5950 Harmon Ln., Theodore, AL 36582-9694
H: (331) 653-7640
PLP-1991
1989-Irvington; 1992-Retired; 1993-Supplying, Minerva Memorial; 1997-Retired
5 yrs.

FE ECKERT, CHRISTIAN EARL (Keri)
P.O. Box 56, Hartford, AL 36344
O: (334) 588-2255 H: (334) 588-2831
S-1985; A-1987; D-1987; 1987-PM; 1991-FC; 1991-E
1985-Pike Circuit; 1988-Dothan: First, Associate; 1992-Denton Rd.; 1994-Hartford, First
12 yrs.

RM EDDINS, HENRY EARL (Ruth)
3628 Cloverdale Rd., Montgomery, AL 36111
H: (334) 288-1291
A-1947 (Ky.); FC-1949; D-1948 (Ky.); E-1949 (Ala.)
1943 (Oct. 31)-Noccalula (N. Ala.); 1945-No appointment; 1946 (Oct. 1)-West Irvin (Ky.); 1948 (Aug. 29)-Burgin (Ky.); 1949 (Aug. 23)-T to Alabama W. Florida, Robertsdale; 1951-Cantonment; 1955-Camden; 1956-Memorial, Selma; 1960-Pleasant Valley, Mobile; 1964-Crestview, First; 1968-Foley; 1971 (Sept. 1)-Prattville, First; 1975-Andalusia District; 1979-Pensacola District; 1981-St. James, Montgomery; 1986-Mobile: Chickasaw; 1989- Retired
43 yrs. [LP (N. Ala.) 2 yrs. Ky. 2 yrs. A-W. FL 38 yrs.]

FE EDWARDS, JOHN FULTON
P.O. Box 125, Citronelle, AL 36502-0125
O: (334) 866-7423 H: (334) 866-7472
LP-1976; A-1979; D-1979; FC-1983; E-1983
1976-Pineview; 1978-Student, Candler, serving Holly Springs (N. GA); 1981-Pensacola: Pleasant Grove; 1983-Ozark: Westview Heights; 1988-Mobile: Fulton Heights; 1997 (Jan.1)-Citronelle
21 yrs.

FL ELLINGBURG, ALVIS LEE (Sandra)
P.O. Box 1794, Auburn, AL 36831-1794
H: (334) 826-6845
S-1991
1991-Cottondale/Alford; 1993-Selma: West Highland/Union; 1996-Disability
5 yrs.

*FE ELLISOR, DAVID REYNOLDS (Myra)
5601 Vista Bonita Dr. S., Mobile, AL 36609-2524
H: (334) 461-9753
LP-1953; A-1962; FC-1965; D-1963; E-1965
1953 (Jan. 1)-Rutledge; 1954-Wilmer; 1955-Coden; 1957 (Jan. 23)-Pine Forest; 1958-Gainesville; 1960-Lisman; 1962-Pine Apple; 1967-Skipperville; 1976-Taylor, Big Creek; 1978-Grimes; 1988-Webb; 1990-Lott Road/West Wilmer; 1991-Disability
43 yrs.

*RM ELLISOR, JOHN OSCAR "JOE" (Ruth)
129 Colby Ave., Eufaula, AL 36027-1509
H: (334) 687-5966
A-1949; FC-1951; D-1951; E-1953
1949-Marion Junction; 1952-Fairhope; 1955-Demopolis; 1957-Eufaula, First; 1968-Enterprise, First; 1974-Troy District; 1980-Ozark, First; 1983-Retired
33 3/4 yrs.

RM ELLISOR, JOHN WALTER (Marjorie Ann)
4026 Ellisor Rd., Panama City, FL 32409
H: (850) 265-2218
A-1957; FC-1961; D-1957; E-1961
1954-Thorsby; 1955-Assoc., Bethany, Atlanta; 1956-Assoc., Vidalia, Ga.; 1957-Assoc., Porterfield, Albany, Ga.; 1959-Millbrook; 1963-Forest Park, Panama City; 1967-Frazer Memorial, Montgomery; 1972 (Aug. 15)-St. Mark, Pensacola; 1976-Opelika, First; 1981-Andalusia District; 1983 (Nov.15)-Marianna-Panama City District; 1987-Enterprise: First; 1991-Dothan, Dist. Supt.; 1997-Retired
41 yrs.

FE ELLISOR, ROBERT GLEN
P O Box 9, DeFuniak Springs, FL 32433
O: (850) 892-5332 H: (850) 892-5890
LP-1984; A-1989; D-1989; FM-1992; E-1992
1984 (Nov. 1)-Old Tabernacle; 1986-Enterprise: St. Luke, Associate; 1987 (Aug. 1)-Beulah; 1990-Associate, Shalimar; 1994-Pleasant Valley; 1997-Defuniak Springs
13 yrs.

FE ELMORE, TONYA LYNN
606 N 5th St., Florala, AL 36442-1804
H: (334) 858-3456
A-1991; PM-1991; FM-1994; E-1994
1991-Student, Drew University; 1992-Seale/Alexander; 1995-Montgomery: Capitol Heights, Associate; 1997 (Jan. 1)-Florala
6 yrs.

FE ELWELL, WILLIAM EARL (Debbie)
P O Box 7, Foley, AL 36536-0007
O: (334) 943-4393 H: (334) 943-5447
LP-1979; A-1982; D-1982; FC-1985; E-1985
1979-Pintlala; 1980-No Appointment; 1982-Student, Duke, Univ. UMC, Chapel Hill, N.C., Associate; 1983-White Oak-Liberty; 1986-Glenwood; 1988-Mobile: St. Francis Street; 1993-Headland; 1997-Foley
18 yrs.

FD ENCINIAS, HUGH BENITO (Mary)
3 Driftwood St., Gulf Breeze, FL 32561
H: (850) 934-3851
FC-1997; D-1997
1997-School Couselor, Escambia County, Florida
1 yr.

RM ENFINGER, FLOYD CARSON (June)
20451 Thompson Hall Road, Fairhope, AL 36532
H: (334) 928-2303
LP-1951; A-1955; FC-1957;D-1955;E-1957
1950-Slocomb; 1953-Washingotn St., Eufaula; 1956-Chisholm; 1960-Shalimar; 1966-Government Street, Mobile; 1970-St. Mark, Pensacola; 1972(Aug. 15)-Opelika, First; 1976-Dothan District; 1982-Prattville, First; 1992-Retired
41 yrs.

FE ENNIS, MARVIN CLIFTON (Jane)
P.O. Drawer L, Elba, AL 36323
O: (334) 897-2219 H: (334) 897-6127
LP-1959; A-1963; FC-1966; D-1963; E-1966
1959-Titus Ct.; 1962-Pierce Chapel-Union; 1963-Claud Ct.; 1966-LaPine; 1967-Notasulga; 1969-Associate,Capitol Heights, Montgomery; 1971-Pleasant Hill, Ozark; 1974-(Jan.1)-Cantonment; 1975-Flomation; 1978-Phenix City, Epworth; 1983-Evergreen: First; 1987-Bonifay; 1989-Headland; 1991-Cain's Chapel; 1996-Elba
38 yrs.

FL ENTERKIN, J. LAVELLE (Dorothy)
P.O. Box 917, Wewahitchka, FL 32465
O: (850) 639-2399
1994-Honeyville
3 yrs.

FE EPLER, NEIL C. (Ashley)
P.O. Box 538, Butler, AL 36904-0538
O: (205) 459-2543 H: (205) 459-2551 Fax: (205) 459-2441
S-1983; A-1984; D- 1984; FC-1987; E-1987;
1983-Tuskegee: First; 1985-Pensacola: Myrtle Grove, Assoc.; 1987-Wesley Memorial; 1990-Jackson, McCann's; 1993-Mobile: St. John; 1997-Butler
14 yrs.

FE EPPS, J. WALKER (Lynn)
P.O. Box 1066, Andalusia, AL 36420
O: (334) 222-5018 H: (334) 222-4621
A-1972; D-1972; FC-1975; E-1975
1972-Student, Boston U.; 1974-Associate, Pensacola First; 1975-Jay; 1977-Chatom-Chalker Memorial; 1979-Citronelle; 1983-Dothan: Cloverdale; 1988-Greensboro; 1991-Mary Esther; 1995-Andalusia, First
25 yrs.

*D ESTER, CLARA
P O Box 7325, Mobile, AL 36670-0325
O: (334) 479-0649
Mobile: Program Director, Dumas Wesley Community Center

FE EVANS, JESSE REUBEN, JR. (Bess)
P.O. Box 266, Port St. Joe, FL 32456
O: (850) 227-1724 H: (850) 227-1749
LP-1964; A-1968; FC-1970; D-1968; E-1970
1963-Kinston; 1967-Titus; 1970-Woodland; 1971 (Oct. 15)-York; 1974-Cottonwood; 1977-Curtis Mem.; 1978-Grove Hill; 1982-Enterprise: St. Luke; 1985-DeFuniak Springs: First; 1994-Pensacola: Myrtle Grove; 1997-Port St. Joe
33 yrs.

FD EVANS, NEOLA KAREN (Tim)
1225 Langley Ave., Pensacola, FL 32504
O: (850) 432-1434 H: (850) 484-7030
FC-1997; D-1997
1997-Pensacola: First, Minister of Education

FE FAIL, CHARLES EDWARD (Rebecca)
913 S. Broad St., Mobile, AL 36603-1002
O: (334) 432-1122 H: (334) 660-9912
A-1980; D-1980; FC-1983; E-1983
1980-Student, Candler; 1981- Mobile: Inner City Mission; 1983-Wilmer; 1989-Bonifay; 1993-Mobile: Inner City Mission
17 yrs.

*RM FAIR, BARTLEY B.
310 Hankins St., Okolona, MS 38860
Trans.-N. Miss.; A-1967; FC-1973; D-1967; E-1973 (Miss. Conference)
T-AL.-W. FL.-1975
1975-Thorsby-Jemison; 1977-Calvert-McIntosh; 1978-Whistler-Hubbard Memorial; 1980-Ensley; 1981-Retired
14 yrs

R FARROW, JAMES LEONARD, JR. (Kathleen)
9290 County Road 45, Marion Junction, AL 36759
H: (334) 874-9694
A-1952; FC-1957; D-1953; E-1957
1952-Student, Emory; 1955-Titus Ct.; 195~Greenwood; 1961-Cottage Hill; 1964-Stapleton; 1966-Sweetwater; 1969-Mt. Vernon; 1971-East Tallassee; 1973-Marion J unction-Orrville; 1981-Selma: West Highlands; 1989-Wesley Chapel; 1992-Retired
40 yrs.

RM FAULK, MARK L., JR. (Jewel)
P.O. Box 272, Clio, AL 36017
H: (334) 397-4409
PTLP-1972; FTLP-1975; D-1975; AM-1979
1972-Faulk Chapel-Elamville; 1975-Alston-Clopton; 1979-Ariton; 1982-Glenwood; 1984-Pine Grove; 1989-Wesley Chapel (Enterprise); 1992-Retired; 1993-Supplying, Elamville; 1995-Retired; 1996-Retired supplying Magnolia
17 yrs.

FL FERGUSON, ALAN T. (Garilyn)
9485 Hwy. 197, Jay, FL 32565-9345
O/H: (850) 995-4261
1996-Chumuckla
1 yr.

FE FILLINGIM, JAMES ELWOOD (Kay)
232 Rose Lane, Panama City Beach, FL 32413
O: (850) 234-2889 H: (850) 235-0343 FAX: (850) 233-4738
A-1967; FC-1969; D-1967; E-1969
1967-Student, Asbury; 1969-Pleasant Hill, Ozark; 1970-Pinckard; 1972-Associate, Lafayette Street, Dothan; 1973-Eclectic; 1976-Wewahitchka; 1978-Geneva, West Side; 1983-Mobile: St. Paul; 1983 (Nov. 15)-Prichard, Eight Mile; 1985-Mobile: St. John, Associate and Campus Minister; 1988-Retired; 1991-Reactivated, Asbury; 1995-Gulfview
27 yrs.

*S FINCHER, JABE JOSEPH, JR.
Rt. 1, Box 362, Greensboro, AL 36744-9123
H: (334) 624-4231
1995-South Clarke Circuit; 1996-Mount Hermon

FL FISCHER, ROBERT P. (Linda)
HC 62 Box 408, Chatom, AL 36518
H: (334) 847-3141
PLP-1991; FLP-1992
1991-Miliry; 1994-Irvington; 1997: Minerva Mem./Deer Park
6 yrs.

FE FITZGERALD, EDWARD BRUCE (Nancy)
P.O. Box 517, Geneva, AL 36340
O: (334) 684-2363 H: (334) 684-2226
A-1975; D-1975; FC-1977; E-1977
1975-Student, Duke; 1976-Associate, Marianna, First; 1977-Pine Grove-Beulah; 1980-Hiland Park; 1981-Brundidge; 1985-Headland; 1989-Thomasville; 1/6/94-Ferry Pass; 1996-Geneva, First
22 yrs.

LP FLOYD, MARY
112 Centreville St., Marion, AL 36756
O: (205) 459-3802 H: (334) 683-4340
1996 (Oct.1)-St. Mary

S FLOYD, RONNIE (Lynda)
P.O. Box 546, Troy, AL 36081
H: (334) 566-2665
1996-Center Ridge

S FOLDS, ALBERT E. (Denise)
3300 Christiansted Dr., Alford, FL 32420
H: (850) 579-1004
1997-Salem

*OE-RM FORD, HENRY (Betty)
325 Coosada Lane, Coosada, AL 36020-2923
H: (334) 285-5956
(Member of N. Ala. Conference)
1973-(June 1) Pintlala; (June 15) Released from Pintlala; (Oct. 15)-Metropolitan; 1991-Retired; 1993-Supplying, Chishoim; 1996-Retired, supplying Pierce Chapel/Union Central

*RM FORD, MARSHALL GRAYDON
807 Main St., Greensboro, AL 36744
H: (334) 624-3317
A-1934 (N. Ala.); FC-1936; D-1936; E-1938
1934 (March 1 to Nov.)-Brookwood Ct.; 1934-Bethel Ct.; 1936-Piper-Coleanor; 1940-T to Alabama Conf.; 1940-Samson; 1944-Blountstown; 1947-Brewton, First; 1951-Marianna, First; 1953-Jackson, First; 1957- Demopolis; 1959-Demopolis District; 1965-Ozark, First; 1968-St. Andrew; 1970-Butler; 1972-Retired, Supplying Epps; 1972 (Oct.) -Retired, Supplying Coatopa; 1976-Supply Coke's Chapel-Cuba; 1980-Supplying Coke's Chapel; 1982 (Nov. 1)-Supplying, Coke's Chapel-Brewersville; 1983-Retired; 1987-Retired, supplying Akron-Flatwoods; 1990-Retired
37 1/2 yrs. (31 1/2-AL-W. FL; 6-N. AL)

*FL FREEMAN, DELBERT GAEL (Carol Lynn)
P O Box 439, Pinckard, AL 36371
H: (334) 983-3064
S-1988; FLP-1989
1988-Verbena; 1993-Washington Street; 1995-Bermuda; 1997-Pinckard/Wesley Chapel
9 yrs.

*RM FREEMAN, GERALD CLYDE (Karen)
3423 Cloverdale Rd., Montgomery, AL 36111
H: (334) 284-6420
A-1974; D-1974; FC-1975; E-1975
1973-McRae St., Atmore; 1974-Pace; 1976-Ft. Walton Beach, Associate; 1978-Curtis Memorial; 1981-Mobile, Crawford Chapel; 1983-Montgomery: Asbury; 1987-Pensacola: Pine Forest; 1989-Panama City: Lynn Haven; 1993-South Brookley; 1996-Retired
23 yrs.

*RL FREY, GARY T. (Audrey)
Rt. 3, Box 968, Abbeville, AL 36310
H: (334) 585-6236
LP-1982
1982 (Oct. 1)-Kinsey-Blackwoods; 1983-Alston-Clopton; 1988-Eufaula-Epworth; 1995-Retired
13 yrs.

FE FRIEDMAN, JOHN C. (Linda)
P.O. Box 39, Destin, FL 32541-0039
O: (850) 837-2021 H: (850) 837-2484 FAX: (850) 654-5921
SLP-1971; A-1974; D-1974 (Courtesy, N. Ala.); FC-1977; E-1977 1970-Campground-Petrey; 1974 (Jan. 1)-Student, Emory; 1976-Panama City, First, Associate; 1979-Satsuma; 1986-Montgomery: St. James; 1990-Fairhope; 1994-Enterprise, First; 1996-Destin
27 yrs.

FE FULCHER, MALCOLM W., II (Beckie)
P.O. Box 707, Milton, FL 32572-0707
O: (850) 623-6683 H: (850) 623-2248 FAX: (850) 626-2422
S-1981; A-1985; D-1985; FC-1988; E-1988
1981-East Tallassee; 1983-Student, Asbury; 1986-Fort Walton Beach: First, Associate; 1989-Jay; 1994-Milton, First
16 yrs.

FE FULFORD, MOLLY ANN ESTES (Russell)
3102 Whistler St., Whistler, AL 36612-1436
O: (334) 679-1507 H: (334) 452-0079
PM-1994; D-1994; FC-1997; E-1997
1995-Whistler/Chunchula
2 yrs.

FE FULFORD, RUSSELL F. (Molly)
7450 Three Notch Rd., Mobile, AL 36619-1402
O: (334) 661-4951 H: (334) 666-7172
S-1975; A-1980; D-1980; FC-1984; E-1984
1975-Center Ridge; 1976-Honeyville; 1979-Davis Chapel-Mt. Springs (N AL Conf.); 1981-Salem Circuit; 1982-Verbena; 1986-Brent; 1988-Fairview; 1989-Bagdad-Mae Edwards; 1992-Hurtsboro; 1995-Eight Mile; 1997-Mobile: Grace
22 yrs.

FE FULLER, DONALD K. (Edie)
P O Box 6128, Montgomery, AL 36106-0128
O: (334) 269-4700 H: (334) 263-2983 FAX: (334) 269-4700
SLP-1971; A-1976; D-1976; E-1976
1971-Titus; 1974-Carrville; 1978-St. Paul, Bay Minette; 1981-Dothan, Curtis Memorial; 1983-Wetumpka; 1987-Clanton: First; 1993-Opelika, First; 1997-Montgomery District
26 yrs.

FE FULLER, WILLIAM FREDERICK (Eddie Ruth)
3817 Atlanta Hwy., Montgomery, AL 36109
O: (334) 272-2190 H: (334) 279-9519 FAX: (334) 273-1113
A-1966; FC-1968; D-1966; E-1968
1966-Salem Ct.; 1968-Associate, St. James, Montgomery; 1970-Cantonment; 1974 (Jan. 1)-St. Andrew, Pensacola; 1979-Abbeville; 1983-Troy: First; 1987-Marion; 1991-Montgomery: Dalraida
31 yrs.

PM FUNCHES, FREDERICK ROSS (Patsy)
P.O. Box 7086, Pensacola, FL 32534-0086
O: (850) 476-1458 H: (850) 968-4577 FAX: (850) 476-0228
PM-1994; D-1994
1993-Myrtle Grove, Associate; 1995-Ensley
5 yrs.

RL FUNCHESS, WILLIAM W., JR. (Boyde)
621 Eastwood Circle #6, Pensacola, FL 32514-6561
H: (850) 476-9108
S-1980; LP-1981
1980-Guy's Chapel; 1986-Retired, Supply: Lathram Chapel; 1996-No Appointment; 1997(Jan.7)-Bethel; 1997(June 1)-Retired
7 yrs.

FE GABY, MICHAEL EWIN (Priscilla)
1911 County Road 29, Tuskegee, AL 36083
H: (334) 727-6111
SLP-1993; A-1994; D-1994; FC-1997; E-1997
1992-LaPlace Circuit
5 yrs.

AM GADDIS, COY J. (Betty)
P.O. Box 177, Thomaston, AL 36783-0177
O: (205) 926-9174 H: (334) 627-3362
LP-1971; D-1973; AM-1981
1971-Richardsville, KY; 1973-Rocky Ford, GA; 1976-Newberry, FL; 1977-Farm Hill; 1981-Stapleton; 1983-Sweet Water; 1986-Jay; 1989-Brent; 1993-Thomaston
26 yrs.

FE GAITHER, BILLY DOYLE (Carolyn)
201 E. Broad St., Ozark, AL 36360
O: (334) 774-2569 H: (334) 774-2341 FAX: (334) 774-3831
LP-1952; A-1955; FC-1959; D-1956; E-1959
1952-Wallsboro; 1955-Student, Emory; 1957-Asbury, Montgomery; 1961-Wesley Chapel, Mobile; 1964-Hartford; 1969-Livingston; 1971-Chickasaw; 1976-Fort Walton Beach, First; 1983-Mobile District; 1989-Ozark: First
45 yrs.

RM GAMBLIN, WALTER ROY (Ann)
3425 Whitehall St, Montgomery, AL 36109
H: (334) 279-8945
FC-1954 (Mississippi); D-1951; E-1954
1951-Student, Emory; 1952-Chunky; 1954-Lauderdale; 1957-T to Alabama-West Florida; 1957-Canoe; 1960-Chisholm, Montgomery; 1962-Pepperell, Opelika; 1966-Eclectic; 1973-Daleville; 1975-Clayton; 1978-Ashford; 1981-Montgomery, St. Luke; 1984 (Nov. 1)-Fairview; 1965-Retired, supplying Oak Valley; 1992-Retired
34 yrs.

*RM GANDY, LUTHER
2003-B No.15th Ave., Pensacola, FL 32503
H: (850) 469-0118
LP-1953; A-1959; FC-1961; D-1956; E-1958; Readmitted A-1979; FC-1960
1953-Canoe-Byrnville; 1955-Elizabeth Chapel; 1957-Brentwood; 1960-St. Luke, Montgomery; 1964-Phenix City, First; 1968-Butler; 1969-Sabbatical; 1970-Ft. Davis; 1971-Voluntary Location; 1978-Pleasant Grove; 1979-Bellview; 1981-Snowdoun; 1982-Snowdoun-Pintlala; 1985-Brundidge; 1989-Linden; 1991-Retired, Supplying Campground; 1994-Retired
29 1/2 yrs.

RM GARRISON, LANGDON HOWARD, JR. (Billie)
P.O. Box 625, Montrose, AL 36559
H: (334) 990-8957
A-1952; FC-1954; D-1953; E-1955
1951-Loachapoka; 1955-Theodore; 1957-Associate, St. Francis, Mobile; 1958 (NOV. 2)-Phenix City, First; 1964-DeFuniak Springs, First; 1968-Springhill Ave., Mobile; 1980-Marianna District; 1983 (Nov. 15)-Panama City, First; 1990-Pensacola District; 1996-Retired
45 yrs.

PM GARTMAN, KINNIE ANDREW (Trisha)
P.O. Box 448, Grand Bay, AL 36541-0448
O: (334) 865-6870 H: (334) 865-6617
S-1987; LP-1987; PM-1992; D-1992
1987-Irvington; 1989-Lee Circuit; 1993-Auburn: First, Associate; 1996-Grand Bay
10 yrs.

DM GATES, A. MICHAEL (Brenda)
27625 US Hwy. 98 Bldg. A, Daphne, AL 36526
O: (334) 626-7959 H: (334) 928-4427
1997-Counselor, Crossway Couseling Center, Daphne

*RM GATEWOOD, KATHRYN
3104 Pond Trace, Milton, FL 32583-6300
H: (850) 994-1269
A-1974; D-1974; FC-1979; E-1979
1974-Perdido; 1975-Student, Candler; June 12-Pensacola, Pleasant Grove; 1977-Student, Candler School of Theology; 1978-Lisman; 1980-Sunflower; 1982-Midland City; 1983-Leave of Absence; 1986-Retired
9 yrs.

FE GATLIN, KYLE STERLING (Deandra)
190 Snowdoun-Chambers Rd., Montgomery,AL 36105
H: (334) 288-4447
PM-1992; D-1992; FM-1996; E-1996
1992-Williams Memorial; 1997-Snowdoun
5 yrs.

*RM GILBERT, GEORGE WASHINGTON, JR. (Pat)
2206 Stonebridge, Dothan, AL 36301
H: (334) 793-4141
LP-1951; A-1952; FC-1955; D-1953; E-1955
1950-Banks; 1952-Pittsview; 1953-Epworth, Phenix City; 1955-Satsuma-Creola; 1957-Conference Evangelist; 1961-Ashford; 1963-Frazer Memorial, Montgomery; 1966-Shalimar; 1971-Mobile District; 1973-Dothan, First; 1983-Leave of Absence; 1986-Retired
35 yrs.

*FE GILBERT, PAULA ELIZABETH
Duke University Office of Continuing Education, Durham, NC 27708
O: (919) 684-6259 H: (919) 493-3401
A-1976; D-1976; FC-1983; E-1983
1976-Student, Duke; 1980-Admissions Office, Duke
20 yrs.

FL GILES, HARRY (Elizabeth)
P O Box 698, Excel, AL 36439
H: (334) 765-2625
1993-Chalker Memorial; 1995-Lime Springs; 1997-Excel
4 yrs.

*S GILLIS, FREDDIE J. (Desiree)
P.O. Box 727, Malone, FL 32445
0: (850) 569-2866
1995-Malone/Friendship

*RL GISSENDANNER, JOSEPH W. (Betty)
RT 2 Box 516-A, Slocomb, AL 36375
H: (334) 886-2551
S-1969; LP-1972; D-1972
1969-P1easant Grove; 1973-Black-Millville; 1976-Providence; 1981-Hartford: St. Paul; 1985-No Appointment; 1987 (Sept. 1)-Geneva: Pleasant Ridge; 1988-No Appointment; 1989-Retired
16 yrs.

FD GLAIZE, ALECIA CURTIS (Edward)
2416 W. Cloverdale Pk., Montgomery, AL 36106-1908
O: (334) 834-8990 H: (334) 279-6652
FC-1997; D-1997
1997-Montgomery: First, Director of Adult Ministries
1 yr.

FE GLAIZE, EDWARD ROBERTSON (Alecia)
2416 W. Cloverdale Pk., Montgomery, AL 36106-1908
O: (334) 834-8990 H: (334) 279-6652
SLP-1990; PM-1991; D-1991; FM-1994; E-1994
1990-Beulah; 1992-Montgomery: First, Associate
7 yrs.

*LP GLOVER, JERRY LEWIS (Judy)
310 King St., Newton, AL 36352
O: (334) 585-5445 H: (334) 299-3567
1994-Center

FE GODWIN, DANIEL JAY (Lisa)
P O Box 702, Wedowee, AL 36278-0702
H: (205) 396-2017
A-1982; D-1982; FC-1985; E-1985
1982-Student, Asbury; 1983-Ft. Walton Beach: First, Associate; 1984-Atmore, McRae Street; 1986-Gulf Breeze, Associate; 1997-Servants in Faith and Technology (SIFAT)
15 yrs.

FE GOLDEN, DOUGLAS LAMAR (Annette)
P O Box 71, Clopton, AL 36317
H: (334) 585-5270
LP-1965; A-1971; FC-1973; D-1971; E-1973
1965-Pleasant Grove; 1967-Coffee Springs; 1969-Antioch-Liherty; 1972-Hurtsboro; 1974-Student, Scarritt College; 1976 -Lisman Larger Parish; 1979-Gilbertown; 1981-Pensacola, Bellview; 1982-Anton; 1983-Wesley Chapel; 1985-Pine Level; 1987-Coffeeville; 1989-Bascom-Greenwood; 1990-Poplar Head/Darlington; 1992-Mt. Hebron; 1993-Chestnut Grove; 1995-Chestnut Grove/Springhill; 1997-Clopton
32 yrs.

FD GOOLSBY, SARAH WARREN (David)
P O Box 3135, Auburn, AL 36831
O: (334) 826-8800 H: (334) 821-9420
FC-1997; D-1997
1997-Aubrun: First, Director of Christian Education
1 yr.

FD GOOLSBY, WILLIAM DAVID (Sarah)
P O Box 3488, Auburn, AL 36831-3488
O: (334) 887-3101 H: (334) 821-9420
FC-1997; D-1997
1997-Director, Auburn Wesley Foundation
1 yr.

DM GRANBERRY, SALLY CARSON (Seth)
P O Box 3135, Auburn, AL 36831
O: (334) 826-8800 H: (334) 821-5290
1997-Auburn: First, Director of Christian Education
1 yr.

DM GRANBERRY, SETH (Sally)
915 East Glenn Ave., Auburn, AL 36830
H: (334) 821-5290
1997-Leave of Absence

FE GRANT, WILLIAM EDWARD (Diana)
229 N Sheffield Circle, Creola, AL 36525-4402
O: (334) 675-8070 H: (334) 675-3669
SLP-1974; A-1979; D-1979; FC-1982; E-1982
1974-Boylston; 1977-Shady Grove; 1978-Seale; 1981-Bascom-Greenwood; 1983-Columbia; 1985-Echo-Browns; 1986-Chatom; 1990-Pine Grove; 1991-Trinity; 1992-Creola
23 yrs.

FL GRAY, GEORGE H., JR. (Cathie)
P.O. Box 116, Plantersville, AL 36758
O: (334) 366-4333 H: (334) 366-2479
1996-Gulf Shores, Associate; 1997- Plantersville
1 yr.

AM GREEN, TERRILL BRADFORD (Gay)
P O Drawer H, Eight Mile, AL 36663
O: (334) 452-1725 H: (334) 452-0079
S-1986; LP-1987; AM-1992; D-1992
1986-Canoe-Annie Jones; 1989-Pensacola: Pleasant Grove; 1992-Trinity; 1997-Eight Mile
10 yrs.

PM GREENE, RANDY DOUGLAS (Lee)
PM-1996; D-1996
1996-To Attend School; 1997-Prattville: First, Assoc.
1 yr.

*RM GREENE, WALLACE TERRELL (Betty)
P.O. Box 333, Clayton, AL 36016-0333
H: (334) 775-3522
A-1955 (N. Ga.); D-1956; E-1957; FC-1957; T-N. Carolina, 1958; T-Ala.-W. Fla., 1974
1958-Halisboro (N.C.); 1960-Chadbourn; 1962-Newport; 1963-Student; 1964-Jenkins Memorial; 1965-Seaboard; 1967 -Pinebluff; 1971-Smyrna; 1973-Fairbluff-Cerro Gordo; 1974-Banks; 1975-Retired
20 yrs.

*RM GRIFFIN, JAMES ALBERT, JR. (Dottie)
Box 99, Gulf Shores, AL 36547-0099
H: (334) 968-7821
A-1951; FC-1953; D-1951; E-1953
1951-Wilmer; 1953-Citronelle; 1957-Graceville; 1960-Forest Hill, Mobile; 1967-Nicevie; 1967 (July 1)-Atmore, First; 1971 (Jan. 1)-Retired; 1971 (Aug. 1)-Associate, Brewton First (Retired Supply); 1972-Returned to Active Status-Marlow-Gulf Shores; 1983-Gulf Shores; 1988-Retired
36 yrs.

*RL GRIFFIN, PAUL BRYANT (Odell)
324 Cypress St., Blountstown, FL 32424
H: (850) 674-8760
LP-1980
1980-Highland View; 1983-Beatrice; 1985-Marianna: Grace; 1988-Williams Memorial; 1992-Retired; Supply-Cambellton; 1994-Retired, Supplying Shady Grove
12 yrs.

FE GRIGGS, WILLIAM HOWELL (Katrine)
1657 E. Selma St., Dothan, AL 36301
H: (334) 792-0199
LP–June 1, 1952; A–June 3, 1954; FC–May 31, 1956; D–June 1, 1955; E–May 29, 1958
1952–Louisville-Clio; 1957–Summerville, Phenix City; 1958–Napier; 1959–Highland Park, Dothan; 1963–Thomasville; 1965–Flomaton; 1968–Robertsdale; 1970–Clayton; 1975–Graceville; 1981–Destin; 1982–Selma, Memorial; 1985–Retired; 1986 (Sept. 1)–Retired, supplying Center; 1987–Retired, supplying New Brockton; 1988–Retired, supplying Grimes; 1996–Retired; Died: June 12, 1997

FE GULLEDGE, ROBERT IVAN, II (Angie)
155 S. Section St., Fairhope, AL 36532-2297
O: (334) 928-1148 H: (334) 928-6107
FLP-1991; PM-1992; D-1992; FM-1994; E-1994
1991-Forest Hill, Associate; 1993-Wesley Memorial; 1996-Fairhope, Associate
6 yrs.

*FE GUY, JAMES MELTON (Sue)
Rt. 2, Box 83 A-1, Samson, AL 36477
H: (334) 684-6264
S-1981; A-1983; D-1983; FC-1986; E-1986
1981 (Feb. 8)-Taylor; 1981-Taylor-Malvern; 1981 (Sept. 1)-Loachapoka Circuit; 1984-Silas; 1986-Samson; 1987-Leave of Absence; 1988-Disability
14 yrs.

*S HABBARD, ADIS (Martha)
Rt. 3, Box 84, Slocomb, AL 36375
H: (334) 677-5774
1994-Campbellton

FE HALE, CHARLES H., JR. (Averette)
P.O. Box 7415, Spanish Fort, AL 36577
O: (334) 626-1334 H: (334) 626-1250
A-1976; D-1976; FC-1979; E-1979
1976-Student, Candler; 1978-Fowl River; 1981-Louisville; 1983-Montgomery: First, Associate; 1988-Spanish Fort
21 yrs.

FE HALE, LOWELL EDGAR (Martha)
3108 Rosa Parks Dr., Montgomery, AL 36105
O: (334) 263-0950 H: (334) 284-0814
A-1966 (Central Alabama); FC-1968; D-1965; E-1968
1964-Union Springs; 1965-Eclectic Ct.; 1966-Dadeville; 1967-Opelika Ct.; 1968-Tuskegee, Bowen; 1972-Chaplain, U.S. Air Force; 1993-Metropolitan
33 yrs.

RM HALL, BILLY FRANK (Betty)
HC 63, Box 168, Leroy, AL 36548-9712
O: (334) 246-5539 H: (334) 246-9851
LP-1955; A-1958; FC-1961; D-1959; E-1961
1955-Whatley Ct.; 1958-Louisville; 1962-Grace, Mobile; 1966-Tuskegee; 1968-Fulton Heights, Mobile; 1974-Jackson; 1980-Church St.; 1986-Fairhope; 1988-Demopolis District; 1994-Retired, Supplying Pine Grove
39 yrs.

*RM HALL, ROBERT EARL (Florence)
2730 Ferol Lane, Lynn Haven, FL 32444
O: (850) 872-4555 H: (850) 271-1260
LP-1959 (Ma.-W. Fla.); A-1966 (N. Ma.); FC-1970 (N. Ala.); D-1966; E-1970
1959-Bascom; 1961-Cuba Ct.; 1963-Lee Ct.; 1964-Cypress; 1965-Centre (N. Ala.); 1967-Mt. Zion; 1969-Trinity; 1970 -Associate, First Gadsden; 1971-(Transfer to Ala.-W. Fla.), Brantley; 1975-Westview Heights; 1976- Pace; 1977-Snowdoun; 1979-Fort Deposit; 1981-Panama City, Hiland Park; 1987-Retired; 1989-Supplying Galilee/Kynesville
28 yrs.

LP HAMMONDS, OTTO (Jean)
P.O. Box 241083, Montgomery, AL 36124
H: (334) 272-4915
1996-Wallsboro

FE HANKINS, JACK ALLEN (Angie)
614 Mills Lane, Panama City, FL 32404
O: (850) 871-3903 H: (850) 871-6778
A-1984; D-1984; FC-1986; E-1986
1984-Bermuda; 1990-Emmaus
13 yrs.

*FL HARBERT, JAMES LEE (Henryetta)
3015 Amelia Dr., Marianna, FL 32446
O: (850) 482-4753 H: (850) 526-3551
1990-Altha-Cypress; 1995-Marianna: Grace/Compass Lake
7 yrs.

FE HARBOUR, ALVIN NORRIS, JR. (Lila)
3610 West Main, Dothan, AL 36301
O: (334) 793-4440 H: (334) 794-9749 FAX: (334) 794-6060
A-1970; FC-1973; D-1970; E-1973
1970-Student, Duke; 1972-Satsuma; 1975-Cloverdale; 1978-Bonifay; 1980 (Oct. 15)-Dauphin Way, Associate; 1983-Port St. Joe; 1986-Mobile: Springhill Avenue; 1990-Crestview, First; 1994-Dothan, Covenant
27 yrs.

FD HARLE, DAVID
P O Box 6845, Mobile, AL 36660-0845
O: (334) 471-1511 H: (334) 626-9469
FC-1997; D-1997
1997-Mobile: Dauphin Way, Director of Christian Education and Programs
1 yr.

FE HARRIS, DONALD RALPH (Jeanette)
P O Box 71, Brantley, AL 36009
O/H: (334) 527-3484
LP-1980; AM-1986; D-1986; A-1988; FC-1990; E-1990
1980- Rutledge; 1982-Midway; 1983-Sandy Ridge; 1987-Cottage Hill-Clear Springs; 1990-Newton/Malvern; 1991-York; 1994-Eight Mile; 1995-Elmore/ Robinson Springs; 1996-Brantley
17 yrs.

RM HASTINGS, JOSEPH EDMUND (Betty)
1652 Turner Rd., Dadeville, AL 36853
H: (205) 825-8737
A-1952; FC-1955; D-1954; E-1955
1952-Missionary to India; 1953-Student, Emory; 1954-Midway; 1956- Kingswood-Springhill; 1958-Eight Mile; 1963-Butler; 1967-Milton, First; 1975-Tallassee, First; 1981-Pensions Funding Crusade, Director of Homes; 1984 (Jan. 1)-Conference Treasurer and Executive Officer, Board of Pensions; Retired, Effective 12/1/92
41 yrs.

*RM HATHAWAY, LUCY CAMPBELL
P O Box 332, Pinckard, AL 36371
H: (334) 983-4397
LP-1961; A-1969; FC-1971; D-1962; E-1964
1961-Pleasant Ridge, Enterprise; 1969-Sylvan Grove; 1973-Seale; 1974-Sandy Ridge; 1977-Webb; 1979-Coordinator Social Services, Wesley Manor; 1980-Retired
9 yrs.

FE HAWKINS, WILLIAM VINCENT (Nancy)
305 King St., Newton, AL 36352
O/H: (334) 299-3171
FLP-1990; PM-1992; D-1992; FM-1994; E-1994
1990-Stockton/Latham; 1993-Ensley; 1995-Newton/Malvern; 1996-Newton
7 yrs.

*LP HAYES, JOE (Mary)
5344 Washington Blvd., Theodore, AL 36582
H: (601) 935-5335 and (334) 653-7249
1989-Union Springs-St. Paul; 1991-Evergreen, St. Paul
8 yrs.

FE HAYS, CHARLES CLARENCE, JR. (Joan)
P.O. Box 70277, Montgomery, AL 36107
O: (334) 264-2464 H: (334) 272-3780
LP-1954; A-1959; FC-1961; D-1959; E-1961
1955-Woodland-Pike Road; 1958-McKenzie-Red Level; 1960-Student, Emory; 1961-Wesley Chapel, Opelika; 1962 (Feb. 15)-Michigan Ave., Mobile; 1962-Saraland; 1967 (July 1)-McCann's Chapel, Jackson; 1969-Hartford; 1973-Brewton, First; 1976-Gadsden St.; 1983-Ft. Walton Beach, First; 1984-Panama City, St. Andrew; 1989-Mobile: St. Mark; 1993-Foley; 1997- Montgomery, Capitol Heights
42 yrs.

FE HEATH, JEFFREY B. (Kelly)
9474 Navarre Pkwy., Navarre, FL 32566-2940
O: (850) 939-2028 H: (850) 939-2344
A-1994; D-1994; FC-1996; E-1996
1994-Navarre, Assoc.
3 yrs.

FD HEINTZELMAN, RUDOLPH A. (Janet)
P O Box 241347, Montgomery, AL 36124-1347
O: (334) 272-8622 H: (334) 271-2231
FC-1997; D-1997
1997-Montgomery: Frazer Memorial, Director of Programs
1 yr.

FE HELMS, JOHN WAYNE (Claire)
1728 Haisten Dr., Dothan, AL 36301
O: (334) 793-0686 H: (334) 678-6578
A-1962; FC-1965; D-1962; E-1965
1962-Student, Vanderbilt; 1965-Assoc., Pensacola, First; 1967- Conference Council; 1969-Montgomery: Asbury; 1971 (Released Aug. 31 to attend U of Alabama); 1973-Social Worker; 1979 (Sept. 1)-Akron-Flatwoods; 1986-Gainesville; 1989-VA Hosp., Couselor; 1997-Dothan: First, Assoc.
32 1/4 yrs.

RM HENDRICKS, RALPH RUSH (Betty)
8724 Chumuckla Hwy., Milton, FL 32571-9202
H: (850) 994-4605
A-1951; FC-1953; D-1953; E-1954
1950-Baker; 1951-Assoc. Crestview; 1952-Brent-Ferry Pass, Pensacola; 1956-Elba; 1961-Tallassee: First; 1964-Greensboro; 1966-Delraida, Montgomery; 1970-Andalusia District; 1975-Shalimar; 1979-Troy: First; 1983-Marion; 1987-Sabbatical Leave; 1988-Retired; 1993-Retired-Supplying Pollard; 1996-Retired
37 yrs.

RM HENDRICKS, ROBERT EDWARD (Barbara)
P O Box 1723, Santa Rosa Beach, FL 32459-1723
O: (850) 267-2599 H: (850) 267-3510
LP-1951; A-1953; FC-1955; D-1954; E-1956
1949-Assoc., Myrtle Grove, Pensacola; 1950-Baar St., Pensacola; 1951-Perote; 1952-Ramer-Pine Level; 1954-Summerville, Phenix City; 1956-Chaplain USAF; 1986-Santa Rosa Beach Comm. Church; 1991- Retired
41 yrs.

RM HENNE, EDWARD DELL (Diane)
705 Fountain Lane Ct., Prattville, AL 36067-2860
H: (334) 361-0158
A-1952; FC-1954; D-1953; E-1956
1950-Walker Chapel (N. AL); 1951-Center Hill (N.AL); 1952-Evergreen Ct.; 1953-Lisman; 1954-Pine Hill; 1957-Forest Hill, Mobile; 1960-Oakdale, Mobile; 1962-Camden; 1965-Wilmer; 1969-Eight Mile; 1971-Blountstown; 1975-Elba; 1980-Butler; 1985-Bay Minette: First; 1989-Montgomery: Normandale; 1992-Retired-Supplying Hopewell; 1997-Retired-Supplying Burkville
42 yrs.

RM HERNDON, WILLIAM CARL (Ruth)
P.O. Box 374, Gulf Shores, AL 36547-0099
H: (334) 968-2411
LP-1955; A-1958; FC-1961; D-1959; E-1961
1955-Kinston; 1958-Chestnut Grove; 1959 (Sept. 1)-Rutledge; 1962-Assoc., Warrington, Pensacola; 1964-Summit Park, Pensacola; 1967-Woodlawn, Panama City; 1971-Auburn Wesley Foundation; 1979-Sabbatical, Supply-Society Hill; 1980-Pleasant Valley; 1983-Citronelle; 1985-Auburn Extension, U. of S. AL; 1986-Graceville; 1988-Geneva: Westside; 1991-Geneva: Westside/ Pleasant Ridge; 1992-Lafayette St.; 1994-Chickasaw; 1997-Retired
42 yrs.

*RL HERRING, JOHNNIE (Sabie)
1785 County Road 1883, DeFuniak Springs, FL 32433
H: (850) 859-2701
PTLP-1978
1978-Opp Ct.; 1979-Poplar Head-Cedar Grove; 1981-Poplar Head; 1982-DeFuniak Springs: Wesley Memorial; 1983-Poplar Head; 1986-Retired; 1986 (Sept. 1)-Retired, supplying Black Creek-Red Bay; 1990-Retired
8 yrs.

*RL HIGDON, GLEN HUGH (Irene)
603 Denby St., Monroeville, AL 36460
H: (334) 743-4566
LP-1976
1976-Georgiana Ct.; 1981-Conecuh Circuit; 1982-Georgiana Circuit; 1988-Supply-Owens Chapel; 1989-Georgiana Circuit; 1993-Retired, Supplying Georgiana Ct.; 1995-Retired
17 yrs.

RM HIGDON, PAUL MIXON (Vergie)
1305 Dixie Dr., Monroeville, AL 36460
H: (334) 575-7663
LP-1952; A-1953; FC-1956; D-1956; E-1959
1952-Westside, Geneva; 1960-Curtis Memorial, Dothan; 1960 (Dec. 1)-Verbena; 1966-Century; 1974-Loxley-Rosinton; 1978-Loxley; 1981-Ensley; 1984-Clayton; 1988-Retired, supplying Holly Grove; 1994-Retired, Supplying Peterman
36 yrs.

RM HILL, HERBERT CLAYTON (Polly)
1508 Powe Rd., Demopolis, AL 36732-3430
H: (334) 289-2931
A-1955; FC-1961; D-1959; E-1961
1952-Deer Park-Fruitdale; 1953-Coatopa; 1955-Coatopa; 1957-Thomaston; 1958-Hurtsboro; 1962-Centreville; 1965-Florala; 1968 (Jan.1)-Butler; 1970-Prichard, First; 1972 (Aug. 15)-Linden; 1976-Hartford; 1979-Camden; 1984-Retired; 1984 (Sept. 1)-Retired, supplying Cokes Chapel-Brewersville
29 yrs.

AM HINES, BETSY ANN (Al)
6215 Overlook Rd., Mobile, AL 36618-3102
O: (334) 342-6666 H: (334) 342-8210
LP-1984; AM-1992; D-1992
1984 (Nov.15) -Prichard: Whistler; 1993-Whistler/Chunchula; 1995-Eufaula, Washington St.; 1997-Mobile: St. John
13 yrs.

*FL HINES, WILLIAM (Nina)
Rt. 2, Box 553, Midway, AL 36053
H: (334) 529-3695
LP-1988
1988-Atmore: Mc Rae Street-Lottie; 1990-Cottage Hill; 1991-Venters Memorial; 1994-Midway
8 yrs.

LP HIX, JAMES EARL (Joyce)
758 East Cottonwood Rd., Dothan, AL 36301
H: (334) 792-4387
1993-Whitaker #360; 1994-St. Mary; 1996-Mt. Hebron
4 yrs.

*RM HOAGLAND, RAYMOND LEE, JR. (Margie)
3820 Scenic Dr., Mobile, AL 36605-4425
H: (334) 476-3037
A-1950; FC-1953; D-1951; E-1953
1950-Student, Boston; 1951-Fulton Heights; 1954-Abbeville; 1959-Milton; 1962-Forest Ave., Montgomery; 1965-Dothan District; 1966-Mobile District; 1971-Forest HiJI, Mobile; 1985-Sabbatical Leave; 1986-Retired
36 yrs.

*RL HOBBS, WILLIAM D.
505 Bel Air Blvd., Apt. 139, Mobile, AL 36606
H: (334) 473-1799
S-1980; 1981-FTLP
1979 (July 1)-Mt. Carmel; 1980-Pondtown; 1982-LaPine; 1984-Hopewell; 1985-Retired
5 yrs.

RM HODGES, NORMAN F. (Carol)
8640 Monticello Rd., Columbia, SC 29203
H: (803) 333-9102
PTLP-1978; AM-1986; D-1986
1978-Williams Memorial; 1979-Honeyville; 1984-Cox Chapel; 1986 (Jan. 1)-Panama City: St. Mark; 1990-Mount Carmel; 1993-Verbena; 1997-Retired
19 yrs.

PM HOHN, SCOTT CHRISTOPHER
4200 Hwy. 188, Coden, AL 36523-3818
O: (334) 873-4210 H: (334) 873-4721
PM-1996; D-1996
1995-Zirlott Road
2 yrs.

FE HOLLADAY, BOBBY SHERRELL (Bertha)
1281 Lakeview Dr., Dadeville, AL 36853-4559
LP-1963; A-1969; FC-1971; D-1969; E-1971
1963-Pike Road; 1964-Clio; 1966-Goshen; 1968 (Nov.)-Lee Ct.; 1971-Assoc., Panama City, First; 1973 (Aug. 15)-Wesley Memorial, Opelika; 1977-Ashford; 1978-Summerville; 1983 (Sept. 15)-Millbrook; 1986-Geneva: First; 1989-Brundidge; 1991-Marion; 4/1/94-Disability; 1996-Camden; 1997-Disability Leave
34 yrs.

FE HOLLEY, PATRICK LEE (Jill)
216 S. Sage Ave., Mobile, AL 36606-3617
O: (334) 478-8104 H: (334) 342-7811
PM-1992; D-1992; FM-1994; E-1994
1992-Niceville, Associate; 1996-Sage Avenue
5 yrs.

FE HOLLIS, JERRY M. (Betty)
P.O. Box 795, Shalimar, FL 32579-0795
O: (850) 651-0721 H: (850) 651-8302 FAX: (850) 651-2494
A-1966 (N. GA.); D-1966; FC-1969 (S.C.); E-1969; 1970-(TR to AL.-W. FL.); 1982-TR to N. GA.; March 1, 1988-TR to AL.-W. FL. 1966-Student; 1968-Associate, St. Matthews (Greenville, S.C.); 1970-Panama City:First, Associate; 1976 (June 1)-T- Louisiana; 1977 (March 1)-Panama City: First, Associate; 1982-T-N. GA.; 1988 (March 1)-Shalimar, Assoc.
31 yrs.

FE HOLMES, JAMES RICHARD (Sharon)
96 Lightwood Rd., Deatsville, AL 36022
O: (334) 569-2375 H: (334) 569-3439
S-1974; A-1979; D-1979; FC-1983; E-1983
1974-Opp Circuit; Jan. 1, 1975-Antioch-Liberty; 1977-Anton; 1979-Alston-Clopton; 1981-Wewahitchka; 1988-Hartford: First; 1991-Headland; 1993-Evergreen: First-Brownville; 1996-Cain's Chapel
22 yrs.

FE HORNE, LAWRENCE REXWELL
1067 Lionsgate Lane, Gulf Breeze, FL 32561-3480
O: (850) 452-1655 H: (850) 932-7504
A-1967; FC-1969; D-1964; E-1969
1967-Gulf View-St. Mark, Panama City; 1969-Chaplain, U.S. Navy
29 yrs.

*OE HOUSEMAN, HARRY E. (Mary)
LFS 1258 Greenview Lane, Gulf Breeze, FL 32561
O: (850) 231-4106 H: (850) 932-8114
(Member, North Texas Conference) 1988-Point Washington
9 yrs.

FE HOUSTON, JAMES GORMAN, III (Jeanne)
112 Adams St., Greenville, AL 36037
O: (334) 382-5872 H: (334) 382-5350
A-1984; D-1984; FC-1987; E-1987
1984-Student, Yale; 1985-Loxley; 1987-Mobile: Dauphin Way, Associate; 1992-Greenville: First
13 yrs.

*RL HOWARD, JAMES E. (Lois)
P.O. Box 47, Eutaw, AL 35462-0047
H: (205) 372-3605
LP-1975
1975-Marion Circuit; 1981-Butler Circuit; 1982-Akron Circuit; 1991-Name changed to Union Circuit; 1994-Retired, Supply-Geiger Circuit; 1997-Retired
19 yrs.

RM HOWELL, LEONARD LYMAN (Carlyn)
407 Bedford Terrace, Prattville, AL 36066
H: (334) 361-8740
LP-1952; A-1954; FC-1956; D-1956; E-1959
1952-St. Stephens; 1954-Chatom-Tibbie; 1956-Pine Grove-Liberty; 1958-Macon Ct.; 1959-Friendship-New Bethel; 1960-Cain's Chapel; 1963-Cottonwood; 1964-Wewahitchka; 1966-Pepperell; 1968-Sabbatical; 1969-Voluntary Location; 1969-Robinson Springs (Lay Pastor); 1973-Returned to Active Status, Robinson Springs; 1977-Wilmer-Tanner Williams; 1979-Georgiana; 1980-Jay; 1981-Bagdad-Mae Edwards; 1983-Brent; 1986-Silas; 1987-Fowl River-Zirlott Road; 1988-Creola; 1990-Bascom-Greenwood; 1991-Retired
33 yrs.

*S HOWERTON, GUS (Patsy)
825 N. 9th St., Panama City, FL 32404
H: (850) 871-6423
1997-Pleasant Grove/Lakeview

RM HOWINGTON, ARTHUR FLETCHER (Jean)
P.O. Box 23, Eclectic, AL 36024
H: (334) 541-2926
LP-1938; A-1939; FC-1944; D-1941; E-1944
1938 (April 1)-Beatrice; 1939-Titus; 1941-Student, Emory; 1944-Pine Apple; 1945-Memorial, Selma; 1948-York; 1950 -Moundville; 1954-Broad St., Mobile; 1955-Wetumpka; 1959-Tallassee, First; 1961-Monroeville; 1968-Capitol Heights; 1972 (Aug. 15)-Troy District; 1974-Geneva, First; 1978-Executive Director-Blue Lake; 1980 (Dec. 31)-Retired
41 1/2 yrs.

FE HUDSON, DANIEL WILMER (Sharon)
932 Agnes Scott Circle, Panama City, FL 32405
H: (850) 234-6062
LP-1987; A-1989; D-1989; FM-1992; E-1992
1987-Seale; 1990-Sandy Ridge; 1992-Noah's Ark, Associate Director/Chaplain
9 yrs.

FE HUFF, PAMELA
106 Allan Ct., Ozark, AL 36360
O: (334) 774-2569 H: (334) 774-6697
LP-1988; A-1989; D-1989; FC-1991; E-1991
1988-DeFuniak Springs: First, Associate; 1992-Ozark, First-Associate
8 yrs.

FE HUGHES, TONY M. (Beth)
317 County Rd. 458, Clanton, AL 35045
H: (205) 755-7039
LP-1974; D-1990; PM-1990; FM-1992; E-1992
1974-Titus; 1975-Providence-Harmony; 1976 (Jan. 1)-Beatrice; 1978-Selma: Church Street, Associate; 1980-No Appointment; 1981-Pine Apple; 1985-Discontinued; 1987-Clanton: Walnut Creek; 1996-Clanton: Walnut Creek/Thorsby
20 yrs

*FE HUGHES, WILLIAM JENNINGS, JR.
2116 East Fairchild St., Pensacola, FL 32504-6517
H: (850) 438-2650
A-1955; FC-1960; D-1958; E-1960
955-Canoe-Byrneville; 1956-Excel; 1958-Washington St., Eufaula; 1959-Stapleton; 1960-Sneads; 1961-Disability
40 yrs.

FE HUNT, ALBERT ROY, JR. (Sheila)
P.O. Box 99, Notasulga, AL 36866
O: (334) 257-3707 H: (334) 257-3791
LP-1960; A-1970; FC-1972; D-1965; E-1967
1959-Crawford; 1961-Glenwood; 1962-Associate & Minister of Music, Andalusia, First; 1965-Gulfview-St. Mark, Panama City; 1967-Associate & Minister of Music, Brewton, First; 1968-Canoe; 1971-Seale; 1973-Associate & Minister of Music, Dothan, Lafayette Street; 1974-Associate & Minister of Music, Montgomery, St. James; 1975-Mt. Carmel; 1979-Perry Hill; 1981-Phenix City, First; 1984-Leave of Absence; 1987-Leave of Absence, supplying Crawford; 1988-Crawford; 1990-Leave of Absence; 1991-Ozark: Pleasant Hill; 1994-Notasulga
38 yrs.

*RM HUST, WILLIAM N. (Judy)
4 Oleander Circle, Foley, AL 36535-2550
H: (334) 943-8354
LP-1978; AM-1983; D-1983
1978-Cottage Hill; 1981-Marion Junction; 1985-Hurtsboro; 1989-Georgiana, First; 1993-Retired
15 yrs.

PM HUTSON, RUSSELL MICHAEL (Becky)
2416 W. Cloverdale Pk., Montgomery, AL 36106-1908
O: (334) 834-8990 H: (334) 273-0914 FAX: (334) 834-4333
1995-PM; 1995-D
1995-To Attend Seminary; 1/1/96-Montgomery, First, Associate
1 yr.

*RL HUTTO, ALPHIE LEE (Lois)
7558 Chumuckla Hwy., Milton, FL 32571
H: (850) 994-8222
LP-1971
1971-Elizabeth Chapel; 1975-No appointment; 1975 (Oct. 1)-Stockton; 1979-Retired
4 yrs.

RL HUTTO, WILLIAM VERNON (Nita)
7110 Glory Land Rd., Century, FL 32535-3302
H: (850) 256-3989
LP-1969; D-1971
1969-Byrneville; 1976-Canoe; 1985-Retired; 1985 (Oct. 20)-Retired, supplying Bethel; 1995-Retired
16 yrs.

FE HYLES, FRANK THOMAS, JR. (Martha)
P.O. Box 69, Andalusia, AL 36420
O: (334) 222-2119 H: (334) 222-3480 FAX: (334) 222-3463
A-1958; FC-1960; D-1958; E-1960
1955-Orrville; 1956-Pine Apple; 1958-Student, Emory; 1960-Plantersville; 1962-Wesley Memorial, Opelika; 1966-Grand Bay; 1970-Luverne; 1974-St. Luke, Enterprise; 1979-Associate Director, Conference COM; 1982-Spanish Fort; 1984-Montgomery, Aldersgate; 1990-Andalusia District
42 yrs.

RM INGRAM, CLETICE CLAYTON (Eloise)
P.O. Box 142, Clanton, AL 35045
H: (205) 755-2703
LP-1957; AM-1969; D-1963; E-1965
1956-Clanton Ct.; 1960-Gainesville Ct.; 1961-Cuba Ct.; 1962-Whatley Ct.; 1963-Clanton Ct.; 1965-Brent; 1966-Beatrice; 1968-Walnut Creek; 1977-Jemison-Thorsby; 1981-Robinson Springs; 1987-Pine Level-Booth; 1991-Forest Home; 1997-Retired
39 yrs.

*RM JACKSON, ALLEN KEITH
6353 Old Ranch Rd., Pocatello, ID 83204-3841
A-1954 (Rocky Mtn.); FC-1958 (Rocky Mt.); D-1956; E-1958
1954-Student; 1955-Erie, Col.; 1958-Student; 1960-Professor, Morningside College; 1962 (June 10)-T to No. Iowa, Dean Morningside College; 1968 (May 28)-T to Ala.-W. Fla., President, Huntingdon College; 1993-Retired 39 yrs. (Rocky Mtn.-14; AL.-W. FL.-24)

FE JACKSON, CECIL EARL (Cynthia)
P.O. Box 153, York, AL 36925-0153
O: (205) 392-4801 H: (205) 392-4711
LP-1986; A-1988; D-1988; E-1991; FC-1991
1986-Williams-Tennille; 1989-Hurtsboro; 1992-Notasulga; 1994-York
11 yrs.

*RM JACKSON, JOHN CARL, JR. (Rae)
120 Meadow Ln., Cartesville, GA 30120
A-1951 (Mississippi); FC-1953; D-1952; E-1953
1947-Hermanville, Miss.; 1950-Pekin, Ind.; 1951-Lafayette, Ga.; 1952-Lorman; 1954-Vaughn; 1957-T to Ala.-W. Fla., Livingston; 1961-Moundville; 1964-Wesley Chapel, Mobile; 1966-St. Andrew, Pensacola; 1970-Trinity, Panama City 1979-Eclectic; 1984-Jackson, McCann Chapel; 1986-Chipley; 1989-East Brewton, First; 1992-Retired, Supplying Georgiana: Friendship; 1993-Supplying May Creek; 2/96-No Appointment
41 yrs.

LP JACKSON, KENNETH, JR. (Cindy)
927 Karen Rd., Montgomery, AL 36109
H: (334) 277-0501
1993-Loachapoka/Gold Hill

AM JACOBS, KENNETH L. (Shirley)
P.O. Box 338, Cottonwood, AL 36320
O: (334) 691-2622 H: (334) 691-4326
S-1986; LP-1987; AM-1992; D-1992
986-Echo-Browns; 1990-Ariton-Pleasant Ridge; 1992-Columbia/Rocky Creek; 1995-Cottonwood
10 yrs.

*FE JAY, DONALD (Noreen)
219 Virginia Way, Pensacola, FL 32505
H: (850) 433-8238
LP-1958; A-1969; FC-1971; D-1964; E-1966
1958-Ponce de Leon; 1959-Center Ridge; 1961-Galilee; 1962-Cottondale; 1963-Pleasant Hill, Ozark; 1964-Gastonburg; 1966-Coden-Zirlott Rd.; 1970-Altha; 1972 (Sept. 1)-Calloway; 1974-Pensacola, Special Ministries (August 15)-1980 (Oct. 15)-Eufaula, Washington Street; 1984-Pensacola, Ensley; 1986-St. Stephens; 1987-Calvert-Mclntosh; 1989-Montgomery: St. Luke; 1990 (March)-Disability
35 yrs.

AM JAY, WINSTON DOW (Anne)
2600 W. Strong St., Pensacola, FL 32505-7197
O: (850) 433-3171 H: (850) 438-5397
LP-1961; AM-1969; D-1964; E-1966
1961-Highland View; 1962-Wesley Memorial, DeFuniak Springs; 1964-Wausau; 1966-Galilee; 1967-Lowndesboro; 1969-Verbena; 1974-Cain's Chapel; 1980-Warrington; 1985-Enterprise: St. Luke; 1990-Elba; 1994-Richards Memorial
36 yrs.

FE JEFFCOAT, JAMES ROY, JR. (Sherri)
1500 E. Fairview Ave., Montgomery, AL 36106
O: (334) 265-0511 H: (334) 279-3136
A-1977; D-1977; FC-1984; E-1984
1977-Student, Asbury Seminary; 1981-Student, Candler; 1982-Student, Drew; 1983-Opp: First, Associate; 1984-Student, Drew; 1985 (Jan. 1)-Troy Wesley Foundation; 1990-Crawford; 1992-Fairview; 1994-Chaplain, Huntingdon College
20 yrs.

FE JINES, JAMES J. III (Sandra)
P.O. Box 396, Jay, FL 32565-0396
O: (850) 675-4882 H: (850) 675-4684
T-N. Ala.-1977; FC-1978; E-1978; (N. AL.) A-1976; D-1976
1977-Loachapoka; 1979 (Oct. 1)-Chisholm; 1982-Pine Grove; 1983-Brewton: Cedar Hill; 1984-Mt. Zion, East; 1989-Cottonwood; 1992-Sneads; 1995-Jay
20 yrs.

*FE JOHNS, LOUISE (Dick)
102 S. Powell St., Union Springs, AL 36089
O: (334) 738-3282 H: (334) 738-3345
A-1983; D-1983; FC-1988; E-1988
1983-Teacher, Huntingdon College; 1984-Teacher, Huntingdon and Chaplain, Tutwiler Prison; 1992-Tuskegee: First/Armstrong; 1993-Dexter Avenue, Associate; 1996-Union Springs:St. Paul and First, Assoc.
13 yrs.

*FE JOHNS, ROGER DICK (Louise)
102 S. Powell St., Union Springs, AL 36089
O: (334) 738-3282 H: (334) 738-3345
S-1974; T-1975 (FC)
1974-Ramer; 1975-Professor, Huntingdon College, Supply Ramer; 1992-Ramer; 1993-Dexter Avenue; 1996-Union Springs: First
23 yrs.

*FE JOHNSON-WALKER, ELIZABETH
3766 Raiders Ridge Dr., Lithonia, GA 30037
H: (404) 808-9401
S-1983; A-1986; D-1986; FC-1989; E-1989
1983-Opelika: St. Paul; 1985-Opelika: St. Paul-Eclectic Circuit; 1987-Montgomery: St. Paul-Campus Ministry; 1991-Benson Circuit/ASU Campus Ministry; 3/30/92-LOA; 1995-To Attend School
12 yrs.

FE JOHNSON, HARRY C. (Patsy)
P O Box 115, Freeport, FL 32439
O/H: (850) 835-2261
A-1984; D-1984; FC-1987; E-1987
1984-Student, Candler; 1985-Port St. Joe, Associate; 1987-Panama City: Hiland Park; 1947 - Freeport
13 yrs.

PM JOHNSON, R. HANNAH GARRETT (Michael)
P O Box 205, Chatom, AL 36518-0205
O: (334) 847-2531 H: (334) 847-2445
A-1996; D-1996
1996-To Attend School; 1997-Chatom

DM JOHNSON, HIRAM KEITH
6101 Grelot Rd., Mobile, AL 36609-3611
O: (334) 342-0462 H: (334) 666-8334
1997-Mobile: Christ, Director of Pastoral Care and Couseling

*LP JOHNSON, JOHN W. III (Melissa)
6421 Wilmar Dr., Milton, FL 32570-6306
O/H: (850) 623-4945
1995-Guy's Chapel
1 yr.

FE JOHNSON, JOHNNY WINSTON, JR. (Beverly)
836 W, Michigan Ave., Pensacola, FL 32505-2128
O: (850) 433-4486 H: (850) 944-5253
SLP-1971; D-1975; FTLP-1978; AM-1982; A-1984; D-1984; FC-1986; E-1986
1971-Galilee; 1976-Cottage Hill; 1978-Pineview; 1984-Louisville; 1987-Fort Deposit; 1990-Florala; 1991-Prichard: Eight Mile; 1994-Pensacola: St. Andrew
26 yrs.

RM JOHNSON, ROBERT BRUCE (Ann)
5018 Ridgeway Dr., Phenix City, AL 36867-1546
O/H: (334) 297-5323
S-1948; A-1958; D-1958; FC-1960; E-1960; Readmitted as PM-1979; FC-1981
1948-Plateau; 1951-Irvington-Fowl River (6 months); 1952-Mt. Hermon; 1954-Gilbertown; 1955-Gainesville; 1958-Uniontown; Released July 1, 1957 to attend school and supplied Warm Springs in S. Ga. Conference; 1958-Thomaston; 1961-Crawford, Mobile; 1966-Asbury, Montgomery; 1967-Highland Park, Dothan; 1969-Forest Park, Panama City; 1970 (Feb. 8)-Withdrew from U.M.C.; 1978-Andrews Chapel (N. ALA. Conference); 1979- Readmitted as PM-Beatrice; 1980-Pinckard; 1983-Dothan, Curtis Memorial; 1985-Phenix City: Trinity; 1988-Andalusia: First; 1990-Springhill Avenue; 1993-Retired, Supplying Phenix City: Hillside
34 yrs.

* RM JOHNSTON, ROBERT ERSKINE
345 McCain Rd., Eclectic, AL 36024
LP-1950; A-1952; FC-1957; D-1953; E-1955
1950-Hope Hull; 1952-Student, Vanderbilt; 1955-Normandale, Montgomery (Organized Church); 1959-Chaplain, U.S. Army; 1979-Retired
29 yrs.

PM JOLLY, CHARLES DOUGLAS (Bethany)
903 E. 2nd Plaza, Panama City, FL 32401
O: (850) 763-6537 H: (904) 913-8762
PM-1996; D-1996
1996-Panama City: First, Associate
1 yr.

*RM JONES, DANIEL
301 Poplar St., Athens, AL 35611
H: (205) 232-5943
A-1939; FC-1943; D-1941; E-1943
1939-Student, Emory (Served Oakland-Williamson, Holston Conf. 12-1-1941 to 10-1-1942); 1942-Autaugaville; 1945-Student, Boston (Cambridge, Trinity); 1947-Livingston; 1952-Springhill Ave.; 1957-Marianna First; 1961-Fairhope; 1964-Auburn, First; 1968-Professor, Athens College; 1979-Retired
28 yrs.

FL JONES, GARY E. (Pam)
8000 Chumuckla Hwy., Pace, FL 32571-9233
O: (850) 994-5934 H: (850) 994-7084
1994-Westville; 1995-Elizabeth Chapel
1 yr.

*RM JONES, HANIEL (Sue)
1053 Sherbrooke Dr., Birmingham, AL 35209-6927
H: (205) 290-2181
A-1945; FC-1947; T-1950 to Burma Conference; T-1958 to AL.-W. FL. Conference; 1958-Voluntary Location; 1982-Readmitted 1945-Autaugaville; 1948-Student, Hartford Seminary; 1949-Missionary to India; 1950-Missionary to Burma; 1958-Located; 1982-Retired
13 yrs.

FE JONES, JOSEPH JOEL (Eleanor)
P.O. Box 96, Sweet Water, AL 36782-0096
H: (334) 994-4331
LP-1949; A-1952; FC-1954; D-1953; E-1954
1949-Hillside, Phenix City; 1954-McKenzie-Red Level; 1955-Snowdoun; 1959-St. Luke, Enterprise; 1963-Highland Park, Dothan; 1967-Pleasant Valley, Mobile; 1977-Perry Hill; 1979-Evergreen; 1983-Georgiana; 1987-Sweet Water
46 yrs.

*RM JORDAN, COYT HERBERT, JR. (Marilyn)
310 Lazenby St., Monroeville, AL 36460
H: (334) 743-2264
LP-1952; A-1953; FC-1955; D-1955; E-1957
1952-Lower Peach Tree; 1954-Excel; 1958-Marion Junction-Orrville; 1958-Pinckard; 1959-West Side, Geneva; 1960-Wewahitchka; 1964-Robinson Springs; 1967-Sabbatical Leave; 1968-LaPine; 1970-Disabillty; 1994-Retired
42 yrs.

*LP JORDAN, DENNIS JERRY (Frankie)
96 Lynbrook Dr., Brewton, AL 36426
O: (334) 966-5417 H: (334) 966-5956
S-1988
1988-Fidelis; 1989-May Creek/Dixi~Douglas Chapel; 1990-Kinston; 2/92-No Appointment; 1993-Baker; 1995-Castleberry
8 yrs.

FD JORGENSEN, KATTHY LINCKS (Steven)
P O Box 6845, Mobile, AL 36660-0845
O: (334) 471-1511 H: (334) 473-1701
FC-1997; D-1997
1997-Mobile: Dauphin Way, Director of Older Adult and Family Life Ministries
1 yr.

*RM JOSEPH, JACOB ANDREW (Jewell)
1857 Hurtel St., Mobile, AL 36605
H: (334) 476-7771
LP-1961 (Central Alabama); A-1966; FC-1968; D-1966; E-1968
1961-Tensaw Ct.; 1968-Tensaw-St. John; 1989-Retired
28 yrs.

*RM JOYNER, JESSE DANIEL (Betty)
HCR 32, Box 91, Repton, AL 36475
H: (334) 575-7540
LP-1967; D-1971
1968-Aldersgate, Mobile; 1970-Bermuda; 1973 (Aug. 1)-Stapleton; 1978 (Aug. 1)-Pace; 1987-Mt. Vernon; 1989-Uriah Circuit; 1991-Retired, Supply Opp: Memorial; 1993-Supplying Georgiana: Friendship; 1995-Owens Chapel; 1996-Retired
22 yrs.

FL KALE, JACK (Sandra)
470 Lee Road 374, Valley, AL 36854
H/O: (334) 749-4007
1995-Coffee Springs; 1996-Beulah
3 yrs.

*RL KEENAM, CLAUDE WILSON (Nina)
304 Kathryn St., Andalusia, AL 36420
H: (334) 222-2634
S-1974; LP-1981
1974-Opp Memorial; 1981-Lillian; 1994-Retired; 8/94-Retired Supplying Opp: First; 1995-Retired Supplying Friendship; 1996-Retired Supplying Andalusia, West End
20 yrs.

FE KEGERREIS, RIAN PAUL
P O Box 66, Molino, FL 32577-0066
O: (850) 587-5294 H: (850) 587-2251
A-1987; D-1987; FC-1990; E-1990
1987-Student, Asbury; 1988-Niceville: First, Associate; 1990-Wesley Memorial; 1993-Panama City: Trinity; 1997-Aldersgate
10 yrs.

S KELLEY, SHELTON EARL (Clara)
705 W. Covington Ave., Opp, AL 36467
H: (334) 493-9653
1989-PTLP; 1991-S
1989-Macedonia-Friendship; 1991-Opp: Macedonia; 1996-Opp: Macedonia
8 yrs.

*AF KELLY, ALBERT CLAY (Sandra)
59 Woodmont Dr., Brewton, AL 36426
H: (334) 898-7377
Member of Memphis Conference
1983-Counselor, Southwest Alabama Mental Health Center; 1993-Supplying Piney Grove

FE KELLY, CHARLES RAY (Diane)
P.O. Box 100, Abbeville, AL 36310-0100
O: (334) 585-3121 H: (334) 585-2469
LP-1971; AM-1983; D-1983; A-1985; FC-1987; E-1987
1971-Sardis; 1972-Echo; 1974-No appointment; 1976-Center Ridge; 1979-Wesley Chapel, Enterprise; 1985-Mt. Vernon; 1987-Eclectic; 1993-Grand Bay; 1996-Abbeville-Haleburg
24 yrs.

SP KELLY, CHARLES K.
345 Greenwood Cir., Panama City, FL 32407
O: (850) 234-3196 H: (850) 872-0342
SP-1997
1997-Panama City: Woodlawn, Assoc.

FE KENDALL, GORDON CHARLES (Melissa)
412 Ryan Rd., Pike Road, AL 36064
O: (334) 277-3037 H: (334) 271-4474
D-1993; PM-1993; FM-1996; E-1996
1993-Appointed to Attend School (Candler) (Frazier Memorial C.C.); 1994-Snowdoun; 1997-Montgomery: St. James, Assoc.
4 yrs.

FL KENDRICK, WILSON
531 Geneva St., Enterprise, AL 36330
O: (334) 347-7313 H: (334) 347-1651
FLP-1997
1997-Enterprise: St. Paul

*OE KENNINGTON, GARY (Wylene)
P.O. Box 859, Selma, AL 36702
O: (334) 875-7283 H: (334) 874-6294
1996-Chaplain-Children's Home

PM KIERCE, WILLIS CHAMBERLIN (Kim)
4701 School Lane, Milton, FL 32571-1533
O: (850) 994-6213 H: (850) 994-9434
1995-PM; 1995-D
1995-To Attend Seminary; 1996-Wesley Memorial
1 yr.

*RL KILLMAN, EVERETT VERGIL (Margaret)
1209 Frederick Rd., Dothan, AL 36301
H: (334) 792-1510
LP-1976; D-1978
1976 (Jan. 1)-Madrid-St. Mary; 1976-Pondtown; 1980-Ozark, Pleasant Hill; 1991-Retired
14 yrs.

*RM KING, GERALD LIGHTFOOT
2525 Norris Rd. #102, Columbus, GA 31907
H: (760) 561-3999
A-1927; FC-1929; D-1929; E-1931
1927-Newbern; 1928-Grand Bay; 1930-Perote; 1932-Suggsville (1 mo.); 1932-Samson; 1933-Titus; 1935-Hartford Ct.; 1937-Burnt Corn; 1939-Rutledge; 1942 (March 1)-Eufaula Ct.; 1944-Loachapoka; 1948-Columbia; 1949-Newton; 1952-Chatom-Tibbie; 1954-Thomaston; 1955-McKenzie; 1958-East Brewton; 1960-Eclectic; 1962-Dumas, Mobile; 1967-Irvington-Fowl River; 1968-Retired
40 yrs.

FE KING, JOHN WELDON (Brenda)
624 2nd St., Chipley, FL 32428
O: (850) 638-0010 H: (850) 638-1375
S-1972; A-1980 (Louisville Conf.); D-1980; T-1982 from Louisville; FC-1983; E-1983 1972 (Sept. 1)-Altha; 1975-No Appointment; 1977-Shalimar, Associate; 1978-DCE, Louisville: St. Paul; 1980-Brooks-Cedar Grove; 1982-Venters Memorial; 1985-Stapleton; 1988-Ozark: Westview Heights; 11/91-Mobile, Pleasant Valley; 1994-Chipley
22 yrs.

FE-LFS KING, STEPHEN THOMAS (Connie)
LFS Kings Mobile Estate #19, Opelika, AL 36801
O: (334) 749-3320 H: (334) 749-8095
LP-1985; A-1987; D-1987; E-1991; FC-1991
1985-Loachapoka; 1987-Student, C.P.E., Carraway Methodist Hospital; 1990-Associate, Dothan, First; 1997-Sardis/Roxanne
12 yrs.

LP KIRBY, DAVID M. (Becky)
4181 Banks Hwy., Troy, AL 36081
O: (334) 566-0300 H: (334) 566-6172
PLP-1990
1990-Banks; 1993-Shady Grove
7 yrs.

PM KIRSCH, DONALD WILLIAM (Anita)
P O Box 1540, Santa Rosa Beach, FL 32459-1540
O: (850) 650-3600 H: (850) 837-6311
1995-PM; 1995-D
1995-To Attend Seminary; 1996-Sandestin: Good News; 1997 Santa Rosa Beach: Good News
1 yr.

*S KLINGER, VERN (Gloria)
7951 Butler St., Frisco City, AL 36445
H: (334) 862-2765
1996-Owens Chapel

*RL KNOX, LEVI D. (Eddie Lee)
19 Parkside East, Tuscaloosa, AL 35405
H: (334) 556-5193
LP-1972 (Central Ala.)
1972-Butler Ct.; 1981-Marion Circuit; 1986-Retired, supplying Marion Circuit; 1994-Retired
14 yrs.

RL KOETJE, WILLARD JAY (Billye)
Rt. 1, Box 38, Ft. Deposit, AL 36032
H: (334) 227-4737
S-1977; FLP-1978
1977-Government St., Greenville; 1983-Lowndesbero; 1993-Retired
16 yrs.

FE KRAMER, JOHN FRANCES (Nancy)
P.O. Box 265, Wewahitchka, FL 32465
O: (850) 639-2744 H: (850) 639-2865
FLP-1991; PM-1992; D-1992; FM-1995; E-1995
1991-Marianna: Grace/Compass Lake; 1995-Wewahitchka
6 yrs.

PM KRIST, KEVIN MATTHEW (Valery)
Rt. 4, Box 62, Troy, AL 36081
O: (334) 566-3881 H: (334) 566-8877
1995-PM; 1995-D
1992-Panama City: St. Andrew, Associate; 1994-Beulah; 1996-Park Memorial Assoc. Pastor, Wesley Foundation Dir.
1 yr.

FE KUNDO, WILLIAM C. (Peggy)
1309 Clearmont Dr., Dothan, AL 36301
H: (334) 667-0733
TR-Virginia Conference; FC (VA Conf.)-1989; E (VA Conf.)-1989
1990-Forest Hill, Associate; Nov.15, 1990-Trinity, Weoka; 12/15/91-LOA; 1992-Cottonwood; 1994-Malone-Friendship; 1995-Leave of Absence; 1996 (Dec. 6)-Chaplain, Health South, Dothan; 1997(July 8)-Supplying Cottondale
7 yrs.

AM KURITZ, JOHN JAY, JR. (Emily)
475 Kittrell St., Cantonment, FL 32533-4329
O/H: (850) 968-6093
S-1982; LP-1983; AM-1989; D-1989
1982-Ponce de Leon; 1983-Farm Hill-New Hope; 1987-Farm Hill
15 yrs.

RM KYNARD, WARREN P.
P.O. Box 1270, Uniontown, AL 36786-1270
H: (334) 628-2232
S-1986; D-1990; PM-1990
1986-Butler Circuit; 1988-No Appointment; 1989-Candler, Butler Circuit; 1990-St. Matthew Ct.; 1991-Montgomery, Metropolitan; 1993-Retired; 1996-Retired, supplying St. Mary; 1997-Retired
7 yrs.

FE LABRANCHE, MARK D. (Mona)
P.O. Box 240247, Montgomery, AL 36124
O: (334) 272-0009 H: (334) 260-9169 FAX: (334) 272-7453
S-1984; A-1986; D-1986; FC-1989; E-1989
1984-Seale; 1987-Pensacola: First, Associate; 1991-Montgomery, First, Associate; 1994-Montgomery, St. Mark
13 yrs.

FL LAING, MICHAEL T.
P O Box 37, Melvin, AL 36913-0037
H: (334) 771-3130
FLP-1997
1997-Melvin

FE LANCASTER, MURRAY KENDALL
906 Hampton Ct., Sagamore Hills, OH 44067
O: (216) 363-2397 H: (216) 468-6679
PM-1993; D-1993; FM-1995; E-1995
1993: Alaska: Anaktuvuk Pass Presbyterian Church; 1996-Chaplain, Fairview Med. Center, Cleveland, OH
5 yrs.

*LP LAND, JAMES WILLIAM "J.W."
Rt. 1, Box 150, Georgiana, AL 36033
H: (334) 376-2558
S-1982; LP-1983
1982-Sepulga Circuit
15 yrs.

RM LANE, JOHN HENRY (Ruth)
707 Canterbury Dr., Dothan, AL 36301
H: (334) 793-9711
LP-1940; A-1947; FC-1949; D-1947; E-1949
1940-Siloam Springs (N. Ark.); 1941-Naylor; 1944-Emmanuel, Minneapolis, Minn.; 1945-Searcy Memorial (N. Ga.); 1947-Student, Emory (Rex Kelly's Chapel, N. Ga.); 1947-Fort Walton Beach, First; 1951-Organized Shalimar Methodist Church; 1952-Director, Blue Lake; 1957-Tuskegee; 1958-Foley; 1962-Ashland Place, Mobile; 1964-Prattville, First; 1968-Monroeville; 1970-Executive Director, Conference Council; 1972-Marianna District; 1974-Director, Blue Lake (Sept. 1); 1978-Executive Director, Pension Crusade and Homes for Claimant; 1980 (Aug. 31)-Montgomery District; 1984-Retired; 1994-Retired Supplying Cottonwood; 1995-Retired; 7/21/95-Retired, supplying Big Creek; 11/20/95-Retired
36 yrs.

RM LANE, RAY CLINTON, SR. (Tina)
15144 Bridgeview Dr., Northport, AL 35476
H: (205) 339-8860
LP-1954; A-1961; FC-1963; D-1959; E-1961
1954-Tabernacle-Wesley Chapel; 1957-Park St., Troy; 1958-Echo; 1959-Verbena; 1960-White Oak-Rocky Mount; 1963 -Thomaston; 1966-Stapleton; 1967-Stapleton-St. Paul; 1969-St. Paul, Bay Minette; 1971-Cloverdale, Dothan; 1974-Westside, Geneva; 1976-Citronelle; 1979-Millbrook; 1980-Cain's Chapel; 1982-Moundville; 1991-Camden; 1993-Retired
39 yrs.

FE LANE, RAY CLINTON, JR.
HC 65 Box 258, Wagarville, AL 36585
H: (334) 246-1298
FTLP-1979; A-1984; D-1984; FC-1987; E-1987
1979-Salem-Spring Hill; 1981-Student, Asbury; 1985-Venters Memorial; 1987-Stockton; 1989-Flomaton; 1993-Fairhope, Associate; 1995-To Attend School University of South Alabama; 1996 (Aug.1)-Sunflower/Sims Chapel
18 yrs.

*FL LANE, RICHARD D. (Chona)
702 Avenue A, Opelika, AL 36801-4928
O: (334) 745-7604 H: (334) 749-3845 FAX: (334) 745-7611
1995-Opelika: First, Associate
1 yr.

RM LANGFORD, CHARLES MARTIN (Carolyn)
116 Lee Road 966, Phenix City, AL 36870
H: (334) 297-4218
A-1952; FC~954; D-1954; E-1956
1952-Alco, Brewton; 1954-Summerdale~Marlow; 1956-Century; 1960-Calvert-McIntosh; 1961-Grand Bay; 1964-Abbeville; 1967-Associate, Montgomery, First; 1973 (Aug. 1)-Graceville; 1975-Milton, First; 1979-Livingston; 1984-Greensboro; 1988-Phenix City: Trinity; 1991-Luverne; 1993-Retired
41 yrs.

SP LAWLER, MICHAEL J. (Peggy)
P.O. Box 190, Hatchechubbee, AL 36858
O/H: (334) 667-7801
1995-Geneva, Pleasant Ridge; 1996-Pittsview

FE LAY, JOSEPH S., JR. (Laura)
9474 Navarre Pkwy., Navarre, FL 32566-2490
O: (850) 939-2028 H: (850) 939-1063 FAX: (850) 939-4082
A-1983; D-1983; FC-1986; E-1986
1983-Student, Asbury; 1984-Fort Walton Beach, First, Associate; 1986-Navarre
14 yrs.

*FE LEDBETTER, TONY MARK (Margaret)
1992-Trs. from S. Ga. Conf.; 1992-Professor, Huntingdon College; 1994-Professor, Millsaps College; 1997-Professor, Auburn-Wesleyan
17 yrs.

FE LEE, JANET KAY
P.O. Box 245, Century, FL 32535-0245
O/H: (850) 256-3503
FTLP-1983; A-1983; D-1983; FC-1985; E-1985
1983 (Feb. 1)-Century-McDavid
14 yrs.

AM LEE, RONALD TRAVIS (Elane)
P.O. Box 9, Frisco City, AL 36445
O: (334) 267-3965 H: (334) 267-3417
PLP- 1990
1991-Post Oak/Elamville; 1993-Pinckard/Winslette Chapel; 1996-Pinckard/Post Oak; 1997-Frisco City
6 yrs.

FE LEGGETT, THOMAS ALBERT, JR. (Angie)
P O Box 580, Eclectic, AL 36024
O: (334) 541-3681 H: (334) 541-2938
D-1993; PM-1993; FC-1997; E-1997
1992-Melvin; 1995-Jackson-McCann's; 1997-Eclectic
6 yrs.

FE LEWIS, LINWOOD ARTHUR (Phyllis)
Rt. 1 Box 170, Andalusia, AL 36420
O: (334) 222-5407 H: (334) 222-5360 FAX: (334) 427-1469
LP-1955; A-1963; FC-1966; D-1963; E-1966
1955-Gulfview, Panama City; 1958-Woodland-Pike Road; 1959-Claud; 1960-Chaplain, Florida Boys School; 1962-Coffee Springs; 1962 (Sept. 1)-Released to attend Emory; 1963-Banks; 1964-Lee Ct.; 1965-Woodland; 1967-Broad St., Mobile; 1972-McCann's Chapel, Jackson; 1974-St. Mark, Montgomery; 1976-Satsuma; 1977-Pleasant Valley; 1980-Associate, Blue Lake; 1981 (Jan. 1)-Director, Blue Lake, Supplying Dixie-Douglas Chapel; 1982-Director, Blue Lake (until 10/97); Retired-October 1, 1997
42 yrs.

FL LEWIS, THOMAS RUSSELL (Minnie)
22 Linden St., Montgomery, AL 36104
H: (334) 263-2591
LP-1961 (Central Ala.); D-1972 (Merger Conf.)
1961-Booth-St. Paul; 1962-Cedar Grove; 1963-New Style-Cedar Grove; 1964-no appointment; 1965-St. Clair; 1966-no appointment; 1972-Oak Grove; 1973-St. Paul-New Style; 1977-New Style; 1982-New Style-Oak Valley; 1993-Benson Circuit/New Style; 1997-St. Paul/Rivers Chapel
30 yrs.

*RM LIEBER, RAYMOND H. (June)
525 Dogwood St., Panama City Beach, FL 32407
H: (850) 234-2597
FC-1958; D-1958; E-1959 (Central N.Y.); T-W. VA. 1973; T-AL.-W. FL. 1977
1957-Locke, NY; 1960-Schenectady, NY; 1970-Leivasy, W. VA.; 1972- Clarksburg, W.VA.; 1977-Elmore; 1978-Calloway; 1978 (Aug. 15)-Mt. Zion; 1979-Gulfview; 1980 (Feb. 1)-Baker; 1980-Disability; 1987-Retired
30 yrs.

FL LINDSEY, C. JAMES (Linda)
P.O. Box 65, Silas, AL 36919-0065
O/H: (334) 542-9596
FLP-1997
1994-Trinity/Pelham; 1997-Silas Ct.

RM LINDSEY, WARREN L. (Lois)
3585 Gatewood Dr., Pensacola, FL 32514
H: (850) 477-1584
LP-1939; A-1942; FC-1945; D-1945; E-1947
1938-Kinston Ct.; 1939~Pike Ct.; 1940-Banks; 1943-Midland City; 1946-Citronelle; 1959-Port St. Joe; 1953-Fort Walton Beach, First; 1958-Ozark, First; 1961-Marianna, First; 1963-Selma District; 1966-Jackson, First;
1968-Myrtle Grove; 1972-Foley; 1975-Moundville; 1978-Retired
38 yrs.

FE LISENBY, JOSEPH WINSTON (Millie)
P.O. Box 851, Troy, AL 36081-0851
O: (334) 566-7468 H: (334) 566-2559 FAX: (334) 566-8151
LP-1958; A-1962; FC-1964; D-1962; E-1964
1956-Organized Westview Heights, Ozark; 1958-Webb; 1959-LaPine; 1963-Associate, Pensacola, First; 1965-Bellview-Pleasant Grove; 1966-Student, Duke; 1967-Samson; 1970-Summerville, Phenix City; 1973 (Sept. 1)-Released to become Chaplain, Cobb Memorial Hospital; 1975-Grove Hill; 1978-Geneva; 1980 (Aug. 31)-Director, Pensions Funding Crusade; 1981-Greenville, First; 1988-Saraland; 1990-Eufaula, First; 1994-Troy District
39 yrs.

PM LITTLE, DALLAS LANE (Janice)
103 First St., S.E., Ft. Walton Beach, FL 32548-5893
O: (850) 243-9292 H: (850) 243-9270
1995-PM; 1995-D; 1995-To Attend Seminary; 1996-Ft. Walton Beach: First, Assoc.
1 yr.

*RM LOCK, JAMES SIDNEY (Jo)
2008 Glenwood Dr., Opelika, AL 36801-2408
H: (334) 749-5326
A-1952; FC-1954; D-1952; E-1954
1950-White Memorial (N. Carolina); 1952-Ashford; 1957-Hartford; 1961-Kingswood, Mobile; 1966-Associate Director, Conference Council; 1971 (Jan. 1)-Atmore, First; 1976-Dalraida; 1984-Fort Walton Beach, First; 1992-Andalusia: First; 1995-Retired
43 yrs.

*RL LOLLEY, DEWEY LEE (Laura)
Rt. 6, Box 177, Enterprise, AL 36330
H: (334) 894-5165
LP-1959
1959-Sardis-Pleasant Ridge; 1960-Enterprise: St. Paul; 1962-Ariton; 1964-No Appointment; 1977-Poplar Head; 1979-Shady Grove; 1983-No appointment; 1983 (Sept. 1)-Salem; 1985-Lime Springs; 1986-No Appointment; 1988-Portland; 1990-Melvin; 1992-Pepperell/St. Paul; 1993-Retired
19 yrs.

*LP LOLLEY, DONALD DOUGLAS (June Helen)
Rt. 4, Box 660, Enterprise, AL 36330-9421
H: (334) 347-0994
LP-1977; D-1979
1977-Asbury
19 yrs.

*RL LOLLEY, JAMES HEARLON (Annie Ruth)
Rt. 4, Box 661, Enterprise, AL 36330
O: (334) 347-3010 H: (334) 347-8444
PTLP-1972; D-1978
1972-Sardis-Midway; 1996-Tabernacle/Midway; 1997-Retired
24 yrs.

FD LOTHROP, DIANE JUNK (Roger)
P O Box 700, Andalusia, AL 36420
O: (334)222-3127 H: (334) 493-3445
FC-1997; D-1997
1997-Assoc. Director, Conference Council on Ministries
1 yr.

FL LOUGH, JESSE K. (Phyllis)
P.O. Box 155, Uriah, AL 36480
H: (334) 862-2321
1992-Uriah/Mineola
5 yrs.

FE LOVE, EDNA HENNIGAR (James)
615 Barrett Rd., Selma, AL 36701
O: (334) 872-1521 H: (334) 872-2229
PLP-1990; D-1993; PM-1993; FM-1996; E-1996
1987-Jemison-Thorsby; 1989-No Appointment; 1990-Pine Apple; 1991-No Appointment; 1993-To Attend School-Asbury Seminary; 1994-Selma: Barrett Road
3 yrs.

RM LOVE, JAMES NEAL (Edna)
615 Barrett Rd., Selma, AL 36701
H: (334) 872-2229
LP-1949; A-1953; FC-1955; D-1954; E-1956
1949-Coden Circuit; 1950-St. Luke, Montgomery; 1953-Student, Emory, Marietta Circuit (N. Ga.); 1954-Lee Ct.; 1956-Summerville, Phenix City; 1957-Satsuma-Creola; 1958-Theodore; 1962-Executive Secretary, Board of Education; 1966-Livingston; 1969-St. Mark, Mobile; 1974-Crestview, First; 1976-Prichard, First; 1978-Chipley; 1981-Montgomery, Asbury; 1983-Jackson: McCann's; 1984-Cain's Chapel; 1988-Greenville: First; 1989-Camden; 1991-Retired; 10/95-Supplying Farmersville/Furman
41 yrs.

FL LOVELACE, TED H.
111 N. 22nd St., Mexico Beach, FL 32410
O/H: (850) 648-8820
1/6/94-Barlow/Mt. Carmel; 1997-Mexico Beach
2 yrs.

*OE-RM LOWERY, SAMUEL F. (Thelma)
P O Box 104, Pennington, AL 36916
H: (205) 645-2537
1997-Geiger: First

FE LUCKIE, ARTHUR L. (Rosemary)
200 East Decatur, Demopolis, AL 36732-2197
O: (334) 289-1933 H: (334) 289-0205
A-1970 (N. Ala.); FC-1973 (AlaW. Fla.); D-1970; E-1973
1970-Student, Asbury Seminary; 1972-T. to AL-W. Fla., Associate, Marianna, First; 1974 (Jan. 1)-Pleasant Hill, Ozark; 1976-Eclectic; 1979-St. John, Mobile; 1984-Andalusia, First; 1988-Panama City: Woodlawn; 1993-Enterprise: First; 1994-Demopolis, First
27 yrs.

PM LUCKIE, HOPE N.
16 Harvard Place, Brookline, MA 02146
H: (617) 739-6886
A-1997; D-1997
1997-To Attend School

FE LUCKIE, MARVIN W. (Karen)
905 Whitcomb Dr.,Fayetteville, NC 28311
A-1983; D-1983; FC-1987; E-1987
1983-Student, Asbury; 1985-Marion Junction-Orrville; 1986-Verbena; 1988-Chaplain, U.S. Army
14 yrs.

*LP LUKE, HARVEY (Janie)
623 Fairview St., Ozark, AL 36360
H: (334) 774-7106
1996-Geneva: Pleasant Ridge/Winslette Chapel

LP MacBETH, MARIJANE (Ron)
2487 Bonanza Dr., Cantonment, FL 32533
H: (850) 477-5218
PLP-1997
1997-Bay Minette: St. Paul

FE MacINNIS, STEVE M. (Tish)
302 W. Tuskeena St., Wetumpka, AL 36092
O: (334) 567-7865 H: (334) 567-6430 FAX: (334) 567-7896
A-1982; D-1982; FC-1985; E-1985
1982-Student, Asbury; 1983-Panama City: First, Associate; 1986 (Oct. 1)-Pensacola: Ferry Pass, Associate; 1988-Louisville; 1991-Hope Hull; 1995-Wetumpka, First
15 yrs.

FE MADDOX, GERALD HOUSTON (Joyce)
P.O. Box 700, Andalusia, AL 36420
O: (334) 222-3127 H: (334) 222-5662
A-1961; FC-1963; D-1961; E-1963
1957-Clopton Ct.; 1959-Slocomb Ct.; 1960-Student, Emory (Norwood, Ga.); 1962-Gastonburg; 1964-LaPine; 1966-Associate, Capitol Heights, Montgomery; 1968-Park St., Troy; 1973 (Sept. 15)-Summerville, Phenix City; 1978-Moundville; 1982-Associate Director, CCOM; 1988-Associate Treasurer; 1993-Conference Treasurer/Pensions
40 yrs.

RM MAJORS, JAMES WILBUR (Betty)
P.O. Box 366, Pine Hill, AL 36769-0366
O: (334) 963-4417 H: (334) 963-4858
LP-1957; A-1960; FC-1965; D-1963; E-1965
1957-Dozier; 1959-Melvin; 1962-Marion Junction-Orrville; 1964-Thorsby-Jemison; 1967-Seale; 1969-Mt. Carmel; 1974-McCann's; 1976-Florala; 1979-Memorial, Selma; 1982-Grove Hill; 1985-Geneva: Westside; 1988-Graceville; 1991-Linden; 1993-Retired, Supplying Pine Hill Circuit
36 yrs.

FE MALSON, PAUL E.B. (Vivian)
5200 Woodbine Rd., Pace, FL 32571-8715
O: (850) 995-0007 H: (850) 994-5655
TR-Texas Conference; PM-1990; FM-1992; E-1992
(Texas Conf.: LP-1984; PM-1988; Bedias Ct.-1984-86); (S. Indiana Conf.: Alfordsville-Truelove-11/87-5/90); 1990-Niceville, Associate; 1992-New Church: Woodbine
6 yrs.

DM MALSON, VIVIAN JONES (Paul)
5487 Rowe Trail, Pace, FL 32571-8715
H: (850) 994-5655
1997-Woodbine, Director of Children's and Family Ministries

*LP MAPOLES, H. BYRD (Paula)
7150 Printers Alley, Milton, FL 32583
H: (850) 626-9567
PLP-1997
1997-Bethel

LP MARTIN, BERNARD A.
503 First Ave., Tallassee, AL 36078-1716
H: (334) 283-4634
S-1986; PLP-1990
1986-Evergreen: Sparta Hill; 1991-St. Paul/Brown Grove; 1993-Brown Grove
10 yrs.

RM MARTIN, DAVIS YOUNG (Bettye)
3349 Audubon Rd., Montgomery, AL 36106
H: (334) 264-3004
LP-1950; A-1953; FC-1960; D-1958; E-1960
1947-Brent Ct.; 1950-Malone-Campbellton; 1951-Coatopa; 1953-Fort Davis; 1955-Skipperville; l959~Pinckard; 1963-Hope Hull; 1964-McRae St., Atmore; 1966-Calvert-Mclntosh; 1971-Chisholm; 1979-Flomaton; 1983-Bagdad-Mae Edwards; 1987-Mt. Carmel; 1989-Campground-Petrey; 1991-LaPine; 1993-Retired, Supplying Midway; 1994-Retired
43 yrs.

*S MASHBURN, JIMMY R. (Kitty)
3800 Mashburn Rd., Vernon, FL 32462
H: (850) 535-2412
1995-Lakeview

LP MASON, JOSEPH
P.O. Box 34, Marion, AL 36756-0034
O: (334) 683-6168 H: (334) 624-5649
FTLP- 1989
1989-Oak Grove Circuit; 1993-St. Matthew/Jackson Chapel
8 yrs.

*FL MASON, OGDEN VANCE
650 University Blvd. S Apt. 218, Mobile, AL 36609-7867
H: (334) 666-8107
A-1951 (Tennessee); FC-1953 (Alabama); D-1951 (Tennessee);
E-1952 (Alabama) 1951-Bethesda Ct. (Tenn.); 1952 (June 1)-T to AL-West FL, Grand Bay; 1956-Headland; 195~ Myrtle Grove; 1963-Springhill Ave.; 1968-Prattville; 1971 (Sept. 1)-Foley; 1972-Sabbatical Leave; 1973-Retired
20 3/4 yrs.

RM MASSENGALE, ROBERT GLENN (Betsy)
1346 Wedgewood Drive, Montgomery, AL 36111
H: (334) 281-7894
A-1944 (N. Ala.); FC-1943; D-1941; E-1943 (N. Ala.)
1940-Director, Religious Life, Emory; 1941-Student, Yale; 1943-Associate, West End, Birmingham; 1944-Chaplain, U.S. Navy; 1946—Professor, U. of S.C.; 1951-Prof. Huntingdon College; 1960-T. to Ala.-W. Fla.; 1972-supplying Lowndesboro; 1980-Retired
40 yrs.

FE MATHISON, GEORGE HENRY (Monteigne)
P.O. Box 3135, Auburn, AL 36831-3135
O: (334) 826-8800 H: (334) 821-2424 FAX: (334) 826-8922
LP-1964; A-1968; FC-1970; D-1968; E-1970
1964-Perote; 1970-Saraland; 1982-Mobile: Kingswood; 1990-Auburn: First
33 yrs.

*RM MATHISON, HIRAM PAUL
1844 Magnolia Ave., Pensacola, FL 32503-5727
H: (850) 438-8463
LP-1934; A-1937; FC-1939; D-1937; E-1939
1934-Taylor Ct.; 1936-Pepperell-St. Paul, Opelika; 1941-Gonzalez; 1944-Trinity, Phenix City; 1948-Capitol Heights; 1954-Troy District; 1957-St. James, Montgomery; 1961-Andalusia, First; 1965-Gadsden St., Pensacola; 1969-Pleasant Grove-Jail Chaplain, Pensacola; 1975-Retired; 1982 (Jan. 1)-supplying St. Paul (Midway); 1982-Retired; 1983 (March 1)-supplying Farm Hill; 1983-Retired; 1983 (Aug. 1)-Retired, supplying Elizabeth Chapel; 1989-Retired
34 yrs.

FE MATHISON, JOHN EDWARD (Lynn)
P.O. Box 241347, Montgomery, AL 36124-1347
O: (334) 272-8622 H: (334) 272-4412 FAX: (334) 277-5999
A-1961; FC-1966; D-1961; E-1966
1961-Student, Princeton; 1964-Associate, Capitol Heights, Montgomery; 1966-South Brookley, Mobile; 197O~Trinity, Phenix City; 1972 (Aug.15)-Frazer Memorial, Montgomery
36 yrs.

RM MATHISON, MARION CLYDE "SI"
105 Ridgecrest Ct., Panama City, FL 32405
H: (850) 785-7988
A-1938; FC-1940; D-1940; E-1942
1937-Elizabeth Chapel; 1938-Loxley; 1940-Notasulga; 1945-Wetumpka; 1950-Opelika, First; 1962-Pensacola District; 1966-Panama City, First; 1930-Retired, Supply, Gulfview; 1995-Retired
41 yrs.

RM MAXEY, TORRENCE HOLDER (Bobbie)
2165 Meadow Lane, Montgomery, AL 36106
O: (334) 834-8990 H: (334) 264-3588
A-1940 (N. Miss.); FC-1942 (Ala.); D-1941 (Ala.); E-1944
1938-Waterford Ct. (N. Miss.); 1940-Tishomingo (N. Miss.); 1941-T. to Alabama, Lee Ct.; 1942-Centreville; 1945 (May 1)-Chaplain, U.S. Army; 1946-Linden; 1950-Abbeville; 1951-Chaplain, U.S. Army; 1952-Abbeville; 1953-Ashland Place, Mobile; 1957-Enterprise, First; 1962-Troy District; 1968-Opelika, First; 1972 (Sept. 1)-Capitol Heights, Montgomery; 1980-Clanton; 1983-Retired
41 3/4 yrs.

FE MAY, GENE ARMON (Charlene)
208 Pace Parkway, Cantonment, FL 32533-1228
O: (850) 968-6213 H: (850) 968-3406
A-1994; D-1994; FC-1997; E-1997
1992-Baker; 1993-Lee Circuit; 1/95-Allen Memorial
6 yrs.

PM MAY, JERRY (Judy)
599 E. 8th Ave., Crestview, FL 32536
O: (850) 682-2018 H: (850) 689-3627
1996-Crestview: First, Associate
1 yr.

*LP MAY, LEWIS DOUGLAS
P.O. Box 304, Pennington, AL 36916-0304
O: (205) 654-2569 H: (205) 654-2586
PLP-1990
1990-Gainesville; 1992-Coffeeville; 1995-Melvin; 1997-Trinity/Pelham
7 yrs.

FE McBRIDE, ALAN WAYNE (Karen)
P O Box 157, Camden, AL 36726
O: (334) 682-4478 H: (334) 682-4233
D-1993; PM-1993; E-1995; FM-1995
1993-Church Street, Associate; 1997 (July 1)-Camden
5 yrs.

AM McCALL, R. GLENN (Pam)
7470 Moffett Rd., Mobile, AL 36618-4140
O: (334) 649-3224 H: (334) 649-9183
1990-FLP, AM-1997; D-1997
1989-Coffeeville; 1992-East Brewton: First; 1996-Crawford
8 yrs.

PM McCANTS, RONALD O'FLYNN (Gladys)
720 Mandingall Rd., Tuskegee, AL 36083
O/H: (334) 727-3252
PM-1996; D-1996
1990-Tensaw, Little Zion; 1997-Benson-Bethel/New Style
7 yrs.

PM McCARTY, MARK HOWARD (Debbie)
P O Box 126, Autaugaville, AL 36003
O: (334) 365-9873 H: (334) 358-1306
PM-1996; D-1996
1996-To Attend School; 1997(Jan.1)-Autaugaville

FE McCLAIN, P. BRADLEY, JR. (Shannon)
P.O. Box 406, Point Clear, AL 36564
O/H: (334) 990-0714
S-1986; LP-1987; A-1988; D-1988; FC-1990; E-1990
1986-Pittsview; 1988-Pensacola, Summit Park; 1996-Malbis; 1997-Name Changed to Jubilee Shores
11 yrs.

LP McCLENDON, FRANK D. (Marie)
Rt. 2, Box 233, Enterprise, AL 36330
O: (334) 894-6230 H: (334) 894-6230
S-1990
1990-Clear Springs; 1996-Enterprise: Wesley Chapel
7 yrs.

FE McCLURE, GEORGE WILSON (Erline)
229 Williams Ditch Rd., Cantonment, FL 32533-8254
O/H: (850) 968-5827
LP-1960; A-1967; FC-1969; D-1963; E-1965
1960-Mt. Zion, East; 1961-Sneads; 1963-Marvyn Ct.; 1964-Melvin; 1966-Lisman; 1970-Pine Apple; 1972-Carrville; 1974-Malone; 1975-Cedar Hill; 1979-Cantonment; 1987-Bagdad-Mae Edwards; 1989-Mount Carmel; 1991-37 yrs.

*LP McCOY, H. STEVEN (Shirley)
103 Mimosa Avenue, Linden, AL 36748
O: (334) 627-3656 H: (334) 295-1202
1/9/1996-Lisman

RM McCRARY, HUBERT EARL (Ruby)
P.O. Box 406, DeFuniak Springs, FL 32435
H: (850) 892-9274
LP-1944; A-1952; FC-1956; D-1956; E-1958
1944-Associate, Trinity, Phenix City; 1945-Pittsview; 1947-Hillside, Phenix City; 1948-Notasulga; 1950-Fort Davis-Fitzpatrick; 1952-Lynn Haven, Panama City; 1954~Dumas, Mobile; 1958-Springhill, Mobile; 1959-Saraland; 1960-St. Paul, Opelika; 1962-Fairview, Montgomery; 1965-Pinckard; 1966-Brentwood, Pensacola; 1968-Brantley; 1970-Carrville; 1971-Plateau-Creola, Mobile; 1974-Creola-Georgetown; 1976-Century; 1978-Midway; 1982-Columbia; 1983-Retired
34-¾ yrs.

FL McCULLOUGH, JOHN (Kathy)
3610 West Main, Dothan, AL 36301
O: (334) 793-4440 H: (334) 792-1775 FAX: (334) 794-6060
PLP-1994
1994-Dothan, Covenant, Associate
3 yrs.

RM McCURDY, JOHNIE WILLIAM (Millie)
300 Rimson Rd., Dothan, AL 36301
H: (334) 792-6471
LP-1949; A-1947; FC-1954; D-1952; E-1954
1949-Rutledge; 1952-Napier; 1954-Samson; 1957-Alabama Ave., Selma; 1959-Satsuma-Creola; 1961-Loxley-Daphne; 1962-Supernumerary; 1963- Parker; 1967-Linden; 1970-Forest Park, Panama City; 1974-Port St. Joe; 1981-Phenix City, Trinity; 1983-Retired, supplying Black; 1985 (Feb. 1)-Retired, supplying Napier; 1993-Napier Field/Taylor
33 yrs.

*RM McCURLEY, BRAXTON BRAGG (Jonnie)
P.O. Box 188, Theodore, AL 36590
H: (334) 653-6107
A-1943; FC-Nov. 16, 1946; D-1946; E-1948
1943-Lisman; 1944-Student, S.M.U.; 1947-Deatsville; 1948-Memorial, Selma; 1953-Monroeville; 1959-Demopolis; 1963-Prichard, First; 1965-Marion; 1968-DeFuniak Springs, First; 1972-Myrtle Grove; 1975-Sabbatical; 1976-Evergreen; 1979-Fulton Heights; 1983-Retired; 1986-Retired, supplying Mobile: St. Paul; 1995-Retired; Died June 14, 1997
39-¾ yrs.

FE McDAVID, ROBERT NEIL (Minta)
5725 N. 9th Ave., Pensacola, FL 32504-8920
O: (850) 476-5818 H: (850) 476-9170 FAX: (850) 476-2349
LP-1967; A-1970; D-1970; FC-1974; E-1974
1967-Equality (N. Ala.); 1969-Chestnut Ridge (N. Carolina); 1973-Snowdoun; 1977-Theodore; 1984 (Oct. 15)-Saraland; 1988-Montgomery: Capitol Heights; 1993-Pensacola: Cokesbury
28 yrs.

RM McDONALD, JAMES HUGH (Margaret)
844 Barth Rd., Molino, FL 32577
H: (850) 587-2560
A-1952; FC-1956; D-1956; E-1958
1952-Forest Home; 1954-Macon Ct.; 1956-Alco-Cedar Hill, Brewton; 1959-Brantley; 1960-Dumas, Mobile; 1962-Aldersgate, Molino; 1968-West Highlands, Selma; 1973-Gonzalez; 1980-Robertsdale; 1983-Jay; 1986-Pensacola: Ensley; 1989-Retired
37 yrs.

*S McGILL, A. O.
524 Fort Dale Rd., Greenville, AL 36037
H: (334) 383-9007
1997-Providence/Friendship

RL McGLOTHREN, CHARLES WEBB (Gladys)
Rt. 6, Box 201, Enterprise, AL 36330
H: (334) 893-2281
S-1982; PLP-1983
1982-Coffee Springs; 1990-Retired, Supplying Coffee Springs; 1993-Retired; 1994-Supplying: Wesley Chapel/Oak Grove; 1997- Retired, Supplying Wesley Chapel
8 yrs.

FE McGUCKEN, STEPHEN FRANKLIN (Holly)
P.O. Box 490, Phenix City, AL 36868-0490
O: (334) 298-1440 H: (334) 298-8998
LP-1972; A-1973; D-1973; FC-1976; E-1976
1972-Pine Hill; 1972 (Sept. 1)-White Oak-Liberty; 1974-Student Candler; 1975-Associate, Enterprise, First; 1977-Columbia; 1979 (July 4) -Pine Grove; 1982-Fowl River-Zirlott Road; 1985-Prichard: Eight Mile; 1991-Phenix City: Trinity
25 yrs.

FE McKAY, HAYS, JR. (Mara)
P.O. Box 147, Tallassee, AL 36078
O: (334) 283-2195 H: (334) 283-2194
SLP-1980; A-1981; D-1981; FC-1984; E-1984
1980-Beulah; 1982-Marianna, First, Associate; 1983-Sneads; 1986-Montgomery: First, Associate; 1992-Pensacola, St. Luke; 1995-Tallassee, First
17 yrs.

LP McKEE, BENNY RONALD (Martha)
Rt. 1, Box 136, Elba, AL 36323
O: (334) 894-5339 H: (334) 897-2076
PLP-1991
1991-New Brockton
6 yrs.

FE McKIBBEN, ROBERT CLARENCE (Joquita)
2203 N. 12th Ave., Pensacola, FL 32503-4718
O: (850) 432-7777 H: (850) 438-5045
A-1985; D-1985; FC-1989; E-1989..
1983-Student, Candler, Supplying Mt. Gilead (N. GA Conf.); 1987-Panama City: First, Associate; 1991-Tabernacle; 1993-Milton: Christ; 1997-Pensacola: St. Mark
14 yrs.

PM McKINNEY, JOSEPH GLENN
P.O. Box 126, Coffee Springs, AL 36318
O/H: (334) 684-6310
1995-PM; 1995-D
1995-To Attend Seminary; 1996-Coffee Springs
1 yr.

FE McKNIGHT, CHARLES MICHAEL (Renee)
P.O. Box 58, Phenix City, AL 36868
O: (334) 298-3186 H: (334) 298-9826
A-1981; D-1981; FC-1985; E-1985
1974-Sneads; 1976-Marianna, Grace; 1977-No appointment; 1979-Old Tabernacle; 1980-Student, Candler, serving Ebenezer in N. GA Conference; 1983-Echo; 1985-Dothan: First, Associate; 1988-Mobile: St. John; 1993-Butler: First; 1997-Phenix City: Epworth
21 yrs.

LP McLAREN, DANIEL (Marlene)
500 Franklin Ave., Brewton, AL 36426
H: (334) 867-2324
1995-Hamden Ridge

FE McLEAN, DAVID EARL (Angie)
1125 A 13th Cavalry Rd, Ft Knox, KY 40121
O: (404) 753-6762 H: (404) 464-6598
LP-1968; A-1973; D-1973; FC-1976; E-1976
1968-Pine Level-Booth; 1975-Fairview; 1977-Chaplain, U.S. Army
28 yrs.

*RM McLENDON, ALVIN E. (Judy)
2901 Mall Rd., Florence, AL 35633-1615
O: (205) 764-3937 H: (205) 767-7392
PM-1990; D-1990; FM-1992; E-1992
1990-Byrneville; 1992-Pleasant Grove; 1993-Retired

*FL McLENDON, FRANK D. (Marie)
Rt. 2, Box 233, Enterprise, AL 36330
O/H: (334) 894-6230
1996-Enterprise: Wesley Chapel
1 yr.

FE McVAY, DAVID EARL (Patricia)
P.O. Box 866, Robertsdale, AL 36567-0866
O: (334) 947-4602 H: (334) 947-5440
LP-1971; A-1975; D-1975; FC-1978; E-1978
1971-Montgomery: Aldersgate, Youth Minister; 1975-Student, Candler, serving Atlanta: Rock Springs; 1977-Lapine; 1979-St. James, Associate; 1981 (Jan. 1)-Notasulga; 1985-Citronelle; 1990-Robertsdale
26 yrs.

FE McVAY, PHILIP E. (Karen)
2673 Fisk Rd., Montgomery, AL 36111
O: (334) 281-2467 H: (334) 288-7035 FAX: (334) 281-2467
LP-1976; A-1981; D-1981; FC-1985, E-1985
1976-Coatopa; 1979-Lee Circuit; 1983-Shalimar, Associate, 1986-Pensacola: St. Luke; 1992-Montgomery: Whitfield Memorial
21 yrs.

FD MEADOWS, CHERIE W. (Tim)
2673 Fisk Rd., Montgomery, AL 36111
O: (334) 281-2467 H: (334) 281-4785
FC-1997; D-1997
1997-Montgomery: Whitfield Memorial, Minister of Program
1 yr.

FE MEADOWS, JAMES JEROME (Alice)
P.O. Box 56, Loxley, AL 36551-0056
O: (334) 964-5241; H: (334) 964-5342
FTLP-1988; D-1990; PM-1990; FM-1992; E-1992
1988-White Oak-Liberty; 1990-Bermuda; 1991-E. Tallassee/Carrville; 1994-Loxley
9 yrs.

FE MEADOWS, TIMOTHY ALVIN (Cherie)
4540 Narrow Lane Rd., Montgomery, AL 36116
O: (334) 281-8971 H: (334) 281-4785
D-1993; PM-1993; E-1996; FM-1996
1993-Appointed to Attend School (Duke); 1994-Destin, Associate; 1997-Montgomery: Asbury
3 yrs.

DM MEEKINS, K. LEIGH
RT. 4 Box 31, Andalusia, AL 36420
O: (334) 222-5018 H: (334) 427-3004
1997-Andalusia: First, Minister of Education

*FE MELTON, OAKLEY W., III
1026-D Pershing St., Montgomery, AL 36106
A-1980; D-1980; FC-1984; E-1984
1980-Student, Perkins School of Theology; 1982-Brantley; 1984-Mobile, Dauphin Way, Associate; 1990-Sabbatical; 1991-Leave of Absence; 1996-Disability Leave
13 yrs.

FL MELVIN, CHARLES FREDRIC (Lena)
701 School Ave., Panama City, FL 32405
O: (850) 769-0374 H: (850) 871-6318
S-1974; PTLP-1976; FTLP-1977
1974-Springfield
23 yrs.

*SP MESSER, WILLIAM D. (Mary)
P O Box 3011, Bruce, FL 32455
H: (850) 835-4991
1995-Bruce

*S MILLER, WILLIAM G. (Peggy)
4077 Galilee Rd., Graceville, FL 32440-4725
H: (850) 263-4220
S-1979; LP-1981
1979 (July 1)-DeFuniak Springs, Alaqua; 1983 (Jan. 1)-Cypress; 1985-Bethlehem-Red Hill; 1988-East Mt. Zion; 1995-Altha/Cypress
18 yrs.

*RM MITCHELL, LETCHER CALHOUN, JR. (Betty)
P O Box 311522, Enterprise AL 36331-1522
H: (334) 347-1465
LP-1952; A-1955; FC-1958; D-1956; E-1958
1952-Sandy Ridge; 1954-Forest Home; 1955-Student, Emory (Lafayette Ct., N. Ga.); 1957-Cain's Chapel; 1960-Alco, Brewton; 1963-East Tallassee; 1965-Fort Deposit; 1969-Louisville-Clio; 1971-Samson; 1972-Daleville; 1973-Repton; Nov. 1, 1974-Uniontown; 1976-Alabama Ave.; 1979-Robinson Springs; 1981-Trinity; 1982-Pine Hill; 1984-Sunflower-Sims Chapel; 1985-Retired
33 yrs.

RM MIXSON, REX MARION (Margaret)
Rt. 6, Box 398, Ozark, AL 36360-9502
H: (334) 774-7926
LP-1950; A-1952; FC-1954; D-1954; E-1956
1950-Elba Ct.; 1952-Opp Ct.; 1955-Napier; 1958-Alabama Ave., Selma; 1963-Myrtle Grove, Pensacola; 1968-Ozark, First; 1973 (Aug. 1)-Pensacola District; 1979-Enterprise, First; 1980-Panama City, First; 1983 (Nov.15)-Troy District; 1989-Marianna: First; 1993-Clanton: First; 1994-Retired
44 yrs.

AM MIZE, OLIVER S.
P.O. Box 85, LaPine, AL 36046-0085
H: (334) 537-4329
S-1988; FLP-1989; AM-1992; D-1992
1988-Brewton: Alco~Pollard; 1990-Sunflower/Sims Chapel; 1991-Liberty; 1993-LaPine
8 yrs.

*FE-LFS MONROE, RICHARD ALAN (Nita)
LFS P O Box 609, Daphne, AL 36526-0609
H: (334) 626-2287
A-1984; D-1984; FC-1987; E-1987
1984-Student, Asbury; 1985 (Jan. 1)-Chatom; 1966-Pineview; 1987-Fairhope, Associate; 1991-Opelika, Wesley Memorial; 1992-Wilmer; 1995-Bethel; 1996-Perdido; 1997-Daphne, Program Director
13 yrs.

RM MONTGOMERY, DONALD EUGENE
21274 River Canyon Rd., Chattanooga, TN 37405
H: (615) 886-3188
LP-1951; A-1956; FC-1959; D-1958; E-1960
1951-Cottondale; 1953-Deatsville; 1955-Pine Level; 1956-Epworth, Phenix City; 1957-Pine Hill; 1961-Livingston; 1966-Evergreen; 1968-Sabbatical; 1969-Retired
17 yrs.

FE MOORE, ALTON EVANS, JR. (Diane)
7300 North Davis Highway, Pensacola, FL 32504-6314
O: (850) 476-2464 H: (850) 476-3322
A-1979; D-1979; FC-1983; E-1983
1979-Student, Candler School of Theology; 1981-Panama City, First, Associate; 1983-Mobile: Fulton Heights; 1968-Barrett Road; 1988-Ebenezer-Bethel; 1990-Eutaw, First; 1993-Linden; 1995-Elba; 1996-Ferry Pass
18 yrs.

*LP MOORE, HENRY CLAY (Vickey)
Rt. 2, Box 305-M, Bonifay, FL 32425
H: (850) 547-3745
S-1974; PT-1976
1974-Pleasant Grove-New Hope; 1975-Pleasant Grove; 1976 (Jan. 1) Cypress; 1978-Green Hills; 1985-Green Hills-Wausau; 1988-Salem; 1992-Bethlehem-Red Hill; 1994-Cedar Grove-Ponce de Leon
23 yrs.

RM MOORE, JAMES HAMILTON (Angela)
P.O. Box 65, Daphne, AL 36526-0065
H: (334) 626-9247
A-1949 (N. Ala.); FC-1951; D-1951; E-1954 (N. Ala.)
1946-Coaling (N. Ala.); 1948-Parkwood (Ky.); 1949-Coker (N. Ala.); 1950-Kennedy; 1951-Fayette; 1953-Vincent-Harpersville; 1955-T to Ala.-W. Fla., Wilmer; 1957-Calvert-McIntosh; 1960-Burge Memorial; 1961-Sweetwater; 1965-Satsuma; 1966-Ashford; 1968-Wesley Chapel, Mobile; 1970-Robertsdale; 1976-Daphne; 1980-Retired
30 ½ yrs.

FE MOORE, LANCE W. (Diana)
P.O. Box 376, Graceville, FL 32440
O: (850) 263-3342 H: (850) 263-6701
S-1983; A-1987; D-1987; FC-1990; E-1990
1983-Society Hill-Williams Chapel; 1988-Pensacola: Cokesbury, Associate; 1991-Loxley; 1994-Graceville
14 yrs.

RM MOORE, ROBERT ALFRED, JR. (Vivian)
16129 County Rd. 9, Summerdale, AL 36580-3940
H: (334) 988-8638
A-1948; FC-1951; D-1949; E-1951
1945-Gunn's (Ky.); 1947-Mt. Zion, Shakertown (Ky.); 1949-Repton; 1952-Gonzalez; 1958-Evergreen; 1961-Opp; 1965 -West Side, Mobile; 1968-Greensboro; 1972-Spanish Fort; 1974-Livingston; 1979-Warrington; 1980-Foley; 1982-Castleberry; 1983 -Retired
34 ¾ yrs.

RL MORGAN, JOHN FURNESS (Patricia)
7478 Old Pump Road, Montgomery, AL 36117
H: (334) 272-2900
S-1985; FLP-1988
1985 (Sept. 1)-Montgomery: Boylston; 1995-Retired; 1997-Supplying Boylston
10 yrs.

FE MORRIS, DANIEL WESLEY (Sharmon)
P.O. Box 609, Millbrook, AL 36054
O: (334) 285-4114 H: (334) 285-4535
SLP-1979; A-1980; D-1980; FC-1984; E-1984
1979-White Oak-Liberty; 1983-Tallassee: East Tallasse/Carrville; 1989-Fort Walton Beach: First, Associate; 1992-Millbrook
18 yrs.

*RM MORRIS, JAMES (Mary)
1534 S. Blvd., Chipley, FL 32428
H: (850) 638-4171
LP-1952; A-1962; FC-1965; D-1956; E-1958
1952-Black; 1955-West End Ct., Delfuniak Springs; 1957-West End-DeFuniak Springs; 1958-Sneads; 1960-Cottondale; 1962-Vernon; 1966-Malone; 1967-Trinity (Choctaw); 1968-New Bethel-Friendship; 1970-Honeyville; 1976-Mexico Beach-Highland View; 1977-St. Mark, Panama City; 1979-Bascom;1980-Wausau; 1985-Westview-Otter Creek; 1986 (Sept. 1)-Ponce de Leon; 1987-Cedar Grove-Whitaker; 1989-Compass Lake Charge; 1991-Retired, 1992-Supplying Green Hills-Rock Hill; 1993-No Appointment
35 ¼ yrs.

RM MORRIS, RUAL WESLEY (Bonnie)
423 Easter St., Pace, FL 32571
O: (850) 897-3690 H: (850) 994-2420
LP-1951; A-1952; FC-1955; D-1955; E-1957
1949-Government St., Greenville; 1951-Sandy Ridge; 1952-Verbena; 1953-Beatrice; 1954-Student, Emory (Shady Dale, Ga.); 1956-Mt. Carmel-Hope Hull; 1960-Elizabeth Chapel; 1961-Pine Hill; 1964-Cantonment; 1966-Georgiana; 1970-Samson; 1971-Bayou la Batre; 1975-Luverne; 1980-Pine Forest; 1987-Foley; 1989-Butler, First; 1990-Saraland; 1991-Sage Avenue; 1992-Retired, Supplying Pineview; 1994-Retired, Supplying, Venters Memorial
41 yrs.

LP MORRISON, GEORGE G. (Doris)
2305 Silversides Loop, Pensacola, FL 32526-1509
O/H: (850) 944-4273
1995-Pensacola: Baars St.

OE MOSLEY, LARRY D. (Sarah)
6 E. Wright, Pensacola, FL 32501-4099
O: (850) 432-1434 H: (850) 477-2815 FAX: (850) 432-5749
1992-Pensacola: First, Associate

RM MULLINS, HAROLD STANLEY (Janice)
3942 Dalraida Place, Montgomery, AL 36109
H: (334) 272-2358
A-1952; FC-1956; D-1956; E-1957
1952-Student, Duke; 1956-Hope Hull; 1959-Associate, Pensacola, First; 1961-St. Andrew, Pensacola; 1963-Summerville; 1966-Kingswood, Mobile; 1968-Luverne; 1970-Dalraida; 1976-Director, Continuing Education; 1978-Greensboro; 1984-Crestview, First; 1990-St. James; 1993-Retired
41 yrs.

OE-RM MUNDAY, GERALD (Sara)
9651 Hwy. 89, Jay, FL 32565-9235
O: (850) 675-2888 H: (850) 626-0399
1997-Pineview

FE MURRAY, DAVID A.
109 Merry Dell, Ozark, AL 36360
O: (334) 774-5588 H: (334) 774-8827
FTLP-1979; A-1981; D-1981; FC-1983; E-1983
1979-Georgetown-Chunchula; 1981-Ebenezer; 1984-Ebenezer-Bethel; 1985-Dothan: Curtis Memorial; 1988-Cain's Chapel; 1991-Graceville; 1994-Ozark, Pleasant Hill
18 yrs.

RM NAPIER, HENRY GLENN, JR. (Merle)
1604 Belle Circle, Opelika, AL 36801
H: (334) 749-8027
LP-1963; A-1970; FC-1971; D-1966; E-1971
1963-McKenzie; 1966-Cedar Hill; 1969-Brewton Rehabilitation Center; 1969 (Dec. 1)-Burge Memorial; 1970-Plantersville; 1972-Ariton; 1973-LaPine; 1975-Silas; 1977-Fairview; 1979-Pepperell; 1984-Retired; 1985-Retired, supplying Sardis-Roxana; 1990-Retired
21 yrs.

FE NESBITT, LYNN SMILIE (Charles)
LFS 3610 W. Main St., Dothan, AL 36301
O: (334) 793-4440 H: (334) 792-7675 FAX: (334) 794-6060
A-1979; D-1979; FC-1981; E-1981
1979-Student, Candler School of Theology; 1980 (Jan. 1)-Madrid; 1980-Associate, Headland; 1982-Madrid-Whitaker; 1983-Dothan: Covenant, Associate
18 yrs.

*RM NEWSOME, DOUGLAS ATHAN (Nadine)
1107 Southland Dr., Dothan, AL 36301
O: (334) 793-3411 H: (334) 793-9843
LP-1954; A-1955; FC-1960; D-1958; E-1960
1954-Opp Ct.; 1955-Highland View; 1957-Washington St., Eufaula; 1958-Silas; 1960-Stockton; 1961-Jay; 1964-White Oak-Rocky Mount; 1965-Fairview, Montgomery; 1969-East Tallassee; 1971-Whistler; 1975-St. Luke, Montgomery; 1977-Asbury, Montgomery; 1981-Retired
27 yrs.

FE NEWTON, DOUGLAS C. (Gaynelle)
P.O. Box 248, Panama City, FL 32401
O: (850) 763-6537 H: (850) 769-2916
LP-1955; A-1959; FC-1961; D-1959; E-1961
1955-Sinking Springs (Ohio); 1958-Slocomb Ct.; 1959-Walton Ct. (N. Ga.); 1961-Associate, Gadsden St., Pensacola; 1963-Trinity, Fort Walton Beach; 1968-Evergreen; 1972 (Aug. 15)-St. Luke, Enterprise; 1974-Niceville; 1983-Pensacola: Gadsden Street; 1990-Selma District; 1996-Panama City, First
42 yrs.

LP NEWTON, LAWRENCE IRVIN (Betsy)
535 Junction Rd., Slocomb, AL 36375
H: (334) 678-9040
S-1987; PLP-1988
1987 (Jan. 1)-Providence; 1993-Pleasant Grove
10 yrs.

FE NEWTON, RILEY ALLEN (Stephanie)
P.O. Drawer H, Ashford, AL 36312-0420
O: (334) 899-3285 H: (334) 899-3284
PM-1989; D-1989; E-1991; FC-1991
1989-Covenant, Associate; 1990-Associate, Montgomery: First;
1995-Ashford
8 yrs.

*LP NEWTON, WAYNE (Opthelia)
388 Broad St., Kinsey, AL 36303
H: (334) 671-2780
S-1980
1980-Enterprise, Pleasant Ridge; 1981-Mount Carmel; 1982-Malvern-Mt. Hebron; 1983-Providence; 1985-Columbia; 1989-Columbia-Kinsey; 1990-Webb-Kinsey
17 yrs.

FE NICHOLS, FRED S. (Diane)
P.O. Box 608, Theodore, AL 36590-0608
O: (334) 653-0710 H: (334) 653-7315
LP-1988; A-1989; D-1989; FM-1992; E-1992
1988-Pittsview; 1990-Associate, St. James; 11/91-Samson-Corner Creek; 1995-Theodore
9 yrs.

FL NICHOLS, JAMES HAROLD (Ruth)
6530 County Rd. 55, Magnolia, AL 36754-0058
H: (334) 992-2229
S-1986; FLP-1988
1986-Rocky Mount; 1990-Ech~Browns; 1995-Enterprise: St. Paul; 1997-Wesley Chapel
10 yrs.

*RM NICHOLS, JOHN BRANSFORD
4977 Soundside Dr., Gulf Breeze, FL 32561-8919
H: (850) 932-5696
A-1937; FC-1939; D-1939; E-1941
1937-Foley; 1941-Georgiana; 1945-Prattville; 1948-Greenville, First; 1951-Brewton, First; 1954-Pensacola, First; 1961-Andalusia District; 1965-Dexter Ave.; 1968-Pensacola District; 1973 (Aug. 1)-Gulf Breeze; 1975-Pensacola, First, Associate; 1978-Retired
40_ yrs.

PM NIXON, JUNE J. (Paul)
75 Fairpoint Dr., Gulf Breeze, FL 32561
O: (850) 932-3594 H: (850) 932-7665
A-1997; D-1997
1995-Gulf Breeze, Minister to Seniors/Pastoral Care

FE NIXON, PAUL A. (June)
75 Fairpoint Dr., Gulf Breeze, FL 32561
O: (850) 932-3594 H: (850) 932-7665
PM-1987 (N. TX); FM-1989; E-Orders accepted 1987
1986-Duncanville: First: Associate (N. TX); 1988-Princeton; 1990-Wolfe City; 6/9/93-Trans. to Ala.-W. Fla.; 1993-Gulf Breeze, Associate
10 yrs.

FE NIXON, ROBERT DANIEL (Lottie)
120 Valley St., Centreville, AL 35042
O: (205) 926-4934 H: (205) 926-4757
S-1991; A-1994; D-1994
1991-Heiberger; 1995-Centreville
6 yrs.

FE NOLIN, GEORGE DAMON (Janice)
116 Lily Flag Rd. SE #D, Huntsville, AL 35802
O: (205) 881-5352 H: (205) 880-8197
A-1965; FC-1969; D-1965; E-1969
1965-Student, Duke; 1967-Chaplain Intern, Bryce Hospital; 1969-Uniontown; 1970-Summerdale; 1972 (Nov. 1)-Released from appointment; 1973-Student, F.S.U.; 1977-Assistant Professor, Northern Illinois U.; 1983-Community Mental Health; 1986-Assistant Professor, Northern IL University; 1986 (June 16)-Family Therapist, Huntsville-Madison Co. Mental Health Center; 1992-Center for Personal and Professional Growth; 1993-Center for Marriage and Family Therapy
30 yrs.

AM NUNN, RONALD WAYNE (Diane)
7235 US Hwy 29 N, Opelika, AL 36801
O: (334) 749-8874 H: (334) 745-5995
S-1986; LP-1987; AM-1994; D-1994
1986-Enterprise: Pleasant Ridge; 1988-Pineview; 1992-Bellview; 1996-Aldersgate; 1997-Pine Grove
11 yrs.

*LP O'BRYANT, JIMMY RAY (Juanita)
P.O. Box 635, Thomasville, AL 36784-0635
O: (334) 636-4456 H: (334) 636 5647
1995-Bashi/Creel Chapel/Lower Peachtree

*LP ODOM, DONALD (Sheila)
505 Simmons St., East Brewton, AL 36426
O: (334) 867-9379 H: (334) 867-7861
1993-Dixie/Douglas Chapel; 1995-No Appointment; 1996-May Creek

RL OSGOOD, DONALD GRANT (LeMerle)
1807 Austin St., Montgomery, AL 36110
H: (334) 264-5593
S-1982; LP-1983
1982-Providence-Harmony; 1997-Retired
15 yrs.

FE OSGOOD, THOMAS MARK (Beth)
P O Box 205, Smiths, AL 36877-0205
O: (334) 298-4337 H: (334) 298-4944
A-1985; D-1985; FC-1989; E-1989
1985-Student, Asbury; 1987-Sandy Ridge; 1990-Associate, Marianna: First; 1993-To Attend School; 1994-Smiths: Mt. Zion
11 yrs.

FE OUTLAW, FREDERICK G. (Amanda)
2271 St. Stephens Rd., Mobile, AL 36617-3769
O: (334) 478-1504 H: (334) 456-8130
LP-1976; A-1977 (N. AL); D-1977; FC-1960; E-1980; T-AL-W. FL-1985
1976-Ashville Circuit; 1980-Enon; 1965 (Jan. 1)-Tuskegee: Bowen/Tuskegee University Wesley Foundation; 1997-Toulminville-Warren Street
21 yrs.

FE OVERBECK, JAMES H.
3423 Cloverdale Rd., Montgomery, AL 36111
H: (334) 613-0426
S-1974; SLP-1976; A-1978; D-1978; FC-1982; E-1982
1974-St. Paul-Midway; 1976-Rutledge; 1978-Salem Ct.; 1980-Chumuckla; 1981-Pine Level; 1985-Calvert-Melntosh; 1987-Pinekard; 1988-Sabbatical Leave; 1989-Pineapple/Farmerville; 1990-Clopton-Alston; 1991-Disability
23 yrs.

FL OWEN, HUGH HAWKINS, JR.
RT 2 Box 512, Ozark, AL 36306
H: (334) 774-0688
S-1990; FLP-1991
1990-Black; 1991-Columbia/Rocky Creek; 1992-Ariton/Pleasant Ridge; 1997-Pleasant Ridge
7 yrs.

*D PALMER, ESTHER
12 Paula Dr., Semmes, AL 36575-4418
H: (334) 649-3505
Retired Deaconess

*RL PALMER, JAMES H.
Rt. 3, Box 306-B, Ozark, AL 36360
H: (334) 774-0583
LP-1961; D-1964
1961-Excel; 1963-Crestview, New Bethel; 1964-Akron-Havana; 1965-Madrid-Mt. Hebron; 1966-Madrid-Rocky Creek; 1967-No appointment; 1970-Pondtown-Oak Grove; 1971-Bethel; 1973-Rocky Mount; 1974-Sepulga Circuit; 1976-Williams-Tennille; 1978-No appointment; 1983-Retired
14 yrs.

*RL PARKER, CHARLES McGOWIN (Inky)
P.O. Box 123, Mexico Beach, FL 32410
H: (850) 648-8228
LP-1958
1958-Highland View; 1960-Overstreet; 1963-Mexico Beach; 1965-No Appointment; 1967-Mexico Beach; 1979-No Appointment; 1980 (Aug. 1)-Mexico Beach; 1995-Retired
34 yrs.

*RM PARKER, JOHN TROY (Barbara)
318 Gardenia Rd., Millbrook, AL 36054-1514
H: (334) 285-4510
A-1954; FC-1956; D-1954; E-1956
1951-Coaling-Andrew's Chapel (N. Ala.); 1953-Sneilvule-Grayson (N. Ga.); 1954-Covington; 1956-Saraland-St. Luke; 1958-Wesley Chapel, Mobile; 1961-East Tallassee; 1963-Floma ton; 1965-Thomasville; 1969-Niceville; 1974-Cokesbury; 1978-Trinity, Phenix City; 1981-Graceville; 1986-Millbrook; 1992-Retired
38 yrs.

*RM PARKER, THOMAS LESLIE
1033 Crestwood St., Auburn, AL 36830
A-1970; FC-1973; D-1970; E-1973
1965-Sylvan Grove; 1967-Glenwood; 1969-Salem; 1972-Pine Grove-Beulah; 1976-Georgiana; 1978-Cloverdale, Dothan; 1983-Clanton: First; 1987-Eufaula: First; 1990-Andrew College; 1991-Leave of Absence; 1993-Retired
22 yrs.

FE PARKER, TIMOTHY GRANT, SR. (Letha)
P O Box 35, Moundville, AL 35474-0035
O: (205) 371-2539 H: (205) 371-4450
LP-1983; A-1985; D-1985; FC-1988; E-1988
1983-Pittsview; 1986-White Oak-Liberty; 1988-Frisco City; 1994-Saraland;1997-Moundville
14 yrs.

*RM PARSONS, WILLIAM ARTHUR, SR. (Helen)
P.O. Box 187, Wewahitchka, FL 32465
H: (850) 639-2008
LP-1966; AM-1971; D-1968
1966-Mexico Beach; 1967-Highland Park; 1969-Columbia-Haleburg; 1972 (Sept. 1)-Fairview; 1975-Glenwood; 1982-Troy, Park Street; 1967-Bayou la Batre; 1991-Wewahitchka; 1995-Retired
29 yrs.

FL PATTERSON, RICHARD H. (Jane)
P.O. Box 153, Deatsville, AL 36022-0378
H; (334) 285-9176
1994-Lowndesboro

LP PEARSON, HOYT E. (Frances)
P.O Box 148, Coden, AL 36523-0148
O: (334) 456-1993 H: (334) 824-2560
1992-Coden
5 yrs.

FE PENNINGTON, DOUGLAS C. (Sandy)
108 E. 9th St., Lynn Haven, FL 32444
O: (850) 265-5231 H: (850) 265-5280
A-1982; D-1982; FC-1984; E-1984
1982-St. Paul (Midway); 1988-Evangelist; 1989-Grand Bay; 1993-Lynn Haven
15 yrs.

FE PENTON, ROBERT D. (Ruth)
P.O. Box 7097, Mobile, AL 36670-0097
O: (334) 471-2461 H: (334) 473-9894
A-1971; D-1971; FC-1974; E-1974
1971-Student, Emory; 1973-Canoe; 1975-Gadsden St., Associate; 1977-Chaplain, Memorial Hospital; 1979-East Tallassee; 1981-Marianna, First, Associate; 1982-Leave of Absence; 1983-Pine Grove; 1989-Livingston; 1993-Spring Hill Avenue
23 yrs.

DM PENTON, RUTH G. (Robert)
424 Gordonwood Ct., Mobile, AL 36606
H: (334) 473-9894
1997-Hospice Chaplain

FE PERRY, CHARLES WAYNE (Donna Jean)
4200 Willowbrook Dr., Milibrook, AL 36054
O: (334) 285-4114 H: (334) 285-6971
FC-1975; E-1975
Tr.-May 29, 1975 (Baltimore Conference)-Venters Memorial; 1976-Pine Level; 1977-Chaplain, U.S. Air Force; 1/94-Director of Chaplain Services, HQ Civil Air Patrol - U.S. Air Force; February 1998-Millbrook, First, Associate
21 yrs.

*FE PERRY, GARY R.
PSC 78 Box 1929, APO, AP 96326-1929
A-1978; D-1978; FC-1981; E-1981
1976-Laplace; 1980-Alco-Pollard; 1982-Centerville; 1985-Chaplain, U.S. Air Force
20 yrs.

AM PERRY, JAMES B. (Bess)
439 Highway 25, Brent, AL 35034
O: (205) 926-7456 H: (205) 926-5427
S-1981; AM-1988; D-1988
1981-Walnut Creek; 1982 (Sept. 19)-Sunflower; 1983-Uniontown; 1986-Beatrice; 1990-Plantersville; 1992-Trinity (Weoka); 1993-Brent
16 yrs.

FE PHILLIPS, DONALD J. (Charlotte)
P.O. Box 62, Louisville, AL 36048
O: (334) 266-5424 H: (334) 266-5132
S-1975; A-1983; D-1983; FC-1987; E-1987
1975-Opp Circuit; 1976-Heiberger; 1988 (March 9)-Clanton: Mt. Pisgah; 1989-Mt. Zion, East; 1991-Andalusia, West End; 1996-Louisville
22 yrs.

FE PICKARD, JAMIE EARL (Barbara)
103 Central Blvd., Tallassee, AL 36078-2007
O: (334) 283-2285 H: (334) 283-2284
A-1981; D-1981; FC-1988; E-1988
1981-Mulder Memorial; 1982-Trinity; 1983-Leave of Absence; 1984-Student appointment, N. GA (Fayetteville, Friendship); 1985-Intern, CPE, Grady Hospital; 1986-Elmore; 1980-West Highland/Union; 1993-Plantersville; 1994-East Tallassee/Carrville; 1997-East Tallassee
16 yrs.

RM PICKARD, WILLIAM MARSHALL, JR. (Mary Ann)
3037 Lansdowne Dr., Montgomery, AL 36111
O: (334) 262-6400 H: (334) 265-3250
A-1945; FC-1947; D-1945; E-1947
1945-New Brockton; 1945-Centreville; 1949-Brundidge; 1951-Thomasville; 1954-Missionary to Philippines; 1971-Professor, Huntingdon College-Woodland; 1986-Retired, Professor, Huntingdon College; 1997-Retired
41 yrs.

*FE PIERCE, DAVID ORISON (Sylvia)
P.O. Box 156, Wilmer, AL 36587-0156
O: (334) 649-1800 H: (334) 649-1945
S-1981; LP-1984; AM-1990; A-1992; D-1992; FM-1995; E-1995
1981 (Oct. 13)-Irvington; 1985-Sunflower-Sims Chapel; 1990-School; 1993-Heritage (Mobile); 10/1994 Associate, Mobile Inner City; 1995-Wilmer
16 yrs.

RM PITCHFORD, ALTON LEE (Hellon)
1511 Terrace Ct., Opelika, AL 36801
H: (334) 749-5710
LP-1964; AM-1969; D-1967
1963-Evergreen Ct.; 1966-Pierce Chapel-Union; 1969-Melvin; 1971-LaPine; 1973-Wesley Chapel, Enterprise; 1977-Mt. Zion, East; 1978-Century; 1978 (Aug. 1)-Stapleton; 1980-Pine Grove; 1984-Brewton, Cedar Hill; 1989-Opelika: Pepperell-Community Circuit; 1992-Retired, Supplying Crawford; 1997-Retired, Supplying Marvyn/Watoola
29 yrs.

*FE PITTMAN, CHARLES RAY (Shelby)
115 Meadowview Dr., Dothan, AL 36303
H: (334) 793-4674
A-1954 (N. Ala.); FC-1956 (Ala.-W. Fla.); D-1956; E-1958
1952-Banks; 1953-Troy Ct.; 1954-West End, Andalusia; 1955-Lee Ct.; 1958-Springfield, Panama City; 1958 (Sept. 1)-West End, Andalusia; 1960-Century; 1961-Chaplain, U.S. Army; 1973-Madrid-St. Mary (released Sept. 1); 1973-Guidance Counselor; 1981-Leave of Absence; 1987-Cotton UMC, North Carolina Conference; 1989-Person St., North Carolina Conference; 1992-Disability
30 yrs.

LP POPWELL, JAMES L. (Norma Lou)
1414 Enterprise Rd., Clanton, AL 35045
H: (205) 755-2615
1993-Mt. Nebo Circuit
5 yrs.

*RM POSEY, JAMES ARNOLD (Vicci)
2011 Elkdale St., Selma, AL 36701
H: (334) 872-2197
A-1962; D-1962; FC-1967; E-1967; Located-1978; Readm.-1980; FC-1981
1962-Beatrice Circuit; 1965-Student, Candler; 1967-Pensacola, First, Associate; 1969-Hurtsboro; 1972-Opelika, Wesley Memorial; 1973-Troy, Park Street; 1978-Pace; 1978-Released; 1979 (Sept. 1)-Columbia; 1982- Melvin; 1985-Centerville; 1993-Autaugaville; 1996-Retired (12/1/96)
34 yrs.

*RL POWELL, LUTHER E. (Josephine)
P.O. Box 473, Saraland, AL 36571-0473
H: (334) 679-8961
LP-1946 (N. AL Conference); LP-1968 (AL-W. FL Conference)
1946-Florence: Monumental Park; 1950-East Sheffield-Lakeview Highlands; 1954-Skirum-Fairview; 1956-Guntersville: Southside; 1959-Huntsville: Lincoln; 1961-Muscle Shoals; 1964-Discontinued; 1968-Sunflower; 1970-Dauphin Island; 1982-No Appointment; 1984-Retired; 1986 (Aug. 31)-Retired, supplying Coden; 1987 (Feb. 1)-Retired, supplying Georgetown-Chunchula; 1993-Retired, supplying Georgetown
33 yrs.

FE PRESSLEY, CLYDE FEULNER, JR. (Cindy)
6054 Highland Woods Dr. N., Mobile, AL 36608-3313
O: (334) 471-1511 H: (334) 343-6142
A-1965; FC-1967; D-1965; E-1967
1965-Deatsville; 1966-White Oak-Rocky Mount; 1967-Associate, Panama City, First; 1969-Chaplain, U.S. Air Force; 1994-Mobile: Dauphin Way, Associate
32 yrs.

RM PRICE, AUTIS EMBREE (Thelma)
6363 Gilbert Dr. W., Satsuma, AL 36572-2715
H: (334) 675-2805
LP-1940; A-1949; FM-1951; D-1950; E-1952
1940-Coatopa; 1941-Chilton Ct.; 1942-Highland Gardens, Montgomery; 1943-LaPlace; 1944-Titus; 1945-Banks; 1946 -Ariton; 1949-Columbia; 1951-Slocomb; 1955-Cantonment; 1956-Eclectic; 1960-Brantley; 1962- Satsuma-Creola; 1964-Tuskegee; 1966-Robertsdale; 1968-Louisville-Clio; 1969-Citronelle; 1973-St. John, Mobile; 1979-Phenix City, First; 1981-Prichard, First; 1984-Retired; 1985-Retired, supplying Prichard: First; 1991-Retired
42 1/2 yrs.

FE PRICE, CHARLES WILLIAM, JR. (Beth)
205 Forrest St., Headland, AL 36345
O: (334) 693-2956 H: (334) 693-2321
FLP-1990; PM-1991; D-1991; FM-1993; E-1993
1990-Pleasant Ridge/Sardis; 1993-Prattville: First, Associate; 1997-Headland
7 yrs.

*PM PRIDMORE, LISA ANN HAUTZENRADER
PM-1995; D-1995
1995-To Attend Seminary; 1996-Leave of Absence; 1997(Jan.7)- Appointed to New Jersey Conf.

*OE-RM PROWSE, BOB (June)
327 Tanaga St., Panama City, FL 32413
H: (850) 233-7434
1992-Red Bay-Westville; 1993-Red Bay; 1994-No Appointment; 1996-Highland View
3 yrs.

FE PUGH, GLEN L. (Carla)
305 Wasden Rd., Hope Hull, AL 36043
O: (334) 288-3956 H: (334) 288-5376
S-1987; A-1988; D-1988; E-1991; FM-1991
1987-Tuskegee: First; 1989-Elmore; 1993-Elmore/Robinson Springs; 1995-Hope Hull
10 yrs.

*FL RAGGHIANTI, AL (Connie)
15 Wisteria Ave., Mobile, AL 36607-3101
O: (334) 478-6356 H: (334) 479-0814
1997-Mobile: Ashland Place, Assoc.

*RM RAINS, JAMES CONDA (Helen)
3004 Game Farm Rd., Panama City, FL 32405
H: (850) 785-5419
LP-1955; A-1960; FM-1962; D-1960; E-1962
1955-Malone; 1957-Verbena; 1959-Student, Vanderbilt, (Stone River, Tenn.); 1962-Westview Heights, Ozark; 1963-Cloverdale, Dothan; 1964-St. Luke, Montgomery; 1966-Alabama Ave., Selma; 1968-Christ Church, Milton; 1970-Parker; 1972-Sabbatical; 1973-Noah's Ark; 1990-Retired
34 yrs.

FE RAMSEY, MICHAEL BOYER (Teressa)
2400 Denton Road, Dothan, AL 36303
O: (334) 793-5277 H: (334) 794-1793
SLP-1990; PM-1992; D-1992; FM-1994; E-1994
1990-Seale; 1992-Skipperville/Magnolia; 1995-Denton Road
6 yrs.

SPM RANDALL, DANIEL (Tay)
515 Lee Rd. 400, Opelika, AL 36801
H: (334) 749-0502
1995-Lee Circuit

FE RASCOE, STEVE AARON (Jan)
P.O. Box 1291, Troy, AL 36081
O: (334) 566-3881 H: (334) 566-0880
LP-1982; A-1983; D-1963; FC-1965; E-1965
1982 (Sept. 1)-Dothan: Lafayette St., Associate; 1984-Frisco City; 1988-Rosinton; 1994-Troy: Park Memorial
15 yrs.

FL RATLIFF, U.L. (Connie)
Rt. 1, Box 223, Blountstown, FL 32424
O: (850) 674-5577 H: (850) 674-3140
1984-FTLP
1984-Lisman; 1987-Wesley Chapel; 1989-Heiberger; 1991-Pine Level/Booth; 1993-Georgiana: First; 1995-Excel; 1997-Williams Memorial
13 yrs.

FE REAMS, JOSEPH HAYWOOD
439 Azalea Rd., Mobile, AL 36609-1696
O: (334) 342-5861 H: (334) 342-5897
A-1969; FC-1972; D-1969; E-1972
1969-Student, S.M.U.; 1971-Associate, Gadsden St., Pensacola; 1974- Samson; 1973-Clayton; 1982-Auburn, Grace; 1990-Butler: First; 1993-Mobile: St. Mark
28 yrs.

FE REECE, JAMES DAVID (Mary)
910 Perry Hill Rd., Montgomery, AL 36109
O: (334) 272-3174 H: (334) 272-1978
A-1981; D-1981; FC-1985; E-1985
1981-Student, Asbury; 1983 (Jan. 1)-Tanner-Williams; 1988-Aldersgate; 1993-Perry Hill
16 yrs.

AM REEDER, WALTER RALPH (Gwen)
P.O. Box 376, Midland City, AL 36350
H: (334) 983-1409
S-1991; FLP-1992; AM-1996; D-1996
1991-Big Creek/St. Mary; 1993-Big Creek; 1994-Midland City; 1995-Midland City/Wesley Chapel
6 yrs.

RM RENFROE, JOHN DEE (Lavada)
210 14th Ave., Atmore, AL 36502-2714
H: (334) 368-3711
LP-1959; AM-1969; D-1960; E-1963
1959-Chumuckla; 1963-Freeport; 1966-Millry; 1971-Jay; 1974-Century; 1976-Summerdale; 1982-Atmore: McRae Street; 1984-Pensacola: Bellview; 1990-Retired
31 yrs.

FL REYNOLDS, JACK LAVALLE (Alvalene)
916 S. Bertha Ave., Panama City, FL 32404
O: (850) 871-2727 H: (850) 871-5701
S-1984; LP-1987
1984-Center Ridge; 1985-Mt. Carmel-Mabson; 1991-Callaway
13 yrs.

FE RHODES, DANIEL DOUGLAS
2001 W. 11th St., Panama City, FL 32405
O: (850) 785-1564 H: (850) 785-4447
LP-1971; A-1975; D-1975; FC-1977; E-1977
1971-LaPlace; 1972-Forest Home; 1974-Crawford; 1977 (Jan. 1)-Associate, St. James; 1979-Parker; 1984 (Oct. 15)-Theodore; 1987-Brewton: East Brewton, First; 1989-Phenix City: First; 1997-Panama City: St. Andrew
26 yrs.

FE RHODES, DAVIS WARREN (Elise)
P.O. Box 278, Niceville, FL 32588-0278
O: (850) 678-4411 H: (850) 678-7200
D-1993; PM-1993; FM-1995; E-1995
1/93-Chumuckla; 1996-Niceville, Assoc.
5 yrs.

*RM RICH, JOHN MALACHI
P O Box 497, Chipley, FL 32428
H: (850) 638-1754
LP-1968 (Freewill Baptist); D-1971; AM-1974
1968-Honeyville; 1970-Pierce Chapel-Union; 1972-Beatrice; 1974-Cottage Hill; 1976-Perdido-Rabun; 1977-Sardis; 1978-Verbena; 1980-Pine Level; 1981-Chumuckla; 1981 (Dec. 10)-Released from Chumuckla; 1982-Retired; 1995-RS Westville/Moss Hill; 6/16/96-No Appointment
13 yrs.

*PM RICHARDSON, JAMES DEE III
1995-PM; 1995-D
1995-To Attend Seminary

FE RICHARDSON, VAN RILEY (Angie)
Rt. 23, Box 51, Dothan, AL 36301-9001
O: (334) 671-5800 H: (334) 792-8764
S-1987; LP-1938; A-1994; D-1994; FM-1997; E-1997
1987-St. Stephens; 1989-Mt. Pisgah; 1995-Fort Deposit; 1997- Tabernacle
10 yrs.

FL RICHESON, ROGER (Sue)
Rt. 1, Box 83, Letohatchee, AL 36047
O/H: (334) 288-6467
1993-White Oak/Liberty; 1996-Mount Carmel
5 yrs.

LP RIDDLEBARGER, DEVEREAUX P. (Joann)
2130 Gloria Circle, Pensacola, FL 32514-5832
O: (850) 587-2937 H: (850) 478-1518
1996: Lathram Chapel
1 yr.

RM RIDGEWAY, ERNEST D. (Leverta)
1016 44th St., West, Birmingham, AL 35208
H: (205) 787-6629
A-1939 (Central Ala.); FC-1941; E-1941
1937-Newbern-Walthal; 1938-Walthal-Toxey; 1942-Wesley Chapel-St. John, Mobile; 1945-Wesley Ct.; 1950-Bessemer; 1960-Montgomery District; 1969-Sylacauga; 1972-Montgomery District; 1973-Conference Program Council; 1983-Retired
46 yrs.

FD ROANE, PAULA ELIZABETH
P O Box 30695, Pensacola, FL 32503
O: (850) 432-1434 H; (850) 432-2994
FD-1997; D-1997
1997- Director Wesley Foundation: Pensacola Junior College/ University of West Florida
1 yr.

*RM ROBBINS, JAMES EARL, SR. (Teresa)
HC 35, Box 183, Evergreen, AL 36401
H: (334) 578-4347
LP-1947; A-1954; D-1958; FC-1960; E-1962; Located-1966; LP-1982; A-1983; FC-1984
1947-Evergreen Circuit, Associate; 1948-Cottage-Farm Hill; 1953-Brantley; 1955-Bayou la Batre; 1957-Cantonment; 1960-Citronelle; 1962-Supernumerary; 1966-Located; 1982-Campground-Petrey; 1985-Castleberry; 1988-Eufaula: Washington Street; 1993-Retired, Supplying Opp: Memorial/ Friendship; 1997-Retired
30 yrs.

*S ROBBINS, JEFFREY (Belinda)
3250 W. Britt David Rd., Columbus, GA 31909
O: (706) 324-2449 H: (706) 596-1753
1997-White Oak

*RL ROBERSON, SHIRLEY, JR. (Emma Jean)
423 Bolling St., Greenville, AL 36037
H: (334) 382-5227
LP-1973
1973-Government St., Greenville; 1977-St. Paul, Greenville; 1981 (Dec.18)-Greenville, Oak Grove; 1982-Greenville, Oak Grove and Georgiana, Friendship; 1983-Georgiana, Friendship; 1990-Retired
17 yrs.

FE ROBERTS, HENRY EARLE (Jane)
6 E. Wright St., Pensacola, FL 32501-4099
O: (850) 432-1434 H: (850) 438-7966 FAX: (850) 432-5749
A-1966; FC-1969; D-1966; E-1969
1962-Bermuda; 1964-Boylston, Montgomery; 1966-Student, Emory; 1967-Union Springs; 1969-Associate, Dauphin Way, Mobile; 1974-Clanton; 1980-Marianna, First; 1984 (Aug. 15)-Pensacola: First
35 yrs.

RM ROBERTS, MALCOLM LOVEL (Mary E.)
246-A Sage Ave. South, Mobile, AL 36606-3610
O: (334) 661-4005 H: (334) 473-7771
LP-1953; A-1959; FC-1962; D-1959; E-1962
1953-St. Mark-Springfield, Panama City; 1954-St. Mark, Panama City; 1956-Pine Level; 1959-Marvyn Ct.; 1962-Loachapoka; 1965-Alco; 1968-Daphne-Spanish Fort; 1970-Spanish Fort; 1972-Clanton; 1974-Headland; 1976-Grand Bay; 1983-Grand Bay: First; 1984-Thomasville; 1986-Satsuma; 1988-Mobile: West Side; 1990-Retired; 1991-Supplying Lott Road; 1992-Retired; 1995-Retired-Supplying St. Paul
33 yrs.

FE ROBERTS, MARK JAMES (Traci)
D-1993; PM-1993; FC-1997; E-1997
1992-Appointed to Attend School; 1985-87-Irvington; 1995-Cokesbury, Associate; 1997-Chaplain-USAF
2 yrs.

FM ROBERTS, MICHAEL G. (Jo Ann)
P.O. Box 846, Mary Esther, FL 32569-0846
O: (850) 243-7595 H: (850) 862-2544
A-1975; D-1975; FC-1978; E-1978
1972-Marvyn; 1974-Student (New Orleans Seminary); 1975-Student, Asbury; 1978 (January)-Uniontown; 1979-Associate, Panama City, First; 1981-Associate Director, COM; 1984 (Oct. 15)-Panama City: Parker; 1990-Milton, Christ; 1993-Gadsden Street; 1995-Mary Esther
22 yrs.

FE ROBERTS, MISTY EDWARDS
269 Mohawk St., Mobile, AL 36606-4433
O: (334) 478-3721 H: (334) 473-5080
A-1991; D-1991; FM-1994; E-1994
1991-Student, Duke Divinity School; 1992-Gulf Shores, Assoc.; 1996-Mobile: West Side
6 yrs.

AM ROGERS, CARL JOHN (Laurie)
P.O. Box 3225, Pensacola, FL 32516-3225
O: (850) 456-7463 H: (850) 478-5685
S-1989; FLP-1990; AM-1996; D-1996
1989-Elizabeth Chapel; 1995-Myrtle Grove, Associate
8 yrs.

*DC ROGERS, DOTTIE KYLE (Ken)
9151 Valley St., Mobile, AL 36695
O: (334) 626-7959 H: (334) 633-0382
Leave of Absence

*SP ROGERS, ROY
1053 Hwy. 79 #32, Baker Hill, AL 36027
O/H: (334) 687-8029 1997-Rocky Mount

*LP ROSASCO, WILLIAM S., III
P.O. Box 604, Milton, FL 32572-0604
O: (850) 626-9085 H: (850) 626-1500
1996-Bethel

FE ROSS, JAMES THOMAS (Nancy)
103 First St., S.E., Ft. Walton Beach, FL 32548-5893
O: (850) 243-9292 H: (850) 862-0881
LP-1957; A-1962; FC-1964; D-1962; E-1964
957-Georgiana Ct.; 1959-McKenzie-Red Level; 1960-Dalco Ct.; 1962- Salem; 1964-West End, Andalusia; 1968-Brundidge; 1973-Chipley; 1978- Trinity, Fort Walton Beach; 1985-Auburn; 1990-Panama City, First; 1996-Ft. Walton Beach: First
40 yrs.

FE ROSS, ROBERT GLANDERS (Mary Ann)
P.O. Box 176, Summerdale, AL 36580-0176
O: (334) 989-6281 H: (334) 989-6429 FAX: (334) 989-6399
LP-1957; A-1966; FC-1970; D-1964; E-1970
1957-Associate, Mt. Hermon; 1958-Opp Ct.; 1959-Coffeeville; 1960-Campground; 1962-Marvyn Ct.; 1963-Sneads; 1966 -Tallapoosa Ct.; 1968-Ensley, Pensacola; 1972-Brentwood; 1973-Newton; 1976-Westview Heights; 1979-Frisco City; 1981-Bay Minette, St. Paul; 1983-Summerdale-Marlow
40 yrs.

AM ROSSER, MARCUS H. (Arlene)
15030 Hwy. 89, Jay, FL 32565-2108
O/H: (850) 675-6228
LP-1975; AM-1988; D-1988
1975 (Dec. 1)-Pleasant Grove; 1976-Midland City; 1980-Old Tabernacle; 1982-Bethel; 1987-Piney Grove-Madrid; 1990-East Tallassee; 1991-Mt. Carmel
21 1/2 yrs.

FL ROTHY, CHARLES E.
Rt. 2 Box 335, Monroeville, AL 36460
H: (334) 743-4552
LP-1992
1992-Alaqua-Wesley Memorial; 1993-Coffee Springs; 1994-Rutledge
5 yrs.

*RM ROUSE, LAMONT C. (Florine)
Rt. 1, Box 18, Honoraville, AL 36042
H: (334) 335-6189
LP-1952 (MS.); A-1962; FC-1969; D-1964; E-1969; T-1978- MS. Conf. 1952-St. Marks (MS. Conf.); 1953-Cleveland; 1955-Baston; 1956-Oberlin (LA. Conf.); 1957-Merryville; 1958-Howe-Tom Bean; 1959-St. Joseph; 1960-Gilbert; 1962-Gordan Ave.; 1965-Claiborne; 1967-Orange Grove (MS. Conf.); 1970-Becky Bacot; 1972-Leave of Absence; 1978-Crawford (AL.-W. FL. Conf.); 1979-Mt. Zion, East; 1984-Hurtsboro; 1985-Kinston-Piney Grove; 1986-Sweet Water; 1967-Retired; 1988-Retired, supplying Pike Circuit; 1990-Retired
29 yrs.

LP ROUSE, RICHARD (Angela)
Rt. 1, Box 19, Honoraville, AL 36042
O: (334) 335-2631 H: (334) 335-3474
S-1991; PLP-1992
1991-Hill's Chapel; 1995-Campground/Hills Chapel
7 yrs.

RM ROWE, OLIN LAMAR (Louise)
P.O. Box 45, Greenville, AL 36037
H: (334) 382-7130
A-1949; FC-1952; D-1949; E-1952
1943-Associate, St. Mark, Pensacola; 1950-Summerdale-Marlow; 1951-Uriah; 1955-Castleberry; 1956-York; 1959-Fort Deposit; 1963-Burge Memorial, Montgomery; 1968-Pinckard; 1970-Cottonwood; 1972-Frisco City; 1976-Sweetwater; 1980-Brantley; 1982-Retired; 1985 (Sept. 1)-Retired, supplying Greenville: Government Street; 1997-Retired
31 yrs.

*RM RUCKER, DRIFTWOOD HAYNE (Bernice)
6313 Langley Place Rd., Pensacola, FL 32504-8386
H: (850) 478-8544
A-(S. Carolina); FC-1951 (Ala.-W. Fla.); D-1948 (S.C.); E-1951
1948-Student, Duke; 1949 (May 25)-Tr. to Ala.-W. Fla., Opp-Andalusia Mission; 1950-Notasulga; 1955-Dalraida; 1959 -Chaplain, V.A. Hospital; 1963-Located; 1969 (May 27)-Readmitted, Associate Shalimar; 1973 (Sept. 1)-Associate, Montgomery, First; 1980-Springhill Ave.; 1982-Retired
24 yrs.

FLP RYAN, PAUL ROBERT B. (Barbara)
217 N. 30th St., Opelika, AL 36801
O/H: (334) 745-4363
1993-Pepperell/St. Paul; 1997-Pepperell
3 yrs.

FE SADLER, WILLIAM HERBERT, JR. (Barbara)
75 Fairpoint Dr., Gulf Breeze, FL 32561
O: (850) 932-3594 H: (850) 932-6845 FAX: (850) 932-3599
LP-1962; A-1965; FC-1967; D-1965; E-1967
1962-Lisman; 1964-Marvyn; 1967-Associate, Dothan, First; 1969-Mary Esther; 1975-Gulf Breeze
35 yrs.

AM SALMINEN, JAMES EDWIN (Ann)
P.O. Box 241347, Montgomery, AL 36124-1347
O: (334) 272-8622 H: (334) 270-8959 FAX: (334) 277-5999
FLP-1990; AM-1995; D-1995
1990-Frazer Memorial, Associate
7 yrs.

FE SANDERS, JAMES BROCKMAN, III (Sally)
213 N. Three Notch St., Troy, AL 36081
O: (334) 566-4400 H: (334) 566-4720
A-1981; D-1981; FC-1984; E-1984
1981-Crawford; 1983-Dothan: First, Associate; 1990-Parker; 1994-Troy: First
16 yrs.

LP SANDERS, JOHN ALLEN (Laquitta)
784 Bob Hall Rd., Dothan, AL 36301
O: (334) 684-2137 H: (334) 792-5524
S-1983; PLP-1987
1983-Kinsey; 1985-Rocky Creek; 1986-Wesley Chapel-Oak Grove; 1991-Black; 1996-Providence
14 yrs.

FD SAPP, KENNA JO
6101 Grelot Road, Mobile, AL 36609
O: (334) 342-0462 H: (334) 341-1210
FC-1997; D-1997
1997-Mobile: Christ-Director of Program
1 yr.

*D SARVER, DOROTHEA E. (Vern)
7705 LeJune Dr., Pensacola, FL 32514
H: (850) 476-4963
1993-Supply-Westville; 1994-Pensacola: Summit Park

*RM SAVAGE, JAMES ERNEST (Audrey)
P.O. Box 13095, Mexico Beach, FL 32410
H: (850) 648-8190
A-1958; FC-1962; D-1961; E-1963
1958-Uriah; 1960-Smiths; 1962-Theodore; 1967-Asbury, Montgomery; 1969-Parker; 1970-Westview Heights, Ozark; 1973-Brundidge; 1976-Crestview; 1980-Jackson, First; 1981-Bay Minette, First; 1983 (Nov. 15)-Dothan, Lafayette Street; 1985-Montgomery: Capitol Heights; 1988-Honeyville; 1989-Retired
31 yrs.

RM SAWADA, BEN (Lily)
P.O. Box 230773, Montgomery, AL 36123-0773
H: (334) 270-9037
A-1951; FC-1954; D-1954; E-1955
1950-Missionary, Nagoya, Japan; 1953-Student, Emory; 1955-Missionary, Japan; 1960-Methodist of Springhill, Mobile-Epworth-Tanner Williams; 1963-Grove Hill; 1967-Gulf Breeze; 1969-Tallassee, First; 1974-Andalusia, First; 1980-Capitol Heights; 1984-Mobile: Ashland Place; 1969-Troy District; 1994-Retired; 1/1/96-RS Oak Valley Station; 1996-Retired
43 yrs.

*RAM SCARBOROUGH, GEORGE THOMAS (Boots)
Box 226, Slocomb, AL 36375
H: (334) 886-2342
LP-1957; AM-1969; D-1961; E-1963
1957-Green Hills; 1960-Freeport; 1961-Napier; 1963-Slocomb Ct.; 1967-Dothan Ct.; 1972-Grace, Marianna; 1973-Ariton; 1975-Bermuda; 1977-Sandy Ridge; 1980-New Bethel-Friendship; 1981-Crestview, Friendship; 1984-Vernon; 1990-Retired; 1991-Supplying Oak Grove/Wesley Chapel; 1993-Retired
33 yrs.

*FL SCARBROUGH, JAMES ISHAM, SR. (Mae)
20145 Richard Weaver Rd., Mt. Vernon, AL 36560-9622
O: (334) 829-6224 H: (334) 829-6275
S-1984
1984-Chalker Memorial; 1993-Aldersgate (Mt. Vernon)
13 yrs.

*DC SCHMIDT, FRANCINE (Bob)
602 Regatta Cir., Niceville, FL 32578-2441
H: (850) 897-3323
1997- Leave of Absence

RM SCOTT, FRANK LLOYD (Ann)
608 Alco Drive, Brewton, AL 36426
H: (334) 867-2340
LP-1950; A-1952; FC-1954; D-1954; E-1956
Dec. 1, 1950-West End, Andalusia; 1951-Ariton; 1954-Cloverdale, Dothan; 1957-Camden; 1962-Evergreen; 1966-Blountstown; 1968-Memorial, Selma; 1973-Greenville; 1978-Normandale; 1983-Prattville: Trinity; 1989-Bay Minette: First; 1994-Retired; 1996-Retired, Supplying Brewton, Pollard
43 yrs.

*RM SCOTT, OLIVER HAMILTON, JR. (Aimee')
28500 Burkart Dr., Orange Beach, AL 36561
H: (334) 981-3947
LP-1949; A-1954 (Miss.); FC-1956 (Miss.); D-1964; E-1956; T-Ala.W. Fla.-1958
1949 (Jan. 1)-Pass Christian; 1950-Bessie Shands, Jackson; 1951-St. Mark, Gulfport; 1952-Richland; 1953-Student, Emory (Fannin Ct., N. Ga.); 1955-Homewood; 1958-Delta Drive, Jackson; 1958 (Oct. 1) -Woodlawn, Panama City; 1961-Westside, Mobile; 1965-Headland; 1967-Chipley; 1971-Fairhope; 1975-Dexter Ave.; 1978-Richard's Memorial 1980-Lafayette St.; 1981-Chickasaw; 1983 (Nov. 15)-Bay Minette, First; 1985-Butler; 1989-Panama City: Forest Park; 1994-Retired
44 yrs.

FE SEDBERRY, GEORGE M. (Melaine)
P.O. Box 338, Bay Minette, AL 36507-0338
O: (334) 937-8303 H: (334) 937-5267
A-1976; D-1976; FC-1979; E-1979
1974-Oak Valley-Mulder Memorial; 1977-Mulder Memorial; 1979-Washington Street; 1980 (Oct. 15)-St. Mark, Montgomery; 1982-Headland; 1985-Elba; 1990-Enterprise: St. Luke; 1992-Milton: First; 1994-Bay Minette, First
21 yrs.

RM SEGERS, HUBERT CLAYTON (Nelda)
7715 Gallahad Rd., Pensacola, FL 32514
O: (850) 966-5417 H: (850) 478-7634
T-Miss. Conf.-1977; A-1970; FC-1972; D-1970; E-1973 (Miss. Conference)
1964-Windhorn Chapel; 1966-Waynehaven; 1970-Montrose; 1972-Neshoba, Northwest; 1974-Pachita; 1977-T. Al.-W. Fl.; 1977-Malone; 1979 (Feb.15)-Vernon; 1980-Elizabeth Chapel; 1983 (June 30)-Released from appointment; 1984-Bruce-Black Creek; 1987-Venters Memorial; 1989-Stockton-Latham; 1990-McRae Street/Lottie; 1994-Retired, Supplying Castleberry; 1995-Retired-Supplying Baker
29 yrs.

*RM SELLERS, ENNIS GEORGE (Julie)
4167 Laval Dr., Mobile, AL 36693-4518
H: (334) 661-6477
A-1951; FC-1953; D-1953; E-1954
1951-Eufaula Ct.; 1954-Fulton Heights, Mobile; 1957-Florala; 1960-Tuskegee; 1964-Ashland Place, Mobile; 1969-Gadsden St., Pensacola; 1972 (July 31)-Sabbatical Leave; 1973-Retired; 1980-Returned to Active-Cottonwood; 1981-Perry Hill, Montgomery; 1986-Port St. Joe; 1989-Mobile: Chickasaw; Sept. 1, 1990-Disability; 1995-Retired
36 yrs.

RM SELLS, EDWIN RILEY (Betty)
14 Town Crier Ct., Mobile, AL 36608-4412
H: (334) 344-2946
LP-1954; A-1958; FC-1960; D-1958; E-1960
1954-Phenix City Ct.; 1956-Banks; 1960-Mt. Carmel; 1963-Westview Heights, Ozark; 1967 (July 1)-Prichard; 1970-Elba; 1975-Warrington; 1979-Eufaula, First; 1984 (Aug. 15)-Marianna: First; 1989-Mobile District Supt.; 1997-Retired
43 yrs.

FE SEYMOUR, DOUGLAS ROSS, SR. (Phyllis)
P O Box 46, Eutaw, AL 35462-0046
O: (205) 372-3991 H: (205) 372-4364
LP-1973; A-1976; D-1976; FC-1978; E-1978
1973-Castleberry, Florida Conf.; 1975-New Hope, N. Ga. Conf., Student, Candler; 1977-Grace, Marianna; 1979-Cedar Hill; 1983-Phenix City: Hillside; 1986-Panama City: Trinity; 1988-Brent; 1989-York; 1991-Mt. Carmel/Mabson; 1993-Pine Level/Booth; 1997-Eutaw: First
23 yrs.

FE SHACKELFORD, JESSE P., JR. (Elaine)
P.O. Box 480608, Linden, AL 36748-0608
O: (334) 295-5061 H: (334) 295-5248
LP-1960 (N. AL); 1968 (AL-W. FL); A-1969; D-1969; FC-1971; E-1971; Withdrew-August 21, 1980; A-1986; FC-1988 1960-Short Creek (N. AL); 1962-Calera Circuit; 1964-Flint Hill-Moss Chapel; 1967 (Dec. 1)-Farm Hill (AL-W. FL); 1968-Crawford; 1969-Pittsview; 1972-Fort Walton Beach: First, Associate; 1976-Robertsdale; 1980-Leave of Absence; 1980-Withdrew; 1986-Mobile: St. Mark, Associate; 1989-Theodore; 1995-Linden, First
31 yrs.

FL SHAFER, RICHARD JAMES (Carolyn)
P.O. Box 67, Bascom, FL 32423-0067
H: (850) 569-2231
1992-Whitaker; 1993-St. Mary; 1994-Rocky Mount; 1995-Bascom/Greenwood
3 yrs.

*LP SHANNON, JAMES C. (Marie)
2159 County Road 203, Jemison, AL 35085
O/H: (205) 646-2399
LP-1988
1988-Jemison-Thorsby; 1991-Thorsby; 1996-Cox Chapel
9 yrs.

*RM SHEARER, WILLIAM JACKSON R.
P.O. Box 160221, Mobile, AL 36616-1221
O: (334) 473-6666 H: (334) 471-5800
A-1959; FC-1961; D-1969; E-1961
1959-Student, Garrett; 1960-Associate, Government St., Mobile; 1961-Associate, Ingleside, Chicago; 1963-Associate, Dauphin Way, Mobile; 1967-Grace, Mobile; 1968-Mobile Mental Health; 1993-Retired
4 yrs.

*RM SHEFFER, EARL HAL
695 Lawnview Dr., Florissant, MO 63031-1822
H: (314) 839-9255
T-Missouri East Conference-1987
1987-Repton; 1989-Pine Grove; 1990-Chatom-Millry; 1991-Sunflower/Sims Chapel; Sept. 1, 1993-Retired
6 yrs.

FE SHEFFIELD, BRUCE WILLARD (Kathryn)
824 N 74th Ave., Pensacola, FL 32506-3814
O: (850) 456-7463 H: (850) 455-5967
LP-1976; A-1983; D-1983; FC-1967; E-1967
1976-Georgetown-Chunchula; 1979-No Appointment; 1981-Student, Asbury; (1981-1985-Student Pastor, Headquarters/Moorefield Charge, KY Conf.); 1985-Ashford; 1995-Enterprise: Heritage; 1997-Pensacola: Myrtle Grove
19 yrs.

*RM SHELL, MERLIN P.
201 E. Clendenin St., Abbeville, AL 36310
H: (334) 585-2459
A-1958; FC-1960; D-1960; E-1960
1958-Sandy Ridge; 1960-Friendship/New Bethel, Crestview; 1961-Skipperville; 1962-Westside, Geneva; 1963-St. Paul, Opelika; 1965-Bagdad; 1966-Disability Leave; 1979-Retired
21 yrs.

FE SHELTON, GERALD A. (Malia)
4807 Princeton Dr., Mobile, AL 36618-2128
O: (334) 342-5080 H: (334) 342-4828
A-1966; FC-1968; D-1966; E-1968
1963-Gainesville; 1965-Student, Emory (Andrews Chapel, N. Ga.); 1967-Marion Junction-Orrville; 1969-Associate, Prattville, First; 1971-Trinity, Prattville; 1974-Associate, Dauphin Way; 1980 (Oct. 15)-American Protestant Church, Bonn, West Germany; 1983-Luverne; 1987-Troy: First; 1990-Gulf Shores; 1996-Forest Hill
34 yrs.

*AM SHEPARD, DAVID G. (Mary)
P.O. Box 5715, Marianna, FL 32447
H: (850) 638-0782
LP-1977; AM-1987; D-1987
1977-Supply, Salem-Springhill; 1979-Cottondale; 1980-Bascom; 1981-Cottage Hill; 1983-Uriah; 1986-Geiger; 1988-Castleberry; 1989-Cedar Hill/Fidelis; 1993-Enterprise: St. Paul; 1995-Coffeeville; 1996-Sneads; 1997-Orange Hill/Rock Hill/Otter Creek
20 yrs.

RM SHEPPARD, THOMAS J. (Sarah)
3920 Princeton Rd., Montgomery, AL 36111
O: (334) 288-6340 H: (334) 288-0250
LP-1954; A-1956 (N. Ala.); FC-1959; D-1957 (N. Ala.); E-1959; T-Ala.-W. Fla. May 30, 1958
1954-MillIry; 1956-Turkeytown (N. Ala.); 1958-Excel; 1960-Stapleton; 1964-Broad St., Mobile; 1965-Curtis Memorial, Dothan; 1967-Louisville/Clio; 1968-Flomaton; 1972-Westside, Geneva; 1974-Phenix City: First; 1979-Highland Park; 1982-Bayou la Batre; 1987-Linden; 1989-First, Greenville; 1992-Retired
37 ¾ yrs.

*RM SHIRAH, SAMUEL CURTIS (Oneita)
842 Timbers Dr., Dothan, AL 36301
H: (334) 792-7444
LP-1942; A-1944; F-1946; D-1946; E-1948
1941-St. Luke, Ensley (N. Ala.); 1942-Pike Ct.; 1943-Shady Grove; 1944-East Brewton; 1948-Florala; 1949-Smiths-Seale; 1953-Georgiana; 1954-Clayton; 1956-Frazer Memorial, Montgomery; 1959-Chipley; 1961- DeFuniak Springs; 1964-Grand Bay; 1965-Fulton Heights, Mobile; 1968- Wetumpka; 1969-Pine Forest, Pensacola; 1971-Eight Mile; 1974-Associate, Dothan, First; 1977-Cottonwood; 1978-Wewahitchka; 1981-Retired N. Ala. 1 yr.
39 yrs.

FL SHIRLEY, EDWARD D. (Sharon)
4921 Dyess St., Millbrook, AL 36054
O: (334) 755-4950 H: (334) 285-0725
1995-Cox Chapel; 1996-Clanton: Lime Springs
2 yrs.

RM SHULTS, LEONARD HAZEN (Gayle)
3708 Duquesne Dr., Montgomery, AL 36109
H: (334) 273-9804
LP-1965; A-1971; FC-1973; D-1971; E-1973
1965-Pike Ct.; 1968-Akron-Havana; 1970-Baker; 1972 (Sept. 15)-Hope Hull; 1977-Hurtsboro; 1980-Daleville; 1982-Chatom-Chalker Memorial; 1984-Chatom; 1984 (Nov. 1)-Creola; 1986 (May 1)-Leave of Absence; 1988-Melvin; 1990-St. Luke, Montgomery; 1997-Retired
32 yrs.

FE SIGLER, R. MICHAEL (Vicki)
P.O. Box 609, Daphne, AL 36526-0609
O: (334) 626-2287 H: (334) 626-9173
A-1986; D-1986; FC-1988; E-1988
1986-Pensacola: Gadsden Street, Associate; 1989-Pine Grove; 1992-Daphne
11 yrs.

PM SIGLER, RALPH EDWARD (Rhonda)
P O Box 8366, Dothan, AL 36304-0366
O/H: (334) 702-6555
PM-1996; D-1996
1996-Dothan New Church; 1997-Dothan: Harvest
2 yrs.

RM SIGLER, RICHARD OSMUS (Naomi)
1000 Selkirk Dr., Dothan, AL 36303
H: (334) 794-0429
A-1951 (Miss.); FC-1953; D-1951; E-1953; T-AL.W.- FL, May 31, 1957
1949-Elizabeth, Ind. (Student, Asbury Sem.); 1952-Seminary (Miss.); 1957-Tr. to Ala.-W. Fla., Georgiana; 1961-Asbury, Montgomery; 1966-Opp; 1971-Jackson; 1974-Lafayette St.; 1960-Enterprise, First; 1967-Marianna-Panama City District; 1993-Retired

FE SIMMONS, CHARLES E. (Vickie)
2200 Old Orrville Rd., Selma, AL 36701
O: (334) 996-8878 H: (334) 875-8936
LP-1966; A-1971; FC-1975; D-1971; E-1975; T-1978 to North Ala.;
T-May 24, 1982 to Ala.-W. Fla. 1966-Luverne Circuit; 1969-Banks; 1974-Panama City, First, Associate; 1976-Creola-Plateau; 1978-Birmingham, Bluff Park, Associate; 1979-Birmingham, Woodlawn, Associate; 1982-Uriah; 1983-Selma: Church Street, Associate; 1987-Burkeville; 1990-Marion Junction-Orrville
31 yrs.

FE SIMS, WILLIAM ROBBINS (Nell)
P.O. Box 3125, Auburn, AL 36831-3125
O: (334) 887-7003 H: (334) 887-3535
FLP-1991; PM-1992; D-1992; FM-1996; E-1996
1991-Fairhope, Associate; 1993-Livingston: First; 1996-Auburn: Grace
7 yrs.

*S SIRMON, HAROLD (Betty)
Rt. 4, Box 212-G, Greenville, AL 36037
H: (334) 382-6782
S-1982
1982-Boiling Circuit
15 yrs.

PLP
LP SIZEMORE, TOMMY LEE (Carol)
7049 Tifton Ave., Montgomery, AL 36166-6060
O: (334) 281-0778 H: (334) 286-8070
S-1987; PLP-1989
1987 (March 1)-Pierce Chapel-Union; 1990-Burkville; 1992-Mt. Zion
9 yrs.

*RM SKIPPER, BOBBY HOWELL (Mary)
9880 CO. Rd. 203, Cottonwood, AL 36320
H: (334) 677-3574
LP-1953; A-1962; FC-1964; D-1960; E-1962; Honorable Location-May 25, 1986; FC-1988 1952-Cypress-Shady Grove; 1954-Titus; 1955-Pike Ct.; 1957-LaPine; 1959- Washington St., Eufaula; 1963-Westside, Geneva; 1966-Michigan Ave., Mobile; 1970-Student, Miss. Sou.; 1971-Dothan City Schools; 1973-Supplying Wesley Chapel-Oak Grove; 1976-Dothan City Schools, Supplying Mt. Zion; 1976 (Sept. 19)-Mt. Zion; 1983 (Nov. 1)-Mt. Hebron; 1985 (Aug. 15)-Leave of Absence; 1980-Mt. Zion; 1993-Retired, Supplying Mt. Zion; 11/20/95-Retired, supplying Big Creek
36 yrs.

RM SMACK, JULIUS WILSON
P.O. Box 619, Pine Hill, AL 36769-0619
H: (334) 963-4508
LP-1966; A-1971; FC-1973; D-1968; E-1973
1965-Bascomb; 1968-Associate, Marianna, First; 1969-Grace, Marianna; 1970-Calloway, Panama City; 1972 (Sept. 1)-Pine Hill; 1982-Retired, supplying Coffeeville; 1984-Retired; 1967-Retired, supplying South Clarke Circuit; 1992-Retired; 1996-Retired, supplying Gastonburg
15 yrs.

*OE SMITH, BRUCE J. (Kandace)
590 Borders Rd., Wewahitchka, FL 32465
H: (850) 648-4333
1992-Wausau
6 yrs.

FE SMITH, CHARLES R., JR. (Shirley)
P.O. Box 879, Satsuma, AL 36572-0879
O: (334) 675-5257 H: (334) 675-0227
A-1984; D-1984; FC-1986; E-1986
1984-Mobile, Ashland Place, Associate; 1986-Mobile: Dawes Road; 1987-Mobile: Heritage; 1992-Smiths: Mt. Zion; 1994-Appointed to attend Asbury Seminary; 1995-Pensacola, Aldersgate; 1996-Satsuma
13 yrs.

FE SMITH, CORY RUSSELL (Alicia)
4100 Wallahatchie Rd., Pike Road, AL 36064
O: (334) 272-7230 H: (334) 272-7233
PM-1995; D-1995; FC-1997; E-1997
1995-Phenix City: Epworth, Associate; 1997-Woodland
2 yrs.

FE SMITH, CURTIS RAYMOND (Dianne)
LFS P.O. Box 400, Creola, AL 36525-0400
O: (334) 675-1130 H: (334) 675-7835
LP-1961; A-1966; FC-1970; D-1966; E-1970
1961-Altha; 1963-Golden Acres, Phenix City; 1964-Campground-Petrey; 1966-Student, Emory; 1967-Marvyn Ct.; 1969 -Fairview; 1972 (Aug.15)-Alco; 1975-Mt. Vernon; 1977-Leave of Absence; 1978-Deer Park-Fruitdale; 1983 (Oct. 1)-Epworth-Fruitdale
35 yrs.

FE SMITH, DAVID STANLEY (Marylin)
619 McRae St., Atmore, AL 36502-3121
O: (334) 368-4692 H: (334) 368-2824
S-1988; FTLP-1989; D-1993; PM-1993; FM-1996; E-1996
1988-Bay Minette: St. Paul; 1991-No Appointment (Student, North Georgia Conf., Poseyville); 1993-Student, Candler School of Theology; 1994-Atmore: McRae Street/Lottie
8 yrs.

FL SMITH, DONALD F. (Debra)
913 S. Broad St., Mobile, AL 36603-1002
O: (334) 432-1122
1997- Mobile: St. Francis St., Assoc.

FE SMITH, GLENN HUGH
P O Box 331, Repton, AL 36475-9998
SLP-1980; LP-1986; SLP-1987; A-1989; D-1989; FM-1995; E-1995
980-LaPlace; 1981-Montgomery: Boylston; 1982 (Jan. 1)-Baker; 1983-Discontinued; 1984-Student, Asbury; 1985 (Oct. 1)-Tabernacle, Dothan; 1986-Kinston; 1987-Student, Asbury; 1989-Liberty; 1991-White Oak/Liberty; 1993-Tuskegee: First/Armstrong; 1996-Wesley Chapel; 1997- Repton Ct.
15 yrs.

*RM SMITH, JASPER JAMES
P O Box 38, Citronelle, AL 36522-2437
H: (334) 866-2767
LP-1961; AM-1969; D-1963; E-1965
1961-Clanton Ct.; 1962-Sunflower; 1966-Pine Level; 1967-Heiberger; 1970-Government St., Greenville; 1972-Pine Apple; 1973-Allen; 1977-Brent; 1979-Burge Memorial-Boylston; 1981-Retired; Died: June 7, 1997
20 yrs.

PM SMITH, LUANNE WAGES (Stephen)
P.O. Box 341, Eufaula, AL 36027
O: (334) 687-4574 H: (334) 687-3665
A-1994; D-1994
1994-N. Ala. Conf.-Associate, Forest Lake UMC, Tuscaloosa, AL; 1997-Eufaula: Washington St.
1 yr.

RM SMITH, MARCUS HERBERT (Vann)
305 Lincoln St., Fairhope, AL 36532-2838
H: (334) 928-4074
A-1953; FC-1955; D-1953; E-1955
1953-Student, Emory; 1954-Eufaula Ct.; 1956-Westview Heights, Ozark (Organized Church); 1958-Centreville; 1962-Michigan Ave., Mobile; 1963-Wetumpka; 1968-Marion; 1972 (Aug. 15)-Gadsden St., Pensacola; 1976-Eufaula, First; 1979-Monroeville; 1981-Fairhope; 1986-Mobile: St. Mark; 1989-Montgomery: Whitfield; 1992-Retired
39 yrs.

S SMITH, MICHAEL BRAXTON (Patti)
150 Twin Oaks Lane, Wetumpka, AL 36092
H: (334) 514-0878
1994-Salem Circuit

FE SMITH, STEPHEN LAURENCE (LuAnne)
1600 Dandfort Road, Phenix City, AL 36867
O: (334) 298-7651 H: (334) 298-0946
LP-1972; A-1973; D-1973; FC-1976; E-1976
1972-Pierce Chapel-Union; 1975-Associate, St. James; 1976-Chumuckla; 1979-Wilmer-Tanner Williams; 1983-Rohertsdale; 1986-Jackson: McCann's Chapel; 1990-Sabbatical; 1991-Student, UAB; 1991-Eutaw: First; 1997-Phenix City: First
25 yrs.

*LP SMITH, THOMAS EUGENE (Sybil)
P.O. Box 67, Castleberry, AL 36432
H: (334) 966-5412
LP-1973; D-1979
1973 (Sept. 15)-May Creek; 1976-Conecuh Ct.; 1981-Mt. Zion, West; 1985-Evergreen: Baggett's Chapel-Belleville
24 yrs.

PM SNYDER, JACKSON HAYES, II (Mignon)
P O Box 217, Stapleton, AL 36578-0217
O/H: (334) 937-7711
PM-1996; D-1996
1994-Pleasant Grove; 1/95-Name changed to Wildwood Chapel; 1996-Government St.; 1997- Stapleton
2 yrs.

LP SNYDER, NANCY (Gary)
5376 Hillcrest, Crestview, FL 32539
H: (850) 689-2318
1993-Crestview, St. Mark, Assoc.;1997- Lime Springs
1 yr.

RM SOWELL, THOMAS WORLEY (Carol)
2743 Honeywood Dr., Pensacola, FL 32514-5990
H: (850) 477-1787
LP-1952; A-1955; T-AL-W. FL, Sept.17, 1955; FC-1958; D-1956;
E-1958
1952-Goshen; 1954-Community Church, Troy; 1955-Pittsview; 1958-Assoc., Dothan, First; 1960-Bonifay; 1967-Parker; 1969-Thomasville; 1974-St. Mark, Mobile; 1980-Crestview, First; 1984-Demopolis; 1986-Pensacola: Ferry Pass; 1990-Troy, First; 1994-DeFuniak Springs, First; 1997-Retired
45 yrs.

DC SPENCER, JANEESE LOWRY (Lester)
P O Box 240367, Montgomery, AL 36124-0367
O: (334) 277-3037 H: (334) 277-3652
Montgomery: St. James , Pastoral Couselor

RM SPENCER, LAMAR (Betty)
2815 Washington Ave., Pascagoula, MS 39567
H: (601) 762-4392
LP-1937; A-1942; FC-1944; D-1944; E-1946
1937-Daleville; 1938-Elizabeth Chapel; 1939-St. Luke, Montgomery; 1942-Columbia; 1943 (July 1)-Prichard; 1944-East Tallassee; 1948-Bonifay; 1950-Hartford; 1955-Trinity, Phenix City; 1958-Greensboro; 1963-Chickasaw; 1968-Crestview; 1974-Forest Park; 1976-Atmore; 1982-Retired, supplying Dauphin Island; 1991-Retired
44 1/2 yrs.

*RM SPENCER, LEE ROY (Delores)
105 Cherry Wood Circle, Chapel Hill, NC 27514
H: (919) 933-6514
A-1940 (WNC); FC-1942; D-1942; E-1943 (WNC); T-Ala.-W.FL-1965
1939-Salem, Salisbury, Park St., Belmont; 1943 (Aug. 17)-Chaplain, U.S. Army; 1947 (July 1)-Highlands; 1947-Cherryville, First; 1952-Calvary, Charlotte; 1956-Central, Monroe; 1960-Hawthorne Lane, Charlotte; 1962 (Dec. 1)-North Wilkesboro, First; 1965 (June 1)-Andalusia, First; 1970-Geneva, First; 1974-Marianna, First; 1980-Retired
W.N.C.24 1/2 yrs. Ala.-W. Fla. 14 yrs. 39 yrs.

FE SPENCER, LESTER H., JR. (Janeese)
P.O. Box 240367, Montgomery, AL 36124-0367
O: (334) 277-3037 H: (334) 277-3652 FAX: (334) 277-8680
S-1984; A-1985; D-1985; FC-1989; E-1989
1984 (Oct. 1)-Beulah; 1987 (Aug. 1)-Auburn, Associate; 1993-St. James
13 yrs.

FE SPICER, JEFFERY L. (Melissa)
4901 Gulf Breeze Parkway, Gulf Breeze, FL 32561
O: (850) 932-8002 H: (850) 932-8709 FAX: (850) 932-2953
LP-1977; A-1982; D-1982; FC-1965; E-1985
1977-Niceville, Associate; 1981-No Appointment; 1982-Student, Asbury; 1963-Pensacola: Gadsden St., Associate; 1986-Mobile: Grace; Nov.15, 1990-Mobile, Chickasaw; 1994-Midway, St. Paul; 1996-Name changed: Gulf Breeze, St. Paul
20 yrs.

FE SPICER, ROBERT LEE (Chandra)
P.O. Box 1351, Tuskegee Inst., AL 36087
O: (334) 727-2390 H: (334) 727-0084
1995-PM; 1995-D; FC-1997; E-1997
1994-Marion Circuit; 1997- Tuskegge: Bowen/Tuskegee Inst. Wesley Found.
3 yrs.

FE SPIKES, JIMMIE ROBY (Freida)
140 N. Main St., Brundidge, AL 36010
O: (334) 735-3180 H: (334) 735-3519
A-1966; FC-1968; D-1966; E-1968
1964-Pike Road; 1965-Student, Emory; 1966-LaPlace; 1968-Newton; 1971-Wewahitchka; 1974-Destin; 1981-Port St. Joe; 1983-Abbeville; 1986-Abbeville/Haleburg; 1987-Montgomery: Dalraida; 1991-Saraland; 1994-Brundidge
33 yrs.

RM SPIKES, ROY MILLARD (Edna)
110 Bartlet Lane, Dothan, AL 36301
H: (334) 712-9564
LP-1946; A-1950; FC-1952; D-1950; E-1954
1946-Cuba Ct.; 1950-Lisman; 1953-Robertsdale; 1959-Abbeville; 1962-St. Mark, Montgomery; 1969-Port St. Joe; 1974-Fulton Heights; 1977-Butler; 1980-Richard's Memorial; 1982-Cain's Chapel; 1984-Smiths, Mt. Zion; 1986-Retired
39 1/2 yrs.

*RM SPIKES, WILLOW JEAN
3508 Pepper Rd., Mobile, AL 36693-2555
H: (334) 660-0634
LP-1962; A-1968; FC-1971; D-1964; E-1966
1962-Uriah; 1968-Conference Evangelist; 1970-East Brewton; 1977-Fulton Heights; 1979-McCann's, Jackson; 1982-Leave of Absence; 1983-Mobile: Crawford Chapel; 1988-Grand Bay: First; 1989-Retired; 1994-RS, Midway; 1995-Retired
27 yrs.

FE SPILLER, JEFFREY RAY (Norma)
6101 Grelot Rd., Mobile, AL 36609-3611
O: (334) 342-0462 H: (334) 633-8420
A-1977; D-1977; FC-1980; E-1980
1977-Student, Candler; 1979-Mobile: Christ
20 yrs.

FE SPINING, STEVEN PAUL
4945 Saufley Field Rd., Pensacola, FL 32526-1725
0: (850) 456-4828 H: (850) 456-6516
FTLP-1989; D-1990; PM-1990; FM-1992; E-1992
1989-Andalusia: First, Associate; 1992-Dothan: First, Associate; 1996-Bellview
8 yrs.

FE SPIVEY, JOHN WESLEY (Voncil)
599 E. Eighth Avenue, Crestview, FL 32536
O: (850) 682-2018 H: (850) 682-4339
LP-1964; A-1970; D-1970; E-1973; FC-1973
1963-Center Ridge; 1967-Rose Hill; 1969-Student, Emory (Mt. Pisgah, N. Ga.); 1971-Dodd Memorial (N. Ga.); 1972-Associate, St. James, Montgomery; 1973 (Aug. 1)-Chatom; 1977-Associate, Dothan, First; 1979-Hartford; 1984-Panama City, Forest Park; 1989-Demopolis, First; 1994-Crestview: First
33 yrs.

FE SPIVEY, KENNETH MILTON (Jo)
Rt. 1, Box 453, Ozark, AL 36360-9723
H: (334) 774-1592
S-1985; LP-1987; A-1988; D-1988; FM-1992; E-1992
1985 (Oct. 1)-Mount Hebron; 1986 (Oct. 1)-Student, Asbury; 1989-Lafayette Street, Associate; 1995-Asbury (367)
2 yrs.

*DC SPIVEY, PATRICIA JOANN "JO" (Kenneth)
Rt. 1 Box 453, Ozark, AL 36360
H: (334) 774-1592
Editor: United Methodist Facts

FE STANLEY, JACK SCOTT (Stacy)
2506 Marvyn Pkwy., Opelika, AL 36804
O: (334) 745-2841 H: (334) 745-5641 FAX: (334) 745-2841
A-1994; D-1994; FM-1996; E-1996
1992-Society Hill/Williams Chapel; 1994-Wesley Memorial
5 yrs.

FE STEGALL, KARL KENNETH (Brenda)
2416 W. Cloverdale Pk., Montgomery, AL 36106-1908
O: (334) 834-8990 H: (334) 271-3409 FAX: (334) 834-4333
A-1967; FC-1969; D-1967; E-1969
1967-Associate, Andalusia, First; 1970-Bonifay; 1974-Whitfield Memorial; 1980-Troy District; 1983 (Nov. 15)-Montgomery, First
30 yrs.

FE STEVENS, MATTHEW TODD
P.O. Box 235, Skipperville, AL 36374
O/H: (334) 774-3293
A-1994; D-1994; FC-1997; E-1997
1992-Beulah; 1994-To Attend School, Candler; 1995-Skipperville/Magnolia; 1996-Skipperville
4 yrs.

FL STEVERSON, CHARLES W., JR. (Myrtle)
1649 County Hwy. 1883, DeFuniak Springs, FL 32433
H: (850) 859-2464
LP-1979; S-1984
1979-New Hope; 1983-Westville-Otter Creek; 1985-Center Ridge
18 yrs.

LP STEWART, DAVID C., SR. (Charlotte)
3316 Montezuma Road, Montgomery, AL 36106
O: (334) 281-5155 H: (334) 265-5253
1995-Wallsboro; 1996-Pintlala

FE STEWART, HARRY ALFORD (Doris)
Rt. 3, Box 456, Ozark, AL 36360
O/H: (334) 795-3569
FLP-1990; PM-1991; D-1991; FM-1993; E-1993
1990-Midway; 1993-Mt. Carmel/Mabson
7 yrs.

FD STEWART, MARK C. (Carolyn)
1380 W. Main St., Dothan, AL 36301-1310
O: (334) 793-3555 H: (334) 677-2352
FC-1997; D-1997
1997-Dothan: First, Director of Christian Education and Music
1 yr.

FE-LFS STINSON, MARY ELIZABETH (Judd)
LFS P.O Box 1503, Marianna, FL 32447
O: (850) 482-4502 H: (850) 482-3137
A-1978; D-1978; FC-1980; E-1980
1978-Student, Duke; 1979-Clanton First, Associate, Lime Springs; 1981-Fort Walton Beach, First, Associate; 1982-Foley, Associate; 1987-Monroeville, Associate; 1993-Marianna: First, Associate
19 yrs.

FE STINSON, WILLIAM JUDSON (Libba)
P.O. Box 1503, Marianna, FL 32447
O: (850) 482-4502 H: (850) 482-3137
A-1976; D-1976; FC-1980; E-1980
1976-Niceville, Associate; 1978-Lee Ct.; 1979-Associate, Auburn First; 1981-Ashford; 1982-Foley; 1987-Monroeville; 1993-Marianna: First
21 yrs.

FE STOCK, STEVEN ROSS (Susan)
P.O. Box 155, Georgiana, AL 36033
O: (334) 376-9646 H: (334) 376-2862
A-1995; D-1995; FC-1997; E-1997
1993-Sunflower/Sims Chapel; 1995-Georgiana, First
4 yrs.

LP STOUDEMIRE, ELLIE H. (Gloria)
1977 Hwy. 14 West, Prattville, AL 36067
H: (334) 365-8900
LP-1985
1985 (Dec. 1)-Locust Bluff; 1996-Locust Bluff/New Style
12 yrs.

FE STRINGER, TOMMY JOE (Lynn)
2810 Pleasant Valley Rd., Mobile, AL 36606-2739
O: (334) 478-8567 H: (334) 479-1724
FTLP-1979; AM-1984; D-1984; A-1989; FM-1993; E-1993
1979-New Bethel; 1960-Sepulga; 1982-St. Stephens Circuit; 1985-Enterprise: Wesley Chapel; 1987-Pace; 1990-Beilview; 1992-Pine Grove; 1993-Selma: Memorial; 1994-Ebenezer-Bethel; 1997- Mobile: Pleasant Valley
17 yrs.

FE STUTZ, DAVID J. (Rachel)
711 Brendenburg St., East Brewton, AL 36426
O: (334) 867-9453 H: (334) 867-5256
LP-1983; A-1984; D-1984; FC-1967; E-1967
1981-Harvieland/Polsgrove (KY Conf.); 1983-Beulah; 1984 (Oct. 1)-Liberty; 1986-Atmore: McRae Street; 1988-Fowl River-Zirlott Road; 1991-Fowl River; 1994-Mobile: West Side; 1996-East Brewton: First/Dixie/Douglas Chapel
14 yrs.

RM SUBLETTE, ROY THOMAS (Jean)
135 Hillcrest Dr., Titus, AL 36080-3637
H: (334) 567-4046
LP-1950; A-1952; FC-1954; D-1953; E-1955
1950-LaPlace; 1952-Student, Vanderbilt (Pleasant Grove, Fairfield, Tenn.); 1953-Student, Vanderbilt (Greenbriar-Gideon, Tenn.); 1955-Curtis Memorial, Dothan; 1959-Normandale, Montgomery; 1967-Fort Walton Beach; 1971-Demopolis District; 1977-Aldersgate, Montgomery; 1984-Director, Conference Council; 1988-Fairhope; 1990-Cokesbury; 1993-Retired
43 yrs.

PM SWEET, ROBERT BRUCE, JR. (Rhoda)
P O Box 39, Destin, FL 32541-0039
O: (850) 837-2021 H: (850) 654-0738
PM-1996; D-1996
1996-To Attend School; 1997- Destin, Assoc.
1 yr.

*RM SYFRETT, CHARLES SYDNEY (Agnes)
4630 E. 3rd St., Panama City, FL 32404
H: (850) 871-4349
LP-1957; D-1957; E-1959
1948-Associate, Parker; 1950-Fairbanks, Alaska; 1957-Vernon; 1958- Cypress; 1959-Aitha; 1961-Salem Ct.; 1962-Gulf View-Point Washington; 1966-Retired
10 yrs.

*FL SYFRETT, DAVID WESLEY (Joyce)
P O Box 134, Gilbertown, AL 36908-0134
H: (334) 843-2345
S-1981; LP-1983
1981-Cedar Grove; 1984-East Mt. Zion; 1988-Pleasant Grove; 1990-Orange Hill; 1994-Orange Hill/Rock Hill/Otter Creek; 1997-Gilbertown
16 yrs.

*LP TANTON, JERRY ALLEN (Joy)
6724 Tommy Lee Trail, Tallahassee, FL 32308
H: (850) 893-5753
LP-1953; A-1958; D-1960; FC-1961; E-1961; Located-1970; S-1985
1954-Cuba Circuit; 1955-Silas; 1957-Gainesville; 1959-Pittsview; 1962-Pine Grove-Ebenezer; 1964-Mobile: Michigan Avenue; 1966: Wewahitchka; 1969-Sabbatical Leave; 1970-Honorable Location; 1985-Grand Ridge
21 yrs.

FE TAYLOR, KENNETH (Betty Sue)
1401 W. 23rd St., Panama City, FL 32405
O: (850) 785-6296 H: (850) 763-5685
LP-1972; A-1978; D-1978; FC-1982; E-1982
1972-Corner Creek; 1974-Baker; 1977-Student, Oral Roberts; 1980 (Jan. 1)-Callaway; 1984-Bonifay; 1986-Mobile: South Brookley; 1993-Jackson: First; 1994-Panama City: Forest Park
25 yrs.

*LP TAYLOR, PRENTISS (Rita)
405 S. Bayou Oaks Dr., Saraland, AL 36571-2145
O: (334) 432-6718 H: (334) 679-0117
1994-Aldersgate, Associate (Native American Ministries)

FE TAYLOR, WILLIS RUSSELL "RUSTY", III (Billie)
P.O. Box 241347, Montgomery, AL 36124-1347
O: (334) 272-8622 H: (334) 271-6075 FAX: (334) 277-5999
LP-1985; A-1986; D-1985; FC-1988; E-1988
1985 (Oct. 1)-Dothan: Lafayette Street, Associate; 1987-Montgomery: Frazer Memorial, Associate
11 yrs.

FE TEASLEY, LARRY GLENN (Shari)
1619 South Park, Dothan, AL 36301
O: (334) 792-8870 H: (334) 794-5510
A-1986; D-1986; FC-1989; E-1989
1986-Student, Asbury; 1987-Ariton; 1990-Government Street; 1994-Dothan, Highland Park
11 yrs.

RM TEMPLE, EARLE HENRY, JR. (Julia)
130 McRainey Loop, Andalusia, AL 36420
H: (334) 222-8408
LP-1964; A-1968; FM-1970; D-1968; E-1970
1963-Macedonia; 1966-Banks; 1968-Fort Davis; 1970-Greenwood; 1973-Freeport; 1975-Melvin; 1978-Centreville; 1979-Samson; 1981-Loxley; 1983-Byrneville-Barrineau Park; 1984-Mount Hermon; 1989-Retired, Supplying Dozier; 1991-Cameron Chapel Ct.; 1996-Searight-Gantt; 1997-Searight
26 yrs.

RM TERRY, JAMES THOMAS (Ann)
1764 CO. Rd. 50, Moundville, AL 35474
H: (205) 371-4402
LP-1957; A-1958; FM-1960; D-1958; E-1960
1956-Maplesville Ct.; 1958-Student, Emory; 1959-Student, Vanderbilt; 1960-Gastonburg; 1962-Aldersgate Mission; 1966 -Grace, Mobile; 1967-Grove Hill; 1972-South Brookley; 1979-Trinity, Prattville; 1982-Brewton, First; 1985-Mobile: Forest Hill; 1990-Church Street; 1991-Moundville; 1997-Retired
40 yrs.

FE THOMAS, JOHN PAUL (Mary)
P.O. Box 262, Phenix City, AL 36868-2062
O: (334) 297-5696 H: (334) 298-9941
LP-1953; A-1957; FM-1961; D-1959; E-1961
1952-Cloverdale, Dothan; 1953-Southside, Enterprise; 1957-Newton; 1959-Student, Emory (Associate, Inman Park, Atlanta); 1961-Cottonwood; 1962-Associate, Dexter Ave., Montgomery; 1963-St. Luke, Enterprise; 1968-Ferry Pass; 1972-George Wallace Jr. College (Supply Pleasant Grove); 1976-Supply Tabernacle; 1979-Supplying Webb; 1986-Uriah; 1989-Selma, Barrett Rd.; 1992-Phenix City: Summerville
45 yrs.

RM THOMPSON, ROBERT JACKSON (E 'Wanna)
157 Tensaw Dr., Montgomery, AL 36117
H: (334) 277-6362
LP-1977; AM-1982
1977-Frazer Memorial, Associate; 1990-Retired
13 yrs.

FE THOMPSON, TIMOTHY HIGGINS (Virginia)
702 Ave. A, Opelika, AL 36801-4928
O: (334) 745-7604 H: (334) 742-9288
A-1977; D-1977; FC-1980; E-1980
1977-Lee Ct.; 1978-Student, Emory; 1979-Trinity, Weoka; 1980-Grace, Mobile; 1982-Chaplain, Huntingdon College; 1983-Mobile: Dauphin Way, Associate; 1987-Pensacola: St. Mark; 1992-Brewton: First; 1997- Opelika: First
20 yrs.

*OE-RM T'IEN, JOSHUA D. (Maurine)
1599 E. Burgess Rd., Pensacola, FL 32504
H: (850) 478-3659
Retired Member of Missouri West Conference 1983-Retired, supplying Pensacola: Oriental Fellowship; 1993-RS-Director: Far East Evangelistic Mission

S TILL, ANDY (Vickie)
Rt. 2, Box 22, Georgiana, AL 36033
O: (334) 376-2217 H: (334) 376-9073
1995-New Prospect/Wesley Chapel; 1996-Cameron's Chapel Circuit

*PLP TILLMAN, ARNOLD LAMAR (Doris)
1240 Ambassador CL., Mobile, AL 36695-8320
O: (601) 938-6422 H: (334) 633-4519
LP-1971
1970-Opp Memorial; 1971-Sunflower; 1975-Grace; 1980-Hubbard Memorial
26 yrs.

FE TILLMAN, HENRY LAWRENCE "LARRY" (Peggy)
HC 65, Box 162-A, Wagarville, AL 36585-9711
H: (334) 246-9308
LP-1976; A-1989; D-1989; E-1991; FC-1991
1976-Aldersgate; 1983-No appointment; 1984-Minerva Memorial; 1987-No Appointment; 1987 (Dec. 1)-Deer Park; 1989-Lott Road-New Church; 1990-Creola; 1992-Mount Vernon; 1994-Mobile: Grace; 1997-Ebenezer/Bethel
20 yrs.

*LP TODD, G. SCOTT (Wendy)
2011 Avenida Del Sol, Navarre, FL 32566
H: (850) 939-4724
1997-Mamie's Chapel

R TOLAND, JOHN FREDERICK, JR. (Eleanor)
3841 Bebee Point Dr., Theodore, AL 36582-7513
H: (334) 973-1421
A-1951; FC-1953; D-1951; E-1953
1949-Deer Park; 1953-Trinity, Mobile; 1954-Frisco City; 1958-Grove Hill; 1963-Eutaw; 1965-Oakdale; 1968 Oakdale-Inner City; 1969-Inner City Mission, Mobile; 1993-Retired
42_ yrs.

RLP TRENT, SAMUEL ELLIS (Nell)
1286 Hidden Forest Trail, Wetumpka, AL 36092
H: (334) 567-3079
PTLP-1978; FTLP-1982
1978 (April 1)-Orange Hill; 1982 (March 15)-Coden; 1984-Brewton, Alco-Pollard; 1988-No Appointment; 1989-Retired; 1990-Retired Supply, Pierce Chapel/Central/Union; 1994-Retired; 1996-Retired, supplying Oak Valley Station
10 yrs.

FE TRENT, TIMOTHY R. (Cathy)
107 Chapelwood, Enterprise, AL 36330
O: (334) 347-1991 H: (334) 347-7246
SLP-1974; A-1979; D-1979; FC-1983; E-1983
1974-Post Oak; 1975-Midland City; 1976-Skipperville; 1981-Associate, Whitfield; 1982 (Feb. 1)-Dothan, First, Associate; 1985-Gonzalez; 1990-Ferry Pass; 1/6/94-Atmore: First; 1997- Enterprise: Heritage
23 yrs.

*RM TROBAUGH, JOHNNIE DOYLE (Annella)
572 County Road 471, Clanton, AL 35045
H: (205) 755-2744
LP-1948; A-1954 (S. Ga.); T.-S GA 1955; FC-1955; D-1955; E-1957
1949-LaPlace; 1950-Associate, Forest Ave., Montgomery; 1953-Doles, Macon, Ga.; 1955-Marvyn; 1957-St. Luke, Montgomery; 1960-Associate, Montgomery, First; 1967-Clanton; 1972-Chaplain, Huntingdon College; 1976-Trinity, Phenix City; 1978-Greenville, First; 1981-Tallassee, First; 1982-Mobile, Springhill Ave.; 1986-Montgomery: Dexter Ave.; 1991-Retired
42.yrs.

FD TURNER, CLARA CAMPBELL (Billy)
30 Chelsea Dr., Fort Walton Beach, FL 32547
O: (850) 862-7494 H: (334) 335-6021
FD-1997; D-1997
1997-Marriage and Family Therapist

FE TURNER, FRANCIS HAZELHURST, III (Nancy)
615 W. Pullum, Samson, AL 36477
O: (334) 898-2243 H: (334) 898-2494
S-1988; SLP-1990; PM-1992; D-1992; FM-1995; E-1995
1988-Society Hill-Williams Chapel; 1991-Student, Asbury; 1992-Ft. Walton Beach: First, Associate; 1996-Samson/Corner Creek
9 yrs.

*S TURNER, JAMES (Marie)
Rt. 3, Box 150, Midland City, AL 35350
H: (334) 983-4834
1996-Whitaker

RM TURNIPSEED, ANDREW S.
P.O. Box 117, Ramer, AL 36069-0117
H: (334) 562-9458
A-1933; FC-1935; D-1935; E-1937
1933-Demopolis Ct.; 1934-Coatopa; 1935-Geneva; 1937-Tuskegee; 1939-Panama City: First; 1941-Greenville; 1945-Dexter Ave., Montgomery; 1954-Mobile District; 1959 (May 29)-Tr. West New York, Asbury, Rochester; 1961-St. Paul, Niagra Falls; 1967 (Feb. 3)-Tr. to New York, Hansen Place; 1973 (May 28)-Tr. to Alabama-W. Florida, Bethel; 1975 (Oct. 1)-Government St., Mobile; 1978-Retired
44 1/2 yrs.

FE TURNIPSEED, A. SPENCER, JR. (Sally)
300 East First St., Luverne, AL 36049
O: (334) 335-3013 H: (334) 335-3082
A-1973; FC-1976; D-1973; E-1976 (Virginia Conf.); T-1979 to Ala.-W. Fla.
1975-Chestnut Memorial, Newport News, Associate; 1977-Cherrydale, Staunton; 1979-Mulder Memorial; 1980-Hurtsboro; 1984-Newton; 1986-Florala; 1990-Auburn, Grace; 1996-Luverne
24 yrs.

*RM TURNIPSEED, GEORGE SEBA (Helen)
10890 Longview Dr. S., Grand Bay, AL 36541-3972
O: (334) 438-4714 H: (334) 957-3581
LP-1963; A-1969; FC-1972; D-1964; E-1966
1963-Elizabeth Chapel; 1967-Grace, Marianna; 1969-Ariton; 1972-Cottonwood; 1974-Eight Mile; 1981-Westside, Mobile; 1984-Grand Bay, First; 1988-Mobile: Crawford; 1996-Retired; 1997-Retired- Supplying Mobile: Government Street
33 yrs.

*RLP TYLER, OLEN RANKIN (Barbara)
1019 Southland Dr., Dothan, AL 36301
H: (334) 792-4319
LP-1976
1976-Madrid-St. Mary; 1977-Napier; 1978-St. Paul, Hartford; 1981-Ozark, Post Oak; 1983-Wesley Chapel-Tabernacle (Ozark); 1992-Retired, supplying Wesley Chapel/Tabernacle; 1995-Tabernacle/Mt. Hebron; 1996-Retired Supplying St. Mary/Tabernacle
15 yrs.

FE VAN GILDER, TERRY A. (Rosemary)
P.O. Box 128, Evergreen, AL 36401
O: (334) 578-1632 H: (334) 578-1749
A-1981; D-1981; FC-1983; E-1983
1981-Mt. Vernon; 1985-Freeport; 1992-Barrett Road; 1994-Blountstown; 1996-Evergreen, First-Brownville
16 yrs.

FL VANLANDINGHAM, STEPHEN C. (Pat)
P.O. Box 7, Stockton, AL 36579-0007
O/H: (334) 937-7056 FAX: (334) 937-2235
1993-Stockton/Latham
4 yrs.

S VANN, BYRON C. III
927 Honeysuckle Rd. Apt. 110, Dothan, AL 36301
O: (334) 793-3555 H: (334) 793-6606
1996-Dothan: First, Associate

FE VICKERS, MARVIN KERON, JR. (Carolyn)
Rt. 1, Box 170, Andalusia, AL 36420
O: (334) 222-5407 H: (334) 222-5360 FAX (334) 427-1469
LP-1960; A-1964; FC-1966; D-1964; E-1966
1959-Perote; 1961-Goshen; 1963-Seale; 1967-Chaplain, U.S. Army 1997 (8/1)-Director, Blue Lake
35 yrs.

RM VICKERS, MARVIN K., SR. (Helen)
209 Murphree St., Troy, AL 36081
H: (334) 566-1659
A-1939; FC-1942; D-1940; E-1942
1939-Student, Emory; 1940 (Sept. 1)-Sandy Ridge; 1940-Elmore Ct.; 1943-Chisholm; 1947-Headland; 1952-Clanton; 1956-Marion; 1957-Troy District; 1962-Enterprise, First; 1968-Eufaula, First; 1970-Prof., Troy State; 1979-Retired Supply, Pike Circuit; 1982-Retired
31 ½ yrs.

FE WACHOB, WESLEY HIRAM (Deborah)
15 Wisteria Ave, Mobile AL 36607-3101
O: (334) 478-6356 H: (334) 344-2353
A-1975; D-1975; FC-1977; E-1977
1975-Student, Candler; 1976-Sneads; 1978-Montgomery First, Associate; 1980-Millbrook; 1983 (Sept. 15)-Appointed to attend school (University of Chicago); 1984-Camden; 1989-Foley; 1993-Ft. Walton Beach: Trinity
22 yrs.

*FL WAITES, TOMMY (Queenie)
P.O. Box 241347, Montgomery, AL 36124-1347
O: (334) 272-8622 H: (334) 262-7879 FAX: (334) 277-5999
FLP-1991
1991-Frazer Memorial, Associate-Bell St.
6 yrs.

FE WALKER, AIDA BARRERA (Sidney)
P.O. Box 336, Summerdale, AL 36580-0301
O: (334) 989-2742 H: (334) 928-4202
TR from the Autonomous Methodist Church of Mexico-May 28, 1986
1986-Baldwin Migrant Worker; 1988-Hispanic Ministry (GBGM Missionary)
11 yrs.

FE WALKER, CHARLES ROBERT (Monette)
P O Box 1279, Demopolis, AL 36732-1279
O/H: (334) 289-0519 FAX: (334) 289-3828
A-1957; FC-1959; D-1957; E-1959
1957-Alston Ct.; 1958-Marion-Junction-Orrville; 1962-Chisholm; 1964-Millbrook; 1968-Gonzalez; 1971-Dothan: First Assoc.; 1974-Spanish Fort; 1982-Mary Esther; 1991-Selma: Church Street; 1994-Demopolis District
40 yrs.

*RM WALKER, RICHARD, JR.
P.O. Box 160401, Mobile, AL 36616-1401
H: (334) 467-7605
A-1960 (Cemtral Ala.); FC 1962; D-1960; E-1962;
1960-St. Paul, Montgomery; 1962-Enon Ridge, Birmingham; 1969-Toulminville-Warren St., Mobile; 1993-Retired
34 yrs.

*RM WALLS, WILLIAM HERBERT (Margaret)
3512 Pepper Ridge Rd., Mobile, AL 36693-2555
H: (334) 660-9286
LP-1944; A-1949; FC- 1951; D-1951; E-1954
1943-Chunchula/Georgetown; 1945-Lisman; 1949-Satsuma; 1951-Plateau; 1954-Pleasant Valley, Mobile; 1965-Eutaw; 1969-St. Mark, Montgomery; 1974-Crawford Chapel; 1981-Frisco City; 1984-Cottonwood; 1989-Retired
45 1/2 yrs.

*LP WALTERS, NADINE B. (Kelly)
P.O. Box 129, Leroy, AL 36548-0129
O.(334) 246-5220 H. (334) 246-7617
1993-St. Stephens
4 yrs.

*FE WARD, DANN R.
Dept. of Pastoral Care, Jeanes Hospital
7600 Central Ave., Philadelphia, PA 19111-2499
O. (215) 728-2036 H. (215) 794-8030
A-1970; FC-1972; D-1970; E-1972
1970-Student, Duke; 1971-Chaplain, Central Prison (NC.); 1972- Assoc., Pensacola, First; 1974-Hurtsboro; 1977-Student, U of W Fla. (Supply, Pierce Chapel); 1978-Chaplain, Baptist Medical Center; 1994-Chaplain, Jeanes Hospital
25 yrs.

FE WARREN, DAVID WAYNE (Dian)
P O Box 385, Jackson, AL 36545-0385
O: (334) 246-2224 H: (334) 246-2175
LP-1973; A-1982 (N. AL Conf.); D-1982; TR from N. AL-1983; FC-1985; E-1985
1973-Springhill; 1985-Bashi; 1976-Uniontown; 1978-Sanderson Chapel (N. AL Conf.); 1979-Cloverdale (N. AL Conf.); 1981-Mt. Hope (KY Conf); 1983-Pensacola: Myrtle Grove, Associate; 1985-Montgomery: Aldersgate, Assoc.; 1989-Chipley; 1994-Jackson, First
24 yrs.

FE WARREN, JOEL K. (Renee')
1550 N. Grand Bay-Wilmer Road, Mobile, AL 36608-8631
O: (334) 649-3677 H: (334) 649-6067
S-1984; A-1988; D-1988; FM-1991; E-1991
1984-Shady Grove; 1989-Mobile: Ashland Place, Associate; 1993-Tanner Williams
13 yrs.

RM WARREN, R.C. (Ingrid)
6907 Hugh Dr., Panama City, FL 32404
H: (850) 874-1021
LP-1955; A-1960; FC-1963; D-1961; E-1963
1955-Alford; 1957 -Altha; 1958-Coatopa; 1960-Banks; 1961-Lee Ct.; 1963-Chatom-Chalker Memorial; 1965-Chisholm; 1968-Dothan: Cloverdale; 1971-Milibrook; 1974-St. Luke; 1975-Blountstown; 1978-Trinity, Panama City; 1981-Jay; 1983-Pensacola: St. Andrew; 1987-Luverne; 1989-Panama City: Bayou George; 1994-Name changed to: Aldersgate; 1996-Retired
41 yrs.

FE WARREN, ROBERT C. (Pat)
P.O. Box 185, Thomasville, AL 36784-0185
O: (334) 636-4654 H: (334) 636-4535
LP-1971; A-1981; D-1981; FC-1964; E-1984
1971-Rutledge; 1973 (Oct. 15)-Lee Circuit; 1974-No Appointment; 1981-Student, Asbury; 1982-Panama City: St. Mark; 1985-Rosinton; 1988-Satsuma; 1/6/94-Thomasville: First
19 yrs.

FE WARREN, STEVEN DOUGLAS (Lisa)
5983 Dogwood Dr., Milton, FL 32570-5900
O: (850) 623-8820 H: (850) 623-3360
LP-1982; A-1985; D-1985; FC-1988; E-1988
1982-Banks; 1986-Honeyville; 1988-Marianna: First, Associate; 1990-West Side; 1994-Frisco City; 1997- Milton, Christ
15 yrs.

FE WATERS, JAMES L., JR. (Tina)
LFS 1902 Oak Crest Dr., Marion, AL 36756-3310
O: (334) 683-6174 H: (334) 683-8965
LP-1969 (Ala.-W. Fla.); D-1961 (Holston); Tr. Ala.-W. Fla.-1977; FC-1978; E-1978
1956-Youth Director, Alabama City (N. Ala.); 1957-Siberton (N. Ala.); 1958-Roebuck Plaza (N. Ala.); 1961-Associate, Chattanooga, First (Holston); 1963-Middle Valley (Holston); 1964-Minister of Education, St. Matthews, Greenville, S.C.; 1965-Chaplain, Marion Institute-Gastonburg; Supplying Gastonburg; 1988-Chaplain, Marion Military Institute, supplying Uniontown; 1996-Uniontown
41 yrs.

AM WATSON, ALVIN EARL (Louisa)
Box 29, Calvert, AL 36513-0029
H: (334) 829-6090
LP-1961; D-1973; AM-1982
1961-Florala Ct.; 1962-Pike Ct.; 1965-No appointment; 1969-Ponce de Leon; 1974-Alaqua-Wesley Memorial; 1976-Lime Springs-Otter Creek; 1977-Lime Springs; 1977 (Sept. 1)-Released; 1978-Plantersville; 1990-Calvert-McIntosh
31 yrs.

FE WATSON, BENJAMIN MICHAEL (Margaret)
P.O. Box 6845, Mobile, AL 36660-0845
O: (334) 471-1511 H: (334) 460-3199 FAX (334) 471-6980
A-1972; D-1972; FC-1976; E-1976
1972-Student, Emory; 1974-Student, Vanderbilt; 1975-Aldersgate; 1977-Christ Church, Milton; 1979-Covenant, Dothan; 1990-Mobile: Dauphin Way
25 yrs.

*LP WATTS, WILLIAM CHRISTOPHER (Donna)
P.O. Box 266, Bay Minette, AL 36507
H: (334) 937-2984
LP-1976; S-1984
1976-Bethel; 1981-Mamie's Chapel; 1985-Lotti-Mamie's Chapel; 1988-Mamie's Chapel; 1989-Canoe/Annie Jones
21 yrs.

FL WEAVER, GEORGE A. (Fannie)
27891 State Hwy. 112, Robertsdale, AL 36567-9483
O: (334) 931-3016 H: (334) 931-3565
S-1982; FLP-1984; S-1989; FLP-1991
1982-Sept.19-Aldersgate; 1988-Stapleton
14 yrs.

RM WEAVER, OLIVER CORNELIUS, JR. (Laura)
1229 Greenshoro Rd. W., Birmingham, AL 35208
H: (205) 251-5043
A-1939 (Illinois); FC-1941; D-1939; E-1941(Illinois)
1937-North Prairie (Rock River); 1939-Buckley (Illinois); 1941-Mt. Sterling; 1942 (June)-Chaplain, U.S. Navy; 1945 (Sept.)-Student, Northwestern; 1946 (Aug. 15)-Tr. to Alabama-W. Florida, Professor, Birmingham-Southern; 1983-Retired
43 ¾ yrs.

FE WEBB, JOHN FRANCIS (Trena)
4530 Chumuckla Hwy., Pace, FL 32571-1002
O: (850) 994-5608 H: (850) 994-5413
A-1986; D-1986; FC-1989; E-1989
1986-Student, Candler; 1987 (Feb. 1)-Coden; 1990-Pace, First
11 yrs.

PM WEEKLY, FOREST V. "LYNN" (Susan)
5984 Hwy. 85 North, Crestview, FL 32536
O: (850) 682-9671 H: (850) 682-7501
LP-1996; A-1997; D-1997
1996-Crestview: New Bethel
2 yrs.

FLP WEEKS, BOBBY
Rt. 2, Box 142, New Brockton, AL 36351
O: (334) 894-6562 H; (334) 894-6562
S-1988; FLP-1989
1988-Center Ridge; 1989-Williams-Tennille; 1993-Rutledge; 1994-Old Tabernacle
9 yrs.

FE WEEKS, JOHN HILDRETH (Nelda)
P.O. Box 66, Elmore, AL 36025
H: (334) 567-8653
LP-1962; A-1968; FC-1970; D-1968; E-1970
1962-Webb-Rocky Creek; 1963-Ewell; 1964-Butler Ct.; 1966-Pleasant Ridge, Geneva; 1967-Madrid-Rocky Creek; 1968-Tallapoosa Ct.; 1970-Satsuma; 1972-Aldersgate, Molino; 1974-Associate, Gadsden St.; 1975-Associate, Marianna, First; 1976-Pepperell-United; 1979-Fairview; 1980 (Aug.31)-Phenix City, Hillside; 1982-Clayton; 1964-Fort Deposit; 1987-Georgiana: First; 1989-Glenwood; 1993-Bayou la Batre; 1995-Samson-Corner Creek; 1996-Elmore/Robinson Springs
35 yrs.

FL WEIS, C. ALBERT (Misty)
1150 Byrneville Road, Century, FL 32535-3632
O/H: (850) 256-0232
1994-Byrneville

PM WEST, ROBERT NATHAN (Doris)
P O Box 341, Verbena, AL 36091
O: (205) 755-2304 H: (205) 755-7105
PM-1996; D-1996
1993-Burkville; 1997-Verbena
5 yrs.

FL WHATLEY, JAMES HERBERT (Ruth)
110 National Rd., Dothan, AL 36301
O: (334) 677-5053 H: (334) 677-4656
LP-1975; D-1979
1975-Faulk Chapel-Elamville; 1979-Rutledge; 1980-Enterprise: Pleasant Ridge; 1986-Ozark: Post Oak-Elamville; 1991-Midland City/Pleasant Grove; 1993-Midland City/Post Oak; 1994-Cedar Hill/Fidelis; 1997-Piney Grove/Madrid
22 yrs.

*RM WHATLEY, JOHN M., JR. (Angela)
108 Razz Way, Panama City, FL 32408-5535
H: (850) 234-0197
A-1963; FC-1967; D-1963; E-1967
1962-Student, Candler; 1965-Associate, Dothan, First; 1967-Summit Park, Pensacola; 1972-Student, Emory; 1973-Malone; 1974-Wewahitchka; 1976-Camden; 1979-South Brookley; 1982-Prattville, Trinity; 1983-Panama City: Forest Park; 1984-Blountstown; 1985-Retired
23 yrs.

RM WHATLEY, RAY EDWARD (Katherine)
P.O. Box 657, Lake Junaluska, NC 28745
H: (704) 452-2614
A-1943; FC-1945; D-1945; E-1947
1941 (June 1)-Gainesville; 1941-LaPlace; 1943-Highland Gardens, Montgomery (now St.Luke); 1945-Student, Emory (Supply Inman-Brooks); 1947- Wesley Chapel (Decatur, Ga.); 1948 (June 1)-Myrtle Grove-Warrington; 1949-Florala; 1951-Monroeville; 1953-St. Mark, Montgomery; 1956-Linden; 1957-West Side, Mobile; 1961-Evergreen; 1962-General Board of Pensions; 1981 (Dec. 1)-Retired
40 yrs. (21-Ala.-W. Fla.; 19-General Bd. of Pensions)

FL WHIDDON, THOMAS EARL (Ann)
195 Reynolds Mill Rd., Greenville, AL 36037
0/H: (334) 382-2858
FLP-1971
1973-Salem-Mt. Zion; 1975-Mt. Zion; 1978 (Aug. 15)-Callaway; 1979-Malone/ Friendship; 1991-Piney Grove/Madrid; 1993-Newton/Malvern; 1995-Sandy Ridge
26 yrs.

*RM WHITE, DAVID RICHARD (Evelyn)
1141 Gaddis Ave., Prattville, AL 36066
H: (334) 365-4110
LP-1942; A-1948; FC-1950; D-1950; E-1952
1942-Macon Ct.; 1943-Coffee Springs; 1944-Salem Ct.; 1946-Macon Ct.; 1948-Stockton; 1949-Frisco City; 1951-Ramer-Pine Level; 1952-Autaugaville; 1957-Eight Mile, Mobile; 1958-Plateau, Mobile; 1960-Notasulga; 1962-Newton; 1964-Chishoim; 1965-West Highlands, Selma; 1968-West End, Andalusia; 1970-Aldersgate, Molino; 1972-Sabbatical leave; 1972 (Nov. 1)-Ensley; 1978-Retired; 1981-Supplying Lime Springs; 1990-Supplying Mt. Zion/Deatsville; 1992-Retired
33 yrs.

RLP WHITE, EMMETT LAFAYETTE (Majorie)
1815 Campbellton Hwy., Dothan, AL 36301
H: (334) 792-4906
LP-1969
1969-Piney Grove; 1987-Retired
18 yrs.

FE WHITE, MICHAEL LAMAR (Ellen)
224 N.E. 46th St., Lawton, OK 73507
O: (405) 442-2128 H: (405) 351-2773
S-1984; A-1988; D-1988; PM-1991; E-1991
1984-Ozark, Post Oak-Elamville; 1986-Old Tabernacle; 1989-Skipperville/ Magnolia; 1992-Mobile: Heritage; 1993-Trinity (Weoka); 1996-Chaplain, U.S. Army
13 yrs.

*LP WHITTUM, CLIFFORD E. (Brenda)
2100 Brookhill Rd., Dothan, AL 36301
H:(334) 793-2941
1996-Black

FE WILEY, REBA D. (Steven)
P.O. Box 820, Grove Hill, AL 36451-0820
O: (334) 275-3590 H: (334) 275-3771 FAX (334) 275-7971
1976-T-S. Carolina Conf.; FC-1978; E-1978
1976-Epworth; 1979-Campground-Petrey; 1982-Montgomery, St. Mark; 1985-Flomaton; 1989-Gilbertown; 1997-Grove Hill
21 yrs.

FE WILEY, STEVEN A. (Reba)
3926 N. College Ave, Jackson, AL 36545
O: (334) 246-2145 H: (334) 275-3771 FAX (334) 275-7971
LP-1970; A-1976; D-1976; FC-1978; E-1978
1970-Daphne; 1974-White Oak-Liberty; 1979-LaPine; 1982-Montgomery, Chisholm; 1985-Byrneville; 1989-Silas; 1997- Jackson: McCann's
26 yrs.

RM WILLIAMS, BILLY GENE (Neva)
334 Albritton Lane, Wetumpka, AL 36092
H: (334) 567-3056
A-1965; FC-1968; D-1965; E-1968
1956-Ex. Sec., Conf. Board of Lay Activities; 1963-Student, U of Ala.; 1965-Student, Emory; 1966-Bellview/Pleasant Grove, Pensacola; 1967-Assoc. Dauphin Way, Mobile; 1969-Auburn Wesley Foundation; 1971-Phenix City, First; 1974 (April 15) - Gen. Board of Discipleship; 1976-(Jan. 1) - Millbrook; 1979-Headland; 1982-Tallassee, First; 1986-Montgomery: Perry Hill; 1993-Retired
28 yrs.

S WILLIAMS, CHARLES J. (Alma)
Rt. 3 Box 308-B, Eutaw, AL 35462
O: (205) 652-6731 H: (205) 372-4657
1994-Union Circuit

S WILLIAMS, CHARLIE L.(Ella)
Rt.1 Box 670, Newbern, AL 36765
O: (334) 683-9572 H: (334) 683-9362
1995-Oak Grove Circuit

FE WILLIAMS, GARRY D. (Alice)
P.O. Box 85, Marion, AL 36756-0085
O:(334) 683-6543 H:(334) 683-6501
A-1972; D-1972; FC-1981; E-1981
1971-Student, Emory serving Rockland, Lithonia, GA; 1973-Thorsby; 1975-Mt. Nebo; 1976-Discontinued; 1979-Readmitted, Uniontown; 1983-Autaugaville; 1987-Robertsdale; 1990-Ebenezer/Bethel; 1/6/94-Satsuma; 1996-Marion First
22 yrs.

*LP WILLIAMS, GEORGE RONALD (Debbie)
335 Cedar Lane, Frisco City, AL 36445
H:(334) 575-2628
PLP-1991
1991-Coley's Chapel
7 yrs.

FE WILLIAMS, JAMES DOUGLAS (Nelda)
214 Church Street, Selma, AL 36701
O:(334) 872-1401 H:(334) 874-9515 FAX: (334) 872-3535
LP-1958; A-1964; FC-1967; D-1964; E-1967
1958- Salem Ct.; 1969-Alford; 1960-Claud Ct.; 1962- Titus; 1963-Student, Asbury (Sugartree Ridge, OH); 1965-Mt. Zion, KY; 1966-Carrville, Tallassee; 1969-York; 1971(Sept. 10)-Asbury, Montgomery; 1977-Bayou la Batre; 1982-Saraland; 1984(Oct. 15)-Panama City: Lynn Haven; 1989- Pensacola: Richards Memorial; 1994- Selma: Church Street
35 3/4 yrs.

*FE WILLIAMS, JAMES RUSSELL (Claire)
201 N. Lexington Ave., Wilmore, KY 40390-1198
O: (606) 858-3511 H: (606) 858-4070
A-1967; FC-1970; D-1967; E-1970
1967-Student, Asbury; 1970-Associate, St. James, Montgomery; 1972-Washington St., Eufaula; 1974-St. Paul; 1978-Associate, Fort Walton Beach, First; 1981-Leave of Absence; 1983-Alumni Relations, Asbury
27 yrs.

*FE WILLIAMS, NORMAN GLYNN (Becky)
400 Church St., Selma, AL 36701
H: (334) 872-8907
LP-1961; A-1969; FC-1973; D-1965; E-1967
1961-Alford-Green Hills; 1962-No appointment; 1963-Whatley; 1964-Baker;1966-Midland City; 1967-Stockton; 1968-Kinston; 1970-Student, Emory (Rex, Ga.); 1972-Centreville; 1974-Burge Memorial; 1979-Alabama Ave. (1980-Church name changed to Barrett Road); 1984-Elmore; 1986-Marion Junction-Orrville; 1990-Beatrice-Peterman; 1991-Castleberry; 1994-Liberty; 1996-Selma: West Highland/Union
35 yrs.

FL WILLIAMS, SAMUEL D. (Jeanell)
Rt. 2, Box 102, Newville, AL 36353
H: (334) 795-6296
S-1987; LP-1988
1987-Walisboro; 1989-Oak Valley Station; 1995-Echo/Browns
9 yrs.

OE-RM WILLIAMS, THOMAS H. (Frances)
1072 Lee Rd. 292, Smiths, AL 36877
H: (334) 214-9309
1994-Marvyn/Watoola; 1997-Supplying Crawford

PM WILLIFORD, DRIC DOUGLAS (Linda)
1926 Co Rd 109, Prattville, AL 36066-6755
H: (334) 365-9250
PM-1996; D-1996
1994: Society Hill/Williams Chapel; 1997-Pine Level/Booth
3 yrs.

RM WILLIS, D. PRUITT (Billie)
1705 Bridge Creek Road, Prattville, AL 36067
H: (334) 361-6134
LP-1957; A-1960; FC-1962; D-1960; E-1962
1957-Millbrook; 1959-Student, Emory, LaPlace; 1961-Midway; 1963-Mt. Carmel; 1960-Whitfield Memorial, Montgomery; 1970-Monroeville; 1975-Prattville, First; 1982-Dothan District; 1984 (Aug. 15)-Eufaula: First; 1987-Wetumpka; 1991-Greensboro; 1994-Retired
37 yrs.

*S WILSON, DAVID (Lora)
322 C. Hwy. 83A, Freeport, FL 32439
H: (850) 835-3121
1997-Black Creek

*OE WILSON, RUSSELL C. (Doris)
707 Wright Mills Rd., Auburn, AL 36830
H: (334) 745-3317 or (334) 887-7010
D-1963 (S.D. Conf.); E-1964; S-1979 (AL.-W. FL. Conf.) 1964-Wakonda-Irene (S.D. Conf.); 1966-Howard; 1970-Sharon Center, Kalona; 1979-Antioch (AL.-W. FL. Conf.); 1997-Retired

RLP WIMBERLY, CHARLES RUDOLPH (Nellie)
2772 Willidee Cir, Semmes, AL 36575-6845
O: (334) 645-0286 H: (334) 649-8643
S-1974; FTLP-1975
1974-Echo Circuit; 1975-Coden-Zirlott Rd.; 1979-Millry; 1980-Calvert-McIntosh; 1981-Freeport; 1985-Snowdoun-Pintlala; 1988-Panama City: Callaway; 1989-Fairview; 1992-Plantersville; 1993-Mount Carmel; 1996-(RS) Wildwood Chapel; 1996-Retired; 1997-Supplying Mobile: Trinity
22 yrs.

FE WINGARD, MARQUIS M. (Jeannine)
P.O. Box 38, Gonzalez, FL 32560-0038
O: (850) 968-6006 H: (850) 968-3409
LP-1969; D-1971; AM-1974; FC-1978; E-1978
1969-Glenwood; 1975-Brantley; 1980-Eutaw; 1986-Smiths: Mt. Zion; 1992-Freeport; 1994-Gonzalez

FE WINTON, STEVEN PAUL (Peggy)
P.O. Box 126, Opp, AL 36467
O: (334) 493-9731 H: (334) 493-4878
S-1983; LP-1984; A-1988; D-1988; E-1991; FC-1991
1983-Cottage Hill; 1/1/86-Asbury Seminary (Serving Centerville, KY); 1988-Student, Asbury; 1/1/89-Pensacola: Gadsden St., Associate; 1993-Aldersgate; 1995-Opp, First
11 yrs.

*RM WOLFE, ASBURY FRANKLIN, JR. (Thelma)
6447 Edmund Hwy., Lexington, SC 29073-8234
O: (803) 791-8303 H: (803) 755-0987
LP-1967; D-1971; A-1975; FC-1978; E-1978
1967-Black; 1970-Old Tabernacle; 1972-St. Paul, Enterprise; 1977-Union Springs; 1992-Retired
25 yrs.

FE WOLFE, PAUL DOUGLAS (Rita)
403 Racetrack Road NW, FT Walton Beach, FL 32547-1512
O: (850) 862-4169 H: (850) 862-5498 FAX: (850) 968-3409
SLP-1971; A-1975; D-1975; FC-1978; E-1978
1971-Old Tabernacle; 1973-Gainesville; 1974-Student, Candler, Supplying Mansfield (N. GA Conf.); 1977-Silas; 1980-Associate, Church St.; 1982-Phenix City, Hillside; 1983-Pensacola: Summit Park; 1987-Milton: First; 1992-Pensacola: St. Mark; 1997-Ft. Walton: Trinity
26 yrs.

RM WOODALL, COMER WILLIAM (Mary)
3645 Southview Ave., Montgomery, AL 36111
H: (334) 284-6262
A-1947 (S. Ga.); FC-1951 (Ala.-W. Fla.); D-1951; E-1953
1947-Elko (S. Ga.); 1948-Student, Emory; 1949-(Tr. to Ala.-W. Fla., June 12), Napier; 1951-Frazer Memorial, Montgomery; 1956-Brundidge; 1957-Springhill Ave., Mobile; 1960-Warrington; 1963-Milton; 1967-Retired
20 yrs.

FE WOODHAM, RANDAL M. (Kathy)
P.O. Box 1506, Dothan, AL 36302
O: (334) 794-6725 H: (334) 794-6727
A-1981; D-1981; FC-1984; E-1984
1981-Student, Duke; 1982-Silas; 1984-Niceville: First, Associate; 1988-Montgomery: First, Associate; 1991-Dexter Avenue; 1993-Bonifay; 1997-Dothan: Lafayette Street
16 yrs.

PM WORTH, STUART A.
5725 North 9th Ave.,Pensacola, FL 32504-8920
O: (850) 476-5818 H: (850) 432-2266
PM-1996; D-1996
1996-Rocky Mount; 1997-Pensacola: Cokesbury, Assoc.
2 yrs.

FE WRIGHT, FLOYD N.
236 Center Ave., Panama City, FL 32401
0: (850) 763- 2431 H: (850) 785-0310
A-1980 (Peninsula Conf.); D-1980; T-1982-Peninsula Conf.; FC-1983; E-1983
1976-Student, Asbury; 1979-Mitchelsburg (KY); 1980-Centerville (KY); 1982-Stockton; 1985-Pensacola: St. Luke; 1986-Robertsdale; 1987-Leave of Absence (Evangelism Work); 1989-Calvert-Mclntosh; 1990-Hillside; 1993-Piney Grove/Madrid; 1997-Trinity
17 yrs.

FE WRIGHT, RICHARD SCHAMBEAU (Linda)
P.O. Box 306, Marianna, FL 32447
O: (850) 482-4905 H: (850) 482-3442 FAX: (850) 482-3071
A-1963; FC-1966; D-1963; E-1966
1962-Bascom; 1965-Associate, Forest Lake (N. Ala.); 1966-Calloway; 1968-Millbrook; 1971-Pine Forest; 1977-Bay Minette, First; 1981-Mobile: St. Mark; 1986-Shalimar; 1993-Marianna/Panama City District Supt.
35 yrs.

LP WRIGHT, SEARCY (Viola)
106 Graham Cir., Marion, AL 36756
H: (334) 683-8060
1996 (Nov.1)-Geiger Ct.

LP YAWN, BOB (Lesa)
P O Box 8, Rutledge, AL 36071
H: (334) 335-5156
1986-Clio; 1997-Rutledge

*LP YOUNG, WILLIAM ARCHIBALD (Lillian)
8783 St. Hwy. 83, DeFuniak Springs, FL 32433
H: (850) 859-2343
S-1983; PLP-1986
1983-Alaqua; 1984-Alaqua-Wesley Memorial; 1992-Poplar Head/Darlington
13 yrs.

SP YOUNKIN, MICHAEL R. (Paula)
Rt. 1, Box 131, Tibbie, AL 36583-9619
H: (334) 847-3288
1995-Chalker

FE ZEIGLER, FRED EUGENE, JR. (Marilyn)
P.O. Box 289, Brewton, AL 36427
O: (334) 867-8051 H: (334) 867-3104
A-1970; FC-1973; D-1970; E-1973
1979-Student, Emory; 1972-Associate, Auburn, First; 1974-York; 1977-Hope Hull; 1981-Ft. Deposit; 1984-Panama City: Callaway; 1985-Blountstown; 1991-Gonzalez; 1994-Montgomery: Capitol Heights; 1997-Brewton: First
27 yrs.

FE ZOBEL, FREDERICK ROBERT
4400 Dauphine St., New Orleans, LA 70146-5000
O: (504) 948-1051 H: (504) 391-2272
LP-1962; A-1967; FC-1969; D-1967; E-1969
1962-Bellview, Pensacola; 1963-Glenwood; 1967-White Oak-Rocky Mount; 1969-Chaplain, U.S. Navy
33 yrs.

CHRONOLOGICAL ROLL OF MEMBERS

1. Jones, Joseph Joel
2. Butts, Thomas Lane, Jr.
3. Pittman, Charles Ray
4. Albritton, Walter Matthew, Jr.
5. Brannon, Terrell Leo
6. Gaither, Billy Doyal
7. Walker, Charles Robert
8. Hughes, William Jennings, Jr.
9. Hyles, Frank Thomas, Jr.
10. Andrews, Joel Earl
11. Calhoun, William Earl
12. Carr, Norman Sherlie
13. Dooling, Jerry Milton
14. Hays, Charles Clarence, Jr.
15. Newton, Douglas C.
16. Thomas, John Paul
17. Bradley, Benjamin David
18. Brill, Donald Ray
19. Chandler, John Edward
20. Maddox, Gerald Houston
21. Lisenby, Joseph Winston
22. Ross, James Thomas
23. Bailey, Fred William
24. Ellisor, David Reynolds
25. Helms, John Wayne
26. Bennett, Larry Dean, Sr.
27. Dailey, Marvin Ervin
28. Ennis, Marvin Clifton
29. Mathison, John Edward
30. Vickers, Marvin Kerin, Jr.
31. Wright, Richard Schambeau
32. Ashurst, Turpin Conway
33. Burleson, Edison Franklin
34. Cotten, Edward Moore
35. Dalton, Perry Meade
36. Dean, Don Howard
37. Posey, James Arnold
38. Pressley, Clyde Feulner, Jr.
39. Sadler, William Herbert
40. Williams, James Douglas
41. Avery, Charles William
42. Barry, William Hastings
43. Chandler, Marcus Jackson
44. Chunn, David Henry
45. Fuller, William Frederick
46. Hale, Lowell Edgar
47. Shelton, Gerald A.
48. Spikes, Jimmie Roby
49. Bullington, Joseph Hardie, Jr.
50. Carpenter, James William
51. Chesser, William Thad
52. Daffin, James Robert
53. Fillingim, James
54. Hollis, Jerry M.
55. Horne, Lawence Rexwell
56. McClure, George Wilson
57. Nolin, George Damon
58. Roberts, Henry Earle
59. Stegall, Karl Kenneth
60. Zobel, Frederick Robert
61. Britton, Curtis Edward
62. Evans, Jesse Reuben, Jr.
63. Mathison, George Henry
64. Ross, Robert Glanders
65. Smith, Curtis Raymond
66. Weeks, John Hildreth
67. Williams, James Russell
68. Holladay, Bobby Sherrell
69. Jay, Donald
70. Shackelford, Jesse P., Jr.
71. Hunt, Albert Roy, Jr.
72. Reams, Joseph Haywood
73. Ward, Dann R.
74. Golden, Douglas Lamar
75. Harbour, Alvin Norris, Jr.
76. Luckie, Arthur L.
77. Spivey, John Wesley
78. Williams, Norman Glynn
79. Zeigler, Fred Eugene, Jr.
80. Carter, Lester Stanley
81. McDavid, Robert Neil
82. Penton, Robert Douglas
83. Bonner, John H.
84. Epps, J. Walker
85. Johns, Roger Dick
86. Perry, Charles Wayne
87. Simmons, Charles E.
88. Autrey, Kenneth Elwyn
89. Belcher, James Allison
90. Bryan, Robert Lawson
91. Dickinson, John Kermit, Jr.
92. McGuken, Stephen Franklin
93. McLean, David Earl
94. Smith, Stephen Laurence
95. Turnipseed, A. Spencer, Jr.
96. Watson, Benjamin Michael
97. Brown, Thomas O'Neal
98. Fitzgerald, E. Bruce
99. Friedman, John C.
100. Rhodes, Daniel Douglas
101. Wachob, Wesley Hiram
102. Davis, Laurel Leverette, Jr.
103. Fuller, Donald K.
104. Jines, James J.
105. McVay, David Earl
106. Roberts, Michael G.

107. Seymour, Douglas Ross, Sr.
108. Waters, James L., Jr.
109. Wiley, Reba D.
110. Wiley, Steven A.
111. Wingard, Marquis M.
112. Wolfe, Paul Douglas
113. Hale, Charles H., Jr.
114. Sedberry, George M.
115. Bryars, Paul Lawrence
116. Doss, Danny
117. Outlaw, Frederick G.
118. Spiller, Jeffrey Ray
119. Stinson, Mary Elizabeth
120. Stinson, William Judson
121. Thompson Timothy Higgins
122. Allen, Cathy
123. Ausley, Rurel Reuben, Jr.
124. Bozeman, Howard L., Jr.
125. Nesbitt, Lynn Smilie
126. Perry, Gary R.
127. Williams, Garry D.
128. Ballard, Earl L.
129. Claunch, James E.
130. Grant, William Edward
131. Overbeck, James H.
132. Taylor, Kenneth
133. Arnold, Danny Ray
134. Butler, Glenn Arthur
135. Coleman, Cecil Lee
136. Edwards, John Fulton
137. Fail, Charles Edward
138 Gilbert, Paula Elizabeth
139. Holmes, James Richard
140. King, John Weldon
141. Moore, Alton Evans, Jr.
142. Murray, David A.
143. Trent, Timothy R.
144. Van Gilder, Terry A.
145. Wright, Floyd N.
146. Ball, Ronald Terry
147. Fulford, Russell F.
148. Jeffcoat, James Roy, Jr.
149. McKay, Hays, Jr.
150. Melton, Oakely W., III
151. Morris, Daniel Wesley
152. Pennington, Douglas C.
153. Sanders, James Brockman, III
154. Warren, Robert C.
155. Woodham, Randall M.
156. Cloyd, Mary Beth
157. Elwell, William Earl
158. Godwin, Daniel Jay
159. Lee, Janet Kay
160. MacInnis, Steve M.
161. McKnight, Charles Michael
162. McVay, Philip E.
163. Rascoe, Steve Aaron
164. Reece, James David
165. Spicer, Jeffrey L.
166. Warren, David Wayne
167. Curtis, H. Joseph
168. Dickerson, Carl Alan, Jr.
169. Guy, James Melton
170. Hankins, Jack Allen
171. Johnson, Johnny Winston, Jr.
172. Lay, Joseph Shelby, Jr.
173. Smith, Charles R., Jr.
174. Walker, Aida Lea B.
175. Anderson, Lawrence M.
176. Epler, Neil C.
177. Houston, James Gorman, III
178. Johnson, Harry C.
179. Kelly, Charles Ray
180. Lane, Ray Clinton, Jr.
181. Luckie, Marvin W.
182. Monroe, Richard Alan
183. Phillips, Donald J.
184. Sheffield, Bruce Willard
185. Stutz, David J.
186. Bennett, Richard A.
187. Bugna, William Stephen, Jr.
188. Deabler, Edward J.
189. Fulcher, Malcolm W., II
190. Johns, Louise Stowe
191. Parker, Timothy Grant, Sr.
192. Pickard, Jamie Earl
193. Sigler, R. Michael
194. Taylor, Willis Russell, III
195. Warren, Steven Douglas
196. Baxter, John Irving
197. Bearden Ronald Owen
198. Boykin, Abe, Jr.
199. Caserta, Harold H., Jr.
200. Crumbley, Robert H.
201. Johnson-Walker, Elizabeth
202. Kundo, William Charles
203. LaBranche, Mark D.
204. McKibben, Robert Clarence
205. Nixon, Paul Allen
206. Osgood, Thomas Mark
207. Spencer, Lester H., Jr.
208. Teasley, Larry Glenn
209. Webb, John Francis
210. Brannon, John M.
211. Daniel, Gary A.
212. Harris, Donald Ralph
213. Kegerreis, Rian Paul
214. McClain, P. Bradley, Jr.
215. Moore, Lance W.
216. Carter, Craig Allen

217. Curtin, William Dewayne
218. Eckert, Christian Earl
219. Huff, Pamela
220. Jackson, Cecil Earl
221. King, Stephen Thomas
222. Newton, Riley Allen
223. Pugh, Glenn L.
224. Tillman, Henry Lawrence
225. Warren, Joel K.
226. White, Michael Lamar
227. Winton, Steven Paul
228. Allen, Augustus M.
229. Bromstad, David L.
230. Ellisor, Robert Glen
231. Hudson, Daniel Wilmer
232. Hughes, Tony M.
233. Ledbetter, Tony Mark
234. Malson, Paul E.B.
235. Meadows, James Jerome
236. Nichols, Fred S.
237. Spining, Steven Paul
238. Spivey, Kenneth Milton
239. Arledge, Tommy Frank
240. Ashbrook, Stephen Donis
241. Booker, Warren G., Jr.
242. Cook, David Lowell
243. Price, Charles William, Jr.
244. Stewart, Harry Alfred
245. Stringer, Tommy Joe
246. Bass, Ray T., Jr.
247. Brooks, Richard Edward
248. Roberts, Misty Edwards
249. Elmore, Tonya Lynn
250. Glaize, Edward Robertson
251. Gulledge, Robert Ivan, II
252. Hawkins, William Vincent
253. Holley, Patrick Lee
254. Ramsey, Michael Boyer
255. Collins, Stephen B.
256. Kramer, John F.
257. Lancaster, Murry Kendall
258. McBride, Alan W.
259. Pierce, David Orison
260. Rhodes, Davis Warren
261. Smith, Glenn Hugh
262. Turner, Francis H., III
263. Allen, Jimmy Leon, Jr.
264. Beale, Michael Joseph
265. Cassaday, Gene Alan
266. Cook, Christine
267. Gatlin, Kyle S.
268. Heath, Jeffrey B4
269. Kandall, Gordon Charles III
270. Love, Edna Hennigar
271. Meadows, Timothy Alvin
272. Simms, W. Robbins
273. Smith, David Stanley
274. Stanley, Jack Scott
275. William Dean Allerheiligen
276. Lisa Friedeman Ausley
277. Pamela Baker Barnhardt
278. Rachel Higginbotham Baxter
279. Richard William Branch
280. John E. Brooks
281. John Michael Bryan
282. Hugh Benito Encinias, Sr.
283. Karen Neola Evans
284. Molly Ann Estes Fulford
285. Michael Ewin Gaby
286. Alecia Curtis Glaize
287. Sarah Warren Goolsby
288. William David Goolsby
289. David E. Harle
290. Rudolph Allen Heintzelman
291. Kathy Lincks Jorgensen
292. Thomas A. Leggett, Jr.
293. Diane Junk Lothrop
294. Gene Armon May
295. Cherie Walker Meadows
296. Robert Daniel Nixon
297. Michael Jerome Owenby
298. Van Riley Richardson
299. Paula Elizabeth Roane
300. Mark James Roberts
301. Kenna Jo Sapp
302. Cory Russell Smith
303. Robert Lee Spicer
304. Matthew Todd Stevens
305. Marcus Crowder Stewart, Jr.
306. Steven Ross Stock
307. Calara Campbell Turner

SURVIVING SPOUSES OF MINISTERS (Alabama-West Florida Conference)

Adkins, Ethel M. - 6409 Lakeneak Trail, Mobile, AL 36695-2940; (334) 633-3699
Allen, Rena - HC 66, Box 26, Salitpa, AL 36570; (334) 276-3576
Andrews, Margaret - 2044 Tullis Dr., Montgomery, AL 36111; (334) 284-5744
Andrews, Sue - 4009 Michael Blvd., Mobile, AL 36609-6141; (334) 342-8413
Anthony, Aeollne L. - P O Box 1384, Phenix City, AL 36867; (334) 298-0824
Anthony, Sara - 101 Hackberry Lane #811, Tuscaloosa, AL 35401; (205) 752-6581
Atkinson, Grace - 953 N. Mapoles St., Crestview, FL 32536; (850) 682-5908
Atkinson, Jackie - 95 Lakeshore Dr., Titus, AL 36080; (334) 514-0942
Barnes, Jimmie N., 600 Third St., Andalusia, AL 36420; (334) 222-6646
Beasley, Nelle P. - 5801 Eastdale Dr. #213, Montgomery, AL 36117-2168; (334) 272-7811
Bell, Bertha H. - 360 Evergreen Dr., Deatsville, AL 36022; (334) 569-3441
Bradley, Idalee W. - 500 Spanish Tr. Blvd. #58, Spanish Fort, AL 36527; (334) 626-4458
Bradley, Rowena - 4941 Soundside Dr., Gulf Breeze, FL 32561; (850) 932-2465
Brantley, Dorothy - 3721 Wares Ferry Rd. #308, Montgomery, AL 36109; (334) 284-0838
Brown, Naomi - 803 Cahaba Dr., Auburn, AL 36830; (334)887-9255
Burchette, Marian Higgins - 305 Lily Dr., Kernersville, NC 27284; (919) 784-0431
Calhoun, Sallie Ruth - 3701 Larkstone Dr., Charlotte, NC 28226; (704) 542-9282
Cantrell, Katherine A. - 208 LaFayette Rd., SW, Rocky Face, GA 30740; (404) 227-4963
Capell, Thomas C. - 3110 Partridge Dr., Montgomery, AL 36111; (334) 281-7993
Carmichael, Elaine S. - P.O. Box 37, Goshen, AL 36035; (334) 484-3427
Carr, Myrtice J. - 454 Eaton Rd., Birmingham, AL 35242; 0: (205) 969-0084 H: (205) 991-7858
Chisolm, Clara - 4403 Havre Way, Pensacola, FL 32505; H: (850) 433-6062 W: (850) 438-6607
Christensen, Betty - 1510 Apache Lane, SE., Decatur, AL 35601; (404) 355-6896
Cobert, Stella - 7655 Dalgen Dr., Reynoldsburg, OH 40368-2622; (614) 863-8839
Cofield, Martha - 803 Sharpsburg Cr., Birmingham, AL 35213
Conner, Eunice M. - 3125 East Fifth St., Panama City, FL 32401; (850) 769-0562
Corbitt, C. Elizabeth - 304 Fourth Ave. S., Hartford, AL 36344; (334) 588-2858
Crews, Arlene M. - 1746 Old Calvert Rd., Sulligent, AL 35586; (205) 695-6410
Daniels, Carrie - P.O. Box 55, Plantersville, AL 36758; (334) 366-2410
Davis, Sybil B. - 2041 Gorgas St., Montgomery, AL 36106; (334) 263-2801
Devane, Joanne - 2502 Johnson Dr., Lynn Haven, FL 32444; (850) 265-6809
DuBois, Tommie - 203 Second Ave., Ashford, AL 36312; (334) 899-5052
Duke, Velma -
Dunnavant, Ursa Lee - Rt. 2, Red Level, AL 36474; (334) 469-5094
Edwards, Mary W. - P O Box 135, Fort Deposit, AL 36032; (334) 227-8963
Ehlert, Joan - 900 Carlyle, W. #434, Mobile, AL 36609-1853; (334) 432-6199
Ellisor, Ella Dean - 911 Gaillard Dr., Mobile, AL 36608-2502; (334) 342-1222
Ellisor, Vassie B. - 405 S. Orange St., Dothan, AL 36301; (334) 793-3076
Floyd, Mary - 112 Centerville St., Marion, AL 36756; (334) 683-4340
Folkes, Kathleen - P.O. Box 692, Excel, AL 36439; (334) 765-2861
Ford, Laura - 9195 Bromley Rd., Bay Minette, AL 36507; (334) 937-3548
Forester, Catherine A. - 3365 LeBron Ave., Montgomery, AL 36106; (334) 262-7253
Fralish, Vivy L. - P.O. Box 7, Ariton, AL 36311; (334) 762-2419
Fulton, Marcille - 1919 Green Acres Dr., Montgomery, AL 36106; (334) 279-7359
Gilmer, Elva Thornburg - 2003-A N. 15th Ave., Pensacola, FL 32503; (850) 433-0783
Glover, Juanita Furr - 1351 Lucerne Dr., Mobile, AL 36608; (334) 342-5502
Graham, Genevieve - 83 Sugar Hill Rd., Monroeville, AL 36460; (334) 575-5038
Grantham, Laura - P.O. Box 74, Uriah, AL 36480; (334) 862-2605
Green, Jessie - 2954 Sunrise Dr., Marianna, FL 32446; (850) 526-3199
Greenhill, Margaret - 1221 E. Bobe St., Pensacola, FL 32503; (850) 432-9003
Greenlaw, Rose - 10625 Gulf Beach Hwy., Pensacola, FL 32507; (850) 492-1355
Grice, Betty - Rt. 1, Enterprise, AL 36330; (334) 347-0718
Griggs, Katrine - 1657 E Selma St., Dothan, AL 36301; (334) 792-0199

Guy, Dorothy - Rt. 2, Box 88-A1, Samson, AL 36477; (334) 684-9410
Guy, Lora Mae - P.O. Box 719, Blountstown, FL 32424; (850) 674-8253
Guy, Marion J. - P O Box 815, Excel, AL 36439-9999; (334) 743-4316
Guy, Sarah - 402 Flowers St., Greenville, AL 36037; (334) 382-7178
Haas, Barbara P. - 765 Michigan Ave., Fairhope, AL 36532; (334) 928-8807 or 928-8181
Hagood, Virginia - P.O. Box 196, Autaugaville, AL 36003; (334) 365-2794
Ham, Margie A. - Rt. 4, Box 222, Slocomb, AL 36375; (334) 886-2547
Hardin-Hicks, Katherine - 5409 Soundside Dr., Gulf Breeze, FL 32561; (850) 932-6624
Headley, Jessie M. - P.O. Box 69, Frisco City, AL 36445; (334) 267-3695
Heaton, Bernice D. - 75 Holly Hill Rd., Valentine, VA 23887-2155
Hildreth, Marjorie - 7517 North Shore, Navarre, FL 32561; (850) 939-2878
Holloway, Frances - 402 Hill St., Dothan, AL 36303; (334)794-2578
Howell, Helen - Rt. 1, Box 132, Evergreen, AL 36401; (334) 578-3502
Hudgens, Ruth Todd - P O Box 29, Calvert, AL 36513-0029; (334) 270-5876
Ingram, Louise - Rt. 3, Box 74, Thomasville, AL 36784; (334) 636-5722
Jones, Irene E. - 612 Oxford Rd., Lake Junaluska, NC 28745-9718
Jones, Rachel N. - Rt. 2, Box 127-A1, Bay Minette, AL 36507; (334) 937-7103
Jordan, Shirley -3255 Covered Bridge Rd., Montgomery, AL 36116; (334) 277-7308
Kemper, Ardis - 549 Panama Dr., Crestview, FL 32536; (850) 682-3015
Kerlin, Hilda - 212 Cone Dr., Selma, AL 36701; (334) 874-4686
Kirk, Mary T. - 3708 S. Broad St., Scottsboro, AL 35768-3332; (205) 259-5880
Leavins, Becky - 106 Whiffletree Way, Dothan, AL 36303
Lewis, Myrtle - 308 Dawn Place, Mobile, AL 36609-6103; (334) 344-4552
Lewis, Pauline P. - Rt. 2, Box 95, Ozark, AL 36360; (334) 774-5722
Liddell, Evelyn J. - 6704 Water Oak Lane, Montgomery, AL 36117; (334) 264-3749
Lisenby, Fannie Lou - 1408 Piedmont Ave., Opelika, AL 36801; (334) 749-1024
Marietta, Doris M. - 216 Berwyn Dr. W. Apt. 79, Mobile, AL 36608-2129; (334) 344-1826
Marsh, Lugenia - Rt. 1, Box 109, Ozark, AL 36360; (334) 795-6647
Martin, Nell - 1029 Rose Rd., Grand Ridge, FL 32442; (850) 592-9692
Mathison, Rachel - 2251 Cranford Rd., Durham, NC 27706; (919) 493-4731
Matthews, Mollie - 600 Carey St., Evergreen, AL 36401; (334) 578-2765
McCrory, Luverne - Rt. 2, Atmore, AL 36502; (334) 368-4138
McCurley, Jonnie - P O Box 188, Theodore, AL 36582-0188; (334) 653-6107
McKinney, Pauline - 718 Honeysuckle Rd., Dothan, AL 36301; (334) 792-7896
McLeod, Annie - 1015 Farmington Rd., Pensacola, FL 32504-7037; (850) 478-2621
McLeod, Joan - 2514 Agnew Dr., Montgomery, AL 36106; (334) 263-7806
Miller, Irene - 1340 Wedgewood Dr., Montgomery, AL 36111; (334) 286-3620
Moates, Vivian P. - 24402 Lanier St., Tallahassee, FL 32310; (850) 575-7648
Monday, Mary Ellen - 3343 Buckboard Rd., Montgomery, AL 36116; (334) 271-0209
Moseley, Pattie M. - 107 Eutaw St., Eutaw, AL 35462; (205) 372-2901
Murphree, Evelyn - Rt 8 Box 140, Andalusia, AL 36420; (334) 222-6219
Norton, Mamie W. - Rt 1 620 Byrneville Rd., Century, FL 32535; (850) 256-2644
Peters, Johnnie - Rt 4 Box 229-P, Bonifay, FL 32425-9651; (850) 547-3998
Portis, Orlean - 72 Vincent St., Hillsdale, NJ 07675; (201) 837-0374
Prestwood, Bette - 40 Thorne Dr., Lebanon, TN 37087
Rancher, Mable W. - Rt 3, Box 52-L, Eutaw, AL 35462; (205) 372-4167
Rhodes, Thea - Rt. 1, Box 566, Dadeville, AL 36853; (205) 825-8972
Rice, Nancy Rebecca - 1515 Melanie Ln., Phenix City, AL 36867; (334) 297-0675
Richardson, Selma T. - 3127 Mangum Lane, SW, Atlanta, GA 30311; (404) 696-0085
Richerson, Rosie - Rt. 1, Box 114, Repton, AL 36475; (334) 248-2670
Sell, Evelyn - 3707 Bridlewood Dr., Montgomery, AL 36111; (334) 288-4799
Schneider, Alma - 684 Co. Rd. 19 N, Autaugaville, AL 36003; (334) 365-3138
Simmons, Vivian - 4315 Wares Ferry Rd., Montgomery, AL 36109; (334) 272-3575
Sirmon, Jerolene - HC Rt. 2, Box 360, Minter, AL 36761; (334) 227-4459
Slade, Myrtle L. - P.O. Box 306, Thomasville, AL 36784-0306; (334) 636-5632

Smiley, Katie L. - 1555 Taylor Road #B-2, Montgomery, AL 36117; (334) 277-5235
Snodgrass, Ethel - Rt. 2, Box 154-A, Chipley, FL 32428
Spivey, Ethel Clara - 2519 Dolly Ridge Rd., Birmingham, AL 35243
Stinson, Dottie B. - 7638 Klondike Rd., Pensacola, FL 32526; (850) 944-0559
Stringfellow, Clemie - 1149 Gaddis Ave., Prattville, AL 36066; (334) 365-7286
Tubbs, Hattye Holland - P.O. Box 566, Greensboro, AL 36744; (334) 624-4220
Tyndal, Elizabeth - 1324 Montclaire Rd. #231, Birmingham, AL 35210; (205) 956-3470
Van der Werff, Grace - 1610 Jubilee Ave., #415, Victoria, Canada BC V8R6P3
Vanlandlngham, Lillian - 1404 Texas Ave., Crestview, FL 32536; (850) 682-9262
Vaughn, Verna M. - P.O. Box 203, Skipperville, AL 36374; (334) 774-7230
Vickers, Ann - Rt. 1, Box 130, Demopolis, AL 36732; (334) 289-2814
Walton, Annie - 1201 Magnolia, Dothan, AL 36301; (334) 793-7496
Whitsett, Julia - 2122 Mona Lisa Dr., Montgomery, AL 36111; (334) 281-9734
Williams, Claire S. - 1313 India Road, Opelika, AL 36801-2713; (334) 749-4989
Williamson, Ann - 14925 Zirlott Rd., Coden, AL 36523-3475; (334) 873-4329
Wilson, Carolyn - 813 Hatcher St., Montgomery, AL 36109; (334) 279-8899
Wilson, Pamela - 105 Pineview Cir., Daphne, AL 36526-7615; (334) 928-0201
Wingard, Nancy - 1248 Greensboro Rd., Birmingham, AL 35208; (205) 323-2245
Wynn, Bonnie - 419 18th St., Port St. Joe, FL 32456; (850) 227-1373
Zellner, Ruby - 27215 Main St., Daphne, AL 36526-4707; (334) 626-0104
Zirlott, Betty - 15025 Zirlott Road, Coden, AL 36523-3429; (334) 873-4926

Division IV — Standing Rules

[All paragraph references are to the *1996 Book of Discipline of The United Methodist Church* except as otherwise noted.]

INTRODUCTION

"The Annual Conference for its own government may adopt rules and regulations not in conflict with the *Discipline of the United Methodist Church;* provided that in exercise of its powers each Annual Conference shall act in all respects in harmony with the policy of The United Methodist Church with respect to elimination of discrimination on the basis of race." **(Par. 604.1)**

1. Matters relating to these rules:

(a) These rules shall be effective after passage until they are rescinded or amended by a two-thirds vote of those present and voting on the next day after the amendment has been presented in writing.

(b) Any proposed changes in the Standing Rules must be received in writing by the Committee on Standing Rules no later than February 1.

(c) Any of these rules, except Rule 1(d), may be suspended by a two-thirds vote of those present and voting.

(d) A change in the number of districts may not be made later than the first morning business session.

OFFICERS OF THE ANNUAL CONFERENCE

2. The conference secretary (nominated from the floor of the conference), the *Journal* editor, the treasurer/statistician and the conference registrar (nominated by the Council on Finance and Administration) shall be elected at the first session of the Annual Conference following the General Conference, with tenure of office to begin on December first, following their election, and to serve for the succeeding quadrennium. **(Par. 603.7 and 616)**

COMMITTEES RELATING TO THE ANNUAL CONFERENCE

3. There shall be a Committee on Standing Rules, composed of the conference secretary, director of Conference Council on Ministries, *Journal* editor and five other members, nominated by the Committee on Nominations and elected by the Conference. Other nominations may be made from the floor.

4. There shall be a Committee on Resolutions and Petitions, composed of four ministers and four lay persons, nominated by the Committee on Nominations, which shall consider all petitions addressed to the General, Jurisdictional, and Annual Conferences, and the committee after consideration shall submit them to the Annual Conference with the committee's recommendation, for action by the conference. Resolutions shall be submitted to the committee thirty days prior to Annual Conference, except in cases where it can be demonstrated by the author of a late petition that the situation that gave rise to making the petition was not apparent until after the deadline for petitions. Copies of all resolutions shall be made available to all members. No resolution will be received on the last day of the session. Copies of resolutions shall be supplied by the maker of the resolution if the resolution comes in after the *Brochure* deadline.

5. There shall be a Committee on Nominations, composed of the resident bishop, who shall be the chairperson, the district superintendents, the conference secretary, who shall be the secretary of the committee, the conference and district presidents of United Methodist Women, the conference and district lay leaders, the executive director of the conference Council on Ministries, two youth named by the conference Council on Youth Ministries and one young adult named by the Young Adult Council, two persons of minority background named by the Committee on Ethnic Local Church Concerns. This committee shall nominate quadrennially persons to boards (at-large members of the Conference Council on Ministries,

at-large members of the Conference Council on Ministries Executive Committee, Board of Missions, Board of Education, Board of Church and Society, Board of Evangelism/Worship, Board of Higher Education and Campus Ministry); commissions (Status and Role of Women, Religion and Race, Archives and History, New Congregational Development, Small Membership Church); and committees (Standing Rules, Resolutions and Petitions, Equitable Compensation, Episcopacy, Ethnic Local Church Concerns, Native American Ministries, Courtesies and Introductions). It shall also nominate, according to the *Book of Discipline* or the charter of the organization, members of the Conference Board of Trustees, Board of Communications, Board of Managers-Pastor's Assembly. They shall submit their nominations as early as possible in the session. Other nominations may be made from the floor.

6. There shall be a Committee on Courtesies and Introductions, composed of three laical and two clerical members, which shall be responsible for presentation of visitors to the conference, and for a report in the closing session expressing appreciation to persons and groups who have rendered special services in the program.

7. There shall be appointed annually a Committee on *Journal,* composed of two members, which shall examine the minutes of daily sessions for accuracy, and report the findings to the conference.

8. The Committee on Arrangements:

The Council on Finance and Administration shall constitute the Committee on Arrangements for entertainment of the conference. There shall be a Conference Administration Fund, the amount to be fixed annually by the Council on Finance and Administration, with assessments for the fund to be allocated annually to individual pastoral charges on the formula basis. From this Administration Fund the conference treasurer, upon instruction from the council or its executive committee, shall pay for the following:

First, the entertainment of the conference in its annual and called sessions. This entertainment to include room and board for the following persons, with the stipulation that there be a $15.00 per person charge for all members who use conference provided housing on the campus;

(a) The presiding bishop and spouse, all ministerial members in full connection and all probationary members;

(b) All ministers being admitted as probationary members and all transferred members from other conferences;

(c) All associate members and local pastors serving pastoral charges;

(d) All local pastors who are scheduled to receive pastoral appointments;

(e) Duly elected principal lay members of the conference or duly elected reserve lay members, provided the principal lay members are not in attendance;

(f) Wives, husbands and surviving spouses of ministers who are on our pension roll;

(g) Ministers from other conferences;

(h) Diaconal ministers, and

(i) Other distinguished guests.

The annual letter on instructions from the registrar, concerning attendance at Annual Conference, shall be mailed to all ministers, active and retired, all lay members, officers, and surviving spouses of ministers.

Second, expenses of the conference secretary's office.

Third, expenses of the Council on Finance and Administration.

Fourth, all expenses of printing, honoraria, and incidental expenses connected with Annual Conference sessions, expenses of cabinet meetings, expenses of all conference agencies and special committees not participating in the conference benevolence budget, and room and board of agencies and special committees meeting with the Council on Finance and Administration for the purpose of making budget requests.

Fifth, honoraria of the conference secretary and assistants, the *Journal* editor, the registrar and assistants, with the amounts being determined by the Council on Finance and Administration.

Sixth, all expenses incurred by the *Journal* editor in preparing the *Brochure of Reports* and the *Conference Journal.*

9. The Annual Conference Session Planning Committee:

(a) There shall be an Annual Conference Session Planning Committee, composed of the presiding bishop who shall serve as chairperson, the host district superintendent, the con-

ference secretary, the *Journal* editor who shall serve as secretary of the committee, the conference registrar, the conference treasurer, the chairperson of the Committee on Worship serving on the Conference Board of Evangelism/Worship, the executive director of the Conference Council on Ministries, the conference lay leader, the host district lay leader, the conference president of United Methodist Women, the conference president of United Methodist Men, the conference chairperson of Ethnic Local Church Concerns Committee, and conference president of the Council on Youth Ministries.

(b) The Annual Conference Session Planning Committee shall arrange tentatively the program of the Annual Conference session, and shall submit the program to the opening session for possible amendment and adoption as its agenda. The Sacrament of the Lord's Supper shall be included in the program. All program boards and agencies shall report to the Annual Conference through the Conference Council on Ministries in a consolidated presentation.

(c) A period of recognition of retiring ministers shall be held during the conference session. The date, place and time of this special feature shall be printed in the conference program, and retirees shall be invited to be present. A suitable program shall be arranged by the Board of Ordained Ministry.

(d) A service of Commemoration for the conference members, local pastors, wives, husbands or surviving spouses of clergy, and diaconal ministers shall be held during the session. The Order of Worship for the service shall be arranged by the conference Commission on Archives and History. A memoir of each deceased minister or surviving spouse of a minister or diaconal minister shall be provided by the Commission on Archives and History for publication in the *Journal.*

ADMINISTRATIVE PROCEDURES OF THE ANNUAL CONFERENCE

10. The rules of order of the preceding General Conference shall govern parliamentary procedure in this conference in all matters not covered by the standing rules. In order to be recognized to address the conference, each person must identify him/herself as to name and the capacity in which he/she is entitled to speak to the session.

11. Reports and resolutions:

(a) All reports and resolutions shall be typewritten, double spaced, and submitted in duplicate; and shall be placed on the conference calendar in the order in which they are filed with the *Journal* editor, who shall be the calendar secretary, or in the order designated by the Annual Conference Session Planning Committee. The reports and resolutions shall lie on the calendar secretary's desk for at least one business session before being acted upon by the conference.

(b) By a two-thirds vote of those present and voting a calendar item may be taken up out of order for consideration.

(c) All amendments to reports of boards and agencies as printed in the *Brochure of Reports* and all motions arising from the floor of the conference shall be made in writing on a form provided by the conference secretary.

12. In order to expedite the business of the Conference, the Consent Agenda Committee, composed of the secretary of the Annual Conference, the chairperson of the Committee on Standing Rules, the director of the Conference Council on Ministries, and *Journal* Editor, in consultation with agencies or individuals presenting reports, recommendations or resolutions, may present in the *Brochure of Reports* a written list of items which shall be known as the Consent Agenda. Items on the Consent Agenda shall be considered as adopted by consent of the Annual conference unless they are removed from this list at a time set aside for this purpose on the second day of the Conference. An individual item may be removed from the Consent Agenda to be placed on the regular agenda by a request to remove it supported by at least one additional member of the Annual Conference. When a matter has been removed from the Consent Agenda it shall be placed on the regular agenda at an appropriate time as determined by the calendar secretary of the Annual Conference.

13. Election of General and Jurisdictional delegations:

(a) Delegates to the General and Jurisdictional Conferences shall be elected according to stipulations in Par. 502.4 and 514 respectively of the *Book of Discipline,* and they shall serve in all sessions of these conferences held during the quadrennium.

(b) In the election of delegates, four teams of tellers, two clerical teams and two laical teams, consisting of ten members each and making a total of forty persons, shall be appoint-

ed by the presiding bishop, who shall designate a member of each team as chairperson.

(c) In the election of these delegates, the ballots shall be furnished to the conference by the conference secretary at the time of voting. No vote shall be valid unless cast on the ballot designated by the presiding officer for that particular ballot. Ballots furnished to the lay members shall be different in color from those furnished to ministerial members.

(d) In an election year, the district superintendent shall call a caucus of lay members in the district to the upcoming Annual Conference for selection of five persons for places in the general and jurisdictional delegations. Disciplinary stipulations will be made clear on the occasion, and availability of suggested persons determined. Biographical data, business and professional identity, and church experience shall be provided by the district superintendent for publication in the *Brochure of Reports* on a standard form to be provided by the editor. The caucus shall be held prior to March 1 and data for publication shall be provided the editor no later than the 4th Monday in March. This procedure shall not preclude any lay member's voting for any person he or she chooses as actual balloting at conference takes place. Prior to Annual Conference, and following district caucuses, an assembly of all lay members shall be called by the conference lay leader to allow members to become acquainted with persons named at caucuses and others present who may be prospects for election. On Sunday evening following the opening session of the Annual Conference, the Laity, in their orientation session, will give opportunity for any persons seeking election whose name has not been put in nomination, to provide a single printed profile sheet for distribution.

(e) A general code of ethical standards will be demonstrated by every candidate. Every individual's right to exercise his/her voting or political expression should be consistent with the *Social Principles of The United Methodist Church* as outlined in the *Book of Discipline*/the *Book of Resolutions.*

(f) Endorsements of candidates will be made only by individuals and/or local churches, or the district electing caucus [see Standing Rule 13(d)].

14. Annual Conference lay members:

(a) Lay members to the Annual Conference shall be elected yearly in the Charge Conferences. Two youth members to the Annual Conference [ages 14-24] shall be elected from each district by the Conference Council on Youth Ministries. The conference lay leader, conference president of United Methodist Women, conference president of United Methodist Men, the president of the Conference Council on Youth Ministries, district lay leaders, the president of the conference Youth Adult Ministries, and the diaconal ministers shall be lay members to the Annual Conference. (For churches with more than one minister, see **Par. 30** of the *Book of Discipline.)*

(b) In compliance with the disciplinary requirement (**Par. 30**) of lay representation in the Annual Conference session equal to the clerical memberships, the following plan shall be observed to keep the two in balance:

(1) On January first of each year, the conference secretary shall ascertain whether the upcoming session will be in balance with respect to laical and ministerial membership, and, finding need to name additional laical members shall follow this procedure:

(2) The conference secretary shall name the needed number, taking notice of these priorities:

(a) The first nine shall be the district presidents of United Methodist Women. In the event that fewer than nine are needed, the secretary shall make the determination on the basis of the last reported church membership totals of the districts, moving from the largest downward in scale.

(b) The second nine shall be the district presidents of the United Methodist Men. In the event that fewer than nine are needed, the secretary shall make the determination on the basis of the last reported church membership totals of the districts, moving from the largest downward in scale.

(c) Next the secretary shall name full-time lay workers on the staff of the Conference Council on Ministries.

(d) Next the secretary shall name lay persons who are chairpersons of Conference Boards and Agencies.

(e) Next the secretary shall name lay members of the General and Jurisdictional delegations in the order of their election.

(f) Next the secretary shall name up to five young adult lay members from names submitted by the Conference Council on Young Adult Ministries.

(g) Next the secretary shall name the lay members of the Conference Board of Ordained Ministry.

(h) The remainder shall be divided among the nine districts and elected at-large by each district committee on nominations. In the event that there is a remainder of less than nine, the secretary shall make the determination on the basis of the last reported church membership totals of the districts, moving from the largest downward in scale.

(i) All persons selected by this process shall be safeguarded to serve by notice sent to their Charge Conferences to replace them if they have already been elected as charge delegates to the Annual Conference. The District Superintendent and District Lay Leader of each District shall convene periodic meetings of lay members and alternates to include one as soon as possible after the publication of the *Brochure of Reports* to serve as an orientation session in preparation for the Annual Conference.

15. Other voting procedures:

(a) In all matters of voting and election other than covered in Rule 13, a team of tellers, composed of one ministerial and one laical member from each district, shall be named by the chair to serve.

(b) In certain matters, such as voting on constitutional amendments, the official ballots shall be those provided by the conference secretary.

16. All applicants for the local pastor relationship, for probationary or full membership, or for reception into our ministry from another Christian denomination shall present a certificate of good health on the approved form, and from a physician acceptable to the Board of Ordained Ministry.

17. The character of all ministerial members of the conference shall be examined by the Conference Relations Section of the Board of Ordained Ministry, and the section's report shall be submitted to the conference for action.

18. The *Conference Journal* and *Brochure of Reports:*

(a) The publication and distribution of *The Annual Conference Journal* and the *Brochure of Reports* shall be under the supervision of an Editorial Committee, chaired by the *Journal* Editor, composed of the conference secretary, the treasurer/statistician, and the executive director of the Council on Ministries. The *Brochure of Reports* shall contain an order blank requiring orders to be placed for *The Conference Journal.* The Council on Finance and Administration shall determine the cost of each *Journal* including mailing. The deadline for ordering a *Journal* shall be noon on the last day of Conference Session.

(b) The conference shall elect a *Journal* editor quadrennially, upon nomination by the Council on Finance and Administration.

(c) The *Journal* editor shall be responsible for preparation of the brochures of conference board and agency reports and for distribution of the brochures to all persons eligible for entertainment at the Annual Conference as described by Standing Rule 8.

(d) All names, addresses, reports, resolutions, and/or other material to be included in *The Journal of the Alabama-West Florida Conference* shall be in the hands of the conference secretary not later than ten working days after the close of Annual Conference.

19. Board Memberships and Trusteeships:

(a) No person may serve on more than one quadrennial agency of this conference at the same time, except as provided by the *Book of Discipline,* nor for a longer period than eight consecutive years, nor for more than eight of any consecutive twelve years. Membership on non-quadrennial agencies is limited to no more than eight of any twelve consecutive years. The quadrennial agencies are: The Board of Missions, The Board of Education, The Board of Church and Society, The Board of Evangelism/Worship, The Board of Higher Education/Campus Ministry, The Committee on Ethnic Local Church Concerns, The Commission on Religion and Race, The Commission on Status and Role of Women, The Board of Ordained Ministry, The Commission on Equitable Compensation, The Board of Pensions and Homes for Claimants, The Council on Finance and Administration, and the at-large members on The Council on Ministries. Persons may be enlisted to assist boards and agencies for specific tasks in advisory and non-voting capacities and shall be drawn from within the bounds of the conference.

(b) No person shall serve on more than one board of trustees or board of directors of institutions or agencies related to this Annual Conference at the same time. Nothing in this rule shall be construed to mean that persons may not serve concurrently on boards of trustees

or directors and as members of quadrennial boards and agencies or ex-officio trustees or directors, where disciplinary provisions apply.

(c) Persons who are inactive, that is, by failing to attend and participate in the meetings and programs of a given board or agency, for one year without legitimate excuse, shall be replaced at the end of any current year.

(d) No ministerial member shall serve more than nine consecutive years (three terms) as a trustee of any agency or institution related to this Annual Conference, nor shall this person be eligible for election again to that board until three years shall have passed since termination of the nine years of service. Beginning with the Quadrennium of 1996, no member shall serve more than twelve consecutive years as a trustee of any agency or institution related to this Annual Conference.

20. Organizational stipulations for boards and agencies:

(a) All quadrennial boards, commissions and committees, except as provided by the *Book of Discipline,* shall continue through the session of the Annual Conference immediately following General Conference for the purpose of completing their business.

(b) Every year the Annual Conference Committee on Nominations shall complete its work four weeks before the date set for the regular conference session, in order to inform nominees of their selection and anticipated confirmation at the session, so persons not members to Annual Conference may plan to be present for the organizational meeting of all boards, commissions and committees at the conference session. This will allow the secretary of the Committee on Nominations to give notice of the time and place of meeting to each nominee at least two weeks before the session opens, and to provide a list of nominees to each proposed member of a group so previous thought may be given to selection of officers. The time requirements herein shall pertain as well to nominations made to fill vacancies at other sessions of the Annual Conference.

21. There shall be nine districts in this Annual Conference.

22. A District Conference shall be held annually, in the last half of the calendar year, in each district of this Annual Conference, with its program year starting in January **(Par. 652)**

(a) A District Conference shall be composed of all preachers serving charges within its bounds, all retired conference members and deaconesses, ministers on disability leave **(Par. 354),** on family leave **(Par. 352),** on maternity/paternity leave **(Par. 353)** and diaconal ministers residing therein; the church lay leader, the church school superintendent, and the presidents of United Methodist Women, United Methodist Men and United Methodist Youth of each local church in the district; the charge member to Annual Conference; district stewards and trustees; the district lay leader and associate leaders; district coordinators of children, youth, adult, family ministries and district secretary of education, plus six members elected by each Charge Conference, including at least one youth **(Par. 653).**

23. Each district shall have a District Committee on Nominations composed of the district superintendent as chairperson, and with a membership of three clergy and four lay persons, elected annually. No member may serve for more than three consecutive years with the exception of the district superintendent. The District Committee on Nominations may submit to the District Conference the names of one clergy and one lay person for election for each work area and age level, and such other persons as are needed for membership to the District Council on Ministries. Persons to be nominated shall be consulted by the district superintendent prior to the submission of names. Members are to be elected for the quadrennium or remainder of quadrennium if replacing a member. The District Committee on Nominations may fill vacancies with replacements to take office immediately. Such persons shall be confirmed at the next meeting of the District Conference. **(Par. 653.1)** District coordinators of Program Areas may be ex-officio members of the corresponding conference agency.

24. In harmony with **Par. 611.1** of the *Book of Discipline,* the Council on Finance and Administration shall recommend an annual apportionment sufficient to provide for support of the district superintendents.

25. Neither a district superintendent nor a paid staff person of the Annual Conference shall serve as an elected member on a quadrennial board, commission, or committee, except as specifically provided by the *Book of Discipline.* Vacancies occurring by appointment of members of boards, commissions and committees to the district superintendency shall be filled by the conference session when such appointments are made. There shall be a repre-

sentative of the cabinet on each board or agency, who shall be named by the cabinet. District superintendents who are cabinet representatives to conference boards and agencies shall have voice and vote on the agencies which they serve. There shall be a program staff representative on each program agency named by the executive director of the Conference Council on Ministries. There shall be an administrative staff representative to administrative agencies named by the chief executive of the Annual Conference fiscal office.

26. Program Budget requests and the Council on Ministries:

(a) Program boards and agencies requesting funding items to be included in apportionments shall present their askings to the Council on Ministries in writing on the form provided by the council; with such requests to be presented by a representative of the board or agency appearing before the Budget and Coordinating Committee of the council; at a time and place set by the Council on Ministries, with not less than thirty days notice of such meetings being given by the Council. The chairperson of each conference agency, or other duly authorized person, shall have opportunity to represent the chairperson's agency before the Council on Finance and Administration as provided by the *Book of Discipline.* **(Par. 611).**

(b) The Council on Ministries shall present the total amount of the budget request it approves to the Council on Finance and Administration for its action as an item in the conference benevolence budget.

(c) The Council on Ministries may adjust program budget items between Annual Conference sessions if the necessity arises because of inadequate income or changing needs within the council and the Annual Conference operation; provided the total amount approved by the Annual Conference is not exceeded in such changes; and provided, further, that such changes must be accomplished by the following means:

The Budget and Coordinating Committee of the Council on Ministries shall confer with the boards and agencies involved, and, after thorough study, shall present its recommendation to the Council on Ministries, which may then make adjustments approved by a two-thirds vote of the members present and voting.

27. In the allocation of askings on the formula basis, the financial strength of the church shall not include monies expended for the following items: *(Report #10, Council on Finance and Administration, 1993 Journal of the Alabama-West Florida Annual Conference)*

(a) Principal and Interest on capital indebtedness.
(b) Buildings and Improvements.
(c) General Advance Specials and World Service Special Gifts.
(d) Conference Advance Specials.
(e) Remittances by United Methodist Women to the conference treasurer.
(f) Remittances to the Pension Funding Crusade and Capital Fund Campaign.
(g) Remittances to the Birmingham-Southern College Scholarship Fund and/or capital gifts.
(h) Remittances to Huntingdon College Scholarship Fund and/or capital gifts.
(i) Children's Home White Christmas Offering.
(j) Special Day Offerings: (One Great Hour of Sharing, World Communion Sunday, United Methodist Student Day, Human Relations Sunday, Peace with Justice Sunday, Native American Awareness Sunday, Golden Cross Offering, Mother's Day Offering and Father's Day Offering).
(k) All apportioned funds from the general church, the conference and the districts.

28. The Treasurer of the Annual Conference shall make the final settlement and disburse all funds to the Annual Conference boards, commissions and committees or treasurers after the close of the fiscal year, following the guidelines of zero based budgeting. *(Report No. 12, page 358, 1992 Conference Journal.)*

PROGRAM AGENCIES OF THE ANNUAL CONFERENCE

29. There shall be a Conference Council on Ministries, as provided by the *Book of Discipline* **(Par. 726 - *1992 Book of Discipline),*** and as described in the *Constitution of the Council on Ministries* adopted by this Annual Conference *(1990 Journal).* An updated copy of the Constitution of the Conference Council on Ministries shall be printed in the *Journal* the first year after reorganization for the quadrennium.

The Executive Committee of the Conference Council on Ministries as the Personnel

Committee shall establish uniform and equitable policies and practices in the employment and compensation of personnel, in consultation and cooperation with other agencies which employ staff **(Par. 726.4 - *1992 Book of Discipline*).**

Program Boards and Agencies shall clear all schedules with the Conference Council on Ministries to avoid conflict.

30. The membership of The Board of Missions, The Board of Education, The Board of Church and Society, The Board of Evangelism/Worship, and The Board of Higher Education and Campus Ministry, shall be composed as follows:

Chairperson nominated by the Conference Nominating Committee, nine members nominated by the Conference Nominating Committee on the basis of inclusiveness, interest and expertise, and such other members as provided by the *Book of Discipline.* The chairperson and the members at-large may serve for the entire quadrennium, but subject to term limitations. In the spirit of inclusiveness, it is recommended that one lay woman, one lay man and one clergy from each district serve for a four year period. When District representatives move out of the geographical bounds of a District, that District shall fill the vacancy immediately. District representatives to Conference Boards, who hold an office in said Board, and move outside the geographical bounds of the District which elected them to the Board, may remain a member of said Board until the end of the quadrennium. These district representatives shall be nominated by the District Committee on Nominations and elected at the District Conference. One of these three persons shall be designated by that Nominating Committee to serve on the District Council on Ministries representing the concerns of his/her board, thus securing the connecting link between the conference and the district.

Also serving as ex-officio shall be members of corresponding general boards, a representative from the Conference Board of Laity, one youth named by the Conference Council on Youth Ministries, one cabinet representative and a Council on Ministries staff person. Cabinet representatives shall have voice and vote on their appointed boards.

31. There shall be a Board of Missions as provided by the *Book of Discipline* **(Par. 631)** which shall be responsible for all phases of the work of missions and congregational revitalization. The membership of this Board is defined in Standing Rule 30.

32. There shall be a Board of Education as provided by the *Book of Discipline* **(Par. 629.2)**, to include the conference camping program. The membership of this Board is defined in Standing Rule No. 30.

33. There shall be a Board of Church and Society as defined in the *Book of Discipline***(Par. 628).** The membership of this Board is defined in Standing Rule No. 30.

34. There shall be a Board of Evangelism/Worship as defined in the *Book of Discipline* **(Par. 629).** They shall be responsible for the Ministry of Spiritual Formation **(Par. 629).** The membership of this Board is defined in Standing Rule No. 30.

35. There shall be a Board of Higher Education and Campus Ministry as provided by the *Book of Discipline* **(Par. 632),** to include Career/Life Planning. The membership of this Board is defined in Standing Rule No. 30

36. There shall be a Conference Board of the Laity as provided in the *Book of Discipline* **(Par. 630),** which shall be composed of the conference lay leader, the district lay leaders, the conference presidents of United Methodist Men, United Methodist Women and Conference Council on Youth Ministries, the conference chairpersons of work areas such as, but not limited to, lay speaking, stewardship and evangelism, with two clerical and two youth members at-large.

Additionally, as ex-officio members, the presiding bishop, the district superintendents and the executive director of the Conference Council on Ministries. The Board of Laity, at its discretion may from time to time, add to its membership or delete from its membership. The Board of Laity shall not, however, eliminate from its membership any of the offices specifically required by this rule.

The conference lay leader shall be nominated by the Conference Board of Laity and elected by the Annual Conference at the time of quadrennial reorganization. Additional nominations may be made from the floor. The conference lay leader may serve no more than two succeeding quadrennia. All other officers within the Board of Laity shall be elected by the

board. Vacancies in the office of conference lay leader shall be filled by nomination from the Board in the interim and confirmed at the next Annual Conference.

(a) There shall be a Council on United Methodist Men **(Par. 645)** so as to promote and organize in every local church in the Alabama-West Florida Conference an organized fellowship of United Methodist Men in connection with the Conference Board of Laity and the General Commission of United Methodist Men, so as to provide another channel to involve men in the ministry of the total church. United Methodist Men shall be a creative, supportive fellowship of men who seek to know Jesus Christ, to grow spiritually, and to seek daily his will. Its primary purpose is to declare the centrality of Christ in the lives of men in all their relationships in serving Christ and the church. The Council shall consist of the conference president of United Methodist Men, the conference lay leader, all district presidents of United Methodist Men, and conference chairpersons of United Methodist Men Work Areas, one district superintendent and the executive director of the Council on Ministries. *Book of Discipline* **(Par. 645).**

(b) The Conference Board of Laity shall be responsible for the Ministries of Scouting, Lay Speaking, and Stewardship.

(c) There shall be a Conference Committee on Lay Speaking Ministries. This committee shall be composed of the conference Director of Lay Speaking, the conference lay leader, the respective district directors of Lay Speaking Ministry, and six at-large members. A Cabinet Representative, and a Conference Council on Ministries staff representative shall be ex-officio members of the committee. The conference director of Lay Speaking Ministries will be nominated by the committee on Lay Speaking Ministries to the Board of Laity, and elected by the Annual Conference.

37. There shall be a Board of Managers of Pastors' Assembly composed of twelve persons named in four-yearly classes to serve no more than two terms of service. They shall be nominated by the conference Committee on Nominations for election by the Annual Conference after careful consultation with the chairperson of the Pastors' Assembly to assure the election of directors who participate in the assembly. Clergywomen and ethnic minorities shall be represented. One Conference Council on Ministries staff person and one cabinet member shall serve as ex-officio members.

38. The memberships of the Commission on Religion and Race, the Commission on Status and Role of Women, the Commission on New Congregational Development and the Commission on Small Membership Church shall be limited to fifteen members nominated by the Conference Committee on Nominations and elected by the Annual Conference, plus any General Commission representatives, a Cabinet Representative, and a Conference Council on Ministries staff representative. The Conference Committee on Nominations shall nominate one of the fifteen members as chairperson. Where the *Book of Discipline* mandates district representation, those district representatives shall be included in the total of fifteen.

39. There shall be a Commission on Religion and Race as provided by the *Book of Discipline* **(Par. 640)**. The membership of the Commission shall be determined by Standing Rule 38.

40. There shall be a Commission on the Status and Role of Women, as provided by the *Book of Discipline* **(Par. 641).** The membership shall be determined by Standing Rule 38.

41. There shall be a Commission on New Congregational Development. The membership of the Commission shall be determined by Standing Rule 38. Included in the fifteen members shall be a representative from the Conference Board of Missions, the Commission on Equitable Compensation, and the executive director of the United Methodist Foundation.

42. There shall be a Commission on the Small Membership Church **(Par. 642).** The membership of the Commission shall be determined by Standing Rule 38.

43. The membership of the Committee on Ethnic Local Church Concerns and the Committee on Native American Ministries shall be limited to twelve persons nominated by the Conference Committee on Nominations and elected by the Annual Conference, plus the General Committee representatives, a representative of the Cabinet, and a representative of the Conference Council on Ministries staff. The Conference Committee on Nominations shall nominate one of the twelve members as chairperson.

44. There shall be a Committee on Ethnic Local Church Concerns as provided by the *Book of Discipline* **(Par. 626)** amendable to the Conference Council on Ministries. The membership of the Committee shall be determined by Standing Rule 43.

45. There shall be a Committee on Native American Ministries as provided in the *Book of Discipline,* **(Par. 650),** amenable to the Conference Council on Ministries. The membership of the Committee shall be determined by Standing Rule 43.

46. There shall be a conference organization of United Methodist Women as provided by the *Book of Discipline* **(Par. 644).**

47. There shall be a Conference Council on Youth Ministries as provided by the *Book of Discipline* **(Par. 646)** organized according to the Constitution of the Conference Council on Youth Ministries as recommended by the Conference Council on Youth Ministries, the Conference Board of Education, and the Conference Council on Ministries and ratified by the Annual Conference.

48. There shall be a Board of Pastoral Counseling, Care and Training, Inc. for the Alabama-West Florida Conference of the United Methodist Church composed of representatives as directed in the by-laws of the Board.

49. There shall be a Board of Communications composed of nine members nominated by the Conference Nominating Committee. Board members shall be elected to four-year terms and may be renominated for a second four-year term. Membership shall be limited to a maximum of eight consecutive years. The chairperson and other officers shall be elected by the board for a term of four years at the first meeting of each quadrennium. The board shall disseminate information about the United Methodist Church and shall publish *The Alabama West Florida Christian Advocate* as the official news/promotional journal of the Alabama-West Florida Annual Conference. The following shall serve as ex-officio members of the board: the bishop, a representative from the cabinet, the executive director of the Conference Council on Ministries, the presidents of the Conference United Methodist Men, and United Methodist Women, the chairperson of the Committee on Interpretation/Communication of the Conference Council on Ministries, and any conference members serving on the General Commission on Communication and/or the General Board of Publication.

ADMINISTRATIVE AGENCIES OF THE ANNUAL CONFERENCE

50. There shall be a Board of Ordained Ministry as provided by the *Book of Discipline* **(Par. 633),** composed of a sufficient number of ordained elders and deacons in full connection deemed necessary by the board to do its work effectively, with due recognition of disciplinary guidelines in choosing its members.

51. There shall be a Commission on Equitable Compensation as provided by the *Book of Discipline* **(Par. 622),** composed of twelve members, six laical and six clerical, at least one clergy and one lay from churches with fewer than 200 members. In addition, one superintendent named by the Cabinet and a staff person from the fiscal office shall be members.

52. (a) There shall be a Commission on Archives and History as provided by the *Book of Discipline* **(Par. 638),** composed of thirteen members, one of whom shall be a youth.

(b) The chairperson, vice chairperson, and recording secretary/financial secretary, shall be elected by the commission to fill a term of four years. Ex-officio members shall include the nine district directors of Archives and History, the conference archivist, the conference secretary, a representative from the cabinet, a representative of the Conference Board of Trustees, a member of the Fiscal Office staff, and the conference historian (to be designated by the Commission).

(c) There shall be a Conference Committee on Records composed of the presiding bishop, the secretary of the cabinet, the Registrar of the Division of Elders, the Registrar of the Division of Deacons, the Candidacy Registrar, and the Registrar of the Local Pastor's Section, the chairperson of the Board of Trustees and the following conference officers: secretary, statistician/treasurer, editor of the *Journal,* executive director of the Conference Council on Ministries, chairperson of the Commission on Archives and History, historian, custodian of the Depository and/or archivist. The conference secretary shall be the chairperson of the committee. The committee shall elect a vice-chairperson, a secretary and a treasurer who, along with the chairperson and archivist, shall serve as the executive committee. The Records Committee shall operate under the constitution of the Commission on Archives and History.

53. There shall be a Board of Pensions and Homes for Claimants as provided by the *Book of Discipline* **(Par. 637),** composed of eighteen members arranged in four-year classes

to include representatives of both lay and clergy of both sexes. The Joint Committee on Disability shall be constituted as provided by the *Book of Discipline* **(Par. 648).**

54. There shall be a Board of Trustees of the Annual Conference, elected as indicated in the *Book of Discipline* **(Par. 2512).**

55. There shall be an Assembly Grounds Board of Trustees, constituted as authorized by a Corporation Charter from the State of Alabama, record of which can be found in the *1958 Journal* of this Annual Conference page 112, and all amendments thereto. An updated copy of the constitution shall be printed in *The Conference Journal* at the beginning of each quadrennium.

56. There shall be a Council on Finance and Administration as provided by the *Book of Discipline* **(Par. 608),** composed of eight laical and five ministerial members.

57. There shall be a Committee on Episcopacy as provided by the *Book of Discipline* **(Par. 635),** composed as there described.

58. There shall be an Episcopal Residence Committee as provided by the *Book of Discipline* **(Par. 636),** composed of the chairpersons of the Committee on Episcopacy, Council on Finance and Administration, and Annual Conference Board of Trustees and two at-large representatives; at least two of whom shall be women.

59. There shall be a Ministerial Committee on Investigation as provided by the *Book of Discipline* **(Par. 2626.3a),** which shall be composed of seven elders in full connection, two lay observers, and six alternate members, five of whom shall be elders in full connection, and one of whom shall be a lay person.

60. There shall be a Diaconal Committee on Investigation as provided by the *Book of Discipline* **(Par. 2626.4a),** which shall be composed of not fewer than three diaconal ministers and two alternates.

61. There shall be an Annual Conference Parsonage Committee whose purpose shall be to recommend to the Conference Board of Trustees the utilization and maintenance of housing for clergy persons assigned to the Conference Headquarters. This committee shall be composed of the chairperson of the Board of Trustees, the chairperson of the Council on Finance and Administration, the chairperson of the Conference Council on Ministries, one laywoman, other than the chairperson, from the Council on Finance and Administration and the Council on Ministries, named by the two Councils; the following members without vote: the resident bishop, the executive director of the Conference Council on Ministries, and the conference treasurer.

The committee shall elect a chairperson and secretary.

62. There shall be a Conference Administrative Review Committee as provided by the *Book of Discipline* **(Par. 634).**

Division V — Daily Proceedings

1997 ANNUAL CONFERENCE

THEME: "Celebrate and Multiply God's Love Through Missions"

Montgomery, Alabama
Sunday, May 25, 1997

WORSHIP SERVICE

THE OPENING WORSHIP SERVICE: The Alabama-West Florida Conference gathered at Delchamps Center, Huntingdon College, Montgomery, Alabama, for the opening service of worship, led by Mr. Mike Owenby, Worship Leader. The theme of Annual Conference is "1997—Celebrate and Multiply God's Love Through Missions." Bishop Edward L. Tullis, retired, preached. Special music for the pre-Conference Service was presented by choirs from St. Francis Street United Methodist, Theodore United Methodist and Toulminville-Warren Street United Methodist Churches. The combined choir was directed by Lee Ann Boltz, accompanied by Dr. Kathryn Starkey Griffin at piano. Dr. Roy Watford served as Conference Organist, and Mrs. Carolyn Nelson as Conference Pianist.

BUSINESS SESSION

CONFERENCE BUSINESS SESSION: The Alabama-West Florida Conference of the Southeastern Jurisdiction of The United Methodist Church Convened its annual session (it being the 169th annual session since the organization of the Alabama Conference of The Methodist Protestant Church and the 165th annual session since the organization of the Methodist Episcopal Church and the 58th annual session since the unification of the three major branches of The Methodist Church and 29th annual session since the merger with the Evangelical United Brethren Church to form The United Methodist Church, and the 25th annual session since the merger with Central Alabama Conference and 9th annual session following the establishment of The Alabama-West Florida Episcopal Area) in the Delchamps Center, Huntingdon College, Montgomery, Alabama, on May 25, 1997 at 7 P.M., with Bishop William Wesley Morris presiding.

THE OPENING HYMN: The The Business session was opened with the singing of the traditional Hymn: "And Are We Yet Alive."

PRAYER: Bishop William Wesley Morris called on Mrs. Jean Sublette, Conference Lay Leader, to lead the Conference in prayer.

ELECTION OF ASSISTANT SECRETARIES: The Reverend Mr. W. Thad Chesser, the Reverend Dr. Lance Moore, the Reverend Pamela Huff, and the Rev. Mr. Steven D. Warren and the Reverend Mr. Robert Spicer were nominated as assistant secretaries to the conference. They were elected.

ORGANIZATION OF CONFERENCE: The Reverend Mr. Neil Epler, Conference Secretary, moved that the Bar of the Conference be the platform, the secretaries work area, the main floor except the entire section of seats against the bleachers to the right of the presiding officer. During the periods when the vote is being taken, that area to the right of the presiding officer be the clergy side for voting. It was approved.

PRESENTATION BY NON-CONFERENCE MEMBERS: The Reverend Mr. Neil Epler moved that persons who are not conference members representing boards and agencies of the Church such as are listed in the Conference Agenda, be given the privilege of making their presentations. Permission was granted.

SPEECH LIMITS: The Reverend Mr. Neil Epler moved that all speeches and arguments made from the floor of the Conference be limited to three (3) minutes and that the traffic light be used as deemed necessary by the Conference Lay Leaders to signal time. It was approved.

CONFERENCE REGISTRATION: The Reverend Mr. Neil Epler moved that the roll call of the 1997 Session of the Alabama-West Florida Conference be taken from the registra-

tion of the delegates. It was approved.

COMMITTEE ON THE JOURNAL: The Reverend Mr. Neil Epler nominated Mr. Curtis Henderson and Mr. Mark Stewart to be the Committee on the Journal. They were elected.

ADOPTION OF THE AGENDA: The Reverend Mr. Don Brill, Calendar Secretary for the Journal, presented the printed agenda from pages 6 - 16 in the Brochure of Reports. The Agenda was Approved.

APPROVAL OF THE 1996 JOURNAL: The Reverend Mr. Don Brill, Journal Editor, moved the approval of the 1996 Journal. The Motion was seconded. It was approved.

STANDING RULES: Bishop William Wesley Morris asked the Reverend Dr. Charles Hayes, Jr. Chairperson of the Committee on Standing Rules, to present the Committee Report. Reverend Dr. Hayes referred to the Standing Rules printed in the Brochure on page 17 - 27. He noted that the Standing Rules have been updated by correcting the paragraph numbers to be in concert with paragraph numbers of the 1966 Book of Discipline. Changes were noted on pages 28 and 29, with special attention called to Rule Number 8. These "Lay on the Table" overnight.

LAY ORIENTATION: The Lay delegates went to the dining room for orientation by the Board of Laity led by Mrs. Jean Sublette, Chairperson.

CLERGY SESSION: The Clergy delegates are to remain in the Delchamps Center for an Executive Session. (Refer to the minute questions for the question answered at the Executive Session.)

1997 ANNUAL CONFERENCE MINUTES
MONDAY, MAY 26
MORNING SESSION

WORSHIP AND BIBLE STUDY: The Rev. Jerry Hollis began the morning by leading the conference in singing "Amazing Grace." The Conference then paused as the Rev. Hollis led the morning prayer. Bishop Morris introduced our Bible Study Leader, Bishop Edward L. Tullis, who directed the Conference in a study of Ephesians 1:15-2:10, on the theme "The Gospel of Wholeness: New Life". Bishop Morris thanked Bishop Tullis.

CONFERENCE BUSINESS SESSION: Bishop William Wesley Morris reconvened the conference and introduced Huntingdon President Dr. Wanda D. Bigham, who warmly welcomed the Conference to the campus. She thanked everyone for their support and prayed for a continued-positive relationship. Dr. Bigham then recognized Judge Dale Segrest and thanked him for his support.

COMMITTEE ON THE JOURNAL: Mr. Curtis Henderson presented the Report of the Committee on the Journal, and the Conference approved the Minutes of the previous business session.

CONSENT AGENDA: Rev. Don Brill, Journal Editor, presented the Consent Agenda, p. 30 in the Brochure of Reports, with editorial corrections, which were approved with the exception of the Vision 2000 Task Force Report, p. 43. Ms. Ruth Fuller moved this be lifted from the Consent Agenda, which was done, to be considered later.

UMVIM INTERLUDE: The Rev. Mr. Robert Spicer and Mr. Jimmy Scruggs addressed the conference regarding the construction of parsonages in the Demopolis District. They urged further support, reporting that two had been completed and another underway. Bishop Morris announced that the Conference offering (taken the previous night, totalling $2,345.56) would be used for the work of UMVIM, including the Demopolis parsonage project.

BOARD OF MINISTRY: The Rev. Dr. Michael Watson, Chair of the Board, presented the Board's report (a complete and corrected copy of the written report is attached) and noted the many changes in this area, complimenting the good and detailed work of this Board. Mr. Jimmy Carr of the General Board of Higher Education and Ministry Division of Ordained Ministry Section of Deacons and Diaconal Ministry was introduced. Dr. Watson noted that Lisa Ausley will be the very first "Deacon in Full Connection," or "Permanent Deacon," in the United Methodist Church. Dr. Watson then presented the Rev. Mr. Earl Andrews who

called upon those in Extension Ministries to introduce themselves to the Conference. The Reverend Captain Harold Casserta, Jr., US Army Chaplain presented Bishop Morris with a plate from his Asian travels. A standing ovation greeted all those in Extension Ministries.

Deacons: The Rev. Mr. Rudy Heintzelman introduced those entering the Order of Deacon in Full Connection. Each came to the front as their names were called to be greeted by the Annual Conference. Bishop Morris examined these with the historic questions and blessed them in their work:

Lisa Friedman Ausley, Pamela Baker Barnhardt, Rachel Higginbotham Baxter, Richard William Branch, Hugh Benito Encinias, Sr., Karen Neola Evans, Alecia Curtis Glaize, Sarah Warren Goolsby, William David Goolsby, David E. Harle, Rudolph Allen Heintzelman, Kathy Lincks Jorgensen, Diane Junk Lothrop, Cherie Walker Meadows, Michael Jerome Owenby, Paula Elizabeth Roane, Kenna Jo Sapp, Marcus Crowder Stewart, Jr., Clara Campbell Turner.

Probationary Members: The Rev. Mr. Tim Thompson presented the new Probationary Members to be welcomed by the conference. They were examined with the "Historic Questions" by Bishop Morris, who then blessed them:

James Franklin Danford, Wendy Carolyn Hardin, Hope Nicole Luckie, Jerry Wayne May, June Jernigan Nixon, Richard Hulon Patterson, Daniel Wade Randall, Forest V. Weekley, Jr.

Elders: The Rev. Mr. Jud Stinson presented those elected to be ordained Elders. These were again questioned by Bishop Morris, and they were welcomed into the conference:

William Dean Allerheiligen, John Edward Brooks, John Michael Bryan, Molly Ann Estes Fulford, Michael Ewin Gaby, Thomas A. Leggett, Jr., Gene Armon May, Robert Daniel Nixon, Van Riley Richardson, Mark James Roberts, Cory Russell Smith, Robert Lee Spicer, Matthew Todd Stevens, Steven Ross Stock.

The Rev. Mr. Rudy Heintzelman introduced Mr. John Baldwin, who is transferring into our conference as a Diaconal Minister from the Kentucky Conference.

Retiring Ministers/Spouses: The Rev. Don Fuller, presented the 1997 Retiring Ministers and their spouses to be honored by the conference. Each received retirement pins.

James Allison, E. Zedoc Baxter, Alva Beers, John Bland, Asa Boozer, William Bridges, Donald Brown-extension ministries, James Dannelly, Jr., J. Walter Ellisor, Carl Herndon, William J. Hughes, Jr., Linwood Lewis, Edwin Sells, Leonard Shultz, Thomas Sowell, Thomas Terry.

(Proceedings were briefly interrupted as a part of the platform dropped a few inches. No one was injured. Retirees moved to the risers and the presentations continued.) The conference rose to give ovations to the retirees for their years of service.

The Rev. Dr. Walter Ellisor addressed the incoming class of elders on behalf of the retirees. He concluded his speech with a rousing rendition of "Feeling Mighty Fine" accompanied by his lovely wife Marjorie Ann Ellisor. The Conference rose in enthusiastic applause of appreciation. Dr. Ellisor passed a Bible to the Rev. Gene May, who represented the incoming class of ministers in the response.

The Rev. Dr. Leo Brannon addressed the retirees on behalf of the Board of Pensions. Dr. Watson now moved the approval of the report of the Board of Ministry. It was approved and the Conference stood in appreciation of the retirees.

CONSTITUTIONAL AMENDMENTS: Bishop Morris called our attention to the constitutional amendments found on pages 118-120 of the Brochures of Reports. He called for Teller group A to come forward. Ballots were distributed.

The honorable Judge Dale Segrest addressed the conference regarding instructions given at the Laity Orientation on how to vote on the amendments. He encouraged all delegates to use their own judgement in voting. Ballots were collected.

Mr. Bud Peverill, Ashford UMC, addressed the chair stating he had not received a Brochure of Reports and therefore was unable to vote. The secretary will care for this matter.

STANDING RULES: The Rev. Dr. Charles Hayes addressed the conference on the method of working to bring the standing rules into compliance with the 1996 Discipline. The changes were properly before the conference and were approved as presented. Bishop Morris thanked the Standing Rules committee.

RECESS to prepare for the Order of the Day

THE SERVICE OF COMMEMORATION AND HOLY COMMUNION: Following a lovely prelude by the Conference organist and pianist, The Rev. Mr. Joseph H. Curtis led the conference in singing "For All the Saints" and offered Prayers of Invocation and for Illumination. Special Music of the hymn "It is Well With My Soul" was sung by Mr. Marvin and Mrs. Karla Stringfellow Johnson and Mr. Gary and Mrs. Anita Stringfellow. The Scriptures of Psalm 90:1-6; Matthew 25:31-40; and II Timothy 4:5-8 were read, respectively, by the Rev. Mr. Thomas Sheppard, The Rev. Mr. Scott Hohn and The Rev. Mrs. Naomi Brown. The Rev. Dr. Larry Bryars gave the message entitled "Come Ye Blessed of God." Bishop Morris led the conference in the Act of Remembrance and the Prayer for the Saints and the Faithful Departed. Those remembered in the service were:

Ministers:

William Brunson Atkinson, Jr.
Joseph Amos Holloway, III
William Franklin Leavins
Claren Donnell Monday
Albert Don Peters
Cullen Bryant Wilson, II
James Abraham Zellner
Carlton Everett Barnes
Harry Bruce Kemper, Jr.
Lionel Powers McLeod, Sr.
Oliver Eugene Murphree
Karl Davis Stringfellow
Robert Warren Wingard

Spouses:

Alice Tyler Barnes
Gladys K. Fair
Mary Ruth King
Lillie Belle Roberts
Corine W. Dinkins
Laura A. Hobbs
Lillie Sowell Mixon

The conference then shared in Holy Communion. The service concluded with the singing of "God Be With You Till We Meet Again" and the Blessing which was pronounced by Bishop Morris.

RECESS until afternoon session.

AFTERNOON BUSINESS SESSION:

The afternoon session began with singing led by Mr. R. Scott Robertson and a Memorial Day Observance led by Chaplain Lt. Col. C. Wayne Perry, USAF (retired). Bishop Morris called the Conference to order at 2:45 PM and reported on the ballot on the Constitutional Amendments.

Amendment I	Yes-252	No-268	Not Approved
Amendment II	Yes-481	No-41	Approved
Amendment III	Yes-487	No-34	Approved
Amendment IV	Yes-481	No-32	Approved
Amendment V	Yes-478	No-46	Approved
Amendment VI	Yes-459	No-69	Approved
Amendment VII	Yes-478	No-44	Approved

COMMITTEE ON RESOLUTIONS AND PETITIONS: The Rev. Dr. Mark LaBranche directed the attention of the conference to a Petition from Frazer Memorial UMC (attached) and a Resolution on Domestic Violence (attached). These will lie on the table overnight and be voted upon Tuesday afternoon.

BISHOP DUFFY PRESIDES: Bishop Duffy was recognized and came to chair the session for the report of the Committee on Episcopacy.

AREA COMMITTEE ON EPISCOPACY: The Rev. Dr. Jerry Dooling addressea the conference asking Vice-Chair Mr. Don Lehman to escort Mrs. Morris to the platform. The conference rose to greet Bishop and Mrs. Morris as they are returned to the Alabama West-Florida area for another quadrennium. Dr. Dooling moved the adoption of his report (attached). It was adopted and Bishop Morris thanked the conference and Bishop Duffy for their support.

CONFERENCE COUNCIL ON MINISTRIES: Ms. Trisha Jansky began the Council on Ministries report by singing "The Power of the Dream" as children came down the aisles carrying red, yellow, black and white balloons. The Rev. Mr. Jim Carpenter then addressed the conference on the plight of children. Next, while Ms. Jansky and Mr. R. Scott Richardson sang "A Legacy to Leave," the conference watched slides of the ministries being offered to children through the Alabama-West Florida Annual Conference. The Rev. Dr. Lawson Bryan, then led the report of the Council on Ministries as the children left the auditorium. He directed attention to the report found on page 31 in the Brochure of Reports. Dr. Bryan then introduced various members/committee chairs of the Council to address the conference:

VISION 2000: Mrs. Mary Ellen Bullard reported on new directions for the Vision 2000 Task Force, including the publication of a newsletter "A Clearer Vision…" Mrs. Bullard introduced the Rev. Dr. Mike Watson who told of the new three-year Covenant Community for Spiritual Formation.

COMMISSION ON THE STATUS AND ROLE OF WOMEN: Mrs. Elizabeth Andrews of the Commission on the Status and Role of Women addressed the conference and recognized Mrs. Jane Walker for her many years of leadership. Mrs. Andrews announced that the annually awarded scholarship will now be called the Jane Walker Scholarship. The 1997 Alice Lee award was presented to Mrs. Nancy Ross. Mrs. Ross addressed the conference to express her thanks and to encourage everyone to be generous in giving both funds and service to others.

BOARD OF CHURCH AND SOCIETY: The Rev. Mr. Jim Fillingim announced that the Board of Church and Society will be offering workshops throughout the quadrennium to deal with issues for every age level of the family. This year the focus is on youth. He shared information on an up-coming workshop for Middle school youth and creatively used a poem and an hourglass to show how little time we have to reach a middle school child.

COMMISSION ON CONGREGATIONAL DEVELOPMENT: The Rev. Mr. Norman Carr introduced The Rev. Mr. Don Kirsch, pastor of Good News UMC, South Walton County, FL; The Rev. Mr. Ralph Sigler, Harvest UMC, Dothan, Al; The Rev. Mr. Brad McClain, Jubilee Children UMC, Fairhope, AL, who told us about establishing new congregations. Dr. Carr then moved the adoption of his report on page 44 of the Brochure of Reports. It was adopted.

COMMISSION ON SMALL MEMBERSHIP CHURCH: Rev. Belman Maddox announced the District winners of the "Small Membership Church of the Year," as Bishop Morris presented the pastors of those churches with certificates. The winners were:

Andalusia	Uriah UMC	Jesse Lough III
Demopolis	Brewersville	Herbert Hill
Dothan	Wesley Chapel	Frank McClendon
Marianna-P.C.	Callaway	Jack L. Reynolds
Mobile	Sims	Ray Lane
Montgomery	New Prospect	Lewis A. Doan
Pensacola	Lathram Chapel	Devereaux Riddlebarger
Selma	Robinson Chapel	John Weeks
Troy	Seale	Jason Adams

The Conference Small Membership Church of the Year 1997 was Seale UMC. Dr. Bryan returned to the microphone and directed our attention to two Council on Ministries' Constitutional Amendments found on page 42 of the Brochure of Reports. These were moved and approved. He also announced the seeking of a new staff person for youth and young adult ministries. The Vision 2000 report removed from the consent agenda was moved and approved. The whole report was then adopted.

PERSONAL PRIVILEGE: The Rev. Dr. Joe Lisenby moved that greetings be sent to the Rev. Dr. Richard Johns, who recently had surgery. Motion approved.

BOARD OF LAITY: Mrs. Jean Sublette spoke to the conference raising two areas of emphasis for the Board of Laity, Partners in Ministry and Stewardship. She then invited other members of the Board to make presentations.

LAY SPEAKING: Mr. Curtis Henderson, Conference Director of Lay Speaking pointed us to his report on page 89 of the Brochure of Reports.

UNITED METHODIST MEN: Mr. Chuck Christian urged everyone to subscribe to The Advocate. Mr. Christian stated his belief in the future growth and influence of United Methodist Men and announced a Promise Keepers event for 1999. He recognized Mr. Robert Powell, National President of U.M. Men.

UNITED METHODIST WOMEN: Mrs. Nell Chance greeted the conference on behalf of the 9500+ members of the United Methodist Women. 1997 Goals are:

to increase membership by 10%

to increase understanding of missions toward increased giving

to strengthen connectional ties between units.

Mrs. Chance recognized all District presidents of United Methodist Women and then presented the Silver Anniversary Mission Pin to Bishop Morris

UNITED METHODIST YOUTH: Ms. Mary Claunch shared highlights of the past year on the conference Council on Youth Ministries including a mission VBS, Fall Rally and a trip to Jurisdictional Youth Conference where she was elected President of the Southeast Jurisdictional Youth.

The Rev. Dr. Charles Avery rose to correct the report on page 87 of the Brochure of Reports to include the name of the Rev. Dr. John Friedman as one of the speakers at the Pensacola District United Methodist Men's Retreat. The Report was adopted as corrected.

UMVIM INTERLUDE: Ms. Carole Lee of Coveneant UMC, Dothan told of the Russian Mission trips being sponsored by the Dothan and Marianna – Panama City Districts to Kirov, Russia.

PROPERTY RESOLUTIONS: The Rev. Dr. Charles Walker presented the resolutions for church closures and charge changes. (See Conference Secretaries' copy of Reports) All were approved as read.

The Rev. Mr. Robert Ryan rose to request that what was formerly St. Paul/Pepperell now be called Pepperell Station. This was moved, seconded and approved.

DISTRICT RE-ALIGNMENT: Dr. Walker announced that due to a lack of wide-spread desire for change, no re-alignment will occur at this time.

MOTION: The Rev. Dr. Langdon Garrison addressed the conference thanking the Cabinet for following through with the requests for re-alighment. He suggested that what we may need instead is a deeper understanding of the role of the District Superintendent. He therefore moved that: (See attached Motion). The Motion received a second and was approved.

PASTORS ASSEMBLY BOARD: The Rev. Mr. E. Bruce Fitzgerald announced events found in the report on page 92 of the Brochure of Reports and moved its approval. It was approved.

PERSONAL PRIVILEGES: Mr. Jimmy Carr of the General Board of Higher Education and Ministry Division of Ordained Ministry Section of Deacons and Diaconal Ministry was invited to the platform to address the Annual Conference. Permission to speak was granted by a round of applause. Mr. Carr then shared information on the biblical role of the deacon, and stated that this evening's ordination will be an historic event.

The Rev. Mr. Charles Walker welcomed back to the annual conference the Rev. Dr. Ervin Dailey. Dr. Dailey is returning from serving on the General Commission on Communications (UMCOM) to a local church. Dr. Dailey thanked everyone for a warm welcome.

ANNOUNCEMENTS: The Rev. Mr. Neil Epler, Conference Secretary, moved that he be authorized to send greetings to the following persons due to personal illness or serious illness in their families: Robert Creighton, Jack DeJarnett, Ben Encinias, Warren Booker, Cathy Allen. The Motion was approved.

PRAYER: The Rev. Mr. Joe Bullington, Sr., came and offered the closing prayer before the afternoon recess.

RECESS until the Ordination Service at First United Methodist, Montgomery.

ORDINATION SERVICE: The Service of Ordination of Deacons and Elders was held at 7:00 pm at First UMC Montgomery. Bishop William Morris delivered the sermon. Bishops Duffy and McDavid assisted in the service. A list of all Ordinands is found in the morning minutes. At the conclusion of the service a reception was held for all the ordinands and their families. The conference was then in recess until Tuesday morning.

TUESDAY, MAY 27, 1997
MORNING SESSION

Song Leader Rev. Mr. Michael Beale, Aldersgate UMC, Montgomery, opened the session with the hymn, "Jesus, United By Thy Grace." Following the opening hymn we were led in our morning prayer. Bishop Tullis continued his Bible lesson on "The Gospel of Wholeness," focusing on "New Fellowship: Ephesians."

Bishop Morris reconvened the session. Mr. Curtis Henderson, Committee on the Journal, reported that the minutes of the previous days business, and moved the adoption of the minutes. Approved.

UM FOUNDATION: Mrs. Terri Turner reported for the United Methodist Foundation and Development Fund, goal is to help local churches do a good job in planning for the future and investing in the future. Resources are provided by the United Methodist Foundation for the local congregation to use in this area. Thanks were expressed to those who have gone into partnership with the Foundation, and Mrs. Turner encouraged others to participate. Appreciation was expressed to the Board of Directors, introducing and thanking board members, and recognizing Mr. Billy Joe Rish for his leadership. The UM Foundation is currently managing 26 million dollars in investments.

COKESBURY PUBLISHING: Cokesbury Representative Mrs. Anne Dalton addressed the conference, presenting a check to Bishop Morris for $6,056.75 for the pension fund. Bishop Morris thanked Mrs. Dalton on behalf of the conference. Mrs. Dalton encouraged support for the Publishing House, and reminded all of books and gifts available in the on-site bookstore.

Bishop Morris took a moment to recognize Bishop Carl Sanders.

UMVIM INTERLUDE: The Rev. Mr. Don Brill introduced Rev. Mr. Rudy Heintzelman to speak on Missions. Heintzelman shared good news of the tremendously-positive impact of UMVIM. Quoting from the Letter of James that we are to be Ω"doers of the word," he said that last year over a million dollars in funds and over 200,000 volunteers across Methodism made UMVIM projects possible. He also told of the good work accomplished in the Demopolis District in repairing and building parsonages. In addition to prior work on parsonages, most recently, 155 volunteers put a parsonage together in 8 days, setting an example of what we can do when we "roll up our sleeves."

CONNECTIONAL PROCESS TEAM: Judge Dale Segrest reported at length on the work of the General Conference task force to study re-organizing the United Methodist system. During the years 1992-96, Segrest reported, the focus was on the global make-up of the church, and Segrest feels, the organization has not been as effective as it should be in order to make disciples for Christ. After meetings of the Connectional Process team in Chicago and Atlanta, Segrest believes more worthwhile work remains to be done in order to bring future fruit.

ARCHIVES AND HISTORY: The Vice-President Mr. Freeman Shelton gave the report for Archives and History, mentioning their pride in their first publication. The Rev. Joe Curtis, Conference Historian, announced the "Local Church Heritage Award" for First UMC, Pensacola, now celebrating their 175th year. Bishop Morris presented the award to Mrs. Francis Jones of Pensacola first UMC.

BLACK COLLEGE FUND: Mr. Curtis Henderson introduced Ms. GiShawn Mance, a student at Bethune-Cookman college, who in turn shared with us the value of this fund. She was chosen to receive a scholarship to attend school in England for one year. Ms. Mance stated that she is one of about 15,000 students benefitting from the Black College Fund, "chasing after the light," saying further that "your contribution helps in passing the light." Her experience in college has been like "a spiritual rebirth," and she again encouraged continued support for the Fund.

Mr. Henderson reminded the conference that he is available to speak at churches regarding this fund for Black Colleges. currently, our Annual conference is paying about 70% of its BCF apportionment.

HIGHER EDUCATION AND CAMPUS MINISTRY: The Rev. Mr. Walker Epps gave the Board of Higher Education and Campus Ministry Report, and encouraged us to take part

in the ministries of the six campus ministry "foundations" in our Conference. Epps said it is time we give further definition to ways we can help support Birmingham Southern and Huntingdon College as they train our future leaders. Epps then introduced Dr. Neal Berte, President of Birmingham-Southern College. Dr. Berte thanked Bishop Morris and the conference for their financial support and recruitment. Berte reported that BSC was the site for an Olympic Village this past year. President Clinton was on campus this year, also. The college is as strong as it has ever been. They do greatly miss, however, the talent and presence of Dr. Robert Wingard, who recently died. It was reported that Dr. Wingard's last wish was granted when he learned that Abingdon Press will be publishing his book, Paul and the Corinthians, the proceeds of which will go to the scholarship fund being established in his name at BSC.

Dr. Berte continued, reporting that the College continues to be recognized favorably in the national media, citing several accomplishments of faculty and students, including Dr. Stewart Jackson, BSC Chaplain, was awarded national "Chaplain of the Year." In closing, he asked Trustees and Advisory Board members to stand and be recognized.

Next, Rev. Epps introduced Dr. Wanda Bigham, President of Huntingdon College. Dr. Bigham spoke about the Huntingdon Plan. She said that every entering student receives a computer, which they may take with them upon graduating. She believes there is no better system in the state of Alabama, and they continue to improve the curriculum. Dr. Bigham reported a good year for Huntingdon, with ACT scores climbing from 22 to 24, and having added about a dozen new majors and minors. She reported a significant increase in applications, and the student body has grown. Dr. Bigham expressed thanks for the support that has enabled them to send out young people who are ready and able to share the word of God. The Board of Trustees of Huntingdon College were approved, adding the Class of 1999: (see attached).

FRATERNAL GREETINGS: Bishop Morris welcomed the Rev. George W. "Buddy" Hayes, as the Fraternal Delegate from the North Alabama Conference. He brought greetings from his Conference, and complimented the AWF for continuing improvements in our conference, and asked us to remember the NA Conference as they meet in the week following.

CONFERENCE COOPERATIVE SCHOOL OF CHRISTIAN MISSION: Mrs. Joann Henderson, 1997 Dean, spoke on behalf of the upcoming Conference Cooperative School of Christian Mission, which is outlined on page 99 of the Brochure. She encouraged everyone to participate in the school, set for July 29th—August 3rd.

PRAYER CONCERNS were lifted up for Ben Bradley and Joseph Stokes over medical concerns.

WORSHIP SERVICE

The morning worship service was opened by the Rev. Mr. Neil Epler leading the hymn "Nothing But the Blood." Rev. Mrs. Mary E. "Libba" Stinson led the prayer. Special music was presented by the Metropolitan United Methodist Church choir, the "Metrotones." Bishop Morris introduced the Rev. Dr. Eddie Fox, who preached on the topic "A Dead Sect Unless…Doctrine." Bishop Morris, before the closing prayer, recognized Bishop Thompson of The AME Zion Church and also Rev. Benjamin L. Morrow and Rev. Jonathan Fields before Rev. Robert Spicer pronounced the Benediction, and Conference was recessed for lunch.

AFTERNOON SESSION

REGATHERING: Special music was provided during our "regathering," by the Way Followers consisting of Ms. Trisha Jansky, Mr. Doug Ciley, Mr. Marsh Hudson, and Mrs. Sharon Simmons.

UM FOUNDATION ADDENDUM: The Rev. Mr. Joe Bullington brought an addendum to the report of the United Methodist Foundation. He shared the saga of Mrs. Evelyn B. Hayes, for whose medical expenses monies were raised, and in cooperation with the Foundation, 300,000 of remaining funds were invested in a Trust for future needy persons. Grants will not be made until the fund grows large enough to be perpetual.

BOARD OF PENSIONS AND HOME FOR CLAIMANTS: Dr. T. Leo Brannon highlighted changes in the report. Four workshops will be offered by the board this year to explain the Personal Investment Plan. In October there will be a need to choose how funds are invested. A workshop will be forthcoming to help the new permanent Deacons understand their options. Three months prior to next Annual Conference there will be a workshop to help all retirees with filling out all forms.

The Rev. Dr. Thomas Lane Butts was recognized as he has completed eight years of service on the board.

UMVIM INTERLUDE: The Rev. Alan McBride shared personal testimony about an UMVIM trip to Jamicia, where they developed a Methodist School. The Jamicia Christians had something he did not have, and he heard the call to be a follower of the corss. From the UMVIM trip he discovered his call to the ordained ministry.

Rev. Mr. Don Fuller recognized the Rev. Mr. Louis Bell for 54 years of service.

COMMITTEE ON RESOULTIONS AND PETITIONS: The Rev. Dr. Mark LaBranche presented the petitions and resolutions. –He read a proclamation on domestic violence (attached). It denouced all forms of abuse. Victims were encouraged to seek support groups and counseling. The petition was approved. –A petition on the issue of the Confessing Movement was read. The Rev. Dr. Thomas Lane Butts and Rev. Mr. Dan Morris spoke against the Confessing Movement petition, calling it an unnecessary test of loyalty. Dr. John Ed Mathison spoke for it as a positive clarification of our commitment to Wesleyan theology. Judge Dale Segrest stood to have the issue of inclusiveness clarified, which Dr. LaBranche did. The petition was approved.

BOARD OF PASTORAL CARE: Mrs. Jo spivey from the Board introduced Zanettz Hagen who serves as the administrative assistant. Mrs. Spivey reported that in 1996, 296 hours of counseling were provided. The Rev. Mr. Stephen King said that they can put pastors in touch with counselors across the conference for those that wish assistance from other geographical areas.

COMMISSION ON EQUITABLE COMPENSATION: The Rev. Mr. Fred Fuller, chair of the Commission on Equitable Compensation gave a report. He gave clarification on the schedule of payment for new congregations. The count begins with the appointment. There are 29 ministers receiving benefits. $18,000.00 a month is sent out in payments. There is a 3% increase across the board. This has gone up and will continue to rise. The report was approved.

BLUE LAKE BOARD OF TRUSTEES: The Rev. Mr. Henry Eddins, Chair of Blue Lake Board of Trustees gave a report. He stated that the $100,000.00 debt on the new wing at Blue Lake is paid and Blue Lake is without debt. Blue Lake opens its doors to those who look for refuge from storms originating in the Gulf.

The Rev. Linwood Lewis is the Executive Director. He announced that this would be his last time addressing the conference in the capacity of Executive Director. He urged others to experience Blue Lake Assembly grounds. He announced the upcoming summer youth camps and raised the need to work on Dogwood and Pinewood Camps to bring the children's and youth facilities up to the level of the adult facilities.

Rev. Eddins then thanked Rev. Linwood Lewis for over 17 years of service as the Executive Director. Saturday, August 16, 1997, at 11:00 a.m. has been designated as "Linwood Lewis Day at Blue Lake" by the Trustees. Oakwood Wing has been named the Linwood Lewis Wing. The Report was approved.

NOMINATING COMMITTEE: The Rev. Mr. Neil Epler gave the report of the Nominating Committee. The Report (attached) was approved.

HEALTH AND RESPONSE MINISTRIES: The Rev. Mr. Rusty Taylor, Chair of the Board of Missions, introduced the following people who brought reports:

● Children's Home: Director Roy McLaughlin reported for the UM Children's Home, and introduced Dr. Nancy DeVaney, Director of Development at the Children's Home. She shared their motto for this 107th year: "Give a Child a Chance." She reported that they are developing a strategic planning process, which include 1) completion of the relocation projects 2) improve communication/updating with local church representatives 3) help local church members to become more involved with the Children's Home.

● UM Homes for the Aging: The Rev. A. Wray Tomlin brought a work from our 10 facilities, and reported that the new Alzheimer's wing at Wesley Manor is complete. The "Sanders' Wing" was named in memory of Bishop Sanders' wife and in his honor. Also, the Mathison Retirement Center in Panama City, a new state-of-the-art facility, was dedicated in honor/memory of the Rev. Mr. Si Mathison and his wife. Mr. Tomlin then lifted up the need to continue support of our homes by the "Fountain of Love Offering."

● Conference Golden Cross Program: The Rev. Mr. Don Brill explained the purpose of the Golden Cross fund, and encouraged churches to support it, and that in particular, the fund is now down to about $2,000.

● Rev. Taylor moved, on behalf of the Board, that the Nellie Burge Center become an Advance Special. The motion was approved.

COMMUNICATIONS/ADVOCATE: The Rev. Mr. Walter Albritton, Chair of the Board of Communications, thanked everyone for their support of the Advocate. He then introduced Mr. Andy Ellis, Editor of the Christian Advocate. Ellis stated that he has continued to receive good support from the people of the Conference. He stated that our Conference has much good news to share, and much of that can be found in the pages of the Christian Advocate. He said, "the Advocate is our publication, it tells our story." He reporeed that there are currently about 3,000 paid subscribers. Rev. Jim Carpenter has submitted a subscription plan to help promote the Advocate at the District and Local level. Also, the Board of Communication sponsored two "Internet" workshops at two locations in our conference this past year. Additionally, the Board sponsored television broadcasting fo the Bishop's Christmas message. The Report was approved.

HISPANIC MINISTRIES: The Rev. Lee Allen, Chair of the Board of Hispanic Ministries, introduced Rev. Aida Walker, our director for Hispanic Ministries. Stating that over 30,000 Hispanics live in our Conference area, she shared many things about the ministry, including: –publication of an Hispanic Ministries newsletter; –they are using a variety of techniques to win people to Christ; –they are trying to train Lay Volunteer Mission Workers in both English and Spanish. Her Report was well-received and approved.

The Rev. Dr. Thomas L. Butts presented a request for an Episcopal Ruling. See attached documents (copy also give to Conference Secretary).

LAITY BANQUET: Rev. Epler announced that the Laity Banquet would be held at 5:00 p.m. in the College Dining Room with the theme "Partners in Ministry." Senator Jeff Sessions would be the Speaker, and Music would be brought by Mr. Chris Jackson and Mrs. Sue Dawson.

Rev. Earnest E. Ridgeway gave the closing Benediction.

EVENING

WORSHIP SERVICE: The Harry Denman Evangelism Rewards were presented to the District Honorees, and the Conference Evangelism Award was presented to the Rev. Dr. Warren G. Booker, Jr. See attached Advocate article for more details.

WEDNESDAY, MAY 28, 1997
MORNING SESSION

WORSHIP AND BIBLE STUDY: The Rev. Miss. Pamela Huff began the morning with the hymn "God of Love and God of Power." The Rev. Mr. Jason Adams led the Conference in prayer. Bishop William Morris introduced again our Bible Study leader, Bishop Edward Tullis. He brought study on the theme, "The Gospel of Wholeness: A Study of Ephesians." Bishop Morris expressed appreciation to Bishop Tullis for leading our Bible Study. The Conference responded with applause.

CONFERENCE SESSION: Bishop Morris reconvened the session. Mr. Curtis Henderson gave the report on the minutes from the previous day and moved its adoption. Approved. Minutes for today were approved in advance, pending review of the Committee on the Journal.

SOUTHEASTERN JURISDICTIONAL ADMINISTRATIVE COUNCIL REPORT: It was moved to accept the Report given on page 99 of the Brochure.

UMVIM INTERLUDE: Mr. Tom Edwards shared exciting news about the work of our Conference UMVIM team in Cuba, not only in building/construction, but of a spreading spiritual revival.

CONFERENCE BOARD OF TRUSTEES: Dr. Francis "Sonny" James, Chair of the conference Board of Trustees addressed the conference. He reported on the progress of renovating our Conference Headquarters in Andalusia, stating that it is going well and within budget, despite some unexpected expenses with asbestos, etc.

ALABAMA CITIZEN ACTION PROGRAM (ALCAP): Mr. Dan L. Ireland, Director of ALCAP, described the work of this Christian political activity group, including the following successes:

–helping sponsor several hundred schools' abstinence programs
–prayer breakfasts and prayer partners for Alabama legislators
–coalition against gambling and gambling legislation
–helping pass bills against late-term abortion
–encouraging the toughening of laws on tobacco sales to minors
–opposing taxation of church properties

Ms. Fran Jones of Gulf Breeze UMC, reported on the similar work of "Florida Impact" in her state, including support for migrant farm workers, protecting them from hazardous chemicals; working with welfare reform issues; lobbying legislators from the position of the UM Social Principles (i.e. Discipline); distribution of a publication called Prepare to legislators; and more.

Announcements: The Secretary announced: As of Tuesday night, registration for this Annual Conference stood at 1,014: 474 laity, 540 clergy. The minister's Spouses Luncheon at First UMC was announced. Mrs. Voncil Spivey lost her mother; the conference approved the sending of condolences to her family. The Bishop announced that the previous night's offering was $17,099.95 for the Nellie Burge Center.

RECESS: Bishop Morris recessed the Conference to prepare for our worship service.

WORSHIP SERVICE: Rev. Spencer Turnipseed, Jr., as Worship Leader, opened and closed the Service. Mr. Mark Stewart led the hymn "Only Trust Him," and Mrs. Boots Guthrie, Mar.-P.C. District Lay Leader, led the prayer. Rev. Pam Huff sang a powerful rendition of, "The Lord is My Light." Bishop Morris introduced Mrs. Eddie Fox. Then he introduced Rev. Eddie Fox, who brought a message entitled, "A Dead Sect Unless…Discipline."

COUNCIL ON FINANCE AND ADMINISTRATION (CFA): Mr. Dan Bailey, Chair of CFA, referred to the reports found on pages 128-135 of the Brochure of Reports. Reports unchanged from prior years (numbers 1,2,4,5,6,8,9,11,12,13,14), were put forward in a package motion, and approved. The remaining Reports were lifted up to be discussed/voted upon individually.

Report No. 3 was lifted up for discussion/vote:

–Correction to Report No. 3, item 1, correction: $70,567 is for 1998, not 1997

–Mr. Ellis Flowers, Woodbine UMC, moved a word change, to substitute the word "Conference" for "Denomination" and "General." Rev. Walker Epps seconded. The CFA accepted the motion.

–Rev. Dr. Leo Brannon spoke with concern about our ability to maintain raises consistent with denominational averages, and desiring to do so, spoke against the amending motion.

Grant Parker had a question of clarification.

Joe Lisenby spoke against the amending motion, that based on cost of living, it would be fairer to stay with the original report.

Rev. Floyd Enfinger had a question of which was higher, Conference or Denomination.

Dan answered that Conference was higher than the Denominational.

The amendment failed by handvote.

–Mr. Robert Powell proposed an amendment to delete item 5, Report 3, except for the last paragraph; Rev. Floyd Enfinger seconded. Powell raised concern about how this might create large differences in DS salaries.

Rev. Floyd Enfinger spoke for the amendment, feeling it would create inequities.

Mr. Bailey shared that they had considered this, but felt that differences in salaries exist among pastors, too, who share similar responsibilities.

The Bishop felt the amendment failed, but someone called for a count vote. Instead, the Report No. 3, Paragraph, was then tabled for further study.

–Judge Segrest questioned what the result of the tabling would mean. He then moved to table the entire report 3. Motion failed.

–Rev. Mike Watson, Dauphin Way, moved that the wording of Item 4 of Report 3 be changed to maintain the same formula for 1996 for 1998.

Enfinger moved a substitute, which was ruled out of order.

The Watson motion was approved.

The entire report No. 3 was then moved, as amended, and was approved.

Report No. 10 was lifted up for discussion/vote:

The Rev. Dr. Tom Butts moved we amend the language of Item 1, Report 10, to maintain the current 25% membership factor in the apportionment formula. (Neil has copy fo exact wording).

Motion seconded. It was so amended.

–Report 10 as a whole was then approved as amended.

Report No. 10 was lifted up for discussion/vote:

–a correction was offered: under the column for DS Fund for 1998, this was changed from 715,000 to 745,000 and the total changed from 9,887,120 to 9,917,120. The corrected Report was then approved.

Then the entire CFA Report as amended was moved and approved.

Rev. Andy Gartman, Personal Privilege: he thanked Dan Bailey and CFA and expressed concern that CFA's recommendations were not accepted. The Bishop asked the conference to thank CFA, which they did by applause.

The Rev. Gerald Maddox and the Rev. Joe Lisenby brought differing opinions about what the previous motions would mean for total budget figures. Rev. Dr. Langdon Garrison and Rev. Dr. Mike Watson offered clarifications. It was concluded that these actions had changed some of the figures for the budget. It was moved by Thad Chesser that we re-consider the budget. So moved.

–Dan Bailey moved that R7, No. 1 be changed to read "1998," rather than 1997, and revert the District Superintendent numbers to those printed in the Brochure.

The Rev. Dick Wright, Personal Privilege: He clarified that the Cabinet is happy with whichever amount of salary the Conference sets for them as a whole, but they did not wish for there to be differences among Cabinet members, which might create a "caste system" among District Superintendents.

TREASURER'S REPORT: Gerald Maddox, Conference Treasurer, reported that apportionment giving was up. (See the financial reports found on pages 104-117 of the Brochure.) He assured the Conference that his office stood ready to answer questions and help the local church in any way they can.

The Bishop asked "Where will the next Annual Conference be held?" Dr. Wanda Bigham introduced new "Minister in Residence," the Rev. Mr. John Whitley. She invited the conference to return to Huntingdon College in 1998, which seemed by concensus to be accepted by the Conference.

Robert Powell, Personal Privilege: He thanked Steve Swan for his logistical help with Annual Conference.

COMMITTEE ON COURTESIES AND APPRECIATION: "The Rev. Dr. Henry Roberts, Chair of Courtesies, thanked all of the people involved in making Annual conference a success (their names have been mentioned throughout these Minutes, including cur Speakers, Leaders, Secretaries, Singers, Musicians, and other helpers).

Announcements were made by the Secretary.

ADJOURNMENT: Bishop Morris adjourned the conference for lunch.

AFTERNOON SESSION

SENDING FORTH SERVICE: Singing of Hymns numbered 413, 156, 419, 261 in the UMHymnal, was led by Mr. Rick Branch for Pensacola First UMC. The Rev. Mrs. Misty E. Roberts brought the prayer for guidance. Bishop Morris introduced Bishop Carl Sanders, who preached a sermon entitled "What Are Your Priorities," from the text Philippians 3.

FIXING OF APPOINTMENTS: Bishop william Morris read all of the appointments. Each District Superintendent joined the Bishop at the podium as their district's appointments were read. After each district's appointments were read, they were pronounced fixed. Bishop Morris then led the Conference in prayer. The conference sang "Here I Am, Lord" as our closing hymn, and a motion was made and passed to adjourn the conference. The 1997 Alabama-West Florida Conference adjourned. SINE DIE.

William Wesley Morris
Presiding Bishop

Neil Epler
Secretary

For the Conference Committee on the JOURNAL, we have read and corrected the minutes of the 169th Session of the Alabama-West Florida Conference in the form of the Daily Proceedings. With the Changes that have been made, we approve the minutes of this session.

Curtis Henderson

Mark C. Stewart

Division VI — The Minute Questions

THE BUSINESS OF THE ANNUAL CONFERENCE

The Minutes of the Alabama-West Florida Annual Conference held in Montgomery, Alabama from May 25, 1997 through May 28, 1997. Bishop William Wesley Morris presiding. Date when organized: 1829. Number of this session: 169.

PART I ORGANIZATION AND GENERAL BUSINESS

1. **Who are elected for the quadrennium (¶¶603.7, 616):**
   Secretary? Rev. Neil C. Epler
   Mailing Address: P O Box 538, Butler, AL 36904-0538
   Telephone: (205) 459-2543
   Statistician? Rev. Gerald H. Maddox
   Mailing Address: P O Box 700, Andalusia, AL 36420-0700
   Telephone: (334) 222-3127
   Treasurer? Rev. Gerald H. Maddox
   Mailing Address: P O Box 700, Andalusia, AL 36420-0700
   Telephone: (334) 222-3127
2. Is the Annual Conference incorporated (¶603.1)? Yes.
3. **Bonding and auditing:**
   a) What officers handling funds of the conference have been bonded, and in what amounts (¶¶615, 2511)?
   Rev. Gerald H. Maddox, Treasurer - Blanket Position Bond: $100,000.00; and Excess Commercial Blanket Bond: $1,000,000.00
   b) Have the books of said officers or persons been audited (¶¶614, 2511)? Yes. See Report Page 375 of 1997 Journal.)
4. **What agencies have been appointed or elected?**
   a) Answer Yes or No for each of the councils, boards, commissions, or committees listed:
   (1) Board of Ordained Ministry (¶633)? Yes
   (2 Board of Pensions (¶637)? Yes
   (3) Board of Trustees of the Annual Conference (¶2512)? Yes
   (4) Committee on Episcopacy (¶635)? Yes
   (5) Committees on Investigation (¶2626)? Yes
   (6) Administrative Review Committee (¶634)? Yes
   b) Indicate the name of the agency in your annual conference which is responsible for the functions related to each of the following general church agencies (¶607.1):
   (1) General Council on Finance and Administration? Council on Finance and Administration
   (2) General Council on Ministries? Council on Ministries
   (3) General Board of Church and Society? Board of Church and Society
   (4) General Board of Discipleship? Board of Evangelism/Worship
   (5) General Board of Global Ministries? Board of Missions
   (6) Higher Education and Campus Ministry? Board of Higher Education/Campus Ministries
   (7) General Commission on Archives and History? Commission on Archives and History
   (8) General Commission on Christian Unity and Interreligious Concerns? Board of Missions
   (9) General Commission on Religion and Race? Commission on Religion and Race
   (10) General Commission on the Status and Role of Women? Commission on Status and Role of Women

(11) United Methodist Communications? Board of Communications

c) Indicate the conference agencies which have responsibilities for the following functions:

(1) Criminal Justice and Mercy Ministries (¶651)? Board of Church and Society

(2) Disability Concerns (¶649)? Board of Church and Society

(3) Equitable Compensation (¶622)? Commission on Equitable Compensation

(4) Laity (¶630)? Board of Laity

(5) Native American Ministry (¶650)? Committee on Native American Ministry

(6) Small Membership Church (¶642)? Commission on Small Membership Church

d) Answer Yes or No for each of the following conference or district organizations:

(1) Conference United Methodist Women (¶644)? Yes

(2) Conference United Methodist Men (¶645)? Yes

(3) Conference Council on Youth Ministry (¶646)? Yes

(4) Conference Council on Young Adult Ministry (¶647)? Yes

(5) District Boards of Church Location & Building (¶2518)? Yes

(6) Committees on District Superintendency (¶662)? Yes

(7) District Committees on Ordained Ministry (¶659)? Yes

e) What other councils, boards, commissions, or committees have been appointed or elected in the annual conference?

Committee on Standing Rules; Committee on Petitions and Resolutions; Committee on Nominations; Committee on Courtesies and Introductions; Committee on Journal; Committee on Arrangements; Annual Conference Session Planning Committee; Committee on Consent Agenda; Editorial Committee; Executive Committee of the Conference Council on Ministries; Board of Managers Pastor's Assembly; Commission on Congregational Development; Committee on Records; Assembly Grounds Board of Trustees; Pastoral Counseling, Care and Training; Episcopal Residence Committee; Conference Parsonage Committee; Preacher's Aid Society; United Methodist Foundation; United Methodist Development Fund; AWFM Federal Credit Union; Legal Advisory Committee; Board of Trustees-United Methodist Homes for the Aging; Directors- United Methodist Children's Home; Trustees of Birmingham Southern College; Huntingdon College Board of Trustees; Wesley Foundation Boards of Directors- West Alabama University, University of West Florida/ Pensacola Junior College, University of South Alabama, Troy State University, Auburn University, Tuskegee University; Board of Directors-Noah's Ark (Beach Ministry); VISION 2000;

5. **Have the secretaries, treasurers, and statisticians kept their respective records according to the prescribed forms (¶606.8)?** Yes
6. **What is the report of the statistician?** (See report, page 374 of Journal.)
7. **What is the report of the treasurer?** (See report, page 236 of Journal.)
8. **What are the reports of the district superintendents as to the status of the work within their districts?** (See Statistical tables & CCOM Report of Journal.)
9. **What is the schedule of minimum base compensation for pastors for the ensuing year (¶¶333, 622.3)?**

	Minimum Compensation 1998	Minimum for Church 80%
Full Connection	$24,435	$19,550
Probationary	$24,435	$19,550
Associate	$23,670	$18,940
Seminary Student (Married)	$18,970	$15,180
Seminary Student (Single)	$17,925	$14,340
Full Time Local Pastor	$20,480	$16,385
Student Local Pastor (Married)	$15,360	$12,290

Student Local Pastor (Single) . . . . . $13,730 . . . . . $10,985
New Churches $29,320

10. **What amount has been apportioned to the pastoral charges within the conference to be raised for the support of the district superintendents for the ensuing year (¶611.1a)?** $715,000.00
11. **What amount has been apportioned to the pastoral charges within the conference to be raised for the support of the pension and benefit programs of the conference for the ensuing year (¶¶611.1d, 1507)?** $4,050,000.00
12. **What are the apportionments to this conference for the ensuing year:**
    a) **For the World Service Fund?** $ 1,099,877.00
    b) **For the Ministerial Education Fund?** $ 489,558.00
    c) **For the Black College Fund?** $ 189,316.00
    d) **For the Africa University Fund?** $ 43,904.00
    e) **For the Mission Initiatives: Focus 2000 Fund?** $ 20,899.00
    f) **For the Episcopal Fund?** $ 248,914.00
    g) **For the General Administration Fund?** $ 76,924.00
    h) **For the Interdenominational Cooperation Fund?** $ 28,011.00
13. **What is the percentage division between World Service and conference benevolences for the ensuing year (¶611.3d)?**
    World Service? 50% **Conference benevolences?** 50%
14. **Conference and district lay leaders (¶¶603.9, 654):**

    a) **Conference lay leader:** Name: Mrs. Jean Sublette
    Mailing Address: 135 Hillcrest Dr., Titus, AL 36080-3637

    b) **Associate conference lay leaders:** None

    c) **District and associate district lay leaders:**
    Andalusia District: Judge Marion Brunson
    Demopolis District: Jimmie Scruggs
    Dothan District: William H. Piper, Jr.
    Mariana/Panama City District : Boots Guthrie
    Mobile District: Earl Michael
    Montgomery District: Judge Dale Segrest
    Pensacola District: Owen Sharp
    Selma District: Rod Manning
    Troy District: Billy Walters
15. **What local churches have been:**
    a) **Organized** (¶263)? None
    b) **Merged (¶¶2545, 2546)?** None.

c) **Discontinued or abandoned (¶¶230, 332.2, 2548)?** (State which for each church listed.)
Gantt UMC - Andalusia District - Discontinued
Dixie UMC - Andalusia District - Discontinued
Whatley UMC - Demopolis District - Discontinued
St. Paul UMC - Montgomery District - Discontinued
Pine Flat UMC - Selma District - Discontinued
Shady Grove UMC - Selma District - Discontinued
Golden Acres UMC - Troy District - Discontinued
Vernledge UMC - Troy District - Discontinued
Antioch UMC - Troy District - Discontinued

d) **Relocated and to what address?** None.

e) **Changed name of church?** None.

f) **Transferred this year into this conference from other United Methodist conference(s) and with what membership (¶¶39, 264)?** None.

g) **What other changes have taken place in the list of churches?** None.

16. What changes have been made in district and charge lines?
ANDALUSIA DISTRICT - Take Friendship from Opp: Memorial and put with Opp:Macedonia as the Opp: Macedonia/Friendship Charge. Opp: Memorial becomes a station church. Take Purnell and Centenary from the Bermuda Charge and put them together with Owens Chapel as the Owens Chapel/Purnell/Centenary Charge. Bermuda becomes a station Church. Remove Dixie (Closed) from the East Brewton/Dixie/Douglas Chapel Charge forming the East Brewton/Douglas Chapel Charge. Remove Gantt (Closed) from the Gantt/Searight Charge. Searight becomes a station church.
DEMOPOLIS DISTRICT - Remove Whatley (Closed) from the South Clarke Circuit.
DOTHAN DISTRICT - Divide Ariton and Pleasant Ridge. Each becomes a station church. Divide Pinckard and Post Oak. Place Wesley Chapel with Pinckard forming the Pinckard/Wesley Chapel Charge. Divide Midland City and Wesley Chapel. Place Post Oak with Midland City forming the Midland City/Post Oak Charge. Combine St. Paul and Midway forming the St. Paul/Midland Charge. Divide Wesley Chapel and Oak Grove. Add Oak Grove to Malvern forming the Malvern/Oak Grove Charge. Wesley Chapel becomes a station church. Combine Grimes and Rocky Creek forming the Grimes /Rocky Creek Charge. Divide Tabernacle and Midway. Combine Tabernacle with St. Mary forming the Tabernacle/St. Mary Charge.
MARIANNA/PANAMA CITY - Divide Alford and Cottondale. Place Alford with Wausau forming the Wausau/Alford Charge. Cottondale becomes a station church.
MOBILE DISTRICT - Combine Minerva Memorial and Deer Park forming the Minerva Memorial/Deer Park Charge.
MONTGOMERY DISTRICT - Divide Carrville and East Tallassee. Place Carrville with Liberty forming the Liberty/Carrville Charge. East Tallassee becomes a station church. Divide Cedar Grove and St. Paul. Place Cedar Grove with Chapel-Benson/Bethel-New Style forming the Chapel-Benson/Bethel-Cedar Grove and New Style Charge. Remove Rivers Chapel from the Benson/Bethel Circuit and place Rivers Chapel with St. Paul forming the St. Paul/Rivers Chapel Charge.
TROY DISTRICT - Divide Chestnut Grove and Spring Hill. Place Chestnut Grove with Williams Chapel/Tennille forming the Williams Chapel Charge. Place Spring Hill with Center Ridge forming the Center Ridge/Spring Hill Charge. Place Clio with Louisville forming the Louisville/Clio Charge. Take Pleasant Hill from the Banks Charge. Place Pleasant Hill with Murphys Chapel forming the Murphys Chapel/Pleasant Hill Charge. Banks Charge will consist of Banks/Union Hill. Hillside becomes a station church with the closure of Golden Acres. With the closure of Verledge, the Rutledge Charge consists of Rutledge/Mt. Zion and Live Oak.

PART II PERTAINING TO ORDAINED MINISTERS AND LOCAL PASTORS

(Note: A (v) notation following a question in this section signifies that the action or election requires a majority vote of the clergy session of the annual conference. If an action requires more than a simple majority, the notation (v 2/3) or (v 3/4) signifies that a two-thirds or three-fourths majority vote is required.)

17. Are all the clergy members of the conference blameless in their life and official administration (¶¶604.4, 605.6)? Yes

18. Who constitute:

a) **The Committee on Investigation (¶2626.3)?** (v)
Members: Janet Lee (94); Larry Davis (92); Paul Wolfe (95); Lynn Nesbitt (95); Richard Walker (93); Billy F. Hall (94); Charles Hays (93)
Alternates: Philip McVay (94); Roy Sublette (96); George Mathison (92); Richard O. Sigler (96)

Lay Observer: Alan Livingston (96); Alternate: Esmer Davis (96)

b) The Administrative Review Committee (¶634)? (v)
Members: Ed Glaize (94); Spencer Turnipseed (94); Langdon Garrison (96)
Alternate: Joel Warren (94)

19. Who have received the certificate of candidacy for ordained ministry?
(par. 306, 307 —Includes names of all candidates for ordained ministry who have been certified or approved for continuance by the district committee on ordained ministry.).

ANDALUSIA DISTRICT - No One

DEMOPOLIS DISTRICT - Rhoda Parker (3/14/96); Margaret Stratton (4/10/96)

DOTHAN DISTRICT - Gary Douglas Stringfellow (3/21/97); Byron C. ("Chip") Vann [Transferred from the North Alabama Conference, 2/11/97]

MARIANNA/PANAMA CITY DISTRICT - Anthony Antonelli (10/8/90); Freddie Gillis (9/12/96); Charles Kevin Kelly (8/27/96); Gordon Mark Lilly (2/26/97)

MOBILE DISTRICT - Bennett Wayne Dean, Sr. (2/18/97)

MONTGOMERY DISTRICT - Donald J. Davitz (2/20/96); Christopher Duncan (1/10/95); Jeffrey C. French (7/9/96); Darren D. Gillespie (4/6/89); Frank E. Jones (8/13/96); Henry Wilson Kendrick, Jr. (11/26/96); Diana Barnes Robertson (5/8/97); Christopher Sikes (11/28/94); Paul Benton Turner (8/13/96)

PENSACOLA DISTRICT - James Franklin Batchelor (12/28/95); Virginia Beckham (8/13/96); Donna G. Coty (2/10/97); Brian D. Cowley (2/10/94); David Ellis Edwards (11/4/96); Michael Ford Johnson (2/10/97); Donna Lee Stinson Laity (11/4/96); Marijane ("Janie") MacBeth (11/4/96); Harris Byrd Mapoles (3/20/97); Ashley Clinton McBroom (8/27/96); Alfred W. Ragghianti (3/21/96); Alexander Palomaria (3/20/96); Gregory Scott Todd (5/6/96)

SELMA DISTRICT - Jamie Barkley (12/30/96); Robyn Runyan Crews (12/30/96); Andrew Stricker (3/25/95); Joseph L. Wilson (2/4/97)

TROY DISTRICT - Ronnie Floyd (2/10/97); David Savage (5/28/95); Tom Bracewell (1996)

20. Who have completed the studies for the license as a local pastor, are approved, but are not now appointed? (¶341.—Indicate for each person the year the license was approved.):

ANDALUSIA DISTRICT - No One.

DEMOPOLIS DISTRICT - Charles Michael Pearson (1992)

DOTHAN DISTRICT - Johnny Marion Belcher (1978); Agnes Bottoms (1990); Walter Perry Vickers (1967)

MARIANNA/PANAMA CITY DISTRICT - Donald C. Hocking (FLP - 1993); Charles Kevin Kelly (FLP - 1997); Gordon Mark Lilly (1997); Darrell G. Martin (1991); Steve Robert Stowe (FLP - 1996); Jill Berquist-Wallace (FLP - 1993)

MOBILE DISTRICT - Bennett Wayne Dean, Sr. (FLP - 1997)

MONTGOMERY DISTRICT - Donald J. Davitz (1996); Christopher M. Duncan (1995); Jeffrey C. French (1996); Darren D. Gillespie (1989); Frank E. Jones (1997); Henry Wilson Kendrick, Jr. (FLP - 1997); Diana Barnes Robertson (1997); Christopher Paul Sikes (1995); Paul Benton Turner (1997)

PENSACOLA DISTRICT - James Franklin Batchelor (1996); Virginia Beckham (1997); Gerald C. Coggin (1990); Brian D. Cowley (1994); Addie June Hall (1971); Michael Ford Johnson (1997); Marijane ("Janie") MacBeth (1997); Harris Byrd Mapoles (1997); Alexander Palomaria (1996); Alfred W. Ragghianti (FLP - 1997); William S. Rosasco (1995); Dorthea E. Sarver (FLP - 1993); Gregory Scott Todd (1997); Edwin Wass (1992)

SELMA DISTRICT - Andrew Stricker (1995); Joseph L."Joey" Wilson (1997)

TROY DISTRICT - David Savage (1997); Ted Spencer (1993); Tom Bracewell (1997); Michael Laing (FLP - 1992)

21. Who are approved and appointed as: (indicate for each person the first year the license was awarded, par. 344.3) (v)

a) **Full-Time Local pastors (par. 343.1), and what progress has each made in the course of study?** (Indicate with an asterisk those who have completed the five year course of study, par. 344.4):

1. Bennett Abbott (Licensed - 1995) (First Year); 2. Louie Andrews* (Licensed -

1996) (Complete); 3. Martha Baxter* (Licensed - 1982) (Complete); 4. Paul Belardino* (Licensed - 1986) (Complete) (Retiring - '97); 5. Robert E. Bellman (Licensed - 1991) (Fifth Year); 6. Bruce R. Benedict (Licensed - 1994) (First Year); 7. Donna Sue Capps (Licensed - 1996) (Second Year); 8. Charles C. Cobb* (Licensed - 1980) (Complete); 9. John M. Collins (Licensed - 1994) (Fourth Year); 10. Brian L. Corley (Licensed - 1992) (Fifth Year); 11. Ralph Eugene Dalton* (Licensed - 1991) (Complete); 12. Jack Davis* (Licensed - 1989) (Complete); 13. Jesse LaVelle Enterkin, Sr. (Licensed - 1994) (Second Year); 15. Alan T. Ferguson (Licensed - 1996) (First Year); 16. Robert P. Fischer (Licensed - 1991) (Third Year); 17. Delbert Freeman* (Licensed - 1987) (Complete); 18. Harry L. Giles, Jr. (Licensed - 1995) (First Year); 19. George H. Gray* (Licensed - 1996) (Complete); 20. James L. Harbert (Licensed - 1974) (Fifth Year); 21. William A. Hines* (Licensed - 1989) (Complete) (Retiring - '97); 22. Gary E. Jones (Licensed - 1994) (First Year); 23. Thomas R. Laile (Licensed - 1992) (Second Year); (Thomas R. Laile is being Discontinued at the 1997 Session of Annual Conference.; In August 1996 he moved to the North Alabama Conference).; 24. Richard D. Lane; (Licensed - 1995) (Second Year); 25. Thomas R. Lewis* (Licensed - 1961); (Complete) (Retiring -'97); 26. Jesse K. Lough, III (Licensed - 1992) (Fifth Year); 27. Ted H. Lovelace (Licensed - 1993) (First Year); 28. Joseph Mason* (Licensed - 1989) (Complete); 29. Jerry Wayne May* (Licensed - 1996) (Complete) (PM - '97); 30. Glenn McCall* (Licensed - 1989) (Complete)(AM - '97); 31. Frank D. McClendon* (Licensed - 1993) (Complete); 32. John E. McCullough (Licensed - 1994) (Fourth Year); 33. Charles Fredric Melvin* (Licensed - 1976) (Complete); 34. James H. Nichols* (Licensed - 1986) (Complete); 35. Hugh H. Owen, Jr.* (Licensed - 1991) (Complete) (Retiring - '97); 36. Richard H. Patterson* (Licensed - 1994) (Complete) (PM - '97); 37. U. L. Ratliff* (Licensed - 1984) (Complete); 38. Jack L. Reynolds* (Licensed - 1985) (Complete); 39. Roger G. Richeson (Licensed - 1993) (Fourth Year); 40. Charles E. Rothy (Licensed - 1992) (Fifth Year); 41. Robert B. Ryan (Licensed - 1993) (Fifth Year); 42. James I. Scarbrough, Sr.* (Licensed - 1984) (Complete); 43. Richard J. Shafer (Licensed - 1992) (Second Year); 44. Edward D. Shirley (Licensed - 1996) (Fifth Year);45. Charles W. Steverson, Jr.* (Licensed - 1980) (Complete); 46. D. Wesley Syfrett* (Licensed - 1978) (Complete); 47. Stephen C. Vanlandingham (Licensed - 1994) (Fourth Year); 48. Tommy Waites (Licensed - 1991) (Fourth Year); 49. Donal Walsingham* (Licensed - 1975) (Complete); (Discontinued in March 1997); 50. George Alton Weaver* (Licensed - 1984) (Complete); 51. Forrest Verlyn Weekly, Jr.* (Sem Grad. - 1996) (Complete)(PM - '97); 52. Bobby Weeks* (Licensed - 1989) (Complete); 53. Carl Albert Weis (Licensed - 1994) (First Year); 54. J. Herbert Whatley* (Licensed - 1976) (Complete); 55. Tommy E. Whiddon* (Licensed - 1976) (Complete); 56. Charlie Lee Williams (Licensed - 1996) (First Year); 57. Samuel D. Williams (Licensed - 1987) (Fourth Year).

b) **Part-Time Local Pastors (par. 343.2), and what progress has each made in the course of study?** (Indicate with an asterisk those who have completed the five year course of study, par. 344.4).

1. Travis W. Barnes (Licensed - 1994) (First Year); 2. John H. Baxter (Licensed - 1990) (Third Year) (FLP - '97-'98); 3. Louise F. Bell (Licensed - 1993) (First Year) (Retiring - '97); 4. Alvin Blackburn (Licensed - 1991) (Second Year); 5. Michael Bradley Bledsoe* (Licensed - 1965) (Complete); 6. Robert W. Brown (Licensed - 1992) (Fourth Year); 7. James C. Cook (Licensed - 1995) (First Year); 8. Joseph W. Davis* (Licensed - 1988) (Complete); 9. Mark Dees (Licensed - 1995) (First Year); 10. W. H. (Bill) Dent (Licensed - 1996) (First Year); 11. Jeffrey Blane Dolbare (Licensed - 1983) (Fifth Year); 12. Robert F. Dyer, Jr. (Licensed - 1994) (First Year); 13. William Albert Earnest (Licensed - 1993) (First Year); 14. Mary T. Floyd (Licensed - 1995) (First Year); 15. Larry E. Gill* (Licensed - 1980)

(Complete); 16. Jerry L. Glover (Licensed - 1959) (Fourth Year); 17. Joe L. Hayes (Licensed - 1994) (First Year); 18. William J. Heath (Licensed - 1995) (Third Year); (To be Discontinued at 1997 Session of Annual Conference): 19. James E. Hix (Licensed - 1993) (Third Year); 20. Kenneth J. Jackson (Licensed - 1994) (Fourth Year); 21. Johnny Winston Johnson III (Licensed - 1996) (First Year); 22. Dennis Jerry Jordan (Licensed - 1988) (Second Year); 23. David M. Kirby (Licensed - 1990) (Fourth Year); 24. James William (J. W.) Land* (Licensed - 1982) (Complete); 25. Charles ("Jim") Lindsey (Licensed - 1997) (Fifth Year) (FLP - '97-'98); 26. Donald D. Lolley* (Licensed - 1976) (Complete); 27. James H. Lolley* (Licensed - 1974) (Complete) (Retiring - '97); 28. Harvey Luke* (Licensed - 1996) (Complete); 29. Bernard A. Martin (Licensed - 1986) (First Year); 30. Lewis Douglas May (Licensed - 1990) (Third Year); 31. H. Steven McCoy (Licensed - 1992) (Second Year); 32. Benny R. McKee (Licensed - 1992) (Fourth Year); 33. Daniel McLaren (Licensed - 1994) (Second Year); 34. Henry C. Moore* (Licensed - 1976) (Complete); 35. George Guy Morrison (Licensed - 1996) (First Year); 36. Lawrence I. Newton* (Licensed - 1988) (Complete); 37. Wayne Newton (Licensed - 1983) (Fifth Year); 38. June Nixon* (Licensed - 1995) (Complete) (PM - '97); 39. Jimmy R. O'Bryant (Licensed - 1986) (Second Year); 40. Donald S. Odom (Licensed - 1986) (First Year); 41. Donald G. Osgood* (Licensed - 1983) (Complete) (Retiring - '97); 42. Raymond E. Owens (Licensed - 1992) (First Year) (FLP - '97-'98); 43. George M. Patrick (Licensed - 1996) (First Year); 44. Hoyt Eugene Pearson (Licensed - 1992) (Third Year); 45. James L. Popwell (Licensed - 1993) (Third Year); 46. Devereaux Pollard Riddlebarger (Licensed - 1997) (First Year); (He had been serving as a supply, but as of, 4/9/97, became a PLP); 47. Richard Rouse (Licensed - 1992) (Third Year); 48. John A. Sanders* (Licensed - 1987) (Complete); 49. James C. Shannon (Licensed - 1985) (Second Year); 50. Tommy L. Sizemore (Licensed - 1989) (Fifth Year); 51. Rodney Greyson Smith (Licensed - 1996) (First Year); 52. Thomas E. Smith* (Licensed - 1975) (Complete); 53. Nancy Snyder (Licensed - 1993) (Third Year); 54. David Caldwell Stewart, Sr. (Licensed - 1996) (First Year); 55. Ellie N. Stroudmire* (Licensed - 1985) (Complete); 56. Jerry A. Tanton* (Licensed - 1985) (Complete); 57. Prentiss Taylor (Licensed - 1994) (Third Year); 58. Arnold L. Tillman* (Licensed - 1971) (Complete); 59. Nadine Walters* (Licensed - 1987) (Complete); 60. William C. Watts* (Licensed - 1985) (Complete); 61. Clifford E. Whittum (Licensed - 1996) (First Year); 62. George Ronald Williams (Licensed - 1991) (Second Year);63. Searcy Wright (Licensed - 1994) (First Year)64. Bob Yawn (Licensed - 1995) (First Year) (FLP - '97-'98); 65. William A. Young (Licensed - 1993) (Fifth Year);

c) **Probationary members licensed for pastoral ministry? (Indicate for each whether full-time or part-time, par. 341.1):** No One

d) **Student Local Pastors (par. 343.3), and in what schools are they enrolled?**
1. Stephen D. Ashbrook, Jr. (Licensed - 1995) (Auburn University); 2. James ("Jamie") Barkley, Jr. (Licensed - 1997) (Troy State University)*; 3. Stephen Bass (Licensed - 1993) (Troy State University); 4. Patrick Carter (Licensed - 1996) (Troy State University); 5. Jabe Joseph Fincher (Licensed - 1996) (University of West Alabama); 6. Jack Kale (Licensed - 1995) (Candler School of Theology); 7. Michael Lawler (Licensed - 1996) (Candler School of Theology); 8. William Messer (Licensed - 1996) (Florida Bapt.Theological College); 9. Daniel Randall (Licensed - 1994) (Candler School of Theology); (becoming PM - '97); 10. Michael R. Younkin (Licensed - 1993) (University of Mobile);

e) **Students of other denominations serving as local pastors and enrolled in a school of theology listed by the University Senate (¶343.4)?** No One.

f) **Persons serving as local pastors while seeking readmission to conference membership (¶¶360.4, 361, 363.3)?** (If not in this conference indicate name of conference where serving.) No One.

22. Who have been discontinued as local pastors (par. 345.1)?

a) Full-Time Local Pastors:

1. Luke Bell (Withdrew)
2. Arthur Hall (Withdrew)
3. Thomas Laile
4. Richard E. Lucas
5. Lester Neil Nicholson
6. Glen J. Tidwell
7. Donal Walsingham (Withdrew)

b) Part-Time Local Pastors:

1. Joy Bauer Bulla
2. Jerry Wayne Cole
3. Jon Gregory Davidson
4. Larry W. Dykes
5. Karl Christopher Erbskorn
6. Clay B. Grant
7. William J. Heath
8. Gene H. Long
9. Benjamin D. Lundy
10. Robert Morrison
11. Michael Robinson (Withdrew)
12. Julie Ann Sheffer
13. David R. Smith (Withdrew)
14. Wallace Harold Smith
15. Ted Spencer
16. Eddie H. Wells

c) Student Local Pastors:

1. David S. Coul
2. Erik Leto
3. John McDonald
4. Daniel L. Pezet, II

23. Who have been reinstated as Local Pastors (par. 345.4)?

1. Otto Hammonds (to the status of PLP) Fourth Year Course of Study

24. What ordained ministers from other Annual Conferences or Methodist denominations are approved for appointment in the Annual Conference while retaining their conference or denominational membership (¶¶322.6, 337.1)? (List alphabetically; indicate Annual Conference or denomination where membership is held.)

1. Darryl R. Barrow-Methodist Church of the Carribean
2. Paul Cheong-East Ohio
3. Henry E. Houseman-North Texas
4. Larry Mosley-North Alabama

25. What clergy in good standing in other Christian denominations have been approved to serve appointments or ecumenical ministries within the bounds of the Annual Conference while retaining their denominational affiliation (¶¶322.6, 337.2)? (v) (Designate with an asterisk those who have been accorded voting rights within the annual conference.)

1. A. O. McGill
2. Bruce J. Smith

26. Who are affiliate members: (List alphabetically; indicate annual conference or denomination where membership is held.)

a) With vote (¶559.4 [v])? No One.

b) Without vote (¶¶325.4,335.4)? (v 2/3)

1.	Robert C. Beckley	Eastern Pennsylvania
2.	George Bretherick	North Alabama
3.	Frank W. Buckner	Western North Carolina
4.	Stephen Johnson	South Indiana
5.	A. Clay Kelley	Memphis
6.	John Sewell	South Indiana
7.	John Whitley	Louisiana
8.	A. K. Williams	North Georgia

27. Who are elected as Associate Members (¶365.1[1996];¶420[1992])? (v)

1) Roger Glenn McCall

28. Who are elected and commissioned as Probationary Members (under ¶¶315,316, 1996 Discipline)? (v)

a) **In preparation for Order of Deacon? (Indicate the area of specialized ministry.)** No One.

b) **In preparation for Order of Elder?** No One.

29. **Who are elected as Probationary Members under the 1992 Discipline?**

a) **Under the provisions of ¶415 (1992)?** (V)

1) James Franklin Danford
2) Wendy Carolyn Hardin
3) Hope Nicole Luckie
4) Jerry Wayne May
5) June Jernigan Nixon
6) Richard Hulon Patterson
7) Daniel Wade Randall
8) Forrest Verlyn Weekley, Jr.

b) **Under the provisions of ¶416.1 (1992)? (v 3/4)** No One.

c) **Under the provisions of ¶¶416.2, 421 (1992)? (v 3/4)** No One.

30. **Who are continued as Probationary Members elected under the 1996 Discipline, and in what year were they admitted to Probationary Membership (¶317)?** No One.

31. **Who are continued as Probationary Members under the 1992 Discipline, what progress have they made in their ministerial studies, and in what year were they admitted to Probationary Membership (¶365.1[1996];¶¶417, 424[1992]):**

a) **As students in approved schools of theology? (¶417(1).**

1) Jason Buren Adams - Third Year - 1996
2) John Candler Cain, Jr. - Third Year - 1996
3) Randy Douglas Greene - Third Year - 1996
4) Rose Hannah Garrett-Johnson - Third Year - 1996
5) Ronald O'Flynn McCants - Third Year - 1996
6) Mark Howard McCarty-Third Year -1996
7) James Dee Richardson - Third Year - 1996
8) Robert Bruce Sweet, Jr. - Third Year - 1996
9) Dric Douglas Williford - Third Year - 1996
10) Stuart Alan Worth - Third Year - 1996

b) **In the advanced ministerial course of study? (¶417(2).:** No One.

c) **Following completion of their educational requirements? (¶424(1).**

1) JoAnn S. Anderson - 1990
2) Robert James Bailey - 1995
3) Charles Christopher Cummings - 1995
4) Barry Earl Dickson, Jr. - 1995
5) Jimmy Dale DuFriend - 1993
6) Frederick Ross Funches - 1994
7) Kinnie Andrew Gartman - 1992
8) Scott Christopher Hohn - 1996
9) Russell Michael Hutson - 1995
10) Charles Douglas Jolly - 1996
11) Willis Chamberlain Kierce 1995
12) Donald William Kirsch - 1995
13) Kevin Matthew Krist - 1995
14) Dallas Lane Little - 1995
15) Joseph Glenn McKinney - 1995
16) Lisa Ann Hautzenrader Pridmore - 1995
17) Ralph Edward Sigler - 1996
18) Luanne Wages Smith - 1994
19) Jackson Hayes Snyder, II - 1996
20) Robert Nathan West - 1996

32. **Who have been received from other Christian denominations (¶338.3):** No One.

a) **As Probationary Members (¶338.3a,b)? (v)** No One.

b) **As Local Pastors (¶338.3a)?** (v)

1) Donald Francis Smith from Southern Baptist Convention

33. **Who are elected and ordained as Deacons in Full Connection?:**

a) **Under the transitional provisions for diaconal ministers (¶365.3)? (v 2/3)**

1) Lisa Friedeman Ausley
2) Pamela Baker Barnhardt
3) Rachel Higginbotham Baxter
4) Richard William Branch
5) Hugh Benito Encinias, Sr.
6) Karen Neola Evans
11) Rudolph Allen Heintzelman
12) Kathy Lincks Jorgensen
13) Diane Junk Lothrop
14) Cherie Walker Meadows
15) Michael Jerome Owenby
16) Paula Elizabeth Roane

7) Alecia Curtis Glaize
8) Sarah Warren Goolsby
9) William David Goolsby
10) David E. Harle
17) Kenna Jo Sapp
18) Marcus Crowder Stewart, Jr.
19) Clara Campbell Turner

b) After Probationary Membership under the 1996 Discipline (¶321)? (v 2/3) No One.

34. Who are elected and ordained as Elders in Full Connection?

a) Under the transitional provisions for Associate members (¶365.2)? (v 2/3) No One.

b) After Probationary Membership under the 1996 Discipline (¶326)? (v 2/3) No One.

35. Who are elected and ordained Elders in Full Connection under the 1992 Discipline (¶365.1[1996]; ¶424[1992])? (V)

1) William Dean Allerheiligen
2) John E. Brooks
3) John Michael Bryan
4) Molly Ann Estes Fulford
5) Michael Ewin Gaby
6) Thomas A. Leggett, Jr.
7) Gene Armon May
8) Robert Daniel Nixon
9) Van Riley Richardson
10) Mark James Roberts
11) Cory Russell Smith
12) Robert Lee Spicer
13) Matthew Todd Stevens
14) Steven Ross Stock

36. What Probationary Members, previously discontinued, are readmitted (¶359)? (v) No One.

37. Who are readmitted (¶¶360-362 [v], ¶363 [v 2/3]):

a) As Associate Members? No One.

b) As Members in Full Connection? No One.

38. Who are returned to the effective relationship after voluntary retirement (¶355.7): (v)

a) As Associate Members? No One.

b) As Probationary Members? No One.

c) As Members in Full Connection? No One.

39. Who have been received by transfer from other Annual Conferences of The United Methodist Church (¶¶338.1, 416.5, 633.2m)? No One.

40. Who are transferred in from other Methodist denominations (¶338.2)? No One.

41. Who have been elected and ordained deacons under the 1992 Discipline (¶365.1[1996]; ¶434[1992]): (v)

a) As Associate Members (¶434.1)?

1) Roger Glenn McCall

b) As Probationary Members (¶434.2)?

1) James Franklin Danford
2) Wendy Carolyn Hardin
3) Hope Nicole Luckie
4) Jerry Wayne May
5) June Jernigan Nixon
6) Richard Hulon Patterson
7) Daniel Wade Randall
8) Forrest Verlyn Weekley, Jr.

42. Who have been elected and ordained elders under the 1992 Discipline (¶365.1[1996];¶435[1992]):(v)

a.. As theological graduates (¶435.1)?

1) William Dean Allerheiligen
2) John E. Brooks
3) John Michael Bryan
4) Molly Ann Estes Fulford
5) Michael Ewin Gaby
6) Thomas A. Leggett, Jr.
7) Gene Armon May
8) Robert Daniel Nixon
9) Van Riley Richardson
10) Mark James Roberts
11) Cory Russell Smith
12) Robert Lee Spicer
13) Matthew Todd Stevens
14) Steven Ross Stock

b) As Probationary Members previously Associate Members (¶435.2)? No One.

43. What clergy, coming from other Christian denominations, have had their orders recognized (¶339): (v)

a) **As deacons?** No One.
b) **As elders?** No One.

44. Who have been ordained as a courtesy to other conferences, after election by the other conference?
    a) **Deacons under 1996 Discipline?** No One.
    b) **Deacons under 1992 Discipline?** No One.
    c) **Elders under 1996 Discipline?** No One.
    d) **Elders under 1992 Discipline?** No One.

45. Who have been transferred out to other Annual Conferences of The United Methodist Church (¶416.5)?

Name:	Conference:	Date:
1. Wendy Carolyn Hardin	Northern Illinois	May 28, 1997
2. Terrence K. Hayes	Southwest Texas	November 1, 1996
3. William David Logan	Yellowstone	September 26, 1996
4. James Dee Richardson	Mississippi	May 28, 1997

46. Who are discontinued as Probationary Members (¶318.6)? (v)
1. Phillip Scott Luck

47. Who have been granted honorable location (¶356.1)?
a) **This year?** (V)
1. David Lynn Anderson 2. Ben Albert McDavid
b) **Previously?**

1) Daniel A. Bailey	June 2, 1991	First CC, Dothan
2) James Wyndall Bell	May 28, 1984	Dauphin Way CC, Mobile
3) Bruce Gagle	May 26, 1996	Niceville CC, Niceville
4) James Buddy Capps	June 3, 1990	Summerville CC, Phenix City
5) Christopher B. Hughes	May 28, 1984	First CC, Prattville
6) David C. Keebler	May 26, 1980	First CC, Montgomery
7) Kevin Knox	June 1, 1994	Grace CC, Mobile
8) Lee C. Robison	May 26, 1996	Monroeville CC, Monroeville
9) Jerry R. Turner	June 1, 1994	Campground CC, Troy District
10) Gary Pierce Wright	May 26, 1980	Gulf Breeze CC, Gulf Breeze

48. Who have been granted the status of honorable location-retired (¶356.3)?
a) **This year? (V)** No one.
b) **Previously?**
1. James Malcom Rolen

49. Who have had their status as honorably located and their orders terminated (¶356.1b)? No One.

50. Who have had their conference membership terminated?
a) **By withdrawal to unite with another denomination** (¶357.1,.4)?
1) Gary R. Miller March 11, 1997
2) Thomas Keith Waldrop (AM) July 29, 1996
b) **By leaving the ordained ministerial office (¶357.2,.4)? (v)**
1) Billy Joe Bass November 22, 1996
2) Luke Bell May 30, 1996
3) Phillip Scott Luck May 6, 1997
c) **By withdrawal under complaints or charges (¶¶357.3,.4; 2629.2)?** (v) No One.
d) **By administrative location (¶358.3b)?** (v) No One.
e) **By trial (¶2627.3)?** No One.

51. Deceased (List alphabetically in the spaces provided):
a) **What Associate Members have died during the year?**
Effective:

Name	Date of Birth	Date of Death
William Franklin Leavins	December 12, 1948	April 19, 1997
Albert Don Peters	August 1, 1947	January 24, 1997

Retired:

Name	Date of Birth	Date of Death
Joseph Amos Holloway II	March 4, 1925	June 17, 1996

b) What Probationary Members have died during the year? No one.

c) What Members in Full Connection have died during the year?

Effective:

Name	Date of Birth	Date of Death
Cullen Bryant Wilson	May 9, 1945	October 28, 1996
Robert Warren Wingard	January 28, 1937	May 18, 1997

Retired:

Name	Date of Birth	Date of Death
William B. "Jack" Atkinson Jr.	July 21, 1929	January 21, 1997
Carlton Everette Barnes	September 10, 1914	September 15, 1996
Lionel Powers McLeod Sr.	June 23, 1919	June 17, 1996
Oliver Eugene Murphree	January 30, 1930	December 9, 1996
Karl D. Stringfellow	September 29, 1919	July 11, 1996
James Abraham Zellner	June 6, 1912	October 5, 1996

d) What local pastors have died during the year?

Active: No one.

Retired:

Name	Date of Birth	Date of Death
Harry Bruce Kemper Jr.	July 16, 1926	June 22, 1996
Claren Donnell Monday	May 7, 1917	December 6, 1996

52. What probationary or ordained members have received appointments in other Annual Conferences of The United Methodist Church while retaining their membership in this Annual Conference (¶¶322.8, 337.1)?

Lisa Ann Hautzenrader Pridmore Northern New Jersey Conference Probationary Member

53. Who are the probationary or ordained members on leave of absence and for what number of years consecutively has each held this relation (¶351)?

a) Voluntary? (v; v 2/3 after 5 years)

Name	Number of Years	Charge Conference
1. William S. Bugna, Jr.	First Year	Trinity, Opelika
2. James E. Claunch	First Year	Frazer Memorial, Montgomery

b) Involuntary? (v 2/3) No one.

c) Who have been placed on leave of absence since the last session of the Annual Conference (ad interim)?:

(1) Voluntary? No One.

(2) Involuntary? No One.

d) Who on leave of absence have had their leaves terminated since the last session of the Annual Conference (ad interim)?

Name	Effective Date
William C. Kundo	March 11, 1997
William David Logan	September 26, 1996

54. Who have been granted family leave, and for what number of years consecutively has each held this relation (¶352)? (v; v 2/3 after 5 years)

a) At this session of the Annual Conference (include names of persons listed in Question 54b, if their leaves are continuing)? No One.

b) Since the last session of the Annual Conference (ad interim)? No One.

c) Who have had their family leave terminated since the last session of the Annual Conference (ad interim)? No One.

55. Who have been suspended under the provisions of ¶358.1c, ¶2626.3d, or ¶2627.1h? No One.

56. Who are granted sabbatical leave (¶349)? (v) No One.

57. What actions have been taken concerning disabled probationary or ordained ministers and fulltime local pastors (¶354). (v)

a) Who were granted disability leave since the last Annual Conference session (¶354.2)?

1. Robert W. Wingard (FM) March 1, 1997

b) Who have had their disability leave terminated since the last conference session (¶354.3)? No One.

c) Who are granted disability leave at this session (¶354.1)?

1. William Hastings Barry
2. Gerald Howard Britton (FLP)
3. Marcus J. Chandler
4. Alvis L. Ellingburg (FLP)
5. David Reynolds Ellisor
6. James Melton Guy
7. Donald Jay
8. Oakley W. Melton, III
9. James H. Overbeck
10. Charles Ray Pittman

58. What Members in Full Connection have been retired (¶355): (Under ¶355.1, no vote required; under ¶355.2, v; under ¶355.3 v 2/3)

Deacons:

a) **This year?** No One.

b) **Previously?** No One.

Elders:

a) **This year?**

James L. Allison; E. Zedoc Baxter; Alva E. Beers; John A. Bland; Asa Boozer; William E. Bridges; Donald G. Brown; John William Bryan; James P. Dannelly, Jr.; J. Walter Ellisor; William Carl Herndon; William J. Hughes, Jr.; Linwood Lewis (Effective10/01/97); Edwin R. Sells; Leonard H. Shults; Thomas W. Sowell; James T. Terry

b) **Previously?**

Clifford Miles Abbott; Ernest Marion Andress; James Averett Anthony, Jr.; Benjamin Frank Arledge; Frank Aubry Arnold, Jr.; Joseph Elmer Bates; Robert T. Bennett; Thomas Avery Bingham; Joe Neil Blair; Dallas Blanchard; Charles Hampton Boland, Jr.; Wilmer Rudolph Bottoms; Cecil Edgar Bradley; Albert Cronin Britt; Charles Robert Britt; Oscar William Brooks; Jake B. Brown; John Lamar Brown; Oliver Childs Brown, III; Naomi Prescott Brown; William Dossie Bruner; Joseph Hardie Bullington, Sr.; John William Bryan; Richard D. Cobb; Eugene Doddridge Caddell; John Milton Cannon, Jr.; Earl Rudolph Capps; Arthur McCoy Carlton; John Curtin Carmichael; Moon Hee Choi; Daniel Keener Christenberry, Jr.; In Wha Chunn; Curtis Dwight Coleman; Joseph Hugh Collins; Robert Haynes Collins; Jimmie Cook Connor; C. Jonathan Couey; James Carl Coulliette; Gillis H. Crenshaw; Howard Lavon Davis; William D. Davis; Ellis R. Dickerson; Stephen Ford Dill; Wallace Edward Dismukes; Henry Earl Eddins; John Oscar Ellisor; Floyd Carson Enfinger; Brantley B. Fair; James Leonard Farrow, Jr.; Marshall Graydon Ford; Gerald Clyde Freeman; Walter Roy Gamblin; Luther Gandy; Langdon Howard Garrison, Jr.; Kathryn Gatewood; George Washington Gilbert, Jr.; Wallace Terrell Greene; James Albert Griffin, Jr.; William Howell Griggs; Billy Frank Hall; Robert Earl Hall; Joseph Edmund Hastings; Lucy Campbell Hathaway; Ralph Rush Hendricks; Robert Edward Hendricks; Edward Dell Henne; Paul Mison Higdon; Herbert Clayton Hill; Raymond Lee Hoagland, Jr.; Leonard Lyman Howell; Arthur Fletcher Howington; John Carl Jackson, Jr.; Robert Bruce Johnson; Robert Erskin Johnson; Daniel Jones; Haniel Jones; Coyt Herbert Jordan, Jr.; Jacob Andrew Joseph; Gerald Lightfoot King; John Henry lane; Ray Clinton Lane, Sr.; Charles M. Langford; Raymon Henry Lieber; Warren L. Lindsey; James Sidney Lock; James Neal Love; James Wilbur Majors; Davis Y. Martin; Ogden Vance Mason; Robert Glenn Massengale; Hiram Paul Mathison; Marion Clyde Mathison; Torrence Holder Maxey; Hurbert Earl McCrary; Johnie William McCurdy; Braxton Bragg McCurley; James Hugh McDonald; Alvin Emmett McLendon; Letcher Calhoun Mitchell, Jr.; Rex Marion Mixson; Donald

Eugene Montgomery; James Hamilton Moore; Robert Alfred Moore, Jr.; James Morris; Rural Wesley Morris; Harold Stanley Mullins; Henry Glenn Napier, Jr.; Douglas Athan Newsome; John Bransford Nichols; John Troy Parker; Thomas L. Parker; William Marshall Pichard, Jr.; Äutis Embree Price; James Conda Rains; Ernest Davidson Ridgeway; James E. Robbins; Malcolm Lovel Roberts; Lamont C. Rouse; Rolin Lamar Rowe; Driftwood Hayne Rucker; James Ernest Savage; Ben Sawada; Enis G. Sellers; Frank Lloyd Scott; Oliver Hamilton Scott, Jr.; Herbert Clayton Segers; William J. Shearer; Merlin Pierce Shell; Smauel Curtis Shirah; Thomas J. Sheppard; Richard O. Sigler; Bobby H. Skpper; Julius Wilson Smack; Marcus Herbert Smith; Lamar Spencer; Lee Roy Spencer; Roy Millard Spikes; Willow Jean Spikes; Roy T. Sublette; Earle Henry Temple, Jr.; John Fredrick Toland, Jr.; John D. Trobaugh; Andrew Spencer Turnipseed, Sr.; George Seba Turnipseed; Marvin Keron Vickers, Sr.; Richard Walker; William Herbert Walls; R. C. Warren; Oliver Cornelius Weaver, Jr.; John Milton Whatley, Jr.; Ray Edward Whatley; David Richard White; Billy G. Williams; D. Pruitt Willis; Comer William Woodall; Asbury Wolfe, Jr.

59. What Associate Members have been retired (¶355): (Under ¶355.1, no vote required; under ¶355.2, v; under ¶355.3 v 2/3)

a) This year?

1. Norman Hodges;
2. Cletice Ingram - May 1, 1997

b) Previously?

Alonzo Jay Alburl; Billy Ray Alexander; Michael Joseph Calumbo; Clarence Cottrell;Charles Burnett Craddock; William Robert Crutchfield; Luther Mark Faulk, Jr.; William N. Hust; William A Parsons, Sr.; Alton L. Pitchford; John Dee Renfroe; John Malachi Rich; George Thomas Scarborough; Earl Hal Sheffer; Jasper James Smith; Robert Jackson Thompson

60. What Probationary Members have been retired (¶355): (Under ¶355.1, no vote required; under ¶355.2, v; under ¶355.3 v 2/3)

a) This year? No one.

b) Previously? Warren P. Kynard

61. Who have been recognized as retired local pastors (¶345.5):

a) This year?

Paul F. Belardino; Louis F. Bell; William Hines; Thomas R. Lewis; James H. Lolley; Donald Grant Osgood; Hugh H. Owen, Jr.

b) Previously?

Warren Hilton Brooks; John C. Burroughs; Baston LaFon Butler; Lewis Andrew Doan; Winfred Parry Easley; Gary Turner Frey; Joseph William Gissendanner; Paul B. Griffin; Johnnie W. Herring; Glenn Hugh Higdon; William D. Hobbs; James Howard; Alphie Lee Hutto; William Vernon Hutto; Jesse Daniel Joyner; Claude Wilson Keenam; Everett Vergil Killman; Levi Davis Knox; William W. Funchess, Jr.; Willard J. Koetje; Dewey Lee Lolley; John Furness Morgan; James Henry Palmer; Charles M. Parker; Luther Powell; Shirley Roberson, Jr.; Lovell Snyder; Charles Sydney Syfrett; O. Rankin Tyler; Samuel Ellis Trent, Sr.; Emmett Lafayette White; Charles Wimberly

62. Changes in clergy membership: What is the number of ordained ministers: (NOTE: The numbers in parenthesis following each category listing are the question numbers in this report form where ministers in that category are listed. The number reported below should agree with the number of names listed in the corresponding questions.)

a) Elected as Associate Members? (27) — 1

b) Elected as Probationary Members? (28a,b;29a,b,c,) —- 8

c) Elected as Deacons in Full Connection? (33) —- 19

d) Elected as Elders in Full Connection? (34, 35) —- 14

e) Readmitted? (36,37a,b) —- 0

f) **Retired made effective? (38a,b,c)** —- 0
g) **Transferred in? (32a,39,40)** —- 0
h) **Transferred out? (45)** —- 4
i) **Discontinued as Probationary Members?** (46) —- 1
j) **Honorably located this year?** (47a) —- 2
k) **Withdrawn? (50 a,b,c)** —- 5
l) **Administratively Located?** (50d) —- 0
m) **Terminated by Trial?** (50e) —- 0
n) **Deceased?** (51 a,b,c) —- 11

63. What is the number of:
a) **Pastoral charges?** 470 **b) Local churches?** 681

64. What is the number of clergy members of the Annual Conference:
a) **By appointment category and conference relationship?**
(NOTES: (1) Where applicable, the question numbers on this report form corresponding to each category have been placed in parenthesis following the category title. Where these question numbers appear, the number reported in that category should agree with the number of names listed in the corresponding questions.
(2) For the three categories of Appointments Beyond the Local Church, please report as follows:
¶335.1a,c): the number of clergy members appointed within United Methodist connectional structures, including district superintendents, or to an ecumenical agency.
¶335.1b,c): the number of clergy members appointed to extension ministries, under endorsement by the Division of Chaplains and Related Ministries of the General Board of Higher Education and Ministry.
¶335.1d): the number of clergy members appointed to other valid ministries, confirmed by a two thirds vote of the Annual Conference.
See the Discipline paragraphs indicated for more detailed description of these appointment categories.)

Categories	Deacons in Full Connection	Elders in Full Connection	Probationary Members	Associate Members & Affiliate Members	Full-Time Local Pastors	Part-Time Local Pastors
Pastors and Other Ministries Within a Local Church (¶¶322.1c,330)	16	238	35	26	57	65
Appointments to Extension Ministries (¶¶322.1b,335.1a,c) (81a)	1	19				
Appointments to Extension Ministries (¶¶322.1b,335.1a,c) (81a)	19					
Appointments to Extension Ministries (¶335.1b,c) (81b)	15					
Appointments to Extension Ministires	2	4				

(¶¶322.1a,335.1d) (81c)						
Appointments to Attend School (82)	2	2				
Appointed to Other Annual Conferences (52)	1					
On Leave of Absence (53)	2					
On Family Leave (54)						
On Sabbatical Leave (56)						
On Disability Leave (57c)	8					
Retired (58, 59, 60)	174	1	18			
Total Number, Clergy Members	19	462	39	44	57	65
Grand Total, All Conference Clergy Members	686					

b) **By gender and racial/ethnic identification?** (NOTE: See the instruction for item 64 for guidelines to assist in the racial/ethnic identification count.)

Categories	Deacons in Full Connection	Elders in Full Connection	Probationary Members	Associate Members & Affiliate Members	Full-Time Local Pastors	Part -Time Local Pastors
Female	12	17	7	1	4	6
Male	7	445	32	43	53	59
Total Number, Clergy Members*	19	462	39	44	57	65
Grand Total, All Conference Clergy Members*	686					

Asian	3	1				
African American/Black	12	1	1	6		
Hispanic	1	1				
Native American	1	1				
Pacific Islander						
White	18	446	38	44	54	58
Total Number, Clergy Members*	19	462	39	44	57	65
Grand Total, All Conference Clergy Members*	686					

*The totals entered in these spaces should agree with the comparable totals in the bottom two lines of question 64a.

PART III DIACONAL MINISTERS

(Paragraph numbers in questions 66-76 refer to The 1992 Book of Discipline)

65. Who constitute the Committee on Investigation (¶2626.4)? (v)
Lisa Ausley, Mark Stewart, Clara Turner
Alternates: David Goolsby, Janeese Spencer

66. Who are the candidates for diaconal ministry (¶304-305)?

1. Steven Lee Badskey
2. Mickey Crouch Bergeron
3. Marjorie Cherota Byrd
4. Donna Jean Goff
5. Nicholas Robert Holler
6. Walker Marsh Hudson
7. JoNell Walsingham Kirkland
8. Melissa Leahey
9. Sylvia Lynn Pierce
10. Connie Nadeen Maiui Ragghianti
11. Thomas Hosea Sharron III
12. Linda McNeill Tarver
13. Thomas Holcombe Varner

67. Who are consecrated as diaconal ministers this year(¶307)? (v) No one.

68. Who are reinstated as diaconal ministers (¶313.3c)? (v) No one.

69. Who are transferred in as diaconal ministers (¶312)?

1. John Baldwin from Kentucky Conference.

70. Who are transferred out as diaconal ministers (¶312)? No one.

71. Who have had their conference relationship as diaconal ministers terminated by Annual Conference action (¶313.3)? (Under ¶313.2a, no vote; under ¶313.2b, v 2/3) No one.

72. What diaconal ministers have died during the year?

a) Effective: No one.
b) Retired: No one.

73. What diaconal ministers have been granted leaves of absence under ¶313.1a,c,d) (disability, study/sabbatical, or personal leave): (v)

a) Since the last session of the Annual Conference? (Give effective date of each):
Seth Granberry July, 1996

b) At this session of the Annual Conference?

1. Seth Granberry (2nd year)
3. Laurel Francine Schmidt (1st Year)

2. Dottie L. Rogers (3rd year)

74. What diaconal ministers have been granted an extended leave (¶313.1e):

a) Since the last session of the Annual Conference? (Give effective date of each):

No one.

b) At this session of the Annual Conference?

No one.

75. Who have returned to active status:

a) From disability, study/sabbatical, or personal leave of absence (¶313.1a,c,d)?

1. Lisa Friedeman Ausley 2. Katrina Leigh Meekins

b) From extended leave (¶313.1e)? (v)

No one.

76. Who have taken the retired relationship to the Annual Conference as diaconal ministers (¶313.2): (Under ¶313.2b, v 2/3)

a) This year?

No one.

b) Previously?

No one.

PART IV APPOINTMENTS AND CONCLUDING BUSINESS

77. What clergy members are approved for appointment to less than fulltime service, what is the total number of years for which such approval has been granted to each, and for what fraction of fulltime service (in one quarter increments) is approval granted (for purposes of equitable compensation claim and pension credit) (¶¶322.5, 329.2, 333.2, 1506.4b): (v 2/3)

1.	William W. Armstrong	AM	1st Year	50%
2.	Larry Dean Bennett, Sr.	FE	9th Year	25%
3.	Stephen Thomas King	FE	1st Year	25%
4.	Ray C. Lane, Jr.	FE	2nd Year	25%
5.	Richard Alan Monroe	FE	3rd Year	25%
6.	Lynn Smilie Nesbitt	FE	16th Year	50%
7.	June Jernigan Nixon	PM	1St Year	25%
8.	Curtis Raymond Smith	FE	16th Year	25%
9.	Mary Elizabeth Stinson	FE	10th Year	75%
10.	James L. Waters	FE	2nd Year	50%

78. Who have been appointed as Interim Pastors under the provisions of ¶329.3 since the last session of the annual conference, and for what period of time? No One.

79. What changes have been made in appointments since the last Annual Conference session? (Attach list. Include Appointments to Extension Ministries and give effective dates of all changes.)

August 1, 1996:

Replace Joy Bauer-Bulla (LP) at Sunflower/Sims Chapel (Mobile) with Ray Lane, Jr.
(FE/LFS 50%)

Replace Eric Leto (SP) at Pineview (Pensacola) with Michael Johnson (TBS)

August 30, 1996:

Geiger First (Demopolis); Tom Laile (FL) released to serve in the N. Alabama Conf. - Open

Korean (Montgomery); Paul Chong (OE)

Moss Hill (Marianna/Panama City); John Rich (RM) left - Open

September 17, 1996:

Glen C. Palmer (TBS) to Geiger First (Demopolis)

Replace Larry Gill (FL) at Sardis (Dothan) with Carl Couliette (RM)

October 1, 1996:
Replace Warren Kynard (RM) at St. Mary's (Demopolis) with Mary Floyd (LP)
October 18, 1996:
Replace G. Ronald Williams (LP) at Coley's Chapel (Andalusia) with Dennis Pritchett (TBS)
November 1, 1996:
Replace James Howard (TBS) at Geiger Ct. (Demopolis) with Searcy Wright (LP)
December 6, 1996:
Bill Kundo (FE) from Leave of Absence to Pastoral Care Coordinator/Chaplain, Health South, Dothan
Replace Richard Monroe (FE-LFS) at Perdido (Pensacola) with Gordon Atcheison (TBS)
January 1, 1997:
Replace Bryant Wilson (Deceased) at Normandale (Montgomery) with Joe Curtis (FE)
Replace Joe Curtis (FE) at Citronelle (Mobile) with John Edwards (FE)
Replace John Edwards (FE) at Fulton Heights (Mobile) with Thad Chesser (FE)
Replace Thad Chesser (FE) at Florala (Andalusia) with Tonya Elmore (FE)
Replace James Posey (RM) at Autaugaville (Selma) with Mark McCarty (PM)
January 7, 1997:
Lisa Pridmore from Leave of Absence to serve in the Delaware District, N. New Jersey Conf.
Replace William Rosasco (LP) at Bethel (Pensacola) with Bill Funchess (RL)
Replace Oliver Murphree (TBS) at Mt. Pisgah (Selma) with Jamie Barkley (TBS)

80. Who are appointed to ministry to the local church and where are they appointed for the ensuing year? (Attach a list. Include: Elders, Deacons, Associates, Local Pastors, and Probationary Members.)

See Division VII - Appointments - 1997 Journal.

81. Who are appointed to extension ministries for the ensuing year? (Attach a list. Include: Elders, Deacons, and Probationary Members.)

a) **Within the connectional structures of United Methodism (¶¶322.1b, 335.1a,c)?**

1. Charles Avery; 2. Warren Booker; 3. Donald Brill; 4. William E. Calhoun; 5. James Carpenter; 6. Jerry Dooling; 7. Charles E. Fail; 8. Donald Fuller; 9. Paula Elizabeth Gilbert; 10. Daniel W. Hutson; 11. Frank T. Hyles; 12. James R. Jeffcoat; 13. Tony Mark Ledbetter; 14. Joseph W. Lisenby; 15. Gerald H. Maddox; 16. Marvin K. Vickers; 17. Charles R. Walker; 18. Richard S. Wright

b) **To ministries endorsed by the Board of Higher Education and Ministry (¶335.1b,c)?**

1. Edison F. Burleson; 2. Harold H. Cusserta, Jr.; 3. Emilio A. Chaviano; 4. J. Robert Daffin; 5. Lawrence R. Horne, Jr.; 6. William C. Kundo; 7. Marvin W. Luckie; 8. David E. McLean; 9. G. Damon Nolin; 10. Gary R. Perry; 11. Mark James Roberts; 12. Dann R. Ward; 13. Michael L. White; 14. Frederick R. Zobel

c) **To other valid ministries under the provisions of ¶¶322.1a, 335.1d? (Deacons, no vote; Elders v 2/3)**

1. Richard A. Bennett; 2. M. Kendall Lancaster; 3. Aida Lea Walker; 4. J. Russell Wiliams

82. Who are appointed to attend school (¶416.6)? (List alphabetically all those whose prime appointment is to attend school.)

Associate Members: No One

Probationary Members:

1. James Franklin Danford; 2. Hope Nicole Luckie

Members in Full Connection:

1. Ronald O. Bearden; 2. Elizabeth Johnson-Walker

83. Where are the diaconal ministers appointed for the ensuing year (¶310)[1992 Discipline]?

1. W. George Arrington, Leave of Absence
2. John Baldwin, Minister of Music, Trinity Presbyterian Church, Pensacola
3. A. Michael Gates, Counselor, Cross Way Counseling Center, Daphne
4. Sally Granberry, Director of Christian Education, Auburn First UMC
5. Seth Granberry, Leave of Absence
6. Hiram Johnson, Director of Pastoral Care and Counseling, Christ UMC, Mobile
7. Vivian J. Malson, Director of Children and Family Ministries, Woodbine, UMC, Pace
8. Katrina Leigh Meekins, Minister of Christian Education, Andalusia First UMC
9. Ruth E. Penton, Chaplain, Mercy Medical Hospital, Mobile
10. Dottie K. Lovelady Rogers, Leave of Absence
11. Francine Schmidt, Leave of Absence
12. Janeese Lowery Spencer, Pastoral Couselor, St. James UMC, Montgomery
13. Patricia JoAnn Spivey, Editor, United Methodist Facts, Ozark

84. What other personal notations should be made? (Include such matters as changes in pension credit (¶1506.6), corrections or additions to matters reported in the "Business of the Annual Conference" form in previous years, and legal name changes of clergy members and diaconal ministers.)

1. Misty Nanette Edwards name changed to Misty Edwards Roberts

85. Where shall the next Conference Session be held (¶603.3)?

Huntingdon, College, Montgomery, Alabama

Division VII
1997 - 1998 Appointments

SYMBOLS USED

AM	Associate Member
FLP	Full-time Local Pastor
LFS	Less than Full-time Service
LP	Local Pastor
OD	Other Denomination
OM	Member of Another Annual Conference
PLP	Part-time Local Pastor
PM	Probationary Member
RLP	Retired Local Pastor-Serving Appointment
ROM	Retired Member of Another Annual Conference
RS	Retired Supply-Serving Appointment
S	Supply
SLP	Student Local Pastor
TBS	To Be Supplied

Members in Full Connection have no capital letter designation following their names.
Note: The salary does not include continuing education or Housing Allowances.

ANDALUSIA DISTRICT

District Superintendent – Frank T. Hyles, Jr. (8) 75,513

Andalusia:
First—Julian Walker Epps (3) 56,975
West End—Claude W. Keenam (RLP) (2) 12,000
Baker—Hubert Clayton Segers (RS) (3) 9,600
Bermuda—Charles E. Rothy (FLP) (1) 23,720
Bolling Circuit—TBS - Harold Sirmon (S) (16) 1,800
Brewton:
Cedar Hill-Fidelis—Harold B. Bordages (AM) (1) 25,000
East Brewton, First (Douglas Chapel)—David J. Stutz (2) 30,790
First—Fred Eugene Zeigler, Jr. (1) 58,000
Pollard—Frank L. Scott (RS) (2) 12,000
Cameron Chapel Circuit—TBS - Andy Till (S) (2) 7,397
Castleberry—Dennis Jerry Jordan (PL)P) (3) 10,000
Coley Chapel—G. Ronald Williams (PLP) (7) 6,600
Crestview:
First—John Wesley Spivey (4) 65,001
First Associate—Jerry May (PM) (2) 23,820
New Bethel—Forest V. "Lynn" Weekly (PM) (2) 23,720
St. Mark—Edward J. Deabler (3) 30,780
Elba-Ham—Marvin C. Ennis (2) 44,812
Evergreen:
Baggett's Chapel-Belleville—Thomas E. Smith (PLP) (13) 15,000
First-Brownville—Terry Van Gilder (2) 39,340
St. Paul-Sparta Hill-Shiloh—Joe Hayes (PLP) (7) 11,465
Excel—Harry Giles (FLP) (1) 24,056
Florala—Tonya Lynn Elmore (2) 29,000
Frisco City—Ronald Travis Lee (AM) (1) 34,500
Georgiana, First—Steven R. Stock (3) 23,720

Hamden Ridge—Daniel McLaren (PLP) (4) 2,400
Holly Grove—TBS—Andy Blackmon (S) (2) 14,040
Kinston—Joseph E. Bates (RS) (4) 12,000
Lime Springs—Nancy Snyder (PLP) (1) 9,000
May Creek—Donald Odom (PLP) (2) 4,560
McKenzie-New Home—Alvin Blackburn (PLP) (2) 4,560
Mexia—TBS - Jim Dewitt (S) (2) 11,100
Monroeville, First—Thomas Lane Butts, Jr. (5) 60,000
Mt. Zion, East-Dozier—Robert H. Crumbley (7) 29,807
Mt. Zion, West-Wallace—Michael B. Bledsoe (PLP) (13) 11,500
Opp:
First—Steven Paul Winton (3) 42,210
Macedonia-Friendship—TBS - S. Earl Kelley (S) (9) 8,700
Memorial—TBS - Robbie Rayford Prince (S) (1) 6,300
Owens Chapel-Purnell-Centenary—TBS - Vern Klinger (S) (2) 6,240
Piney Grove—A. Clay Kelly (S) (4) 10,132
Providence-Friendship (Georgiana)—TBS - A.O. McGill (OD) (1) 13,500
Repton Circuit—Glenn Hugh Smith (1) 23,720
Samson-Corner Creek—Francis H. Turner, III (2) 33,704
Searight—Earle H. Temple, Jr. (RS) (2) 1,380
Sepulga Circuit—J.W. Land (PLP) (16) 11,700
Uriah-Mineola—Jesse Lough, III (FLP) (6) 20,840
Vera Cruz—Bill Butler (RLP) (2) 1,620

APPOINTMENTS TO EXTENSION MINISTRIES

Appointments Within the Connectional Structure
(Paragraph 335.1a)

Associate Director, Conference Council on Ministries
Andalusia, First CC—Donald R. Brill (10) 51,825
Executive Director, Conference Council on Ministries
Andalusia, First CC—James W. Carpenter (2) 75,513
Director, Blue Lake United Methodist Assembly
Andalusia, First CC (through October 1, 1997)—Linwood A. Lewis (18) 68,600
Conference Treasurer/Pensions, Andalusia, First CC—Gerald H. Maddox (10) 52,585
Director, Blue Lake United Methodist Assembly
Andalusia, First CC (effective August 1, 1997)—Marvin Keron Vickers, Jr. (1) 45,000

Appointment to Other Valid Extension Ministries
(Paragraph 335.1d)

Professor of History and Religion, Southern College of Technology, Marietta, Georgia
Andalusia, West End CC—Richard A. Bennett (6)

PERMANENT DEACONS
(Paragraph 319)

Associate Director, Conference Council on Ministries,
Andalusia, West End CC—Diane M. Lothrop (10)
Director of Christian Education and Music
Monroeville, First CC—Pam B. Barnhardt (4)

DIACONAL MINISTERS
(Paragraph 335)

Minister of Christian Education, Andalusia, First CC—Katrina Leigh Meekins (1)

DEACONESSES AND HOME MISSIONARIES
(Paragraphs 606.4, 416.3, 1313.3)

US-2: Life Enrichment Center, McKenzie, Alabama,
(Term to end August 2, 1997)—Cara Stultz
US-2: Life Enrichment Center, McKenzie, Alabama
(Term to end August 2, 1997)—Kyeong Woo

RETIRED MINISTERS

Kinston CC—Joseph E. Bates
Springhill CC—John Bland
Vera Cruz CC—Baston "Bill" L. Butler (LP)
Excel CC—William D. Davis
Oak Grove CC—Glen H. Higdon (LP)
May Creek CC—J. Carl Jackson, Jr.
Monroeville, First CC—Coyt H. Jordan, Jr.
Oak Grove CC—Jesse D. Joyner (AM)
West End CC—Claude W. Keenam
Opp, Memorial CC—James Earl Robbins
Brewton, First CC—Frank L. Scott
Searight CC—Earle H. Temple
Brewton, First CC—Oliver C. Weaver

AFFILIATE MEMBER OF THE ANNUAL CONFERENCE
(Paragraph 335.4)

Counselor, Southwest Alabama Mental Health/Mental Retardation Board
Member, Memphis Conference, Piney Grove CC—A. Clay Kelly

DEMOPOLIS DISTRICT

District Superintendent—Charles R. Walker (4) 75,513

Allen Circuit—Jeffery Blane Dolbare (PLP) (5) 14,763
Bashi-Creel's Chapel-Lower Peach Tree—Jimmy R. O'Bryant (PLP) (3) 14,424
Butler, First—Neil C. Epler (1) 48,000
Coffeeville—Mary Beth Cloyd (2) 23,720
Cokes Chapel-Brewersville—Herbert C. Hill (RS) (14) 10,780
Demopolis, First—Arthur L. Luckie (4) 66,100
Eutaw, First—Douglas R. Seymour, Sr. (1) 31,200
Eutaw Circuit—Joseph W. Davis (PLP) (1) 11,312
Gainesville—Charles B. Craddock (RS) (6) 6,000
Gastonburg—J. Wilson Smack (RS) (2) 7,950
Geiger, First—Samuel F. Lowery (ROM) (1) 16,000
Geiger Circuit—Searcy Wright (PLP) (2) 3,900
Gilbertown—D. Wesley Syfrett (FLP) (1) 24,000
Greensboro—Cecil L. Coleman (4) 47,000
Grove Hill—Reba D. Wiley (1) 34,000
Jackson, McCann's—Steven A. Wiley (1) 31,100
Linden—Jesse P. Shackelford, Jr. (3) 47,188

Lisman—H. Steven McCoy (PLP) (3) 6,180
Livingston—Jimmy Dale DuFriend (PM) (2) 33,090
Marion, First—Garry Dee Williams (2) 45,648
Marion Circuit—TBS - John K. Colenberg (S) (1) 11,220
Melvin—Michael T. Laing (FLP) (1) 19,880
Moundville—T. Grant Parker, Sr. (1) 47,920
Mount Hermon—Jabe Joseph Fincher, Jr. (SLP) (2) 16,000
Oak Grove Circuit—Charlie Lee Williams (FLP) (3) 20,120
Pine Hill—J. Wilbur Majors (RS) (5) 27,037
Silas Circuit—C. James Lindsey (FLP) (1) 29,515
South Clark Circuit—TBS
St. Mary—Mary T. Floyd (PLP) (2) 7,016
St. Matthew-Jackson Chapel—Joseph Mason (FLP) (5) 20,696
Sweet Water—J. Joel Jones (11) 35,800
Thomaston—Coy J. Gaddis (AM) (5) 29,791
Thomasville—Robert C. Warren (5) 50,400
Trinity-Pelham—Lewis D. May (PLP) (1) 10,920
Union Circuit—TBS - Charles J. Williams (S) (4) 9,033
Uniontown—James L. Waters, Jr. (LFS) (10) 13,575
Wesley Chapel (088)—James H. Nichols (FLP) (1) 23,720
Wesley Chapel (020)-St. Paul—George A. Davis, Jr. (PLP) (1) 9,130
York—Cecil E. Jackson, Jr. (4) 34,340

RETIRED MINISTERS

Mount Hermon CC—E. Zedoc Baxter
Pine Hill CC—Albert C. Britt
Jackson, First CC—Jake B. Brown
Greensboro CC—Eugene D. Caddell
Mount Hermon CC—J. Hugh Collins
Eutaw CC—Charles B. Craddock (AM)
Gainesville CC—William Crutchfield (AM)
Greensboro CC—Marshall G. Ford
Demopolis, First CC—Herbert C. Hill
Geiger Circuit CC—James C. Howard
Marion Circuit CC—Levi D. Knox (LP)
St. Mary's CC—Warren P. Kynard
Moundville CC—Ray Clinton Lane, Sr.
Pine Hill CC—J. Wilbur Majors
Pine Hill CC—J. Wilson Smack
Moundville CC—J. Thomas Terry
Grove Hill CC—Ray E. Whatley

DOTHAN DISTRICT

District Superintendent—Jerry M. Dooling (1) 75,513

Abbeville-Haleburg—C. Ray Kelly (2) 44,500
Ariton—Franklin Bird (S) (1) 9,600
Asbury (304)—Donald D. Lolley (PLP) (25) 8,700
Asbury (367)—Kenneth M. Spivey (3) 36,000
Ashford—R. Allen Newton (3) 47,340
Bethel—W. Dean Allerheiligen (3) 29,242
Big Creek—Bobby Skipper (RS) (3) 8,160
Black—Clifford E. Whittum (PLP) (2) 9,500

Center—Jerry L. Glover (PLP) (4) 9,800
Center Ridge—George Curenton (S) (2) 6,700
Coffee Springs—Joseph G. McKinney (PM) (2) 23,720
Columbia-Mount Zion—Martha G. Baxter (FLP) (3) 20,750
Cottonwood—Kenneth L. Jacobs (AM) (3) 22,600
Daleville—L. Stanley Carter (9) 33,990
Dothan:
- Cloverdale—Laurel L. Davis, Jr. (3) 45,500
- Covenant—Alvin Norris Harbour, Jr. (4) 74,093
- Covenant Associate—John McCullough (FLP) (4) 39,306
- Covenant Associate—Lynn S. Nesbitt (LFS) (15) 17,425
- Denton Road—Michael B. Ramsey (3) 32,000
- First—Robert Lawson Bryan (1) 85,000
- First Associate—Wayne Helms (1) 25,632
- First Associate—Byron C. Vann, III (S) (2) 23,030
- Harvest Church (New Church)—Ralph E. Sigler (PM) (2) 25,333
- Highland Park—Larry Glenn Teasley (4) 32,000
- Lafayette Street—Randal M. Woodham (1) 50,500

Echo-Browns—Samuel D. Williams (FLP) (3) 23,880
Enterprise:
- First—Norman S. Carr (2) 66,000
- Heritage—Timothy R. Trent (1) 53,532
- Pleasant Ridge (330)-Sardis—Tommy F. Arledge (3) 24,390
- St. Luke—Glenn A. Butler (2) 50,492
- St. Paul—Wilson Kendrick (FLP) (1) 19,880
- Wesley Chapel (333)—Frank P. McClendon (FLP) (2) 28,740

Geneva:
- First—Bruce E. Fitzgerald (2) 49,823
- Pleasant Ridge-Winslette Chapel—Harvey Luke (PLP) (2) 11,400
- Westside—Lawrence M. Anderson (4) 43,370

Grimes-Rocky Creek—John H. Baxter (FLP) (1) 25,016
Hartford:
- First—Christian E. Eckert (4) 32,500
- St. Paul—TBS-Fred Pelle (S) 7,652

Headland—Charles William Price, Jr. (1) 40,100
Magnolia—Mark L. Faulk, Jr. (RS) (2) 8,837
Malvern-Oak Grove—Tim Daw (S) (1) 13,500
Midland City-Post Oak—Walter R. Reeder (AM) (4) 23,211
Mt. Carmel-Mabson—Harry A. Stewart (5) 25,800
Mt. Hebron—James Hix (PLP) (2) 4,800
Napier Field-Taylor—Johnie W. McCurdy (RS) (13) 12,600
New Brockton—Benny R. McKee (PLP) (7) 6,400
Newton—William V. Hawkins (3) 25,000
Old Tabernacle—Bobby Weeks (FLP) (4) 19,880
Ozark:
- First—Billy D. Gaither (9) 74,948
- First Associate—Pamela Huff (6) 31,229
- Pleasant Hill—David A. Murray (4) 31,600
- Westview Heights—Phillip D. Craddock (AM) (7) 38,500

Pinckard-Wesley Chapel (3028)—Delbert G. Freeman (FLP) (1) 30,580
Piney Grove-Madrid—J. Herbert Whatley (FLP) (1) 26,225
Pleasant Grove—Lawrence I. Newton (PLP) (5) 11,700
Pleasant Ridge (303)—Hugh H. Owen, Jr. (RS) (1) 10,860
Pondtown—T. O'Neal Brown (3) 22,250
Providence—John A. Sanders (PLP) (2) 12,960

Sardis—Brian L. Corley (FLP) (1) 21,500
Skipperville—Matthew T. Stevens (3) 30,000
Slocomb-Hurricane—John I. Baxter (7) 37,860
Sylvan Grove—Wallace Dismukes (RS) (3) 10,900
Tabernacle (375)—V. Riley Richardson (1) 29,000
Tabernacle (340)-St. Mary—0. Rankin Tyler (RS) (1) 5,664
Webb-Kinsey—Wayne Newton (PLP) (8) 18,288
Wesley Chapel (380)—Charles W. McGlothren (RLP) (4) 8,204
Whitaker—James Turner (S) (2) 2,460

APPOINTMENTS TO EXTENSION MINISTRIES

Appointment of Persons Endorsed by the Division of Chaplains and Related Ministries (Paragraph 335.1b)

Chaplain, U.S. Army, Tabernacle (3075) CC—Michael L. White

DISABILITY LEAVE (Paragraph 354)

Covenant CC—Charles Ray Pittman
Geneva, First CC—J. Melton Guy

PERMANENT DEACONS (Paragraph 319)

Minister of Programs and Education, Dothan, First UMC
Dothan, First CC—Mark C. Stewart, Jr.
Minister of Christian Programs, Enterprise, First UMC
Enterprise, First CC—Rachel H. Baxter

DIACONAL MINISTER (Paragraph 335)

Editor *United Methodist Facts*, Asbury (367) CC—Patricia JoAnn Spivey

RETIRED MINISTERS

Abbeville CC—Ernest M. Andress
Lafayette Street CC—B. Franklin Arledge
Newton CC—Frank A. Arnold, Jr.
Tabernacle (3075) CC—Alva E. Beers
Denton Roac CC—W. Earl Bridges
Black CC—W. Hilton Brooks (LP)
Cloverdale CC—John W. Bryan
Covenant CC—J.H. Bullington, Sr.
Asbury (367) CC—J. Carl Coulliette
Sylvan Grove CC—Gillis Crenshaw, Jr.
Tabernacle (375) CC—Wallace E. Dismukes
Dothan, First CC—J. Walter Ellisor
Elamville CC—Mark L. Faulk, Jr. (AM)
Cloverdale CC—George W. Gilbert, Jr.
Slocomb CC—Joseph W. Gissendanner (LP)
Highland Park CC—William H. Griggs

Mt. Hebron CC—Lucy C. Hathaway
Lafayette Street CC—Everett V. Killman (LP)
Dothan, First CC—John H. Lane
Asbury (304) CC—Dewey Lee Lolley
Asbury (304) CC—James H. Lolley (LP)
Napier Field CC—Johnie W. McCurdy
Coffee Springs CC—Charles W. McGlothren (LP)
Enterprise, First CC—Letcher C. Mitchell, Jr.
Ozark, First CC—Rex M. Mixon
Dothan, First CC—Douglas A. Newsome
Pleasant Ridge (303) CC—Hugh Hawkins Owen, Jr. (LP)
Mt. Carmel CC—James H. Palmer
Lafayette Street CC—George T. Scarborough (AM)
Abbeville CC—Merlin P. Shell
Dothan, First CC—Samuel C. Shirah
Lafayette Street CC—Richard O. Sigler
Mt. Zion CC—Bobby H. Skipper
Black CC—R. Millard Spikes
Wesley Chapel CC—O. Rankin Tyler
Dothan, First CC—Sam C. West (OM)
Piney Grove CC—Emmett L. White (LP)

MARIANNA/PANAMA CITY DISTRICT

District Superintendent—Richard S. Wright (5) 75,513

Alaqua-Wesley Memorial—TBS - Larry K. Bonds (S) (5) 7,200
Altha-Cypress—TBS - William G. Miller (S) (3) 13,676
Bascom-Greenwood—Richard J. Shafer (FLP) (3) 19,880
Bethlehem—TBS - Earl Capps (RS) (1) 4,200
Black Creek—TBS - David Wilson (S) (1) 12,000
Blountstown—Danny R. Arnold (2) 40,415
Bonifay—Steve Ashbrook (1) 42,000
Bruce—William Messer (SLP) (3) 14,910
Campbellton—TBS - Addis Habbard (S) (5) 7,800
Cedar Grove-Ponce de Leon—Henry C. Moore (PLP) (4) 7,800
Center Ridge—Charles W. Steverson (FLP) (13) 19,880
Chipley—John W. King (4) 43,707
Cottondale—TBS - William Kundo (S) 6,000
DeFuniak Springs, First—Robert G. Ellisor (1) 42,000
East Mt. Zion—James C. Cook (PLP) (3) 8,600
Freeport—Harry C. Johnson (1) 34,000
Galilee-Kynesville—Robert E. Hall (RS) (9) 14,780
Graceville—Lance W. Moore (4) 38,712
Grand Ridge—Jerry A. Tanton (PLP) (13) 7,080
Green Hills-Springhill—Robert Dyer (PLP) (5) 13,152
Highland View—Bob Prowse (RS) (2) 6,000
Honeyville—J. LaVelle Enterkin, Sr. (FLP) (4) 19,880
Malone-Friendship—Raymond E. Owens (FLP) (1) 19,880
Marianna:
First—W. Judson Stinson (5) 44,467
First Associate—Mary E. "Libba" Stinson (5) 32,923
Grace-Compass Lake—James L. Harbert (FLP) (3) 21,099
Mexico Beach—Ted Lovelace (FLP) (1) 23,720
Moss Hill—TBS - Joe Burleson (S) (2) 1,200

New Hope—TBS - Randy Bielinski (S) (3) 4,800
Orange Hill-Rock Hill-Otter Creek—David G. Shepard (AM) (1) 22,590
Panama City:
- Aldersgate—Bruce R. Benedict (FLP) (1) 19,880
- Callaway—Jack L. Reynolds (FLP) (7) 34,084
- Emmaus—Jack A. Hankins (8) 29,200
- First—Douglas C. Newton (2) 74,190
- First Associate—Louie Andrews (FLP) (1) 26,000
- First Associate—C. Douglas Jolly (PM) (2) 26,181
- Forest Park—Kenneth Taylor (4) 56,951
- Forest Park Associate—J. Michael Bryan (2) 27,000
- Gulfview—James E. Fillingim (3) 52,000
- Hiland Park—Ray T. Bass, Jr. (1) 31,200
- Lynn Haven—Douglas C. Pennington (5) 56,160
- Parker—Gary A. Daniel (4) 47,592
- St. Andrew—Daniel D. Rhodes (1) 49,000
- St. Mark—Robert E. Bellman (FLP) (8) 21,190
- Springfield—C. Fred Melvin (FLP) (24) 62,136
- Trinity—Floyd Wright (1) 30,000
- Woodlawn—Ronald T. Ball (3) 59,360
- Woodlawn Associate—Charles Kevin Kelly (SLP) (1) 17,400

Pleasant Grove-Lakeview—Gus Howerton (S) (1) 12,000
Point Washington—Harry E. Houseman (ROM) (10) 16,050
Poplar Head-Darlington—William A. Young (PLP) (6) 9,720
Portland—TBS-20,000
Port St. Joe—Jesse Evans, Jr. (1) 50,000
Red Bay—Paul E. Belardino (RS) (1) 5,451
Red Hill—TBS - 3,900
Salem—TBS - Albert E. Folds (S) (1) 12,000
Santa Rosa Beach-Good News—Donald W. Kirsch (PM) (2) 25,000
Shady Grove—Paul B. Griffin (RS) (4) 6,600
Sneads—Roderick Curry, Jr. (AM) (1) 23,000
Venters Memorial—Rual W. Morris (RS) (4) 11,200
Vernon—Charles C. Cobb (FLP) (8) 21,610
Wausau-Alford—Bruce J. Smith (OD) (6) 11,195
Westville—TBS
Wewahitchka—John F. Kramer (3) 29,700
Williams Memorial—U.L. "Buck"Ratliff (FLP) (1) 25,000

APPOINTMENTS TO EXTENSION MINISTRIES

Appointment Within the Connectional Structure (Paragraph 335.1a)

Associate Director, Noah's Ark, St. Andrew CC—Daniel W. Hudson (6) 23,720

Appointments of Persons Endorsed by the Division of Chaplains and Related Ministries (Paragraph 335.1b)

Pastoral Care/Chaplain, HealthSouth Hospitals, St. Andrew CC—William C. Kundo (2)

RETIRED MINISTERS

Trinity CC—Billie Ray Alexander
Portland CC—Paul F. Belardino
Marianna, First CC—Robert T. Bennett
Marianna, First CC—Cecil E. Bradley
Sneads CC—John M. Cannon
Bethlehem CC—Earl R. Capps
Williams Memorial CC—Paul B. Griffin
Galilee CC—Robert E. Hall
Center Ridge CC—Johnnie Herring (LP)
Woodlawn CC—Raymond H. Lieber
Gulfview CC—M.C. "Si" Mathison
DeFuniak Springs, First CC—Hubert E. McCrary
Green Hills CC—James Morris
Venters Memorial CC—Rual W. Morris
Mexico Beach CC—Charles M. Parker
Wewahitchka CC—William A. Parsons, Sr.
St. Andrew CC—James C. Rains
Chipley CC—John M. Rich (AM)
Mexico Beach CC—James E. Savage
DeFuniak Springs CC—Thomas W. Sowell
Marianna, First CC—Lee R. Spencer
Parker CC—C.S. Syfrett (LP)
Panama City, First CC—R.C. Warren
St. Andrew CC—John M. Whatley, Jr.

MOBILE DISTRICT

District Superintendent—Warren G. Booker, Jr. (1) 75,513

Aldersgate—James I. Scarbrough, Sr. (FLP) (5) 23,745
Associate: Native American Ministries
(Washington County)—Prentiss Taylor (PLP) (4) 7,200
Barlow-Mt. Carmel—B. Wayne Dean, Sr. (FLP) (1) 21,000
Bayou La Batre—Howard L. Bozeman (3) 34,590
Calvert-McIntosh—A. Earl Watson (AM) (8) 30,870
Chalker Memorial—Michael R. Younkin (SLP) (3) 14,910
Chatom—R. Hannah Garrett Johnson (PM) (1) 26,000
Citronelle—John F. Edwards (2) 35,756
Coden—Hoyt Pearson (PLP) (6) 15,400
Creola—William E. Grant (6) 27,650
Dauphin Island—J. Edwin Cumbie (ROM) (7) 8,400
Ebenezer-Bethel—Henry Lawrence Tillman (1) 36,417
Epworth-Fruitdale—Curtis R. Smith (LFS) (20) 9,600
Fowl River—David L. Bromstad (4) 34,500
Georgetown—Luther Powell (RLP) (12) 15,000
Grand Bay—K. Andrew Gartman (PM) (2) 36,400
Irvington—James L. Allison (RS) (1) 12,000
Midway—Mark Dees (PLP) (3) 13,125
Millry—Jake B. Brown (RS) (3) 12,000
Minerva Memorial-Deer Park—Robert P. Fischer (FLP) (1) 19,880
Mobile:
Ashland Place—Wesley H. Wachob (1) 75,000
Ashland Place Associate—Al Ragghianti (FLP) (1) 27,000

Chickasaw—M. Ervin Dailey (1) 44,084
Christ—Jeffrey R. Spiller (19) 72,264
Christ Associate—William D. Curtin (9) 40,705
Crawford—R. Glenn McCall (AM) (2) 31,000
Dauphin Way—B. Michael Watson (8) 95,000
Dauphin Way Associate—Clyde F. Pressley, Jr. (4) 35,500
Forest Hill—Gerald A. Shelton (2) 59,000
Fulton Heights—W. Thad Chesser (2) 34,719
Government Street—George Turnipseed (RS) (1) 12,000
Grace—Russell F. Fulford (1) 32,304
Hubbard Memorial—Arnold L. Tillman (PLP) (18) 2,300
Kingswood—Kenneth E. Autrey (6) 55,120
Pleasant Valley—Tommy J. Stringer (1) 38,112
Sage Avenue—Patrick Lynn Holley (2) 30,000
St. John—Betsy P. Hines (AM) (1) 34,000
St. Mark—Joseph Haywood Reams (5) 55,781
St. Paul—Malcolm L. Roberts (RS) (3) 11,865
St. Francis Street Associate—Donald Francis Smith (FLP) (1) 24,000
South Brookley—Stephen Bryant Collins (2) 40,000
Spring Hill Avenue—Robert Douglas Penton (5) 38,290
Toulminville-Warren Street—Frederick G. Outlaw (1) 43,160
Trinity—Charles R. Wimberly (RS) (1) 12,000
Wesley Chapel-Theodore, First—Abe Boykin, Jr. (17) 31,795
West Side—Misty Edwards Roberts (2) 30,570
Mt. Vernon—Ralph Eugene Dalton (FLP) (4) 19,880
Pine Grove—Billy F. Hall (RS) (4) 25,920
Prichard:
Eight Mile—Terrill B. Green (AM) (1) 23,720
Whistler-Chunchula—Molly E. Fulford (3) 26,380
St. Stephens—Nadine B. Walters (PLP) (5) 10,800
Saraland—Edward M. Cotton (1) 41,500
Satsuma—Charles R. Smith, Jr. (2) 38,200
Sunflower-Sims Chapel—Ray Lane, Jr. (LFS) (2) 16,000
Tanner Williams—Joel K. Warren (5) 34,500
Theodore—Freddie S. Nichols (3) 42,500
Wilmer—David O. Pierce (3) 33,164
Zirlott Road—Scott C. Hohn (PM) (3) 25,200

APPOINTMENTS TO EXTENSION MINISTRIES

Appointments Within the Connectional Structure (Paragraph 335.1a)

Mobile Inner City Mission and Metro Ministry, Dauphin Way CC—Charles E. Fail
Assistant Director, Office of Continuing Education and University Summer Programs, Duke University and Assistant Dean of Trinity College, St. Mark CC—Paula Elizabeth Gilbert

PERMANENT DEACONS (Paragraph 319)

Director of Older Adult and Family Life Ministries, Dauphin Way UMC
Dauphin Way CC—Kathy L. Jorgenson
Director of Christian Education and Programs, Dauphin Way UMC
Dauphin Way CC—David E. Harle
Diaconal Minister of Adult Programming, Christ UMC, Christ CC—Kenna J. Sapp

DIACONAL MINISTERS
(Paragraph 335)

Director of Pastoral Care and Counseling, Christ UMC, Christ CC—Hiram Johnson
Chaplain, Merce Medical Hospital, Mobile, Alabama, Spring Hill Ave. CC—Ruth E. Penton

(Leave of Absence)

Christ CC—Dottie K. Lovelady Rogers

DISABILITY LEAVE
(Paragraph 354)

Grace CC—David Reynolds Ellisor
Dauphin Way CC—Oakley W. Melton, III

DEACONESSES AND HOME MISSIONARIES
(Paragraphs 416.3, 1313.3)

Home Missionary, Executive Director, Dumas Wesley Center, Mobile, Alabama
Dauphin Way CC—Carlton R. Caruthers
Deaconess, Program Director, Dumas Wesley Center, Mobile, Alabama
Toulminville-Warren Street CC—Clara J. Ester
Retired Deaconess, Spring Hill Avenue CC—Esther Palmer

RETIRED MINISTERS

Irvington CC—James L. Allison
Saraland CC—Charles H. Boland, Jr.
Millry CC—Jake B. Brown
Tanner Williams CC—Jimmie C. Connor
Citronelle CC—Clarence C. Cottrell (AM)
Dauphin Way CC—Stephen F. Dill
Theodore CC—Winfred P. Easley (LP)
Pine Grove CC—Billy F. Hall
Christ CC—Raymond L. Hoagland, Jr.
Spring Hill CC—O. Vance Mason
Kingswood CC—B.B. McCurley
Georgetown CC—Luther Powell (LP)
Satsuma CC—Autis E. Price
St. Paul CC—Malcolm L. Roberts
Dauphin Way CC—James Malcolm Rolen
Ashland Place CC—Ennis G. Sellers
Christ CC—Edwin R. Sells
Dauphin Way CC—William Jackson R. Shearer
Citronelle CC—Jasper Smith
Dauphin Island CC—Lamar Spencer
Pleasant Valley CC—W. Jean Spikes
Dauphin Way CC—J. Fred Toland, Jr.
Grand Bay CC—George S. Turnipseed
Dauphin Way CC—Richard Walker, Jr.
Pleasant Valley CC—W. Herbert Walls
Trinity CC—Charles R. Wimberly

MONTGOMERY DISTRICT

District Superintendent—Donald K. Fuller (1) 75,513

Antioch—Russell C. Wilson (OM) (19) 7,200
Auburn—George H. Mathison (8) 80,331
    Associate—Charles C. Cummings (PM) (2) 26,030
Auburn, Grace—William Robbins Sims (2) 40,000
Benson-Bethel-New Style-Chapel-Cedar Grove—Ronald O. McCants (PM) (1) 23,720
Beulah—Jack Kale (SLP) (2) 18,415
Eclectic—Thomas A. Leggett, Jr. (1) 36,000
Fairview—Gene Alan Cassady (4) 29,353
Hope Hull—Glen L. Pugh (3) 38,000
LaPlace Circuit—Michael E. Gaby (6) 25,379
Lee Circuit—Daniel W. Randall (PM) (3) 18,580
Liberty-Carrville—Jack P. Davis (FLP) (2) 31,424
Loachapoka-Gold Hill—Kenneth J. Jackson, Jr. (PLP) (5) 15,360
Marvyn-Watoola—TBS - Alton L. Pitchford (RLP) (1) 12,500
Montgomery:
    Aldersgate—Paul Lawrence Bryars (1) 62,500
    Aldersgate Associate—Jason B. Adams (PM) (1) 25,000
    Asbury—Timothy A. Meadows (1) 28,250
    Boylston—TBS - John F. Morgan (RLP) (1) 10,000
    Capitol Heights—Charles C. Hays, Jr. (1) 55,814
    Dalraida—W. Fred Fuller (7) 57,278
    Dexter Avenue—Fred William Bailey (2) 39,000
    First—Karl K. Stegall (15) 84,921
    First Associate—Edward R. Glaize (6) 33,524
    First Associate—Russell M. Hutson (PM) (2) 28,210
    Frazer Memorial—John Ed Mathison (26) 96,630
    Frazer Memorial Associate—J. Earl Andrews (7) 47,375
    Frazer Memorial Associate—James E. Salminen (AM) (8) 37,693
    Frazer Memorial Associate—Willis R. Taylor (11) 44,885
    Frazer Memorial Associate—Tommy Waites (FLP) (7) 24,795
    Korean—Paul Cheong (OM) (2) 31,070
    Metropolitan—Lowell E. Hale (5) 24,350
    Normandale—H. Joseph Curtis (2) 38,000
    Perry Hill—James D. Reece (5) 42,230
    St. James—Lester H. Spencer, Jr. (5) 53,500
    St. James Associate—G. Charles Kendall, III (1) 30,000
    St. Luke—Michael J. Beale (1) 31,500
    St. Mark—Mark D. LaBranche (4) 39,010
    St. Paul-Rivers Chapel—TBS - Thomas R. Lewis (RLP) (1) 12,089
    Whitfield Memorial—Philip E. McVay (6) 50,000
Mulder Memorial—Craig A. Carter (3) 38,000
Notasulga—Albert Roy Hunt, Jr. (4) 32,160
Oak Valley Station—TBS - Samuel E. Trent (RLP) (2) 13,600
Opelika:
    First—Timothy H. Thompson (1) 65,000
    First Associate—Donna Sue Capps (FLP) (2) 17,000
    First Associate—Richard D. Lane (FLP) (3) 27,608
    Pepperell—Robert B. Ryan (FLP) (5) 20,904
    Trinity—Walter M. Albritton, Jr. (9) 77,200
    Trinity Associate—Jimmy Leon Allen, Jr. (3) 30,000
    Trinity Associate—Earl L. Ballard (18) 48,200

Wesley Memorial—Jack S. Stanley (4) 26,082
Pierce Chapel—Central-Union—TBS - Henry Ford (ROM) (2) 14,400
Pine Grove—Ronald W. Nunn (AM) (1) 38,325
Pintlala—David C. Stewart—PLP) (2) 13,500
Providence-Harmony—TBS - Clifton Cobb (S) (1) 12,000
St. Paul, Tallassee-St. Paul, Opelika-Oak Valley—TBS - Tommy Bailey (S) (5) 7,200
Salem Circuit—TBS - Michael Braxton Smith (S) (4) 13,600
Sardis-Roxana—Stephen T. King (LFS) (1) 16,112
Snowdoun—Kyle S. Gatlin (1) 29,500
Society Hill-Williams Chapel—TBS - Russell Burleson (S) (1) 14,415
Tallapoosa Circuit—TBS - Lewis A. Doan (RLP) (22) 17,066
Tallassee:
East Tallassee—Jamie E. Pickard (4) 23,720
First—Hays McKay, Jr. (3) 52,260
Trinity (Weoka)—Floyd B. Dyal (AM) (2) 30,608
Tuskegee:
Bowen-Tuskegee University Campus Ministries—Robert L. Spicer (1) 27,720
First-Armstrong—Steven D. Ashbrook, Jr. (SLP) (2) 14,000
Wallsboro—Otto Hammonds (PLP) (2) 6,000
Wetumpka, First—Steve M. MacInnis (3) 46,000
Woodland—Cory R. Smith (1) 32,000

APPOINTMENTS TO EXTENSION MINISTRIES

Appointments Within the Connectional Structure
(Paragraph 335.1a)

Chaplain, Huntingdon College, St. James CC—James R. Jeffcoat
Professor, Auburn University/Wesleyan College, Montgomery, First CC—Tony Mark Ledbetter

APPOINTMENT TO ANOTHER ANNUAL CONFERENCE
(Paragraph 337.1)

Northern New Jersey Annual Conference, Auburn CC—Lisa Ann Hautzenrader Pridmore (1)

APPOINTMENT FROM ANOTER ANNUAL CONFERENCE
(Paragraph 337.1)

Missouri East Annual Conference, Korean UMC, Montgomery—Paul Cheong (1)

PERMANENT DEACONS
(Paragraph 319)

Director of Adult Ministries, Montgomery, First UMC,
Montgomery, First CC—Alecia Curtis Glaize
Director, Auburn University Wesley Foundation, Auburn CC—W. David Goolsby
Assistant Director of Christian Education, Auburn UMC, Auburn CC—Sarah W. Goolsby
Director of Programs, Frazer Memorial UMC, Frazer Memorial CC—Rudolph A. Heintzelman
Minister of Program, Whitfield UMC, Whitfield CC—Cherie W. Meadows

DIACONAL MINISTERS
(Paragraph 335)

Director of Christian Education, Auburn UMC, Auburn CC—Sally C. Granberry
Pastoral Counselor, St. James UMC, St. James CC—Janeese Lowry Spencer

(Leave of Absence)

Grace CC—Seth Granberry (2)

LEAVE OF ABSENCE
(Paragraph 351)

Trinity CC—William S. Bugna, Jr. (1)
Frazer Memorial CC—James E. Claunch (1)

DISABILITY LEAVE
(Paragraph 354)

Capitol Heights CC—James H. Overbeck
Trinity CC—Alvis L. Ellingburg (LP)

APPOINTMENTS TO ATTEND SCHOOL
(Paragraph 416.6)

Regent University/Virginia Beach, Mulder Memorial CC—Ronald O. Bearden (3)
Interdenominational Theological Center, Chapel CC—Elizabeth Johnson-Walker (3)

RETIRED MINISTERS

St. Paul CC—Louis F. Bell
Dalraida CC—Joe Neal Blair
Montgomery, First CC—Asa Boozer
Auburn CC—Charles R. Britt
Whitfield CC—Donald G. Brown
Auburn CC—Naomi P. Brown
Grace CC—Oliver C. Brown, III
Korean CC—Moon Hee Choi
Korean CC—In Wha Chung
Opelika, First CC—Richard D. Cobb
Aldersgate CC—James P. Dannelly, Jr.
Asbury CC—Lewis A. Doan (LP)
Capitol Heights CC—Henry E. Eddins
Normandale CC—Gerald Clyde Freeman
Aldersgate CC—W. Roy Gamblin
Tallassee, First CC—Joe Ed Hastings
Eclectic CC—A. Fletcher Howington
Montgomery, First CC—Allen K. Jackson
Wetumpka, First CC—Robert E. Johnston
Auburn CC—Daniel Jones
Grace CC—Haniel Jones
Auburn CC—Gerald L. King
St. Paul CC—Warren P. Kynard
St. Paul CC—Thomas R. Lewis (LP)
Opelika, First—J. Sidney Lock
Normandale CC—Davis Y. Martin
Montgomery, First CC—R. Glenn Massengale
Montgomery, First CC—Torrence E. Maxey
Frazer Memorial CC—John F. Morgan (LP)
Dalraida CC—H. Stanley Mullins
Opelika, First CC—H. Glenn Napier
Perry Hill CC—Donald G. Osgood

Frazer Memorial CC—William M. Pickard
Sardis-Roxanna CC—Robert M. Riegle (OD)
Metropolitan CC—E.D. Ridgeway
Montgomery, First CC—Ben Sawada
Normandale CC—Thomas J. Sheppard
Asbury CC—Leonard H. Shults
Frazer Memorial CC—Roy T. Sublette
Frazer Memorial CC—R. Jack Thompson (AM)
Mulder Memorial CC—Samuel E. Trent, Sr. (LP)
Perry Hill CC—B. Gene Williams

AFFILIATE MEMBERS OF THE ANNUAL CONFERENCE
(Paragraph 335.4)

Retired Chaplain, Huntingdon College, Member, Eastern Pennsylvania Conference
Montgomery, First CC—Robert H. Beckley
Alabama Department of Mental Health, Member, North Alabama Conference
Frazer Memorial CC—George Bretherick
Associate Professor of Religion/Chaplain, Huntingdon College, Member, Western North Carolina Conference, Montgomery, First CC—Frank Buckner
Counselor, Scope Ministry, Opelika, Alabama, Member, Louisiana Conference
Opelika, Trinity CC—John Sewell
Retired Chaplain, Tuskegee VA Hospital, Member, North Georgia Conference
Bowen CC—Alonzia K. Williams

PENSACOLA DISTRICT

District Superintendent—Charles W. Avery (2) 75,513

Aldersgate—Rian P. Kegerreis (1) 33,000
Allen Memorial—Gene A. May (3) 28,350
Atmore:
First—John M. Brannon (1) 45,900
McRae Street-Lottie—David S. Smith (4) 25,500
Bagdad—Barry E. Dickson (PM) (2) 23,720
Bay Minette:
First—George M. Sedberry (4) 50,293
St. Paul—Marijane MacBeth (PLP) (1) 7,200
Bethel—H. Byrd Mapoles (PLP) (1) 6,000
Byrneville—C. Albert Weis (FLP) (4) 19,880
Canoe-Annie Jones—William C. Watts (PLP) (9) 8,666
Century-McDavid—Janet K. Lee (16) 26,306
Chumuckla—Alan T. Ferguson (FLP) (2) 20,600
Clear Springs—George A. Weaver (FLP) (1) 24,600
Cottage Hill—George W. McClure (7) 24,000
Daphne—R. Michael Sigler (6) 49,698
Program Director—Richard A. Monroe (LFS) (1) 9,000
Destin—John C. Friedman (2) 66,491
Associate—Robert B. Sweet, Jr. (PM) (1) 23,720
Elizabeth Chapel—Gary E. Jones (FLP) (3) 19,880
Fairhope—Joseph H. Bullington, Jr. (4) 66,444
Associate—Robert I. Gulledge (2) 27,000
Farm Hill—John J. Kuritz (AM) (15) 32,400
Flomaton—Joann S. Anderson (PM) (1) 25,000
Foley—William E. Elwell (1) 45,000

Fort Walton Beach:
First—James T. Ross (2) 70,000
First Associate—Dallas L. Little (PM) (2) 29,571
Trinity—Paul D. Wolfe (1) 56,000
Gonzalez—Marquis M. Wingard (4) 43,900
Gulf Breeze—W. Herbert Sadler (23) 94,000
Associate—Robert J. Bailey (PM) (6) 26,411
Associate—June J. Nixon (PM-LFS) (3) 13,500
Associate—Paul A. Nixon (5) 45,760
Gulf Breeze: St. Paul—Jeffery L. Spicer (4) 49,200
Gulf Shores—J. Danny Doss (2) 55,800
Guy's Chapel—John W. Johnson, III (PLP) (4) 9,100
Jay—James J. Jines, III (3) 32,100
Jubilee Shores—P. Bradley McClain, Jr. (2) 37,460
Lathram Chapel—Devereaux P. Riddlebarger (PLP) (2) 7,200
Lillian—Cathy A. Allen (4) 36,000
Loxley—James J. Meadows (4) 30,450
Mae Edwards—Clifford M. Abbott (RS) (2) 7,800
Mamie's Chapel—G. Scott Todd (PLP) (1) 3,000
Mary Ester—Michael G. Roberts (3) 50,000
Milton:
Christ—Steven D. Warren (1) 38,500
Christ Associate—William W. Armstrong (AM-LFS) (2) 6,600
First—Malcolm W. Fulcher, II (4) 45,500
Mount Carmel—Marcus H. Rosser (AM) (7) 35,952
Navarre—Joseph S. Lay, Jr. (12) 57,000
Associate—Jeffrey B. Heath (5) 28,570
New Hope—Louis Caballer (A.M. - ROM) (2) 5,200
Niceville—J. Edward Chandler (15) 82,900
Associate—Davis W. Rhodes (2) 31,000
Orange Beach—Richard E. Brooks (4) 34,200
Pace—John F. Webb (8) 40,000
Pensacola:
Baars Street—George G. Morrison (PLP) (4) 5,400
Bellview—Steven P. Spining (2) 30,740
Cokesbury—R. Neil McDavid (5) 57,652
Cokesbury Associate—Stuart A. Worth (PM) (1) 25,220
Ensley—Frederick R. Funches (PM) (3) 24,242
Ferry Pass—Alton E. Moore, Jr. (2) 41,660
First—Henry E. Roberts (14) 89,845
First Associate—Darryl R. Barrow (OD) (1) 25,532
First Associate—Larry D. Mosley (OM) (6) 35,370
Gadsden Street—C. Edward Britton (3) 47,380
Myrtle Grove—Bruce W. Sheffield (1) 50,650
Myrtle Grove Associate—Carl J. Rogers (AM) (3) 20,910
Perdido Bay—John T. deJarnette (AM) (9) 59,234
Pine Forest—Perry M. Dalton (9) 54,255
Pleasant Grove—Gerald C. Coggin (PLP) (1) 9,000
Richards Memorial—Winston D. Jay (AM) (4) 52,059
St. Andrew—Johnny W. Johnson, Jr. (4) 38,155
St. Luke—Carl A. Dickerson, Jr. (3) 50,697
St. Mark—Robert C. McKibben (1) 45,000
St. Paul—John E. Brooks (3) 25,370
Summit Park—John K. Dickinson (2) 38,853
Warrington—James A. Belcher (6) 43,080

Perdido—Gordon R. Atkeison (ROM) (2) 6,000
Pineview—Gerald Munday (ROM) (2) 12,000
Robertsdale—David E. McVay (8) 38,832
Rosinton—A.M. "Lee" Allen (4) 37,777
Shalimar—David H. Chunn (5) 49,650
Associate—John M. Collins (FLP) (4) 30,900
Associate—Jerry M. Hollis (10) 27,700
Spanish Fort—Charles H. Hale, Jr. (10) 55,390
Stapleton—Jackson H. Snyder (PM) (1) 23,720
Stockton-Latham—Stephen C. Vanlandingham (FLP) (5) 23,668
Summerdale-Marlow—Robert G. Ross (15) 32,570
Tensaw Little Zion—TBS - Raymond C. Christian (1) 9,600
Wesley Memorial—Willis C. Kierce (PM) (2) 30,000
Woodbine—Paul E.B. Malson (6) 38,236

APPOINTMENTS TO EXTENSION MINISTRIES

Appointment of Persons Endorsed by the Division of Chaplains and Related Ministries (Paragraph 335.1b)

Chaplain, Century Correctional Institution, St. Luke CC—Edison F. Burleson
Chaplain, U.S. Navy, Gulf Breeze CC—Lawrence R. Horne, Jr.
Chaplain, U.S. Army, Gulf Shores CC—David E. McLean
Licensed Professional Counselor, Center for Marriage and Family Therapy, Huntsville, Alabama
Summerdale CC—G. Damon Nolin
Chaplain, U.S. Air Force, Cokesbury CC—Mark James Roberts
Chaplain, Department of Pastoral Care, Jeanes Hospital, Philadelphia, Pennsylvania
Pensacola, First CC—Dann R. Ward
Chaplain, U.S. Navy, Richards Memorial CC—Frederick R. Zobel

Appointments to Other Valid Extension Ministries (Paragraph 335.1d)

Hospice/Hospital Chaplain for Fairview Health System, Cleveland, Ohio
Destin CC—M. Kendall Lancaster
Director, Far East Evangelistic Mission, Cokesbury CC—Joshua D. T'ien (ROM)
Director, Alabama-West Florida Conference Hispanic Ministry
Daphne CC—Aida Lea B. Walker
Director, Alumni Relations, Asbury College, Wilmore, Kentucky
Fort Walton Beach, First CC—J. Russell Williams

APPOINTMENT FROM ANOTHER ANNUAL CONFERENCE (Paragraph 337.1)

North Alabama Conference—Larry D. Mosley
The Methodist Church in the Caribbean and the Americas—Darryl R. Barrow

PERMANENT DEACONS (Paragraph 319)

Director of Music, Pensacola, First UMC, Pensacola, First CC—Richard William Branch
School Counselor, Escambia County School System, Special Education
Pensacola, First CC—H. Ben Encinias, Sr.

Director of Christian Education, Pensacola, First UMC
Pensacola, First CC—Karen N. Evans
Director of Music and Programs, Mary Ester UMC, Mary Ester CC—Michael J. Owenby
Director of Wesley Foundation, University of West Florida
Pensacola, First CC—Paula E. Roane

DIACONAL MINISTERS
(Paragraph 335)

Minister of Music, Trinity Presbyterian Church, Pensacola,
First, Pensacola CC—John Baldwin
Counselor, Cross Way Counseling Center, Daphne, Alabama
Fairhope CC—A. Michael Gates
Director of Children and Family Ministries, Woodbine UMC
Woodbine CC—Vivian J. Malson

(Leave of Absence)

Destin CC—W. George Arrington
Shalimar CC—Laurel Schmidt

DISABILITY LEAVE
(Paragraph 451)

Gadsden Street CC—William E. Barry
St. Andrew CC—Donald Jay

DEACONESSES AND HOME MISSIONARIES
(Paragraphs 416.3, 1313.3)

Retired Missionary, Shalimar CC—Carl Brunson
Retired Deaconess, St. Luke CC—Dorothea Sarver

RETIRED MINISTERS

Gulf Breeze CC—Clifford M. Abbott
Pensacola First CC—Dallas A. Blanchard
Gadsden Street CC—Wilmer R. Bottoms
Pensacola, St. Paul CC—Oscar W. Brooks
Fort Walton Beach, First CC—J. Lamar Brown
Gulf Breeze CC—W.D. Bruner
Bay Minette, First CC—Daniel K. Christenberry
St. Mark CC—Curtis D. Coleman
Gadsden Street CC—E. Robert Dickerson, III
Fairhope CC—Floyd C. Enfinger
Ensley CC—William W. (Bill) Funchess, Jr. (LP)
Richards Memorial CC—Luther A. Gandy
Daphne CC—Langdon H. Garrison, Jr.
Wesley Memorial CC—Kathryn B. Gatewood
Gulf Shores CC—James A. Griffin, Jr.
Cokesbury CC—Ralph R. Hendricks
Destin CC—Robert E. Hendricks
Gulf Shores CC—W. Carl Herndon
St. Mark CC—W.J. Hughes, Jr.
Foley CC—William N. Hust (AM)

Chumuckla CC—A.L. Hutto (LP)
Byrneville CC—William V. Hutto (LP)
Richards Memorial CC—Warren L. Lindsey
Fairhope CC—O. Vance Mason
Gadsden Street CC—H. Paul Mathison
Aldersgate CC—J. Hugh McDonald
Pleasant Grove Chapel CC—Alvin E. McLendon
Daphne CC—J. Hamilton Moore
Marlow CC—Robert A. Moore, Jr.
Pensacola, First CC—J.B. Nichols
Atmore, First CC—John D. Renfroe (AM)
Gulf Breeze CC—Driftwood H. Rucker
Orange Beach CC—Oliver H. Scott, Jr.
Cokesbury CC—Hubert C. Segers
Fairhope CC—Marcus H. Smith

SELMA DISTRICT

District Superintendent—William E. Calhoun (2) 75,513

Autaugaville—Mark Howard McCarty (PM) (2) 26,180
Beatrice-Mt. Pleasant—W.H. (Bill) Dent (PLP) (2) 9,425
Brent—James B. Perry (AM) (5) 32,296
Burkville—Edward D. Henne (RS) (1) 15,536
Cain's Chapel—J. Richard Holmes (2) 38,640
Camden—TBS - Zedoc Baxter (1)
— 7/1—Alan W. McBride (1) 34,000
Centreville—R. Daniel Nixon (2) 30,100
Clanton:
First—Rurel R. Ausley, Jr. (4) 60,292
Lime Springs—Edward D. Shirley (FLP) (2) 20,531
Mt. Pisgah—James M. Barkley, Jr. (SLP) (2) 15,000
Walnut Creek-Thorsby—Tony M. Hughes (11) 30,600
Cox Chapel—Jim C. Shannon (PLP) (2) 5,800
Deatsville—Robert W. Brown (PLP) (4) 1,500
Elmore-Robinson Springs—John H. Weeks (2) 33,531
Farmersville-Furman—James N. Love (RS) (3) 5,900
Forest Home—Stephen L. Bass (SLP) (1) 17,280
Fort Deposit—A. Dennis Carlson (AM) (1) 26,000
Greenville:
First—J. Gorman Houston, III (6) 44,636
Government Street—Thomas A. Bingham (RS) (1) 5,200
St. Paul—Cletice C. Ingram (RS-AM) (1) 8,400
Heiberger—Travis W. Barnes, III (PLP) (2) 13,000
Locust Bluff-New Style—Ellie Stoudemire (PLP) (13) 9,346
Lowndesboro—Richard H. Patterson (PM) (5) 23,720
Marion Junction-Orrville—Charles E. Simmons (8) 23,720
Millbrook, First—Daniel W. Morris (6) 42,500
Associate—C. Wayne Perry (2) 24,000
Mt. Nebo—James L. Popwell (PLP) (5) 8,450
Mt. Zion—Tommy L. Sizemore (PLP) (6) 13,400
Peterman—Paul M. Higdon (RS) (4) 12,000
Pine Apple—William Albert Earnest (PLP) (7) 6,480
Pine Level-Booth—Dric D. Williford (PM) (1) 24,500
Plantersville—George H. "Chip" Gray (FLP) (1) 24,000

Prattville:
First—T. Leo Brannon (2) 65,200
First Associate—Randy D. Greene (PM) (1) 26,000
Trinity—John H. Bonner (2) 46,800
Selma:
Barrett Road—Edna H. Love (4) 25,000
Church Street—J. Douglas Williams, Sr. (4) 62,000
Church Street Associate—Alan W. McBride (5) 30,000–thru June 30, 1997
Memorial—John Candler Cain (PM) (1) 26,000
West Highland-Union—Norman G. Williams (2) 23,720
Verbena—Robert N. West (PM) (1) 28,000

APPOINTMENTS TO EXTENSION MINISTRIES

Appointments of Persons Endorsed by the Division of Chaplains and Related Ministries (Paragraph 335.1b)

Chaplain, U.S. Navy, Cain's Chapel CC—Harold H. Casserta, Jr.
Chaplain, U.S. Army, Verbena CC—Marvin W. Luckie
Chaplain, U.S. Air Force, Centreville CC—Gary R. Perry

PERMANENT DEACON (Paragraph 319)

Teacher in Residence, Clanton, First CC—Lisa Ausley

DISABILITY LEAVE (Paragraph 354)

Peterman CC—Marcus J. Chandler
Camden CC—Bobby Holladay

RETIRED MINISTERS

Greenville, Government St. CC—Thomas A. Bingham
New Style CC—John C. Burroughs
Marion Junction CC—Arthur M. Carlton
Church Street CC—Robert H. Collins
Marion Junction CC—James L. Farrow, Jr.
Burkville CC—Edward D. Henne
Peterman CC—Paul M. Higdon
Verbena CC—Norman F. Hodges (AM)
Trinity CC—Leonard L. Howell
Greenville, St. Paul CC—Cletice C. Ingram (AM)
Fort Deposit CC—Willard J. Koetje
Barrett Road CC—James N. Love
Prattville, First CC—John T. Parker
Church St. CC—James A. Posey
Greenville, First CC—Shirley Roberson, Jr. (LP)
Greenville, Government St. CC—Olin L. Rowe
New Style CC—Lovell Snyder (LP)
Clanton, First CC—John D. Trobaugh
Prattville, First CC—David R. White
Prattville, First CC—David Pruitt Willis

TROY DISTRICT

District Superintendent—Joseph W. Lisenby (4) 75,513

Banks—H. Lavon Davis (RS) (5) 10,140
Brantley—Donald R. Harris (2) 34,746
Brown Grove—Bernard A. Martin (PLP) (6) 1,900
Brundidge—Jimmie R. Spikes (4) 49,136
Campground—Richard Rouse (PLP) (3) 15,150
Center Ridge-Spring Hill (925)—TBS - Ronnie Floyd (S) (2) 8,400
Clayton—Ben D. Bradley (10) 39,648
Clopton—Douglas L. Golden (1) 23,720
Crawford—Thomas F. Williams (RS) (1) 12,500
Eufaula:
    Epworth—Gerald L. Caryl-Gordon (AM) (3) 32,448
    First—Don H. Dean (4) 58,865
    Washington Street—LuAnne W. Smith (PM) (1) 28,200
Glenwood—R. Don Barfield (AM) (5) 24,900
Goshen—Thomas F. Bracewell (PLP) (3) 14,910
Hopewell—C. Jonathan Couey (RS) (1) 13,500
Hurtsboro—David L. Cook (2) 23,720
LaPine—Oliver S. Mize (AM) (5) 22,756
Louisville-Clio—Donald J. Phillips (2) 29,350
Midway/Hurtsboro, Assoc.—Christine Rose B. Cook (1) 25,000
Mount Carmel—Roger Richeson (FLP) (2) 28,275
Murphy's Chapel—Patrick Carter (SLP) (2) 14,910
Phenix City:
    Epworth—C. Michael McKnight (1) 54,000
    First—Stephen L. Smith (1) 39,000
    Hillside—R. Bruce Johnson (RS) (5) 13,800
    Summerville—John P. Thomas (6) 56,500
    Trinity—Stephen F. McGucken (7) 41,600
Pine Level—Turpin Ashurst (3) 23,720
Pittsview—Michael Lawler (SLP) (2) 21,210
Ramer—Larry D. Bennett, Sr. (LFS) (5) 13,250
Rocky Mount—Roy Rogers (SLP) (1) 15,120
Rutledge—Bob Yawn (FLP) (1) 19,880
Sandy Ridge—Tommy E. Whiddon (FLP) (3) 26,076
Seale—Virginia Beckham (SLP) (1) 17,400
Shady Grove—David M. Kirby (PLP) (5) 16,625
Smiths, Mt. Zion—T. Mark Osgood (4) 33,120
Troy:
    First—James B. Sanders, III (4) 51,000
    Park Memorial—Steven A. Rascoe (4) 50,400
    Park Memorial Associate—Kevin M. Krist (PM) (2) 23,720
Union Springs:
    First—Roger Dick Johns (2) 24,030
    First Associate and St. Paul—Louise S. Johns (2) 23,720
White Oak—Jeffrey Robbins (S) (1) 15,000
Williams Chapel—Bennett M. Abbott (SLP) (1) 15,500

APPOINTMENTS TO EXTENSION MINISTRIES

Appointments of Persons Endorsed by the Division of Chaplains and Related Ministries (Paragraph 335.1b)

Chaplain, UAB Hospital, Birmingham, Alabama, Mt. Carmel CC—J. Robert Daffin
Chaplain, U.S. Army, Seale CC (through July 1, 1997)—Marvin K. Vickers, Jr.

PERMANENT DEACONS (Paragraph 319)

Private Counselor, Rutledge CC—Clara C. Turner

RETIRED MINISTERS

Sandy Ridge CC—Alonzo J. Alburl
Goshen CC—John C. Carmichael
Union Springs CC—C. Jonathan Couey
Banks CC—H. Lavon Davis
Eufaula, First CC—John O. "Joe" Ellisor
Clio CC—Mark Faulk
Eufaula, Epworth CC—Gary T. Frey
Campground CC—Luther A. Gandy
Clayton CC—Wallace T. Greene
Midway CC—William Hines (LP)
Hillside CC—R. Bruce Johnson
Trinity CC—Charles M. Langford
Pike Circuit CC—Don E. Montgomery
Eufaula, First CC—Thomas L. Parker
Crawford CC—Alton Pitchford
LaPine CC—Lamont C. Rouse
Ramer CC—Andrew S. Turnipseed
Troy, First CC—Marvin K. Vickers, Sr.
Union Springs CC—Asbury F. Wolfe, Jr.

SALARY SCHEDULE OF MINISTERS IN EXTENSION MINISTRY

(As given by the Registrar, Board of Ordained Ministry, of those not listed in the list of Appointments.)

("Every clergy member of an Annual Conference appointed beyond the local church shall furnish annually to the conference secretary …his or her total compensation…and shall be published in the journal of the Annual Conference…" Par. 625: THE BOOK OF DISCIPLINE, 1996).

	Base Salary	**Other Benefits** (not Continuing Education)
Richard Allen Bennett	$36,000.00+	$600.00 (Travel)
Edison F. Burleson	$23,402.37	none
Harold Caserta, Jr.	$40,186.00	$10,200.00 (Housing)
J. Robert Daffin, Jr.	$31,000.00	$28,000.00 (Housing)
Charles Edward Fail	no salary listed	
Paula E. Gilbert	$58,200.00	none

	Base Salary	**Other Benefits** (not Continuing Education)
Dan Godwin	no salary listed	
J. Wayne Helms	$58,200.00	Reimbursed Travel
Lawrence R. Horne, Jr.	$75,427.20	$10,969.20 (Housing)
James R. Jeffcoat	$15,161.04	$14,506.46 (Housing)
Murray Kendall Lancaster	$32,550.00	$600.00 (Other)
Marvin Walker Luckie	$38,168.00	$7,200.00 (Housing
C. Damon Nolin	$38,000.00	None
Gary R. Perry	$53,304.72	$8,700.00 (Housing); $8,400.00 (Travel)
Marvin K. Vickers, Jr.	$73,231.20	$14,089.80 (Housing)
Aida B. Walker	$17,720.00	$6,230.00 (Housing); $4,500.00 (Travel)
Dann R. Ward	no salary listed	
Michael L. White	$44,503.00	$9,561.00 (Housing)
J. Russell Williams	$41,378.00	none
Frederick Robert Zobel	$73,231.00	$10,488.00 (Housing); $1,788.00 (Other)

Division VIII
Reports of Boards and Agencies

CONFERENCE COUNCIL ON MINISTRIES

The Conference Council on Ministries has been given the responsibility of coordinating the plans and activities of the Conference Program Boards and Agencies. The Conference Council supports and resources the Council on Ministries of each of the nine districts as well as every local church. The Conference Council is made up of some sixty (60) persons, clergy and lay, that represent a broad expertise in Ministry. Similar to the local church, the Conference Council on Ministries is made up of representatives from various program agencies within the Annual Conference. The Conference Council on Ministries seeks to fulfill its ongoing responsibility through its four standing committees. They are:

1. Executive/Personnel Committee
2. Research and Planning Committee
3. Communications/Interpretation Committee
4. Budget and Coordinating Committee

All of the Boards and Agencies are currently functioning and have planned their ministry focus for this year and 1998. We continue to evaluate our plans and study ways of implementation that will be more effective as stewards of one of God's great churches.

Vision 2000 continues to be an effective process through the offering of Intensive Training Events and annual rallies. The Task Force has gone through a process of study and "re-visioning through the year 2000." At the first "re-visioning" meeting, Bishop William Wesley Morris provided our Task Force and our Annual Conference with a great directed vision.

Under the guidance of Vision 2000, we now have our first "Three Year Covenant Community" that meets for spiritual formation and study. The Community is composed of forty (40) persons that meet four times a year for three years at a retreat center in Holy Trinity, Alabama. It is the hope of the Vision 2000 Task Force that we may begin a second Community sometime this year.

New Congregational Development is now assisting with the development of the three new congregations that have been formed. These new ministry areas are the Eastern Shore of Baldwin County, the Sandestin area, and the city of Dothan. Current plans are to continue to establish new congregations where ever possible. We celebrate the work that New Congregational Development does.

October 30th through November 2nd, 1996, the Board of Evangelism, under the umbrella of Vision 2000, hosted the last Regional School of Evangelism in Fort Walton Beach, Florida, in conjunction with the Board of Discipleship. Our conference Board of Evangelism will continue to sponsor schools of evangelism for our conference and for the training of laity and clergy in how to be better evangelists.

The Program Staff is available to individual local churches as well as Conference and District needs. The staff is open to invitations to assist as many local churches as possible. We can be reached at 334/222-3127 or Fax us at 334/222-0469. Our mailing address is Post Office Drawer 700, Andalusia, Alabama 36420 and our email address is AWFCHQ@AOL.COM.

Dr. R. Lawson Bryan, Chairperson
Rev. James W. Carpenter, Executive Director

REPORT NO. 2 – DISTRICT COUNCILS ON MINISTRIES

ANDALUSIA DISTRICT

The Andalusia District Council on Ministries, chaired by the Rev. John Wesley Spivey, planned and supervised the following acts of ministry during the Conference Year 1996-97.

We continued to promote Vision 2000 Events, including (1) the promotion of attendance at the 1997 Vision 2000 Training Events, (2) the participation of district churches in the

Sunday School and Worship Attendance Campaign, and (3) involvement of laity and clergy in the School of Evangelism, Fort Walton Beach, Florida, Oct. 30 - Nov. 2, 1996.

The District Lay Speaking Program, directed by Mr. Dennis Finch of Samson, Alabama, continued to grow in effectiveness as more and more laypersons sought training in Conference events. Not only are lay speakers providing pulpit supply on call, but a growing list of regularly scheduled lay speakers is enabling more churches to provide services every Sunday.

In addition to the exceptional work done by Cara Stultz, a Missionary U-2 from the Board of Global Ministries, two other young women, Kyeone Woo and Laura Winkel, have provided leadership as U-2s in several district events (District Conference and Super Sunday), keeping us aware of the work of the Life Enrichment Center in McKenzie, Alabama.

Efforts in strengthening the small membership church, encouraged by Dr. Delbert Freeman, have taken place this Conference year. He provided frequent newsletters to our district churches, and helped organize a Conference-wide event, March 21-22, 1997, that featured the Rev. Steve Bierly, author of the book, *HELP FOR THE SMALL CHURCH PASTOR: UNLOCKING THE POTENTIAL OF YOUR CONGREGATION.*

During the Fall of 1996, September 29-October 2, The Rev. and Mrs. Frank and Hazel Harvey presented dramatic readings in churches throughout the District. The Rev. Harvey gave portrayals of the following biblical persons: Jesus (Sermon on the Mount), the Roman Centurion, and Simon Peter. Mrs. Harvey portrayed Fanny Crosby. On Monday and Tuesday, Sept. 30 and Oct. 1, Rev. Harvey visited public schools and presented "The Unknown Soldier". The Rev. Bob Crumbley, district secretary of Evangelism, gave outstanding leadership to this program.

The Lenten Season '97 offered opportunity for persons and churches to participate in a district sponsored Bible reading venture known as "Hosanna: Faith Comes by Hearing". This unique tape ministry involved more than a dozen churches in an effort to enlist their congregations in reading the Bible every day. The hope was that people would complete the entire New Testament in 40 days.

Super Sunday in 1997 presented seven workshops: 1. "Helping and Healing Ministries," taught by Rev. Tom Terry; 2. MISSION, led by Mr. Belman Maddox, 3. PPR COMMITTEE, led by Bishop William Wesley Morris; 4. ADMINISTRATIVE COUNCIL/COUNCIL ON MINISTRIES, taught by Rev. Walker Epps; 5. "The Basics of Christian Education," led by Mrs. Pam Barnhardt; 6. TRUSTEES, taught by Rev. Steve Winton; and 7. "Evangelism in the Local Church," led by Mrs. Becky Livingston. The Worship Service, following the workshops, featured Bishop William W. Morris as preacher. Special Music featured the choirs of the First United Methodist Churches of Andalusia and Opp.

The Rev. Walter Ellisor, Dothan District Superintendent, was our guest preacher at the District Conference on Oct. 27, 1996.

A DISTRICT "WE CARE" MISSION was held in six geographic regions of the District from april 6-May 4. Host churches included: Bermuda UMC, April 6; Georgiana, First UMC, april 13; Cedar Hill UMC, April 13; Macedonia UMC, April 20; Samson UMC, April 27; and St. Mark UMC, Crestview, Fl, May 4. Congregations in these areas gathered to share a fellowship meal and a service of worship in which various pastors (names pulled from a hat) shared their own personal witnesses of Faith.

Work being done:

1. The refurbishing and refurnishing of the District parsonage
2. A District-wide Revival in 1998.
3. The Andalusia District workshop on Religion and Race.

DEMOPOLIS DISTRICT

In the movie, "Forest Gump", his mother tells Forest that "Life is like a box of chocolates. You never know what you're going to get." That's not necessarily true. God knows! In the Demopolis District, we know. We know we get dedicated leadership from our District Superintendent, Charles Walker, and his wife, Monette. We know we get co-operative ministry from most of our ministers and lay people. We know we get commitment to doing work of the kingdom as the following report will indicate.

On May 18, an Ethnic Minority training event for local church leaders was held at Zion

U.M.C. in Marion with Bishop Morris as the guest preacher and one of the leaders. Over 90 attended this event that is proving to be a great benefit to the district.

Fellowship is a most important element in the life of the clergy family. All of the ministers and their families were invited to our annual district picnic on June 15th at Paul Owensby's lake house in Linden. We also celebrated the sacrament of Holy Communion and welcomed our new ministers and their families into the Demopolis District.

Under the joint leadership of Dr. Jesse Shakleford, District Missions Co-ordinator, and Mrs. Patti Vice, District U.M.W. President, a mission sampler took place in Linden U.M.C. on August 17th. Our resource leaders were Mary Morris, Monette Walker and the Rev. Cecil Jackson. The Rev. Jim Carpenter was our devotional leader. The resource leaders introduced the mission studies from the School of Missions for the coming year and suggested how the local church could prepare to incorporate these studies into the church program.

Dr. Greg Clapper, Professor of Religion at Huntingdon College, was our leader at our Spiritual Life Day Apart held at Paul Owensby's lake house in Linden, AL on September 28th. The ministers and spouses of the district enjoyed a luncheon provided by the district and the teaching on the "Spiritual Life of John Wesley". It was a most edifying event for all who attended.

The Demopolis District was one of the best represented districts at the School of Evangelism at Ft. Walton Beach last October. Twenty-four ministers and lay people participated in this four day event.

Demopolis First U.M.C. was the setting for our District Conference. In addition to the business session, it was a celebration with over 300 in attendance. The Rev. Jim Carpenter, the Executive Director of the Conference Council, was our guest preacher. Special music was provided by: the Thomasville U.M.C. Chancel Choir under the direction of Jerry McCrory; the Coffeeville Quartet; Unity Singers from the Brewersville U.M.C.

On Jan. 12, 1997, we held our annual Super Sunday/Youth Rally at the Thomasville U.M.C. with over 320 in attendance. We had eleven packed classes for our training event and a marvelous Youth Ralley led by students from Huntingdon College. Dr. Herb Sadler presented an outstanding message during the worship hour that challenged each of us to vision more and expect more in the local church. The Choir from Jackson, First U.M.C. provided special music for the evening. The evaluations indicate that it was the best Super Sunday ever.

We are very proud that Jimmy Scruggs and Charlie Williams have been selected from our district to be conference leaders with Partnership in Ministry. These two men are committed to sharing the gospel and give generously of their time and talents. In addition, Jimmy Scruggs is our District Lay Leader and Chairperson of our District Volunteers in Missions. He is co-ordinating the refurbishing and building of three parsonages for African-American churches in our district. Work teams helped to renovate and add to the first parsonage at the Zion U.M.C. in Marion. The General Board of Global Ministries contributed $25,000 and the project was completed in December, 1996. The second parsonage will be built May 5-10, Habitat for Humanity style. It will be a co-operative effort of the Demopolis District, the Montgomery District and Volunteers in Mission from the Fairhope U.M.C. Bishop Morris will assist in the effort and dedicate the new parsonage on May 10th. The third parsonage will be built later this year for the St. Matthew/Jackson Chapel charge. We want to express our gratitude to everyone across the conference for your efforts and generosity in making these dreams a reality in the Demopolis District.

Our connectional ministries continue to be a vital part of the labor of United Methodists in the Demopolis District. We remain second in the conference in percentage giving to the apportionments (92%) because of the commitment and faithfulness of our pastors and our local churches. We are proud to be United Methodist.

Finally, I want to express my appreciation for the opportunity to work with the members of the district C.O.M. They are giving fine leadership to the district and setting goals that will continue to make the Demopolis District an exciting place to serve. I know.

Dr. Art Luckie, Chairperson

DOTHAN DISTRICT

The Dothan District Council on Ministries, which meets six times annually, planned, coordinated, and implemented a number of outstanding programs and projects in 1996. Several highlights include the following:

1. A new church, Harvest Church United Methodist, opened on November 3, 1996, and now averages over 100 people in worship on Sunday. Rev. Ralph Sigler is the pastor of this congregation that meets at Girard Middle School in Dothan. Special features include contemporary worship and fellowship opportunities.
2. This year was a banner year for the Small Membership Churches in the Dothan District, with all eight cluster groups finding innovative ways of discipleship in their own churches and communities. This successful program includes cluster revivals, cluster vacation bible schools, cluster youth groups, cluster worship, cluster mission projects, and cluster athletic programs. The clusters have added resources to the individual churches for ministry that the individual churches could not have achieved by themselves. The cluster movement has been so well received that even churches whose memberships exceed 150 are participating. Skipperville UMC received the conference Award for the Outstanding Small Membership Church. The district committee has received training both at the district and conference levels, enabling them to be motivators in their local churches as well as in their clusters. Rev. Ron Lee leads this effort.
3. The Super Sunday Training Event held on Sunday, January 14, 1996, included a message by Bishop William W. Morris, special music, and ten workshops that were well attended.
4. The Russian Initiative received strong support, with churches providing approximately 388 banana boxes containing 16 tons of medical supplies, books, equipment, and clothes.
5. District United Methodist Women held three district-wide mission studies with 22 units attending all three. Sixteen units achieved Five-Star status based on their participating in all five channels of undesignated giving to missions.
6. Laity Rallies continued to provide great opportunities for worship, fellowship, and various programs. Four rallies were held; January 29, Ozark First UMC; April 29, Pleasant Hill UMC, Ozark; July 29, Lafayette Street UMC, Dothan; and September 30, Midland City UMC.
7. The District Vision 2000 committee, chaired by Rev. Pam Huff, publicized and encouraged participation in the Vision 2000 Celebration in Montgomery. A large number of District churches attended.
8. Plans for the 1997 District Revival were made by a dedicated committee led by Dr. Jerry Dooling and Mr. Robert Powell. These evangelistic services to be held at Dothan First UMC on April 6-9, 1997, will feature Dr. Bill Hinson preaching and Joe Pat Cox leading the music.
9. The School of Evangelism was emphasized in the district, with Rev. John McCullough serving as the Dean and a large number of both clergy and laity participating.
10. Programs planned for 1997 include the Super Sunday Training Event, Vision 2000 Training Event, District Wide Youth Rally scheduled for Feb. 28th at Abbeville UMC, District Wide Revival, Laity Rallies, and UMVIM projects. The Russian Initiative is continuing with the purchase of a flat to be used to house missionaries and have a meeting place for starting a new church in Kirov, Russia.

MARIANNA/PANAMA CITY DISTRICT

The Marianna/Panama City District Council On Ministries, under the able leadership of Rev. Jud Stinson has jelled into a well-attended planning council which planned and/or participated in a number of events in 1996, including the following:

A. Visits from Bishop Morris, to preach, lead dedications, teach and meet personally with laity and clergy.
B. P.B.S. (Prayer, Bible and Support) meetings monthly with our District Superintendent.
C. Visits from Rev. Jim Carpenter and Dr. Jerry Dooling for District Conference and Super Sunday, respectively.

D. District fellowship opportunities such as Welcome The New Minister's Luncheon, Christmas party, etc.
E. Other Events Planned by D.C.O.M. such as:
   1. Continual utilization of Vision 2000 models.
   2. Repairs and renewed support of the exciting ministry at Noah's Ark led by Pastor Dan Hudson and Director, Mr. Luke Pinegar.
   3. Planning for a District Mission Saturation Event for April 19-20, 1997. This special mission emphasis will bring 27 missionaries to the Marianna/Panama City District. Rev. Dan Hudson, Chp.
   4. A Tax Seminar for Church Treasurers, Finance Committees, and Pastor-Parish Relations Committees under the astute leadership of Troy District Superintendent, Rev. Joe Lisenby.
   5. The formation of a new church at Santa Rosa Beach. This is a joint project with The Pensacola District. Rev. Don Kirsch, the appointed pastor, has named the church, The Good News UMC.
   6. The District Office purchased new computers and District Secretary, Mrs. Davine Shores, got us on the Internet.
   7. Much time was spent on implementing the new General Conference legislation for the District Board of Ordained Ministry, including training by Dr. Wayne Perry, Conference Registrar and Dr. Ken Taylor, our DCOM Chairperson.
   8. Partnership in Mission Training was attended by Rev. and Mrs. Charles Cobb. There is excitement about Partnership in Ministry among the laity and clergy of the district.
   9. Lay Speakers met to reorganize with a Lead coordinator in the North and East and assistant coordinators in the South and West. This important lay ministry continues to provide a vital service for us.

DCOM Committee

MOBILE DISTRICT

The Mobile District Council on Ministries meets six times a year and continues to be active in planning and promoting the ministry of the United Methodist Church through training, education, and service within the district. Of course, some of these areas overlap; for example, training is also educating and training and education are to promote ministry through service.

In the area of training our Super Sunday in January provides training for specific areas of church work for local church leaders. The district UMW provides training for local officers and leaders. Our district was very well represented for the Vision 2000 training event held in Pensacola and the district has held a special training event for beginning lay speakers by offering the Basic Lay Speaking Course at the Government Street UMC.

In the area of education the district set up a special booth at the Greater Gulf State Fair in Mobile which showed the location of all United Methodist churches within the district, provided information about the missions and programs of the United Methodist, and was manned by volunteers who could answer questions about the UMC and its work. This year, all three of the church-wide mission studies were taught on a district-wide class basis. Each class was taught at a different UM church by a pastor who had the Conference study classes at Blue Lake. Special parenting classes have been sponsored by several churches, especially in the northern portion of the district.

In the area of service and ministry there was a district Youth Activities Week in which the youth worked on projects in the urban area of Mobile and there were also Youth Revival services. A district-wide singles event was held for the first time and ways of developing area singles groups are being explored. Four days of District revival services were held with Dr. Glen Draper leading singing and Dr. Eddie Fox preaching. The northern area of the district continues to minister to their pastors through their annual Pastors Appreciation Dinner as well as ministering to their communities various charitable outreach activities.

During this Conference year the district has enjoyed a special cooperation with the Church of the Annunciation Greek Orthodox congregation who gave a portion of their annual Greek Festival proceeds to the Children's Home and ministered to the children of the inner city through the Mobile Inner City Mission.

Other plans are being considered for the future enhancement of the work of the kingdom of God through the local congregations of the UMC as well as ways to promote ministry on a district wide level.

MONTGOMERY DISTRICT

The year, 1996, was one of growth in the Montgomery District. Those members received on profession of faith numbered 612, received from other United Methodist Churches were 536, and received from other denominations were 606. The net gain in membership for the district was 373 resulting in a total membership at the end of the year of 27,432. In addition, apportionments were paid at 96%.

Programs and ministries which received particular emphasis included:

1. The annual Super Sunday training event for the leadership of the local churches.
2. Vision 2000 in its many facets.
3. R.U.S.H. Week (Are You Serving Him?), a youth event with in excess of 500 young persons attending each service.
4. "In Praise of the Father, Son and Holy Spirit," a sub-district event attended by 600 persons.
5. United Methodist Volunteers in Missions received over $500,000 from the churches in the district in support of mission projects and teams.
6. The strengthening of the small membership churches through shared projects, worship and fellowship.

James D. Reece, Chairperson

PENSACOLA DISTRICT

The Pensacola District saw a change in leadership during 1996 as Dr. Langdon Garrison retired and The Rev. Charles Avery was appointed as District Superintendent. The strong ministries of the district are no doubt in part due to the leadership of Dr. Garrison as well as the other committed clergy and laity of the district; and these ministries no doubt will continue to grow under the leadership of Rev. Avery.

The varied ministries of the district continued to grow under the leadership of Rev. Avery.

The varied ministries of the district continued to progress in 1996/1997 including: LITE Day program (Leadership Inspirational Training Event), a training event for local church leaders to facilitate the ministry of the local church; Vision 2000 emphasis including a Sunday School and Worship Attendance Crusade; The Little Zion Church project with a consecration service on January 5, 1997; Hispanic Ministries emphasis; Campus Ministries on the University of West Florida and Pensacola Junior College campuses; Mission to Russia; and an emphasis on the ministry of the laity. A new emphasis on prison ministries was initiated with the addition to the District Council on Ministries of Rev. Edison Burleson, Chaplain at Century Correctional Prison. Also, two new churches were initiated, one in the Malbis area and one in the Sandestin area.

The Pensacola District Conference and Rally was a special event in November of 1996 through which 175 years of Methodist ministry in the Pensacola area were celebrated with special music, various speakers, and a slide presentation highlighting the churches of the district.

In March of 1997 two lay/clergy workshops on "Managing Conflict in the Local Church" were held with over one hundred participants. Other emphases of the district in the future may include more lay ministry programs, contemporary worship training, a singles ministry workshop, a focus on children and their needs, the networking of churches with common ministries, exploring a change in structure of the D.C.O.M., and the adoption of a yearly theme around which to focus our ministry.

Rev. R. Neil McDavid, Chair

SELMA DISTRICT

1996-97 saw a change of leadership in the Selma District. We are deeply grateful for the leadership of Doug and Gaynelle Newton over the past six years and are very appreciative of the fine beginning by Bill and Ann Calhoun.

1. During this year we have seen the rise of a significant new effort through our Committee on Small Membership Churches. following fine attendance at a workshop at Blue Lake, plans were made to create nine cluster groups along with a coordinator for each group. Some of these clusters have met for 5th Sunday evening programs that have been very successful. There are also plans to pursue joint Vacation Bible Schools and joint revivals.
2. We continue our Whitewater Camp Meetings in the Fall. This past year we were blessed with good weather and our best attendance yet. We began with a typically good Sunday evening crowd which included 100 young people for a District rally. We anticipate continued growth this year as we have set October 5, 6, and 7 as our dates. Bishop William W. Morris will be the preacher.
3. One of the bright spots for the year was our Super Sunday in January featuring nine well led workshops and an attendance in excess of 200. We hope to continue to meet the need for leader development in this and other ways in the coming months.
4. A new event for the year is the hosting of a Hispanic Ministries Banquet in the Clanton Area to highlight the needs and opportunities of Hispanic Ministries.
5. We are planning two Children's Home banquets – one in Selma and one in Prattville to spread the word of the fine job done by our Home and to encourage increased support of this work.
6. The Council on Ministries is also helping to staff and support revitalization efforts at Robinson Springs Church. We plan visitations in the area to make residents aware of the ministry of this church. In addition we are having a demographic study done in the Autauga/Elmore county areas in an effort to determine future directions of growth and possible establishment of a new congregation to meet this growth.

Special thanks need to be given to all of the Council members who make a special effort to attend meetings and help plan these programs and support these possibilities for ministry. Selma is a diverse district with great potential for faithful service.

John H. Bonner, Chairperson

TROY DISTRICT

The Troy District completed 1996 quite successfully by concentrating on the promotion and encouragement of the many opportunities for instruction and help provided through the Vision 2000 training events, the Conference Council on Ministries personnel, and other resources available through our great denominational structure. Some indications and high points are:

1) The District had an increase in membership again in 1996. This was accomplished by again receiving more members on Profession of Faith than was lost due to deaths and in spite of nearly 90 being removed by Charge conference action.
2) Over 50% of the Churches in the District paid 90% or better of their Conference Apportionments. The goal for 1997 is for 75% to accomplish this act of faithful stewardship.
3) The District ministers were again inspired and challenged in their annual Retreat at Holy Trinity by the leadership of Rev. Jan Britton of Western N. Carolina Conference in her instruction on conducting all-age Bible study and worship.
4) Conducted two sub-district Workshops for UMW officers, Missions work area chairpersons and PPR Chairpersons and members.
5) Continued to develop and utilize a very involved Lay-Speaker program that boasts 17 Certified Lay Speakers and 9 Local Church Lay speakers who conduct over 130 services a year throughout the District.
6) Have four persons (two clergy and two lay) trained, or in process of being trained, for the "Partners in Ministry" program sponsored by Conference Board of Laity. The first sub-district training event involving ministers and leading lay persons from six Churches

is planned for April, 1997.

7) Held a ministers and spouses Christmas dinner in Union Springs FUMC with over 70 persons attending.
8) A very successful District Conference was held in Nov. at First UMC, Troy.
9) A great District Youth Rally was held in Union springs, FUMC, involving over 80 youth and under the direction of Rev. Cory Smith, the District Youth Coordinator.

REPORT NO. 3

CONSTITUTION – CONFERENCE COUNCIL ON MINISTRIES

ALABAMA-WEST FLORIDA ANNUAL CONFERENCE OF THE UNITED METHODIST CHURCH

I. NAME: This body shall be called the Conference Council on Ministries of the Alabama-West Florida Annual Conference of the United Methodist Church, hereinafter referred to as the Conference Council.

II. PURPOSE: The purpose of the Conference Council shall be (a) to receive program recommendations from the local churches, the district agencies, the Annual Conference agencies, and the Jurisdictional and General Councils on Ministries; (b) to develop these recommendations into a coordinated program to be recommended to the Annual Conference for consideration, amendment, and adoption as the Annual Conference program; and (c) to provide implementation for and administration of the coordinated program as adopted by the conference.

III. MEMBERSHIP: The membership of the Conference Council shall be composed quadrennially as follows:

A. 1. The Presiding Bishop of the Alabama-West Florida Conference
   2. The District Superintendents
   3. The Conference Lay Leader
   4. The District Lay Leaders
   5. The Conference Secretary
   6. Representatives of Conference Agencies as follows:
      a. Two representatives from United Methodist Women, one of whom shall be the President
      b. Two representatives from United Methodist Men, one of whom shall be the President
      c. Two representatives from the Council on Youth Ministries, one of whom shall be the President
      d. Two representatives from the Council on Young Adult Ministries, one of whom shall be the President
      e. The chairperson of the Board of Education
      f. The chairperson of the Board of Evangelism/Worship
      g. The chairperson of the Board of Higher Education/Campus Ministry
      h. The chairperson of the Board of Missions
      i. The chairperson of the Board of Church & Society
      j. The chairperson of the Commission on Religion & Race
      k. The chairperson of the Commission on the Role and Status of Women
      l. The chairperson of the Commission on Church Development & Revitalization
      m. The chairperson of the Commission on the Small Membership Church
      n. The chairperson of the Committee on Ethnic Local Church Concerns
      o. The chairperson of the Committee on Research & Planning
      p. The chairperson of the Committee on Budget & Coordinating
      q. The chairperson of the Committee on Interpretation & Communications
      r. The chairperson of the Pastors' Assembly Board of Directors
      s. The chairperson of the Conference Board of Communications

t. The chairperson of the Board of Hispanic Ministries
u. The chairperson of the Board of Pastoral Care, Counseling & Training
v. The chairperson of the Committee on Native American Ministries
w. The chairperson of the Committee on Lay Speaking
x. The chairperson of the Assembly Grounds Trustees
y. Eight (8) Members-at-Large nominated by the Conference Committee on Nominations on the basis of inclusiveness and Conference representation, three (3) of whom will be officers: Chairperson, Vice-chairperson, and Secretary
z. The immediate past-chairperson of the Conference Council

7. Any person serving on the General Council on Ministries shall be a voting member of the Conference Council
8. The following shall be members without vote: Salaried and volunteer Annual Conference Professional Staff, including the Conference Council Director, Associate Directors, Conference Treasurer, and one representative from the Council on Finance and Administration

B. Each Board or Agency shall elect its representative(s) at the beginning of each quadrennium. If a vacancy occurs during the quadrennium, that agency shall elect a successor.

IV. OFFICERS:

A. From the eight (8) Members-at-Large, the Conference Committee on Nominations shall nominate the chairperson of the Conference Council, who shall be elected by the Council.
B. Upon nomination of the Conference Council Committee on Nominations, the Conference Council shall elect a Vice-chair and Secretary from the eight (8) Members-at-Large. The Conference Treasurer shall serve as the Treasurer of the Conference Council.
C. The Conference Council officers shall be elected annually, provided that no person, with the exception of the Treasurer, may serve in the same office for more than two years consecutively. New officers shall assume office following the Fall meeting of the Conference Council.

V. COMMITTEES:

A. Executive Committee:
1. There shall be an Executive Committee composed of the officers of the Conference Council, the Presiding Bishop, a Cabinet representative (chosen by the Cabinet), the Conference Council Director, the Conference Lay Leader, members of the General Council on Ministries, the immediate past-chairperson of the Conference Council, and five at-large members (one of whom shall be a youth) nominated from among the Council membership by the Conference Council Committee on Nominations and elected by the Conference Council. Approximately one-half of the members shall be laypersons.
2. The Executive Committee shall meet on the call of the Chairperson, or a majority of the members of the Committee, and shall furnish full minutes of such meeting(s) to the Conference Council.
3. The Executive Committee shall act as the Personnel Committee. Personnel decisions shall be made in consultation with the Conference Council Director. The Nomination of an ordained minister to the staff is subject to the appointment of the Bishop.
4. The Executive/Personnel Committee shall review annually the portion of the Conference Council budget related to Conference Council staff salaries, benefits, and other operational items and make its recommendations to the Budget & Coordinating Committee.

B. There shall be Committees on Research and Planning; Budget & Coordinating, and Interpretation/Communications nominated annually by the Conference Council Committee on Nominations. The membership of each committee shall consist of six (6) from the membership of the Conference Council and six (6) at large selected on the basis of interest, expertise, and inclusiveness. The chairperson of each committee shall

be nominated by the Conference Council Committee on Nominations. The chairperson of each committee may be nominated from inside or outside the Council membership.

C. The chairperson of the CCOM shall name a nominating committee at the Spring Meeting of the CCOM. The committee shall submit nominations, as called for in the Constitution of the CCOM, to the Fall Meeting of the Council and make nominations to fill vacancies throughout the year. The committee shall be reconstituted annually.

D. The Conference Council may appoint such other committees and task forces as may be deemed essential for the effective discharge of its responsibilities.

VI. MEETINGS:

A. The Conference Council shall have at least two (2) regular meetings annually.

B. Special meetings may be held at the call of the Chairperson, Executive Committee, or a majority of the members of the Conference Council.

VII. JOB ANALYSIS AND RELATIONSHIPS:

A. The formation of program areas and job analysis shall be the responsibility of the Conference Council. Staff assignments shall be made by the Conference Council Director, in consultation with the Personnel Committee of the Conference Council.

B. The Conference Council Director: The Conference Council shall elect, upon nomination by the Bishop and District Superintendents, an executive officer to be known as the Conference Council Director. He/she shall be in consultative relationship to the conference Cabinet on matters relating to coordination, implementation, and administration of the conference program and other matters as the Cabinet and Director may determine. The Director shall not be present during the Cabinet discussions on matters related to making appointments. He/she shall be the Administrative Head of the Conference Council Program Staff and office.

C. Program Staff: All Annual Conference Program Staff shall be employed by, directed by, and amenable to the Conference Council. Staff shall be defined as all salaried and volunteer persons who implement or administer the program and/or facilities of any board or agency represented on the Conference Council on Ministries.

D. Relationships: The Conference Council shall have the following relationships, including the amenabilities indicated:

1. All Annual Conference program agencies shall cooperate with and be amenable, between sessions of the Annual Conference, to the Council on Ministries of the Annual Conference in matters relating to the development, implementation, and administration of programs.
2. All Annual Conference agencies shall submit programs which are to be promoted in, supported by, or implemented by the local churches of the conference to the Council for consideration, coordinating, and calendaring prior to presentation to the local churches. The Council may request district or Annual Conference agencies to implement a program for the entire conference.
3. The Conference Council staff shall be responsible, in cooperation with the district superintendents, for the implementation of the conference program.

E. Responsibilities: The responsibilities of the Conference Council are:

a. To study the mission of the Annual Conference and the local churches of the conference and to determine program emphasis which will assist the conference and the local churches to perform their mission.
b. To describe, coordinate and organize opportunities to serve within the mission.
c. To receive program recommendations from the local churches, the district and Annual Conference agencies, and the Jurisdictional and General Councils on Ministries; to evaluate these recommendations; and to formulate a coordinated conference program to be presented to the Annual Conference for consideration.
d. To provide for implementation and administration of the program adopted by the conference.
e. To provide program resources and assistance in program planning and implementation.
f. To provide staff personnel for implementing and administering conference program.

g. To promote principles of good communication within the conference; to provide two-way channels of communication among Annual Conference agencies, district Councils on Ministries and local churches; to lead the conference in making creative use of communications and opportunities offered by modern mass media, including conference and general church periodicals and resources; and to offer counsel in public relations and conduct public relations activities for the conference.
h. To provide communications training opportunities for leaders in the Annual Conference and the local churches.
i. To interpret the programs of the General Church and the Annual Conference to the local churches and to promote all general and conference benevolent causes in cooperation with the Standing General Commission on Communication.
j. To give leadership in research and planning for the conference and to cooperate with other research and planning agencies.
k. To cooperate in ecumenical projects and events which have been approved by the conference.
l. To study and coordinate the budget askings of the conference agencies as they relate to the conference program and to make recommendations regarding the budget to the conference Council on Finance and Administration.
m. To interpret the conference program to local churches with a view toward gaining the financial support needed in order to implement that program.
n. To provide for relationships with the media within the conference, including newspapers, radio and television; take initiative in television programming at the conference level and give counsel to districts and local churches concerning television, utilizing the resources of the General Commission on Communication; provide for the use of videotape or videodisc within the conference; perform public relations functions for the conference and assist in the public relations of agencies and institutions of the conference.
o. To provide guidance and training for district leaders and groups to support their various tasks with local churches and in their district and/or Annual Conference responsibilities.
p. To inform the general program agencies of the names of those Annual Conference agencies that provide for program responsibilities related to the objectives and scope of the general program agencies.

VIII. DISTRICT COUNCILS: For the purpose of having the most effective leadership at strategic administrative levels, each district shall have a District Council on Ministries. In accordance with par. 752 of the 1992 BOOK OF DISCIPLINE and the conference Standing Rules, the District Committee on Nominations shall submit to the District Conference the names of one clergy and one lay person for election for work area and age level, and such other persons as needed for membership to the District Council on Ministries. The District Conference will, then, elect the members of the District Council on Ministries. The District Council shall be trained to help carry on the program of the District under the leadership of the District Superintendents and in cooperation with the Conference Council Staff.

IX. REPORTS: The Conference Council shall make a full report of its activities and expenses to the Council on Finance and Administration of the Annual Conference.

X. AMENDMENTS: Amendments to this Constitution may be made by a majority vote of the Annual Conference. Such amendments shall come under the jurisdiction of Rule No. 11, Standing Rules of the Annual Conference pertaining to reports and resolutions, and under the jurisdiction of the BOOK OF DISCIPLINE.

APRIL 1, 1997

C:/QA4/COM/COMCON2

Recommended changes to CCOM Constitution
(As recommended by CCOM Executive Committee and approved by full CCOM at Fall, 1996 meeting)

ITEM I – Current wording:

V. COMMITTEES:
A. Executive Committee:
1. There shall be an Executive Committee composed of the officers of the Conference Council, the Presiding Bishop, a Cabinet representative (chosen by the Cabinet), the Conference Council Director, the Conference Lay Leader, five members nominated by the Conference Council Committee on Nominations and elected by the Conference Council, one of whom shall be a youth, members of the General Council on Ministries, and the immediate past chairperson of the Conference Council. Approximately one-half of the members shall be laypersons.

Proposed revised wording: (Contains an additional phrase and re-ordered for clarity)

V. COMMITTEES:
A. Executive Committee:
1. There shall be an Executive Committee composed of the officers of the Conference Council, the Presiding Bishop, a Cabinet representative (chosen by the Cabinet), the Conference Council Director, the Conference Lay Leader, members of the General Council on Ministries, the immediate past-chairperson of the Conference Council, **and five at-large members (one of whom shall be a youth) nominated from among the Council membership by the Conference Council Committee on Nominations and elected by the Conference Council.** Approximately one-half of the members shall be laypersons.

Rationale: To make explicit what has been usual practice in naming the five at-large members to the Executive Committee

ITEM II – Current wording:

V. COMMITTEES:
B. There shall be committees on Research & Planning, Budget & Coordinating, and Interpretation/Communications nominated annually by the Conference Council Committee on Nominations. The membership of each committee shall consist of six (6) from the membership of the Conference Council and six (6) at large selected on the basis of interest, expertise, and inclusiveness. The chairperson of each committee shall be nominated by the Conference Council Committee on Nominations.

Proposed revision: (Additional sentence added at the end of the current wording)

"The chairperson of each committee may be nominated from inside or outside the Council membership."

Rationale: It has been custom and preference to choose committee chairpersons from inside the Council membership when possible, but the Nominations Committee needs the flexibility to look elsewhere if they find no one to serve from inside the Council.

ALABAMA-WEST FLORIDA CONFERENCE VISION 2000 TASK FORCE

In the first of two Vision 2000 "Re-Visioning Sessions", evaluation by Bishop William Morris, Council Director Jim Carpenter, the Cabinet and the Conference Vision 2000 Task Force affirms that the movement of Vision 2000 in the Alabama-West Florida Conference has been successful in changing the lives of churches and deeply enriching the lives of United Methodists!

This year our report is in two parts: First, a synopsis of the major events of 1996-1997, and second, a report of Re-Visioning for Vision 2000 for the years 1997-2000.

Major Events of 1996-1997

The 1996 **School of Evangelism,** "Offering Christ Today" was held in Ft. Walton Beach, Florida, October 30 - November 2, with 254 participants. Dr. Robert McKibben, Chairperson of the Board of Evangelism, directed this significant event in the life of our Annual Conference.

Outstanding training opportunities were once again offered under the Vision 2000 banner during 1996, with over 1200 persons participating in one of the four major training events.

Under the leadership of Mrs. Ann Hinds, Chairperson, three **Intensive Training Events** were very successfully held in Montgomery, Dothan and Pensacola, with a total of 897 participants. In addition to regularly requested seminars, Dr. Rick Kirchoff led a seminar on Alternative/Contemporary Worship at each of the three events. Enthusiasm was very high following each event, and evaluations were overwhelmingly positive.

The Ultimate Training Event, under the direction of Mr. Greg McKinnon, Chairperson for Youth Leadership, brought Dr. Duffy Robbins to teach, inspire and challenge a total of 317 youth leaders – the largest number of participants to date for this annual event.

A new and very helpful avenue of communication to Vision 2000 leaders in local churches – clergy and lay – is our quarterly **newsletter,** ***Moving Toward A Clear Vision for the 21st Century.*** Rev. Dean Allerheiligen serves as editor for this publication. To date, three issues filled with important information, resources and inspiration have been published and mailed throughout the Conference.

Through the careful planning of our **Spiritual Foundations Committee,** our **Three Year Covenant Community for Spiritual Formation** is filled to capacity with thirty-nine participants. The first quarterly retreat of twelve over a three year period was held in February at the Blessed Trinity Shrine Retreat at Holy Trinity, Alabama. This is a remarkable retreat center ideally designed for retreat groups such as ours. The theme of the first retreat was "Introduction to Spiritual Disciplines". Response to this experience for spiritual growth has been very positive. We have a waiting list and hope to establish a second Three Year Covenant Community for Spiritual Formation within a year. Rev. Dan Morris served as chairperson of the Spiritual Foundations Committee at the inception of this venture. The current chairperson is Rev. Steve McGucken.

The **Sunday School/Worship Attendance Campaign,** under the leadership of chairperson Rev. Allen Newton, was a major 10-week focus culminating on Easter Sunday. New campaign resources were made available to churches early in the year for planning. A report from the 1997 campaign is being compiled for publication.

The **Clergy Proficiency Events** continue to draw excellent participation due to outstanding leadership and careful planning by chairperson Dr. Doug Newton. The 1997 event will be held on Tuesday, August 26, at First United Methodist Church in Dothan, Alabama, with Dr. Ellsworth Kalas as leader.

Disciple Bible Study has made a valuable impact in the lives of thousands of persons who have been faithful to this discipline. Rev. John Bonner is working with the **Disciple Bible Study Umbrella Plan** to join small membership churches with larger churches to share resources, leadership and class participation. A large number of congregations throughout the Conference are now active in this program.

Re-Visioning for Vision 2000 for 1997 - 2000

At the March 7, 1997, meeting of the Conference Vision 2000 Task Force, a time of "Re-visioning" for the Vision 2000 movement was held under the leadership of Conference Council Director Jim Carpenter. This important session included our Bishop, William W.

Morris, our nine District Superintendents, members of the Task Force and other interested persons. The purpose was to evaluate the effectiveness of the movement within our Conference and to determine future direction. Bishop Morris expressed his vision for the future of the Conference leading to the year 2000. This vision called for a discerning of God's preferred future for us, and highlighted four areas of focus for each local church, District and Conference agency: Reclaiming the Cities, Evangelism, Missions and Stewardship.

Jim Carpenter, Executive Director of the Conference Council on Ministries, stated that Vision 2000 was a success and emphasized building on the strengths of the movement in the next three years. Rev. Carl Dickerson, a member of the Vision 2000 Task Force and an elected member of the National Vision 2000 Advisory Board, stated that national leadership affirms the general direction and plan of Vision 2000 which will move forward with strength into the twenty-first century.

Your Conference Vision 2000 Task Force continues to seek ways to resource and assist local congregations as they move toward God's preferred future for themselves and for The United Methodist Church in the Alabama-West Florida Annual Conference.

Mary Ellen Bullard, Task Force Chairperson

COMMISSION ON NEW CONGREGATIONAL DEVELOPMENT

Report No. 1

This Commission works in compliance with Standing Rule #41 of the 1996 Conference Journal: "There shall be a Commission on New Congregational Development. The membership of the Commission shall be determined by Standing Rule 38. Included in the fifteen members shall be a representative from the Conference Board of Missions, the Commission on Equitable Compensation, and the executive director of the United Methodist Foundation." The 1994 Journal spells out the work of the commission more clearly in stating, "The Commission shall develop standards and guidelines for congregational development and annually establish the conference priority(ies) for new congregational development. It shall administer funds made available to it from all sources."

The commission met several times during the 1996-97 time period to discuss the business of the commission and to make decisions that will affect its future. Our focus is to develop at least one new congregation each year, while knowing that the process of bringing a new congregation into being takes more than one year. It takes the effort of everyone: the bishop and his cabinet, the commission, and the local pastor appointed to the area and the people involved there to make these dreams come true.

We have good reports from the three areas where pastors were appointed this past year. The Rev. Ralph Sigler, working in the North Dothan area, the Rev. Don Kirsch in the San Destin area, and the Rev. Brad McClain in the Malbis-Eastern Shore area, all bring to us ambitious and positive reports. We now eagerly look forward to the next new congregational development and encourage each district to seek to initiate at least one new church.

We are thankful for each of our commission members and the fine work they have done. They are: Norman Carr, Jennie Norton, Timothy Trent, Laura Edwards, Doug Pennington, Warren Booker, Ed Deabler (sec), Roy Sublette, Foy Campbell, James Dowling, Don Lehman, Craig Carter, Edwin R. Sells, Grant Parker, James Carpenter, Al Brunner, Terri Turner, Fred Fuller, and Bishop William Morris.

The Commission thanks the Conference Council and the funds provided by the Council in assisting the provision for grants. We continue to work with 'Fund I' and 'Fund II'. 'Fund I' is monies from which grants are paid, and 'Fund II' is the endowment fund from which interest is drawn to assist the supply to 'Fund I'. Our funds are handled by our United Methodist Foundation in Dothan, Alabama.

Report No. II – Financial

Through our grant program in 1996 we were able to assist our new and growing churches, as well as one relocation in the following amounts: St. James (relocation) $50,000, Orange Beach (a first unit) $35,000, San Destin (a new area) $21,000, and Malbis (a new area) $21,000. We have completed our payments on all promised monies in 1996 and have on hand in 'Fund I' the amount

of $59,700.46 as of December 31, 1996. The balance of our endowment fund invested with our Foundation as of December 31, 1996 is $572,560.05. The growth noted in 'Fund II' is from contributions and retained earnings. Our present goal is to reach $1,000,000 in this endowment fund to assist in the establishment and growth of new congregations.

Our 1997 grants (in answer to the requests made) are: The San Destin area – $25,000, North Dothan, $25,000, Eastern Shore (Malbis) area, $25,000, St. James (relocation) $15,000, Orange Beach (new structure) $5,000 and $3,000 for Percept studies. Amounts are reserved for assistance to Little Zion and the Selma District for a new church beginning.

We urge our Annual Conference to continue to do everything possible to bring about the reality of new congregations and the establishment of beautiful and meaningful new United Methodist Churches in the bounds of our conference.

Respectfully Submitted,
Norman Carr, Chairman

ETHNIC LOCAL CHURCH CONCERNS COMMITTEE

In an effort to provide spiritual and social growth to minority youth, the Ethnic Local Church Concerns (ELCC) committee provided funds that enabled several local churches to provide new experiences for their youth. These youth have participated in arts and crafts, tutorial services, Bible study, and field trips in the state of Alabama. Some churches have sponsored summer ministries and year-long youth ministries, and cultural trips.

Our task as a committee is to work to strengthen the racially-ethnic minority local church. These type efforts bring closer to reality the wasted lives of our young people when they are isolated and the ministry of healing that is brought about when the United Methodist Church carries the standard of reaching all of God's people wherever they are. The vitality of a congregation, regardless of size or ethnic make-up is enhanced when the young people are energized to be faithful and obedient. This is the strength of this ministry work within the Alabama-West Florida Annual Conference. The issues are HOPE and JUSTICE. In addition to the support for the local church ministries, the community outreach provides a means for creating an atmosphere for Hope and an image of Justice.

In an effort to expose youth to United Methodist Church related colleges, an ELCC grant was approved for a youth group from the Marion-Circuit recently to visit Bethune-Cookman College, Daytona Beach, FL and the Zion United Methodist Church at Ocala, FL. Many of these young people, having never been beyond the boundaries of their county, have a better understanding of the immediate world beyond them. The Zion Church, Marion-Circuit, was also given a grant to assist students in improving their performance in public school classes. Overall more than 50 youth were involved. The Little Zion United Methodist Church received a grant from ELCC so that they could conduct a program, "Turning Youth to Christ," with approximately 20 youth attending the training sessions after school on Tuesdays, Wednesdays, and on Saturday mornings. The main focus is to equip ethnic minority for basic missions and evangelism. With a grant from ELCC, the Johnson Hill United Methodist Church Summer Ministries Program provided bible teaching, field trips and community involvement activities for approximately 125 students. This program has continually been a positive means for the community to participate in the connectional work of the United Methodist Church. St. Paul United Methodist Church in Eutaw, AL, received an ELCC grant to conduct a summer program to provide "Spiritual Nurturing to the Community and the United Methodist Youth". Approximately 75 youth were trained and served through the efforts of members of the community and the St. Paul Church. Likewise grants were given to Oakgrove and Jackson Chapel United Methodist Churches to conduct summer ministries. The building up of youth in these predominately rural areas are at least steps in presenting the respective churches as avenues of hope and brighter futures.

The ELCC committee also sponsored the participation of four persons, two clergy and two laity, to participate in Global Gathering III, Kansas City, MO. A scholarship was provided in support of the pastor of Little Zion United Methodist Church in completing his seminary education. In both instances, the ELCC committee is continuing to meet its purpose of strengthening the church. As Paul so aptly wrote, "...If one member suffers, all suffer together; if one member is honored, all rejoice together. (1 Cor 12:26)" We can all rejoice together as the ministry and purpose of the ELCC committee moves ever forward.

Mr. Levi Morrow, Jr., Chair

COMMITTEE ON NATIVE AMERICAN MINISTRY

The work of this committee is to coordinate the promotion of Native American Awareness Sunday and monitor Native American ministries within the annual conference. We are to also report on how the Native American Awareness Sunday funds have benefited Native Americans in the conference. Although the work of the committee slowed down in this past year, we did have members participate at several churches in their promotion of Native American Awareness Sunday. However, churches are encouraged to celebrate the awareness of the gift of the Native American people year round and not just on Native American Awareness Sunday. The chairman, Mr. John Byrd or Mrs. Katheryn Stanley, stand ready to support any program that is intended to bring about a better understanding of the Native Americans in our conference area.

The committee remains a supporter of the work at the jurisdictional level as an additional means of expanding its conference work. A scholarship for $1,500.00 was given to the SEJ Agency for Native American Ministry (SEJANAM) to sustain and support the work being done to assist Native American youth in getting jobs, provide adults with special training in dealing with problems unique to the Native American families, and provide a gathering place for Native Americans from the Southeastern Jurisdiction to address common issues and collective solutions. An annual Native American Conference is coordinated by the SEJANAM office for the uplift of persons as a retreat fellowship for Native Americans and others each year. The work of the conference committee is to assist Native Americans from the Alabama West Florida Conference to participate in that conference, scheduled this year for June 20-22, 1997, at Lake Junaluska. This is the Ninth Annual SEJ Native American Conference. Attendance is not restricted to Native Americans. Persons who are interested in the work of Native American Ministry are encouraged to participate.

The conference committee is very committed to addressing work beyond the local church and offers itself to help local churches interpret the story of and Christian witness of the Native American people; not only the people of our conference, but also the Native American people of the southeast. To that end, the Alabama-West Florida Conference, through the apportioned monies provided to the Committee on Native American Ministry, supported Mr. Gary Lowery, a member of the Alabama-West Florida Conference, in participating as a team member on a mission trip to Carabuco, Bolivia, August 9-24, 1997. The team, all Native Americans from the SEJ, worked to build Carabuco Support Staff Housing as part of a project of the Andean Rural Health Care Mission of the United Methodist Church. The effort was initiated as a way of introducing Native Americans, directly and as an example to other Native Americans, what it means to be in mission. This was a response to the many persons who have been working in missions for Native Americans. Mr. Lowery, a Cherokee and former member of Summit Park United Methodist Church, struggled with not only the hard work, but also had to cope with the high altitude and very thin air. His comments about the trip were summed up by one of the team members, "the worst two weeks I ever loved".

As we engage in the ministry that embraces all persons as a part of God's tapestry of life, we all grow more in love and faith. The work of this committee is limited only by its vision and committee. Planning is underway that we may realize a dream of one of the committee members. That is to see a gathering of persons from across the conference, at Blue Lake Assembly on August 22-24, 1997, to share in the rich heritage and diversity of the Native American people. The beauty of the "Signing, singing, dress, stories, and foods," will be a part of that gathering. The focus will be on how we are all a part of the same family. And our hope is that every district will be represented by at least 8-10 people. In this way the entire conference will have benefited. The Conference Committee on Native American Ministry is thankful to the Alabama-West Florida Conference for its steadfast love and support. We look forward to an even brighter future!

Curtis Henderson
Staff Representative

BOARD OF EVANGELISM/WORSHIP

The Alabama-West Florida Conference enjoyed yet another year of net growth in total membership in 1996. This marked the ninth consecutive year of positive membership gains. The 790+ new members was an improvement over the previous year demonstrating our movement toward a strong growth pattern.

Our conference's success over the last four years has been a byproduct of dedicated leadership by the outgoing chair, Mrs. Ann Hinds. She has been a driving force in Evangelism for many years. In October 1996 the Board of Evangelism and Worship hosted a Regional School of Evangelism. Over 250 participants participated in this extraordinary event.

Bishop Morris has given us a new vision and objective for the next four years. It is an attainable, yet challenging vision that will be met only with a renewed passion for evangelism among the people of the Alabama-West Florida Conference. That vision is for the Alabama-West Florida Conference to have a net gain in membership of 2000 by the year 2000.

In an effort to move forward aggressively on reaching the vision, a new focus and direction for the Board of Evangelism and Worship was unveiled in the fall of 1996. This dynamic redirection is called *Intentional Evangelism.* An extensive outline of this four year resource plan will be made available to every local church at annual conference. *Intentional Evangelism* has several components, each designed to assist the local church in accomplishing its evangelistic task. The Board of Evangelism and Worship is a group of highly motivated disciples working hard to bring the various components together into a coordinated and powerful resource for the benefit of the leadership of every church.

There are two significant and essential events planned for 1998. The first is an *Intentional Evangelism Workshop* scheduled for February 27-28, 1998. Because this first workshop will contain foundational training in evangelism, it is our goal to have over 15% of the local churches from each district represented at this event. From within this group it is hoped that that training will spread to over 90% of the local churches by the year 2000. The second event will focus on *Vital and Effective Worship.* Worship remains the primary evangelistic encounter in our churches. The training is planned for October 23-24, 1998.

The Board of Evangelism and Worship has enthusiastically continued their endorsement of several programs. Among these are: The Lay Witness Mission, Walk to Emmaus and Chrysalis, Spiritual Foundations, and The Harry Denman Award.

Bob McKibben, Chairperson

COMMISSION ON THE SMALL MEMBERSHIP CHURCH

The Commission on Small Membership Church was established by the 1993 Annual Conference and formalized by actions of the 1994 Conference. (For purposes of definition, in the AWF Conference, a small membership church was redefined as one with 150 members or less.)

The COSMC has identified its purpose and responsibility to the AWF Conference as:

1. To affirm the small membership church, celebrating the fact that most are doing an outstanding job in fulfilling the mandate to know and glorify God in their communities and to affirm the importance of these churches as representing the Body of Christ in the world. A small congregation is not a small church!
2. To establish and encourage communication between small membership churches in the conference. Many suffer from declining membership and low self-esteem. Cooperation at all levels in the connectional church can provide support when needed.
3. To help and enable the SMC to develop a vision for their future both in their local communities and in the world through the connectional church and to recognize the importance of their faithfulness to Jesus Christ.

An annual awards and recognition program has been established to celebrate the outstanding accomplishments achieved by small membership churches. In 1995, eight districts participated in the program. The following churches were selected and recognized as the district "Outstanding Small Membership Church of the Year 1995":

DISTRICT	CHURCH NAME	PASTOR
Andalusia	Mt. Zion East (Dozier)	Rev. Bob Crumbly
Demopolis	York UMC	Rev. Cecil E. Jackson, Jr.
Dothan	Skipperville UMC	Rev. Matthew Todd Stevens
MA/PC	Callaway UMC	Rev. Jack L. Reynolds
Mobile	Fowl River UMC	Rev. David I. Bromstad
Montgomery	Snowdoun UMC	Rev. G. Charles Kendall, II
Pensacola	Bagdad UMC	Rev. Harold Bordages
Selma	Peterman UMC	Rev. Paul M. Higdon

In addition to recognition at the district level, church leaders of the district winners were presented certificates at the 1996 Annual Conference by Bishop Morris.

A selection board composed of small membership church leaders, selected Skipperville UMC as the "AWF Conference Outstanding SMC of the Year". Rev. Matthew Stevens and church leaders accepted a plaque from Bishop Morris along with acclamation from conference delegates.

Establishment of functioning district committees for the SMC and their inclusion in District Councils on Ministry has been a slow process but progress is taking place. The major problem has been turnover of personnel at the district level. Bishop Morris and the Cabinet were briefed relative to this problem in January, 1996 and were presented some suggestions for its correction. Additionally, on September 6-7, 1996, a training program was conducted at Blue Lake to train, encourage and stimulate district committee members. Dr. Lee Shafer, Council Director for the Virginia Conference, was the facilitator. Fred Bailey, Alan Cassady and Ron Lee planned and executed the event which was an outstanding success.

The COSMC was active in 1996:

1. **Training**
   a. District committee development, conference wide training as above.
   b. Vision 2000 intensive training events included workshops for leaders of SMC's, area training events.
   c. Super Sunday events, workshops on the NOW model, Sunday school in the SMC, and district leadership provided district events.
2. **Communication**
   a. Articles highlighting accomplishments of SMC were featured in **The Advocate.**
   b. A quality quarterly SMC newsletter is published, specifically addressing issues of concern for small congregations. Rev. G. Alan Cassady, editor, is doing an outstanding job writing, coordinating articles and publishing the newsletter.
3. **Planning**
   a. Produce a training handbook with instructional materials for use by district committee members.
   b. Create a central library of resource materials to include video tapes of presentations and programs of training events presented within the conference.
   c. Develop a coop of resource personnel, within the conference, with expertise and a willingness to share ideas in district and local settings.
   d. On March 21-22, 1997, author Steve Bielay (Help for the SMC Pastor) will lead a workshop on ministry in the SMC setting for both lay and clergy. Rev. Delbert Freeman and committee are sponsors.
   e. In 1998 "Nuts and Bolts – Practical Help for the SMC" will be emphasized.

Questionnaires are to be mailed to all SMC's to ascertain their real needs and concerns. Training and a program of response to their concerns will be presented.

Because of the dedication, commitment and efforts of the members of the Commission on SMC, AWF has developed a vision program for strengthening the congregations of small membership churches. These churches represent the Body of Christ in the AWF Conference and must continue to be of concern, effort, resources and priority.

Belman C. Maddox, Chairperson

PASTORAL CARE, COUNSELING, AND TRAINING, INC.
Report No. 1

The mission of Pastoral Care, Counseling, and Training, Inc. (PCCT) is to provide counseling and care for clergy, diaconal ministers, and their families by offering a subsidy for the services of trained counselors, and through periodic training opportunities.

PCCT has now established a network of counselors, located throughout our annual conference. These licensed counselors offer services that adhere to a recognized canon of ethics and are Christian in orientation and outlook. PCCT's services are geared to crisis intervention, but prevention remains a key goal.

At the close of 1996 PCCT had subsidized 298 hours of counseling for 34 individuals or families. The total amount paid in counseling subsidies was $18,200.00. Our subsidy rate is $80 per hour.

Our Administrative Assistant, Zanatta Hagan, continues to assume greater responsibility and leadership, particularly in the areas of publicity and Continuing Educational events.

This conference year, PCCT hopes to provide continuing education/counseling events throughout the bounds of our conference, particularly in the area of "clergy brokenness". In addition, we will work with the Pastoral Institute to hold seminars in the Montgomery, Dothan, and Mobile districts.

The United Methodist Foundation currently holds all PCCT funds not related to our current operating needs. In 1996 we established the Clergy Care Trust Fund, the proceeds of which will augment regular Conference funding, by providing scholarships for continuing education.

We owe a debt of gratitude to our Conference Counseling Consultant, Rev. Stephen King, who has guided the establishing of our counseling network and provided a great deal of insight into ways PCCT can more effectively serve our conference.

Jo Spivey, Chairperson

Report No. 2 – Board of Directors

CLASS OF 1997-1998
Rev. John Bonner, Vice-President
Mrs. Alecia Glaize
Mr. Harry Hall III

CLASS OF 1998-1999
Mrs. Janeese Spencer
Mrs. JoAnn Turner
Mr. Robert Willis

CLASS OF 1999-2000
Mrs. Jo Spivey, Route 1, President
Rev. John Baxter, Secretary
Mrs. Sandra Andrews, Treasurer

CLASS OF 2000-2001
Mrs. Joan Byrum
Dr. John Friedman
Rev. Dean Allerheiligen, Route 1, Box 157

EX-OFFICIO
Bishop W.W. Morris, Rev. James Carpenter, Dr. William Calhoun
Rev. Stephen T. King, Conference Counseling Consultant

COMMISSION ON THE STATUS AND ROLE OF WOMEN

The Alabama-West Florida Conference Commission on the Status and Role of Women continues the challenge of:

- fostering an awareness of issues, problems and concerns of women in our conference

- ensuring inclusiveness of women in the total life and mission of the church
- empowering women to claim responsibility for and to take leadership in the mission and ministry of the church.

The Commission works in a positive manner by recognizing women with the annual presentation of the Alice Lee Award to an outstanding woman leader in the conference and by awarding a scholarship to a woman pursuing a degree leading to a church related career. The 1996 recipient of the Alice Lee Award was Christian Educator Evelyn Snell. Rev. Louise Stowe Johns, a doctoral student and minister in Union Springs, was the recipient of the 1996 COSROW scholarship.

Robin Crews, a Duke University seminary student, was the well-received speaker at COSROW's annual breakfast for women attending Annual Conference.

Commission members met in Selma and ended their planning and training meeting with a tour of the Children's Home. Two members of COSROW attended the Church Leaders Conference at Lake Junaluska where Bishop Kenneth Carder was the keynote speaker.

The Commission's annual retreat in 1996 had to be canceled due to an ice storm which prevented travel by the retreat leader, Rev. Barbara Harper, District Superintendent in the North Alabama Conference.

COSROW members look forward to the future challenges of addressing women's issues in a changing world. Our goal is to work in a spirit of sister/brotherhood seeking God's kingdom for this world.

Elizabeth Andrews, Chairperson

COMMISSION ON RELIGION AND RACE

The Conference Commission on Religion and Race (CCORR) is continuing its work to achieve inclusiveness throughout the Alabama-West Florida Conference, as indicated by the recommendations of the General Commission in its report of findings distributed July 18, 1995.

The goals for the Commission for the remainder of 1997, 1998, and this quadrennium will continue to be:

1. Strive for the achievement of inclusiveness on the boards, agencies, etc., of the Alabama-West Florida Conference. Boards and agencies will be monitored to determine the level of ethnic minority representation on the boards, agencies, etc.
2. Hold regular meetings of the Conference Commission for the purpose of planning, reviewing, and evaluating the work of the Commission.
   a. An organizational meeting of the Commission was held in June, 1996, at Blue Lake.
   b. In October, 1996, training was held for members of the Commission.
3. Work with the District Directors and District Superintendents to establish Religion and Race Committees within the districts. This will include the training of committees and continued updating of district activities to enhance the work of the local churches.
4. Play a greater role in terms of advocacy, enabling, and empowerment where the District Directors, the district committees, and the local churches are concerned. The Commission plans to give more support – moral, spiritual, financial, etc. – to the districts and the local churches.
5. Work with District Committees to hold Sensitivity Training Workshops on a district to district basis. The purpose of the workshops will be to encourage members of the districts to examine personal and cultural prejudices and to develop awareness and sensitivity to multi-cultural diversity.
6. Hold Bishop's convocations biennially (in alternate years) to allow for a sharing and a better understanding of and appreciation for the diversities of others. The 1997 Bishop's Convocation, planned for November 14-15, 1997, at Blue Lake, will be held with that purpose in mind. The focus of the Convocation will be, "Justice: A barrier or Opportunity for Reconciliation.

The Commission realizes that accomplishing these goals will not be an easy task, and we will need the support of the entire Conference if we are to achieve any of these goals. The CCORR is, therefore, appealing to every member of the Conference to attend the

Convocation and to work deliberately and conscientiously to bring to reality the vision of a truly inclusive United Methodist Church. We are appealing to the Conference to strive diligently with a Christ-like Spirit to listen to one another, understand one another, appreciate one another, and love one another, for we are all members of one body – the body of Christ.

Zella D. Jackson

BOARD OF MISSION
Report No. 1

The Alabama-West Florida Conference Board of Mission continues to work diligently in enhancing the mission outreach of our conference churches and institutions. We trust our efforts have benefited our people and facilitated the work of missions across the world.

The Board of Mission is structured in a five (5) committee format. Congregational Revitalization is chaired by Rev. T. Grant Parker, UMVIM is chaired by Rev. Lester Spencer, Health and Response is chaired by Ruth Ann Powers, Urban Ministries is chaired by Rev. Frederick Outlaw and Mission/Advance is chaired by Rev. Don Dean. The reports to follow will highlight the outstanding work these committees have produced during the past twelve months. I am very indebted to the dedicated members of our board and consider it an honor to work with each of them. I am also grateful to Rev. Don Brill for the support and direction he furnishes to our group.

Please continue to support the mission work of our conference through your prayer, presence, gifts and service.

Rusty Taylor, Chairperson

Report No. 2 – The Mission/Advance Committee

The Advance Committee of the Conference Board of Missions is entrusted with three responsibilities.

1. To enable and encourage the churches of our conference to become involved in missions and mission related activities through second mile giving.
2. To oversee the Advance Special program of our conference.
3. To administer the trusts designated for missions now deposited in The Methodist Foundation.

A handbook, **PARTNERSHIP IN MISSION,** has been developed to assist local churches in developing a well-rounded program of missions and mission support. It is also our joy to recognize churches which successfully reach the Advance Committee's goals for giving. A new edition of the handbook will be available in the summer of 1997, and may be secured from Rev. Don Brill, Alabama-West Florida Conference Office, Drawer 700, Andalusia, AL 36420.

Several trusts have been established through The Methodist Foundation in Dothan and designated for missions, some for specific areas of ministry. It is our responsibility to oversee these trusts and recommend the use of the interest these trusts generate.

It is also our responsibility to oversee the Advance Special program of our conference in accordance with paragraphs 814 and 627 of the 1996 Book Of Discipline. Churches and agencies apply for Conference Advance Special Status. We have reviewed these applications and are pleased to recommend the following as Conference Advance Specials for 1997-98, 1998-99.

CONFERENCE ADVANCE SPECIAL STATUS

I. CONFERENCE COVENANT RELATIONSHIP
- A. Rev. Aida Walker, Hispanic Ministries

II. MISSIONS OF THE ALABAMA-WEST FLORIDA CONFERENCE
- A. Hispanic Ministries, Baldwin County, Alabama
- B. Dumas Wesley Community Center, Mobile
- C. Mobile Inner City Ministries, Mobile
- D. Nellie Burge Community Center, Montgomery
- E. Mandarin Far East Evangelical Mission, Pensacola
- F. Hospital Chaplains, UAB Hospital, Birmingham

III. NEW CHURCHES – FIVE YEAR LIMITATION
- A. New Church Development

B. Harvest Church, Dothan District (2002)
C. Orange Beach Church, Pensacola District (1998)
D. Woodbine Church, Pensacola District (1998)
E. Good News Church, Pensacola District (2002)
F. Jubilee Shores Church, Pensacola District (2002)

IV. SPECIALIZED MISSION CATEGORIES

A. UMVIM Work Teams
B. Ten Dollar Club
C. Specialized Ministries Camps
   1. 4-L Camps
   2. Camp Discovery
   3. Sunshine Camps
   4. Bell Camp
D. Wesley Foundations
   1. USA, Mobile – Computer and mission work teams
   2. Tuskegee University, Tuskegee – Campus Ministries
   3. UWF, Pensacola – Campus Ministries
   4. PJC, Pensacola – Campus Ministries
   5. UWA, Livingston – Campus Ministries
   6. Troy State University, Troy – Campus Ministries
E. Noah's Ark Beach Ministry, Panama City – Beachside Ministry
F. Johnson Hill Summer Youth Project, Eutaw, AL – Ministry to disadvantaged youth; developing a Missionary Village to house volunteer work teams.
G. White Water UM Camp, Selma District – Need to improve facilities
H. Blue Lake, Andalusia District – Special offerings for capital improvements
I. ELC Parsonages, Demopolis District – Building and renovation
J. Life Enrichment Center, Andalusia District – Adult day care
K. Alabama Rural Ministries, Demopolis District – A building repair ministry for rural Alabama based at the Wesley Foundation, UWA, Livingston

V. CHURCHES

A. Barrett Road, Selma District – Financial help for heavy debt burden
B. Emmaus, Marianna/Panama City District – Second phase construction
C. New Style, Selma District – Debt retirement and youth ministry
D. Little Zion, Pensacola District – Ministry through a community youth activity club and choir.

VI. DISTRICT ADVANCE SPECIALS

A. Andalusia District
   1. Life Enrichment Center
B. Demopolis District
   1. Wesley Foundation, UWA, Livingston
   2. Ethnic Local Church Parsonages
   3. Johnson Hill Project
C. Dothan District
   1. The Settlement
   2. Tabernacle
   3. Angel Tree Project of Prison Ministry Fellowship
   4. Christian Mission Center
   5. Russian Initiative
   6. Harvest Church
D. Marianna/Panama City District
   1. Noah's Ark Beach Ministry
   2. Aldersgate Church
   3. Emmaus Church
E. Mobile District
   1. Dumas Wesley Community Center
   2. Mobile Inner City Mission
   3. USA Wesley Foundation
F. Montgomery District

1. Nellie Burge Community Center
2. Auburn Wesley Foundation
3. Tuskegee Wesley Foundation
4. Union Grove Church

G. Pensacola District
1. University of West Florida Wesley Foundation
2. Pensacola Junior College Wesley Foundation
3. Ecumenical Ministries of Baldwin County
4. New Church: Good News, Sandestin Area
5. New Church: Jubilee Shores, Malbis Area
6. Tensaw Little Zion Rebuilding

H. Selma District
1. New Style UMC
2. White Water Camp
3. Selma District $25 Club

I. Troy District
1. Troy State University Wesley Foundation

Report No. 3 — Section on Congregational Revitalization

Our section's primary responsibility is to provide assistance to existing congregations in their revitalization efforts. For the purpose of definition, revitalization does not mean starting a new congregation in a new area; or, relocating an existing congregation to a new location unless there is no potential for residents in the congregation's present location. By potential we mean people in residence in the church's service area. Revitalization, then, means an effort by a local church to serve its own service area, in ministry to the needs of its people, as well as those who are members of the congregation.

The Section on Congregational Revitalization seeks to fulfill its primary task (stated above) in several ways:

(A) 1. By receiving and evaluating applications for Board of Missions grant funds, then recommending to the Board of Missions either approval or disapproval of such requests. The maximum amount of grants of this nature is $1,000.
2. By receiving and evaluating applications for mission loan funds and making recommendations to the Board of Missions concerning these loan requests.
3. By receiving and reviewing applications for Spring and Fall Ten Dollar Club appeals and making the appropriate recommendations to the Board of Missions.
4. By selecting one or two priority revitalization projects (churches) from our conference annually. The section then provides resources for grant and loan funds from our section and consultation teams to work with the selected churches, while enlisting support from other resources such as UMVIM, Ten Dollar Club, Advance Specials, Ethnic Local Church resources, etc.
5. By supplying the presiding bishop, and present cabinet members with current copies of the source document used by the SCR and the Board of Missions in selecting each year's priority revitalization project(s).

(B) GRANT FUNDS APPROVED AND DISPENSED, JUNE 1996 THROUGH JANUARY 1997

$1,000.00 – Oak Grove UMC (Demopolis District)
$1,000.00 – Mt. Zion (East) UMC (Andalusia District)
$ 500.00 – Wesley Memorial UMC (Montgomery District)
$ 500.00 – Green Hills UMC (Marianna-Panama City District)
$1,000.00 – Alaqua UMC (Marianna-Panama City District)
$ 500.00 – McRae St. UMC (Pensacola District)
$1,000.00 – Aquilla UMC (Demopolis District)
$1,000.00 – Campground UMC (Troy District)
$1,000.00 – Union Grove UMC (Montgomery District)
$7,500.00 – TOTAL

In addition to expending the funds mentioned above, the SCR has dispensed apportioned

grant funds in the amount of $32,166.31 in support of our 1995 priority project, Callaway UMC (MA/PC), and $20,189.30 in support of our 1996 priority project, Westside (Geneva) UMC (DO).

We are pleased to report that the Section on Congregational Revitalization (SCR) has selected two (2) churches, Little Zion UMC (PEN) and Barrett Road UMC (SEL) as our 1997 priority revitalization projects.

Reverend T. Grant Parker, Sr., Chair

Report No. 4 – United Methodist Volunteers in Mission (UMVIM)

Without a doubt the Alabama-West Florida Conference is one of the leaders in Methodism in the area of mission outreach. Our Conference Committee on United Methodist Volunteers in Missions has three specific ways in which your church can be more involved. These areas of involvement will be the emphasis for our Conference for the next two years.

1. We have adopted three parsonages or would be parsonages in the Demopolis District. Teams will be needed for repairing and building including painting, carpentry work, plumbing, and electrical work. This will be a "hands-on experience" by sending teams from your local church and district. Mr. Jimmy Scruggs is District Coordinator (334/683-8135). The special Free-will Sunday night offering at this year's Annual Conference will help with some of the building costs.
2. The Caribbean Islands have been devastated by recent hurricanes. We have been invited to send teams from our Conference primarily to repair homes, especially replacing roofs. Already, several teams from our Conference have been or will be going on this project. We need more!!
3. Our Conference has been heavily involved in Cuba. In fact, our Conference was the first team to Cuba since 1959. No repairs or construction was allowed on Churches for the last 36 years. Can you imagine that? In a joint effort, UMCOR and UMVIM have developed a list of tools and supplies for our brothers and sisters to redo their Churches. It took nearly two years to get approval from the State Department for this project. This shipment was finally sent in the Spring, 1997. We still need teams for Cuba. The next Conference UMVIM Cuba Team will be in September 1997.

The Alabama-West Florida Conference is leading in the UMVIM movement. In 1996, our Conferences know about more than 101 UMVIM Teams, involving 2,798 individuals. We spent a total of $1,092,719.00 on these projects. Since not all UMVIM teams report through our Conference Committee, we estimate this to be only 75% of all the projects. These are exciting facts.

The SEJ UMVIM reported in 1996 there were more than 531 teams composed of 10,401 members worked in 92 countries, including the USA. The teams' expenses totaled $3,192,665.00, and the contributed $2,366,057.00 for a total of $5,558,722.00. And this is only for the teams reporting!

We stand ready to help the Conference Disaster Response Team with our help, skills, and time. If you and your Church would like to get involved and find out more about UMVIM work, you need to contact your District UMVIM Coordinator:

Andalusia . . . . . Rev. Bob Crumbley
Demopolis . . . . . Mr. Jimmy Scruggs
Dothan. . . . . Rev. Chris Eckert
Marianna/Panama City . . . . . Rev. Ron Ball
Mobile. . . . . Rev. Ted Hoagland
Montgomery . . . . . Mr. Rudy Heintzelman
Pensacola . . . . . Rev. Gene May
Selma . . . . . Rev. Alan McBride
Troy . . . . . Rev. Don Dean

Lester Spence, Jr. Chair

Report No. 5 – Golden Cross

The Golden Cross program has been well and active during this conference year. We continue to receive many requests of those who need assistance for medical care. We have been able to respond to every request which we have received.

Perhaps you are aware that we do not receive any funds from apportioned items. Our only source of income is from the people of the local churches within our conference. Each local church is encouraged to receive a special offering for Golden Cross on Mother's Day in May each year. Please remit all funds to the conference treasurer.

We hope that Golden Cross captures the Spirit of our Lord in providing a way of bringing help unto others. The bottom line is...Give to GOLDEN CROSS so others may be touched in His Name.

Our thanks to all lay people and ministers alike for your assistance in this program of helping others.

Below are the guidelines which we follow in assisting those in need.

1. Assistance shall be available for United Methodists. Payment toward financial assistance shall be only to the hospital, doctors, or pharmacy. I need to receive a copy of the bill showing the amount of the unpaid balance. I will provide each applicant with a form which is to be filled out in advance of receiving assistance.
2. No assistance shall be granted to any person except upon the recommendation of a pastor who is in a position to know of the need or circumstances. Assistance to a pastor shall be granted only on the recommendation of his or her District Superintendent.
3. The amount of assistance granted to any person shall be limited to a total of $1,600.00 for any combination of hospital, doctor and drug bills...when funds are available.
4. When, in the judgement of the Golden Cross director an extreme situation seems to justify it, an additional payment (not to exceed $400.00) may be given to the same person during the period of a year.

Thomas W. Sowell, Director

The Board Mission nominates as the Conference Golden Cross Director for 1997-1998 the Rev. Thomas W. Sowell.

Report No. 6 – Ten Dollar Club

The last appeal was the largest response to a local Church in the history of our TEN DOLLAR CLUB. We gave $15,099.10 to The Westside United Methodist Church in Geneva (Dothan District) to help with their new Sanctuary. The largest amount ever received was for Noah's Ark in Panama City as a response to the damage of Hurricane Opal ($16,675.98).

The TEN DOLLAR CLUB is sponsored by the Conference Board of Missions to help local Churches in our Conference for Church growth, revitalization, new Churches or missions. The aid is based on needs and service of ministry. You can be assured that 100% of your gifts are used only for that appeal. (The cost of administration, printing and mailing are paid from funds through World Service and Conference Benevolences. This is why it is very important your Church continues to pay this in full).

The current appeal (through Fall, 1997) is for the three Newest Churches established for the 1996 Annual Conference: the Eastern Shore, Alabama; Dothan; and San Destin, Florida.

For more information on how you can help to promote the TEN DOLLAR CLUB, write:

TEN DOLLAR CLUB
P.O. Box 700
Andalusia, AL 36420

The Results of the last ten (10) appeals:

— Emmaus UMC (Mar/PC Dist.) – New Church ..... $ 9,107.00
— Mt. Moriah UMC (Dem. Dist) – Revitalization..... $ 8,484.00
— Woodbine UMC (Pen. Dist.) – New Church $10,123.33
— New Style UMC (Selma Dist.) – Relocation..... $ 8,525.00
— Tabernacle UMC (Doth. Dist.) – Revitalization..... $12,139.10

— Orange Beach UMC (Pen. Dist) – New Church	$ 9,183.96
— Benson/Bethel UMC (Mont. Dist) – Relocation	$11,165.00
— New Brockton UMC (Doth. Dist) – Revitalization	$ 9,385.00
— Noah's Ark (Conference Mission) – Hurricane Opal	$16,675.98
— Westside, Geneva (Doth. Dist) – Revitalization	$15,099.10
Total for last ten appeals	$109,887.47

Donald R. Brill, Director

Report No. 7 – Nellie Burge Community Center

We continue our ministry of providing food, clothing, training and counseling to all those who come seeking help. It is truly rewarding to see the positive changes come into the lives of children and young adults daily. We are blessed to be able to serve God through the services and activities of the Center.

The Center's unique School for Young Mothers provides educational and training for the mothers of young children. Classes are run in cooperation with the Montgomery County Board of Education and are designed for young women who do not have a high school diploma nor job skills. The students are endeavoring to pass General Education Development (GED) equivalency tests and preparing to hold productive jobs in the work force.

While the mothers are involved with classroom work, their children are taking part in pre-school learning programs in the Daycare Center. As the children move through the program, they learn the alphabet, shapes, colors, numbers, and other basic skills. Much of the learning takes place through music, crafts and role-playing. The stories of the Bible are told in this fashion.

The graduates of the GED program go on to higher education, technical training or directly into the work force. The school graduates an average of fifteen (15) students each year. The center has many success stories of young women moving from welfare dependency to self-dependency and higher self-esteem as a result of the Nellie Burge experience.

The only limiting factor in the School for Young Mothers' and in the Daycare Center is a lack of suitable facilities. The present building is in a state of major disrepair and the design is not adequate for the current and projected ministry. The Board of Directors, recognizing the need for updated facilities, has authorized a Capital Campaign to raise the funds to build a new multi-purpose community center.

The new center will allow the staff and volunteers to expand the School for Young Mothers with the objective of twenty-five (25) GED graduates each year. The capacity of the Daycare Center will increase from thirty-two (32) to eighty (80).

Other objectives of the new center include more and better designed classroom space for after school tutoring; separate rooms for teaching adults home economics and parenting; classroom for teen pregnancy and drug and alcohol counseling; a separate area for the receipt, storage and distribution of emergency food and clothing and adequate facilities for administering the home daycare nutrition program that now has 1,800 children enrolled.

The Nellie Burge staff and volunteers are grateful for the prayers and financial support that is received from the many churches and individuals throughout the conference and encourage support for the current Capital Campaign.

W.P. Woolley, Jr. Director

Nellie Burge Community Center has been rendering service to women and children since its founding in 1904. Some time ago the board of directors gave serious consideration to moving to another area of the city into a United Methodist church facility which had elected to relocate. After extensive study of the current and projected trends and development of the area an up-graded center to serve low income children and women has been planned and will replace the antiquated building which has been home since 1954. There is an absolute consensus this area needs our services as much or more than any other in the city.

W.P. Woolley, Jr., Director

Report No. 8 – Dumas Wesley Community Center

This past year has been full of new faces, new ideas and continued growth. We are very excited about the direction that Dumas Wesley is heading, so we work in anticipation of what is yet to come. In looking ahead we must also reflect on our past. in order to carry through the original mission of our Center. We recognize, and are thankful that the foundation of our agency was built by the dedicated women of the United Methodist Church. Through the years, their support and guidance has brought us where we are today. It was with great pleasure that we hosted the United Methodist Women's Annual Mission Conference this fall. The women were able to see how significant their contributions as they toured the agency and observed our programs "in action". We were pleased to have this opportunity to share our part of their mission.

In carrying out the original mission of the Center, our main thrust continues to be working with children. This effort is currently being substantially enhanced through the involvement of the Junior League of Mobile. The Junior League is providing financial and volunteer support in the area of "readiness" to our Center for three years. The goal of "readiness" is to ensure that children are mentally, physically and emotionally prepared to enter school, ready to learn. Readiness focuses on children ages 0-6 and their parents, targeting those families that may be "at risk". This is being accomplished through several different programs that serve our day care, as well as, the entire Crichton community. We are very excited about this partnership and are confident about its success.

Our Center is continually being challenged by the changes in society. In the dawn of welfare reform we recognize that the community in which we serve will be tremendously affected by the reconstruction of the welfare system. We are committed to working together with the community to ensure that concerns are addressed and information is readily available to those who will be affected. Welfare reform has the possibility of generating side effects that could negatively resonate throughout our community. It is our responsibility to anticipate what these situations might be, and work towards eliminating them through proper education and constant contact with the community.

As these challenges lie before us, we would like to thank you, our supportive community, for enabling us to persevere. On behalf of our Board of Directors, we would also like to take this opportunity to thank the churches that participated in our recent "Walk for Others". Out of 225 walkers, 121 were from 18 local United Methodist Churches. The success of our walk is due greatly in part to these churches.

Heather Scott, Neighborhood Outreach

Report No. 9 – Noah's Ark

The ministry of Noah's Ark has continued to make the only permanent year round outreach specifically to the visitors of Panama City Beach. God has blessed this ministry of Noah's Ark and has created a "community" through which He touches the world from the Southeast to Canada and beyond. The involvement of the Snowbirds and summer retreat groups in the outreach ministry has been phenomenal.

The summer of 1996 proved to be an excellent summer for retreat groups throughout the Southeast. In spite of the negative press for the whole of Panama City Beach our retreat season was the best we have had in a number of years. There is always increased competition from other retreat facilities on the beach and due to their mass marketing techniques, we too have had to adapt in reaching out far beyond our conference and denomination. We have not only utilized our own conference coordinated mailings but direct mailed to our own conference and conferences around the Southeast. We are the only retreat that is a mission outreach on the beach, all the others are run as "for profit" businesses. The complete programs we did with our summer groups were well received as we not only involved teaching sessions in addition to the concerts and afternoon beach visitation but also involved them in volunteer work with the local Rescue Mission, Salvation Army, and Local Council on Aging. Our intent is to involve visiting groups in **ministry** and **mission**, not to just offer a place to stay. The summer concerts performed twice nightly averaged almost 800 people a week and the youth who stay in retreat at the Ark continue to make a tremendous witness on the beach each afternoon. As school systems continue to experiment with year-round school this will continue to affect summer retreats and we will adapt to the situation.

We entered the snowbird season with the Canadian visitors this year uncertain of what to expect. We had over 900 members this season which was up just slightly from the previous year but much better than we expected. The activities this year grew more than ever with 80 different activities going on seven days a week. The age span of this group encompasses ages 55 to 85 with the average being around 75 years of age. The need for a pastoral ministry with this group has continued to grow. Being there for them in the midst of death or sickness when far away from home and family is very important. Amidst the love and fellowship shared, it is easy to understand why the Snowbird Ministry is their home and family when they are in Panama City Beach.

With the overwhelming support of the Alabama-West Florida conference, United Methodist institutional sources made up about 21% of the total funds needed to maintain the existing programs and ministries of Noah's Ark for 1996. The additional 79% needed for the ministry have been generated through the summer retreats, gifts shop, tapes, donations, offerings, and Snowbird ministry. During April of 1996 a "fair" settlement was arrived at with the insurance company for damages from Hurricane Opal. Due to the support of our conference and the many work crews from Habitat for Humanity and other Methodist work groups repairs were completed with out a interruption of the ministry and at a greatly reduced cost. With the funds left over the Board of Directors authorized the retiring of the debt on the Retreat house which leaves Noah's Ark **100%** debt free and thus **100%** of the income and gifts to the Ark go to the programs and ministries. Also the Board of Directors started a permanent endowment fund with the United Methodist Foundation to provide the beginnings of a permanent source of income from the interest earned from the gifts to the fund. With the sources of self-generated income being maximized, for the Ark to grow will depend upon the support of the Alabama-West Florida Conference churches through their apportionment which funds the Conference benevolence, Advance Special Gifts, United Methodist Women, and other Methodist sources.

As Noah's Ark continues into its third decade of service there are many new and exciting opportunities for God to reach the world through the ministry. From the old theater in Long Beach over 25 years ago to today, God has had a place in the midst of the "Miracle Strip" and God will continue to have a place through the support of his people called United Methodists.

Summer Ministry

- *Twice nightly FREE Christian concerts to public*
- *Retreat Center for youth groups to hold retreats & become involved in ministry.*
- *Daily Afternoon Beach witnessing with retreat groups & summer musical group*
- *Permanent Christian presence & Witness to vacationers*
- *Pastoral ministry & outreach to vacationers*

Winter Ministry

- *Christian Community meeting the needs of winter residents of Beach area who are mostly Retired Age*
- *Pastoral Ministry to Winter visitors*
- *Special events*
- *Health programs*
- *Opportunities for community service*
- *Travel Opportunities*
- *Weekly Classes and Activities (many with Multiple classes):*

The Board Of Directors of Noah's Ark consists of: Mike Owenby, Chairperson; Helen Myers, Vice Chairperson; John Hart, Treasurer; Monza Wilson, Secretary; Ordained ministers of the greater Panama City area; Equal number of lay persons from the Panama City area, Marianna-Panama City District Superintendent, Representative of Conference Associate Director of Age-Level Ministries, Conference and District UMW, Conference Board of Missions, Conference Council on Youth Ministries, Marianna-Panama City District Missions Secretary, Executive Director of Noah's Ark, Members-at-Large, Rev. Ken Autrey, Rev. Lance Moore, Monza Wilson, Rev. Joe Curtis, Rev. Robert Ellisor, Richard Garrett, Boots Guthrie, and Mike Owenby.

Luke Pinegar, Executive Director, Noah's Ark
Rev. Dan Hudson, Associate Director/Pastor, Noah's Ark

Report No. 10 – United Methodist Inner City Mission/Metro Ministry

The United Methodist Inner City Mission is now in its 32nd year of ministry to the children, youth, adults and senior citizens who live in the inner city of Mobile, Alabama. Throughout these years, many things have changed, but the Biblically based mandate has remained the same "...to bring Good News to the poor." Luke 4:18a.

We believe that the Church, if she is to truly be the Body of Christ in the world, must be the proclaimer and offerer of this Good News. We at the Mission strive through prayer and understanding to interpret this Good News in the context of the particular life situations which God would place before us. We respond to the elements which would keep God's children in captivity. We address illiteracy, fear, anxiety, addiction, poverty, sin, hopelessness and low self images. We address them with unconditional, non-judgmental, Christ centered love. We address them with programs such as tutoring for GED, religious training, narcotics anonymous, financial assistance, a secure warm environment, counseling, children's groups, youth clubs, senior citizens programs, organized recreation at Taylor Park, Boy Scouts, Girl Scouts and other programs which would address particular needs.

We are also committed to continuing the struggle against the societal forces that continue to oppress and alienate. The evils of racism and classism are tragically still present in our society. The church, again if we are to be the Body of Christ, must in a Christ like manner, abhor and rebel against the oppressive nature of any thoughts or actions which tend to devalue or any way discriminate against any of God's creations. Where societal institutions; businesses, schools, government, social arena, or the church participates in the oppression, the church, again in the spirit and strength of Christ, must speak out, correct and where necessary oppose. We pray that God will give us discernment and courage.

HIGHLIGHTS OF CONFERENCE YEAR 1996-1997:

(1) The St. Francis Street Church averaged 85 in worship and 52 in Sunday School. Easter Sunday saw 130 in worship with 44 children. What a wonderful opportunity.

(2) The hiring, through a grant from the city, of two community organizers, a children's and youth worker for Taylor Park and a part-time driver for transportation needs.

(3) The beginning of our Strickland (Juvenile Detention Center) After Care program for youth on probation. This was made possible from grants received from the United Way, the Cunningham Foundation and the Conference of Downtown churches.

(4) Blue Lake Camp Discovery where we brought our children and youth together from the Mission and the West Wilmer Ministry. It was a great camp.

(5) Great Thanksgiving and Advent seasons.

(6) Instrumental, through Rev. Fail, in aiding the city to receive a 1.5 million dollar grant for Homeless programs.

(7) Great summer with our six (6) Auburn Interns.

Anticipation is the word for this year as we look for significant growth at St. Francis Street and the Mission.

We sincerely thank the United Methodist Church for blessing us with the resources to minister in this vineyard for these many years. We covet your prayers.

Charles E. Fail, Minister

Report No. 11 – United Methodist Children's Home

From time to time in recent years, we have referred to the United Methodist Children's Home as "the growing place". This reference relates to the education, training, spiritual guidance, and nurture that children receive throughout the network of programs operated by the Children's Home. We are inclined to also include in that phrase the fact that our programs and our staff numbers are also growing. I want to share more about this growth with you.

Since the early 1990s, the Board of Directors and Staff of the Children's Home have had a special interest in ministry and services that would be preventive in nature. We have been unable to develop such a ministry until now.

We are now providing counseling, training, and support to children and their parents in their own homes to prevent abuse and separation. These ministries began with Family Outreach Services in the Tuscaloosa and Mobile areas and Therapeutic Foster Care in the Wiregrass area.

Recently, we added two new programs: Comprehensive Family Support Services and Family Options. In both of these programs our trained staff are available to a limited number of families for intensive in-home assistance and training. Family Options programs are underway in Baldwin and Mobile counties in our southwest region and in Houston, Coffee, Dale, Geneva, and Henry counties in our southeast region. Comprehensive Family Support Services is operating in Dallas County, and Therapeutic Foster Care is now offered in Monroe and Covington Counties. We are negotiating to provide these services for other counties in both conferences.

Even though we are adding new services, we continue to expand and provide for our "growing places," that have been in place for many years.

At the Selma Village, we became aware that some of our children were not functioning well in the local public schools, and we knew that children in some programs were not with us for an extended time and did not benefit from being enrolled in local schools. As a result, the Selma Village opened its own school. Today the children that we serve through our Shelter and Back To BASICS programs, in addition to middle and some high school students attend classes at our Campus School. Two teachers and a teacher's aid are responsible for the education of these children. In addition to their regular class work, they participate in art classes and physical education.

In the summer of 1996, as a result of the Children's Home Capital Campaign of 1990, we were able to rededicate four of the ten houses that make up the Selma Village following their renovation. These homes for children were originally built in the late 1940s and early 1950s. Our plan is to redo the remaining six houses as funds become available through the Capital Campaign.

Along with the rededication of these four houses, a consecration service was held for a new security fence that encloses the Selma Village. This fence was also a part of the 1990 Capital Campaign and was made possible by the generous donations of friends.

Dedication services were held in the fall of 1996 for a new Genesis House which was constructed in the Cottondale community. Concerned friends of the Children's Home were instrumental in making the relocation of the Genesis House a reality. This program serves adjudicated delinquent boys in the Tuscaloosa area and has been a part of the United Methodist Children's Home network of group homes since 1975.

Volunteers from churches in both the North Alabama and the Alabama-West Florida conferences and from individuals in the communities that we serve continue to be essential to our livelihood. Whether it's birthdays, holidays, graduations, school trips, outings, or individual and cottage sponsorships; they are eager to help.

These groups and individuals not only support this ministry with their monetary gifts, but they

also support it with their physical labor. Volunteers completed a remodeling project at our Huntsville Group Home, built a two bedroom Transitional Living Cottage adjacent to our Delchamps Group Home in Mobile, organized a fund raising event to provide a year-round school program for our Birmingham Children's Home, constructed a picnic pavilion at our Settlement Group Home in Dothan, helped with public relations and fund raising for the relocation of the Genesis House, put on a 5-K Fun Run to benefit the Village's Campus School art program, sponsored a golf tournament with proceeds going to the Sonshine Transitional Living Cottage in Mobile, provided items from our Needs List, and numerous other demonstrations of love and support.

The prayers, monetary support, and hands-on involvement of God's people are vital to the success of this ministry as we move into new areas of service and also maintain our already established "growing places". Please continue to remember the children, their families, and the Children's Home staff in your prayers.

Roy McLaughlin, Executive Director

UNITED METHODIST CHILDREN'S HOME
1996 Service Record

	Families	Individuals
Children's Village		107
Group Homes:		
Florence		8
Huntsville		10
Scottsboro		6
Genesis House (Tuscaloosa)		20
Delchamps Home (Mobile)		9
Pensacola		14
Settlement (Dothan)		14
Emergency Shelter:		
Birmingham		21
Selma		82
Tuscaloosa Transitional Beds		26
Foster Homes		2
Therapeutic Foster Care:		
Wiregrass		28
Covington County		4
Family Aid		2
Scholarship/Transition		14
Family Outreach:		
Tuscaloosa	124	201
Mobile	13	27
Family Options:		
Dothan	50	148
Baldwin County	25	92
Comprehensive Family Support:		
Covington County	17	63
Dallas County	4	14
TOTALS		
Families	233	
Individuals		912

UNITED METHODIST CHILDREN'S HOME
1Selma, Alabama 36702-0859
EXPENDITURES:

	ACTUAL 1996	BUDGET 1997
I. CENTRAL OFFICE		
A. Administrative Office	$ 311,562	$ 445,506
B. Public Relations & Development Office	177,771	311,457
II. CENTRAL REGION		
A. Children's Village	1,368,520	1,465,904
B. Campus Shelter	140,413	144,695
C. Christian Nurture	66,971	68,674
D. Central Regional Office	60,464	63,047
E. Birmingham Shelter	234,394	270,680
F. Family Reunification	66,358	54,452
G. Tuscaloosa Group Home	221,393	280,512
H. Family Support Dallas Cty.	15,512	101,010
I. Monroe County TFC	20,717	97,955
J. P.A.T.	0	0
K. Family Outreach	94,498	116,300

III. NORTHERN REGION		
A. Regional Office	20,767	56,465
B. Florence Group Home	142,433	187,254
C. Huntsville Group Home	186,013	196,581
D. Scottsboro Group Home	140,559	193,590
IV. SOUTHERN REGION		
A. Regional Office	16,466	58,844
B. Mobile Group Home	205,222	178,093
C. Pensacola Group Home	140,170	177,108
D. The Settlement	189,629	219,690
E. Therapeutic Foster Care	378,462	403,492
F. Covington County TFC	86,042	58,275
G. Family Options Dothan	303,457	366,667
H. Family Support Covington Cty.	129,192	229,179
I. Family Options Baldwin	95,992	250,000
FAMILY AID, FOSTER HOME, SCHOLARSHIP & D&E	17,722	23,500
TOTAL OPERATING BUDGET	4,830,699	6,018,930
PLANT FUND APPROPRIATION	312,192	150,000
TOTAL EXPENDITURES	5,142,891	6,168,930

INCOME

Alabama-West Florida Conference	$ 701,201	$ 727,635
North Alabama Conference	420,838	431,250
Individual Contributions	269,079	271,747
Rents and Miscellaneous	212,670	234,700
Received for Board	58,744	25,000
Memorials and Scholarships	147,436	118,000
Interest and Dividend Income	4,910	7,300
Endowment Fund Transfers	1,350,000	1,269,532
Public Monies	802,339	1,472,626
Designated Gifts	120,834	50,111
State Contracts	1,433,001	1,561,029
TOTAL INCOME	5,521,052	6,168,930

DIRECTORS UNITED METHODIST CHILDREN'S HOME

(Incorporated 2/5/1891; amended July, 1971)
(Nominated by Committee on Health and Welfare, Elected by Conference)

Chairperson: Mr. Jarvis Brewer
Ex-Officio: Representing the Outreach Committee of the Board of Missions: Rev. Alan W. McBride (1997).

TERM TO EXPIRE 1998:
Roger D. Butler (1991), 402 Church Street, Selma, AL 36701; Joseph H. Reams (1988); Billy V. Houston (1993), P.O. Box 453, Eufaula, AL 36072.

TERM TO EXPIRE 1999:
Dr. Norma Taylor Mitchell (1989), 254 Monticello Drive, Troy, AL 36081; Mrs. Mary Delchamps Reyner (1994), 236 Lakewood Drive East, Mobile, AL 36608; Dr. Nora Lawson (1994), 142 Elm Drive, Montgomery, AL 36117.

TERM TO EXPIRE 2000:
Tim Thompson (1995); Robert L. Pribbenow (1995), 4309 West 17th Street, Panama City, FL 32401; Dr. Imogene Mixon (1995), P.O. Box 156, Ozark, AL 36360; Frederick Outlaw (1996); Joe Lisenby (1996); Mrs. Joann Henderson (1996), 6207 Sarah Drive, Pensacola, Fl 32503; Dr. Willa B. Harris (1996), 2613 Whispering Pine Drive, Montgomery, AL 36116.

TERM TO EXPIRE 2001:

Paul Wolfe (1997); Mrs. Sylvia W. Peach, (1997) P.O. Box 345, Brewton, AL 36427; Steve Ellisor (1997), 2315 Costeridas Street, Mobile, AL 36617; Ms. Lottie Carroll (1997), 104 Joseph Drive, Ozark, AL 36360.

Report No. 12 – Methodist Homes for the Aging

Today there are more than 34 million persons in the United States who are 65 years of age and older. In 2010, one out of every seven persons is expected to be at least 65 years of age, and by the year 2030, there will be 70 million persons (or more than 20% of the U.S. population) over age 65. One marketing report states that the population of older adults is the fastest-growing age group in America.

Life is a series of changes and many of those changes bring about many uncertainties. For some persons, living to the mature years of life has become more of a challenge than they had anticipated. Some persons are being threatened with cutbacks in state and federal funds, and others are faced with a myriad of changes in their health or their inability to make it on their own. We are grateful that the ministry of our Homes for the Aging has provided an opportunity to discover that the changes that occur in the later years of life can be good and meaningful.

We currently have eight homes across our two Annual Conferences and we are in the construction stage of another. This year we have broken ground for our new Mathison Retirement Center in Panama City. We have opened a new state-of-the-art Nursing Wing at Wesley Manor in Dothan along with our new Carl and Eleanor Sanders Alzheimer Center. In addition to these projects, a new kitchen is under construction at Fair Haven in Birmingham that will not only improve dining services to our residents and staff at present, but will also create the opportunity to allow dining services to be shared with the community and those choosing to remain at home. This growth puts into practice our belief that the aging process need not be threatening nor decrease one's quality of life.

We are thankful for the ministry that takes place in our homes and for the opportunities we have to meet the needs of those who look to us for care. Yet we know that there are more who need to be served, and as the population continues to age, the needs will become even greater. New programs, new services and new facilities will be required to help us meet these challenges. Not only is there a need to develop more homes and programs, there is a tremendous challenge to find the personnel to help us in this ministry. We encourage our United Methodist Churches to help us with this growing problem. In the day when unemployment is as low as it is, we must find a way to encourage persons in their retirement to come back into the work force and join with others in caring for our older population. We must discover persons of all ages who can and will help us to be "care-givers" to those who need and want so much to "live" and not just to "exist".

This has been a year when we have been faced with more and more persons requiring financial assistance. We have met the needs of many of our residents through the Conference Apportionments, the Fountain of Love offerings and other special gifts. We are grateful for the funds we have received and request that the members of our churches be encouraged to continue to participate in the "Fountain of Love" program. These funds need to be continually replenished so that we may continue this ministry of caring for those who can no longer provide for themselves.

It is our hope that you or others from your church will visit our Methodist Homes for the Aging and pray for us daily as we care for the special "Older Children of God" who enjoy the fruits of this special ministry as they live each day.

Rev. A. Wray Tomlin, Executive Director

Profile of the Methodist Homes for the Aging

FAIR HAVEN — Birmingham

Number of Residents	310
Persons Receiving Assistance	96
Amount of Monthly Assistance	$ 43,027
Total Annual Financial Assistance	$516,300

FAIR HAVEN NORTH — Birmingham

Number of Residents	62
Persons Receiving Assistance	2
Amount of Monthly Assistance	$ 4,895
Total Annual Financial Assistance	$ 58,740

WESLEY MANOR — Dothan

Number of Residents	206
Persons Receiving Assistance	96
Amount of Monthly Assistance	$ 34,275
Total Annual Financial Assistance	$411,300

WESLEY TERRACE — Auburn

Number of Residents	180
Persons Receiving Assistance	14
Amount of Monthly Assistance	$ 8,925
Total Annual Financial Assistance	$107,100

WESLEY GARDENS — Montgomery

Number of Residents	60
Persons Receiving Assistance	2
Amount of Monthly Assistance	$ 2,450
Total Annual Financial Assistance	$ 29,400

WESLEY ACRES — Decatur

Number of Residents	107
Persons Receiving Assistance	107
Amount of Monthly Assistance	$ 30,512
Total Annual Financial Assistance	$355,144

WESLEY APARTMENTS — Anniston

Number of Residents	68
Persons Receiving Assistance	68
Amount of Monthly Assistance	$ 30,487
Total Annual Financial Assistance	$365,844

THE EPWORTH HOUSE — Selma

Number of Residents	48
Persons Receiving Assistance	48
Amount of Monthly Assistance	$ 24,903
Total Annual Financial Assistance	$298,836

Recap of Assistance Given Yearly

Fair Haven	$ 516,300
Fair Haven North	58,740
Wesley Manor	411,300
Wesley Terrace	107,100
Wesley Gardens	29,400
TOTAL YEARLY ASSISTANCE	$1,122,840

Rent Subsidy Received Yearly from the Department of Housing and Urban Development

Wesley Acres	$ 366,144
Wesley Apartments	365,844
The Epworth House	298,836
TOTAL RENT SUBSIDY	$1,030,824

Nominations to Board of Trustees of Methodist Homes for the Aging
Alabama-West Florida Conference

Class of 2000

Rev. Jimmie Connor
Dr. Rex Mixon
Dr. Walter Albritton
Eva Scott
Collier Martin
James Turner

Class of 1999

Rev. Russell M. "Rusty" Hutson
Henry Holt

Class of 1998

Rev. Doug Williams

Report No. 13 – Committee on Health and Response

The Committee on Health and Response has begun the quadrennium by designing itself as it fits into the new structure of the Conference Board of Mission. Much of the committee's work this year has been an initiation to the health and response as it interacts with the committee and with the Board of Mission.

As a committee, we have sought ways to encourage local churches to be involved in the health areas through such opportunities as Disability Awareness Sunday, which is September 14, 1997. There are materials available for congregations. The materials can be ordered from Dr. Robert M. Pitzer, Semar, Inc., P.O. Box 128, Lake Junaluska, NC 28745. For additional information contact Don Brill at Alabama-West Florida Conference Headquarters.

Through the United Methodist Children's Home, Homes for the Aging and the Golden Cross, the committee has encouraged response to the needs around us in society. The Conference Disaster Response Committee is also an area where congregations can respond with resources, both financial and physical.

Being part of a Church that cares for each other, the Health and Response Committee seeks to keep opportunities before Christian people who want to share God's love in many ways.

Ruth Ann Powers, Chair

Report No. 14 – Hispanic Ministries

This past year, the third at our current home base in Summerdale, we have experienced continued growth in outreach to our local Hispanic community through a variety of programs and activities. The center of these activities continues to be the **weekly Sunday Worship service,** in Spanish, at Summerdale UMC. Our adult attendance has consistently averaged 50 persons, with many children also present. We continue to pray for additional volunteers and other resources which will enable us to expand our programming for children, youth and teen-agers.

An exciting area of the ministry has been the growth of our **Communities of Faith.** In Centreville and Clanton, through the efforts of three trained Lay Missioners, two having received their training in the past year, our services and outreach have significantly increased. The Maxwell Air Force Base prison ministry has also continued through the efforts of two Lay Missioners, and the support of the Eclectic UMC. A new Community of Faith was begun in the Foley-Bon Secour area by another newly commissioned Lay Missioner, who is also organizing activities in the Pensacola area.

We have been providing assistance to church congregations in the Dothan, Eufaula, and Wilmer areas in their efforts to begin organizing and offering services to growing Hispanic populations, and we are praying for additional Lay Missioners who will be able to provide the required daily support and nurturing of these groups. **This is truly an exciting, dynamic, and rapidly growing mission field!** We thank God for the blessings we have been receiving, and for that which He will continue to provide.

Throughout the year, many family support services have been provided, including English classes and Citizenship, Drivers Education and GED test preparation. An AA program in Spanish was organized and has been meeting weekly since mid-year at a local nursery in the Loxley area. While not our primary focus, Christian counseling and assistance in resolving everyday live problems, including transportation, marriage and family, substance abuse, low cost medical and dental services, and adjustments to a new, foreign culture has also been an important part of the overall ministry.

Our Vision for this ministry includes continued efforts to bring our growing Hispanic community to a close and personal relationship with the Lord Jesus through Bible studies, prayer, preaching, and teaching His Word, while ministering to everyday family and social needs. We pray for additional Lay Missioners and volunteers to expand our mission and ministry in new areas of need throughout the Conference and beyond.

We thank you all for your love and support, your prayers, and all your efforts on behalf of this ministry.

A.M. "Lee" Allen, Board Chairman
Aida B. Walker, Director

BOARD OF HIGHER EDUCATION AND CAMPUS MINISTRY

The Board of Higher Education and Campus Ministry has reorganized for the 1997-2000 Quadrennium. The officers are: Chairperson – J. Walker Epps; Vice-Chairperson – Lester Stewart; Secretary – William Elwell. We have met three times in the 1996-1997 Conference year, and we have an outstanding group of persons from all areas of our conference who are eager to support our colleges and Wesley Foundations. We want all our local churches to know about these institutions and ministries, and we want to see the fine support from many previous years grow and flourish.

Report No. 1 – COLLEGES

The Alabama-West Florida Conference is in direct relationship with two United Methodist Colleges — Birmingham-Southern College and Huntingdon College. Both of these outstanding liberal arts colleges were founded in the Nineteenth Century by Methodist people. We are proud of their rich traditions and their current excellence. Their individual reports follow:

Huntingdon College

Huntingdon College continues its commitment to academic excellence and a distinctive liberal arts curriculum through the Huntingdon Plan, which was instituted in time for the Class of 2000 to come to campus in Fall 1996 as entering freshmen.

As a part of the Plan, all full-time freshmen were provided with personal computers which will be theirs to keep upon graduation. By offering e-mail and full access to the internet, the computers increase the College's ability to incorporate technology into every discipline, another element of the Plan.

The Liberal Arts Symposia is one of the finest distinctions in the revised curriculum. For their first two years, Huntingdon students will spend 12 semester hours in a team-taught, interdisciplinary course that traces various Biblical themes across cultures, historical periods, texts and disciplines. Students read and discuss Biblical texts that center on a theme such as origins, justice or beauty. They also study these themes as they appear in art and music.

The course synopsis, reading list, selected artwork and lecture schedule for the Liberal Arts Symposia may be found under "academics" on the Huntingdon website:

http://www.huntingdon.edu. The availability of computer newsgroups also enables students to use their computers for extended classroom discussion.

When today's freshmen become mid-year juniors, they will participate in a faculty-directed international travel/study program, another distinction of the Huntingdon Plan.

In addition, Huntingdon is adding new academic programs, including an Enhanced Concentration in Christian Education, a Major and Minor in Digital Art, a Minor in Internet Publishing, a Major in Sports Management, a Major and Minor in Political Science, a Major and Minor in Public Administration, a Major in Public Affairs, a Major in Public Affairs Tri-Subject, a Major in International Studies, a Major in European Studies and a Minor in Spanish.

Huntingdon's commitment to superior undergraduate liberal arts education has resulted in a number of academic distinctions, including being awarded the Carnegie Foundation's Baccalaureate I rating. Huntingdon has also been named to the Templeton Foundation's Honor Roll of Character-Building Colleges and was recognized by Money Magazine as one of the top 100 of the country's best values in college education.

In addition, a 24 ACT average for entering freshmen provides a strong core of students certain to benefit from the unique Huntingdon College experience.

Much to the excitement of many alumni, Men's Basketball returns to campus in Fall 1997; Women's Basketball will be added the following year. Women's Golf begins in Fall 1997 as well.

Huntingdon's commitment to a Judeo-Christian heritage remains strong on this campus. Five students are currently planning to attend seminary after graduation; eleven students are studying Christian Education with six students scheduled to become Christian Education majors in the Fall. Five Huntingdon students are serving as Youth Directors in local churches; two are serving in Children's Ministries settings. Huntingdon also has two summer Ministry Teams. Four students will lead Youth Revivals in churches in the Conference. Fourteen students will participate in a "Dance to Glorify" Ministry Team.

On-campus spiritual emphasis activities include weekly chapel services, a Sunday night campus Bible study, two dorm Bible studies and a Thursday night S.A.L.T. meeting (Students Actively Learning the Truth). Off-campus service activities include soup kitchen and nursing home ministries. In addition, an early March week of events culminated with a beach retreat, while a rafting retreat was offered last fall.

In conclusion, I want to thank all our Alabama-West Florida friends for their support, prayers and encouragement.

Wanda D. Bigham, President

Birmingham-Southern College

Birmingham-Southern College continues to receive citations for excellence from various national rating agencies for Higher Education. In its 1997 Guide to the Best Colleges, U.S. News and World Report ranks BSC as the number one Most Efficient School in the nation among the 160 top liberal arts colleges. BSC is ranked the ninth Best Buy for excellent college education in the U.S. News study, and a Money Magazine study calls BSC "…one of the elite values in college education today, and among the schools that deliver the highest quality for the tuition they charge." In the book by Loren Pope about 40 Colleges that Change Lives, BSC is called "…a warm, friendly, and increasingly diverse place. Able, imaginative administrators, and an enthusiastic, high-quality faculty are making good things happen."

These and several other statements and awards have confirmed what those of us who work and teach at BSC already knew: that this is a student-centered learning environment of truly extraordinary quality. The United Methodist Church can be proud of the personal and spiritual development that goes along with the academic program. Service to the community, leadership development, understanding of social issues, technological competence, research skills, intercultural travel and experience—these are special emphasis and programs.

The College continues to pursue its ambitious plan for the 21st Century, a process involving students, faculty, staff, and friends of the College. We have defined our goals, identified programs to be pursued, and redesigned administrative and faculty positions and job descriptions. We are finding new and better ways to accomplish our long-held purpose of "training leaders for church and society."

The 21st Century Campaign to secure $64 million in pledges, planned gifts, and direct donations is nearing its completion with the realistic hope of success. To date, $54.8 million has been pledged or received. The College's endowment, which was $11.7 million twenty years ago, is now more than $96 million, including annuities and life incomes. Student enrollment is holding steady with 1087 in the regular day program, 322 in the Adult Studies Program, and 83 in the two masters degree programs in Accountancy and in Public and Private Management. We continue to draw heavily from churches with our current enrollment having perhaps the highest percentage of United Methodist students of any college in the nation: 39%.

We need help from the church in many ways. First, we need your prayers, your good will, and your willingness to spread the good word about BSC at every opportunity. Second, we need your efforts to let students in your congregation know about the BSC experience and to let us know about potential students. Third, we need your financial support through personal gifts, will commitments, or special planned gifts as well as support of the Huntingdon/BSC Fund in the Conference budget. Help us continue to respond to the great challenge God has given us.

Report No. 2 – CAMPUS MINISTRY

Our six Wesley Foundations are the ministries our churches provide on college and university campuses. Within the last year we have had leadership changes at half of our campus ministries. Nevertheless, we feel that we have an excellent group of people working to provide spiritual guidance, personal encouragement, and missional opportunities to young people. Here is a list of our six campus ministries and the institutions where they work.

Auburn University . . . . . David Goolsby

Troy State University . . . . . Kevin Krist

Tuskegee University . . . . . Frederick G. Outlaw

University of West Alabama (Livingston) . . . . . Lisa Pierce

University of West Florida/Pensacola Junior College . . . . . Paula Roane

University of South Alabama (Mobile) . . . . . Michael Dillaber

Auburn Wesley Foundation

The Ministry Christ does through us, around us, and in spite of us is something we all ponder and hopefully find amazing. We stand amazed at the high honor we continue to receive to serve our church on the Auburn University campus. The students are faithfully living out the faith and have continued a strong tradition of service in the world. We are blessed to work with them.

David Goolsby

Program Ministry (weekly)

Sunday

Sunday School (2 classes) . . . . . 20-35 people
Student Evening Worship . . . . . 90-140 people
Prayer Group . . . . . 6-10 people

Tuesday

Graduate Student Lunch . . . . . 12-16 people
Guitar Group . . . . . 5-8 people
Bell Choirs (2 groups) . . . . . 15-18 people
Bible Studies (5 groups) . . . . . 45-55 people

Wednesday

Prayer Breakfast . . . . . 12-23 people
Covenant Groups (3 groups) . . . . . 15-18 people

Thursday
College Choir . . . . . 25-40 people
Fellowship Supper. . . . . 90-120 people
Perfect Peace Ensemble . . . . . 8-10 people
Friday/Saturday
Various Socials . . . . . Numbers vary
Other Weekly Programs
Intramural Teams . . . . . 50-90 people
Student Council . . . . . 7 people
Other Groups
Leadership Team . . . . . 22 people
Dorm . . . . . 9 people

Missions Outreach

Small Group Mission
Habitat for Humanity
Home Repair Outreach
Clothes Drive
Literacy Coalition
Project Uplift
Summer Missions (10 Weeks)
CARAVAN Youth Ministry Team . . . . . 19 churches . . . . . 5 people
Mobile Inner City/West Wilmer . . . . . 6 people

Overseas Missions

Kenya - Mamba Medical Clinic . . . . . 21 people

Regional Missions

Christmas '96 . . . . . New Orleans Inner City. . . . . 46 People
Spring Break '97. . . . . West Virginia Flood Relief. . . . . Approx. 20 people

Special Events

Fall Retreat. . . . . 52 people
Winter Retreat (students and alumni) . . . . . 108 people
Jr.-Sr. Weekend (34 youth and 20 students). . . . . 54 people
Spring Beach Retreat . . . . . Approx. 60 people

Troy State University

The Troy State Wesley Foundation is in a rebuilding phase. I was able to meet with four of the officers all summer long. We have decided to make our campus ministry reach out to all students as well as those who are United Methodist. One of our main goals is to reach out to the lost. Our property sits at the end of Fraternity row which puts us on the edge of ministry. This has been my first experience in working with college students and I can honestly say it has been a real blessing.

The officers and I meet once every two weeks which gives us time to plan for all upcoming events. They keep me informed about all other campus activities so our plans are not in conflict with another campus activity. God has truly blessed me with some wonderful college students to work with.

Weekly programs: Tuesday Night Live – A guest speaker – We average 10 students.
(The first Tuesday of every month a dinner is served family style)
Thursday Night Bible Study – We average 12 students. (Our Bible Study is entitled, "Facing Your Fears About Sharing Your Faith" and "I Corinthians"
I also teach a Sunday School class at Park Memorial United Methodist Church. We average 14 students.
Other Events:
(1) We had Coke and refreshment tent set up for registration where we passed out information on the T.S.U. Wesley Foundation and our Welcome Back Party.

(2) Welcome Back Band Party — We had a contemporary Christian band named "Life Guard" plan and had refreshments. 29 Students showed up.
(3) Our next big event was a Progressive Dinner supplied by four local churches. (Oak Grove, First United Methodist, Park Memorial, and Brundidge U.M.C.) We had 20 students show up.
(4) We had six of our students go to Elba United Methodist Church to work with some of their youth before one of their revival services.
(5) Eight of us traveled to Oak Mountain State Park and camped out on Friday and Saturday Night. (Oct. 25-27) Saturday Night we went to the Jacksonville State vs. Troy State game.
(6) Nov. 2 we held a *Parents Night Out* as a fund raiser.
(7) Nov. 9 we held the Troy District Fall Festival where 65 youth from District Church's attended.
(8) Nov. 12 we held a Christmas in November Party and had eight students attend.
(9) Other activities we have done are tailgating before every home football game and I have two students who on a regular basis go to the Salvation Army to fix toys and bikes.
(10) We did a youth retreat for Park Memorial Senior High Youth in January.
(11) We had two students and one director attend the student council at Blue Lake.
(12) Eight students attended the Joint Wesley Foundation Retreat at Camp Sumatonga.
(13) We will be hosting a trip for local church Senior High Youth in April. The trip will be to Six Flags Over Georgia. This will increase our visibility with local youth in Methodist Churches.
(14) In May we will have a Spiritual Retreat to prepare for our summer departure.
(15) At the end of May we will have a P.J. party putting to sleep the Spring Quarter.

In the Spring Quarter we will be putting together a coed softball team as well as putting together a new display board for future browse sessions.

Goals:

(1) Become more visible on campus.
(2) Do a project with the Pike County Habitat For Humanity
(3) Become more involved with local youth in local churches
(4) Become more visible in the Conference
(5) Do a Spring time three Conference (North Alabama, South Alabama-West Florida, and Florida) mailing asking for prospective students names.

Kevin Krist, Director

Tuskegee Wesley Foundation

The 1996-97 school year has become a breakthrough opportunity for the advancement of Tuskegee Wesley Foundation. The focus of this endeavor is to bring together Methodist, as well as other students, on the campus of Tuskegee University into a Christian fellowship for the enhancement of college life through social, recreational and spiritual activities. Our services and opportunities are available to all students regardless of denomination. We believe that college is as much a manifestation of the body of Christ as your local church.

Summary of Ministry

Prospective Members 202
Active Participants 37
Student Visitor to Bowen UMC Worship Service (Weekly Average) 3-7

Program

1. Weekly Luncheon Forum 30-40
2. Ecumenical Bible Study Tuskegee University, Student Teacher on Rotation Basis (September) 20-30
3. Mid-Week Worship Tuskegee University Chapel (Ecumenical) 8-20

4. Tuskegee University Religious Enrichment Week Service (TWF Participant) 10-20
5. Joint Wesley Foundation Retreat -- Camp Sumantanga 4
6. Student Forum-Winter Park, Colorado (May 22-25, 1997) 3
7. Joint Wesley Foundations SIFAT Mission, Chimborazo, Ecuador (August 16-26, 1997) 3

Goals

1. Initiate Big Brother/Big Sister Relationships with foster homes in Macon County area.
2. Tuskegee Wesley Foundation Choir is developing for witnesses to local churches and the annual conference.
3. To grow spiritually through mission projects and continued programs centered on Tuskegee University campus.

Our ministry is broadening. The lack of a permanent meeting site or an on campus office will not deter our efforts. The University is very helpful in the interpretation of our mission.

We are grateful for the support of the Alabama-West Florida Conference and continue to solicit your prayer support.

Frederick G. Outlaw, Director

University of West Florida/Pensacola Junior College

The Wesley Foundation at the University of West Florida and Pensacola Junior College is continually seeking to meet the needs of students on these predominantly commuter campuses. We strive to provide students with opportunities for spiritual growth and learning/service experiences.

We continue to meet weekly for Bible study and fellowship on the Pensacola campus of Pensacola Junior College. We are struggling this year to motivate students at UWF. This has been a challenge since we graduated several students this past semester.

Time continues to be spent educating persons in the Pensacola district with regard to campus ministry and in particular of the Wesley Foundation at PJC/UWF. We are in the final stages of planning our mission trip to Tampa United Methodist Center in May. We continue to work on and toward the following goals: (1) strengthening the core group of students and PJC and UWF, (2) sharing with various groups throughout the district the visions of campus ministry, and (3) creatively increasing our funding through local churches and other means.

Involvement in Ministry from May 1996 – Spring 1997

Bible Study . . . . . 6-9 persons
Opening Day (2 campuses) . . . . . 1500 students
Opening Day (1/97) . . . . . 600 students
National Student Forum Plus . . . . . 1 student
. . . . . 1 director
Fund Raisers for Jamaica Mission Trip . . . . . 6 persons
Jamaica UMVIM trip – July 1996 . . . . . 6 persons
Fall Retreat with USA . . . . . 2 persons
Resource Persons for 1st UMC
Churchwide retreat . . . . . 6 persons
CDAC tutoring . . . . . 5 persons
Exploration '96 . . . . . 1 student
. . . . . 1 director
Resource Persons for 1st UMC
Children's Program . . . . . 6 persons
Student Council Retreat . . . . . 1 student
. . . . . 1 director

The Wesley Foundation at UWF and PJC strongly believes in the importance of campus ministry in equipping our college students to carry on the ministry of Jesus Christ and the church in the world. Thanks to all who support this vital ministry.

Paula E. Roane, Director

University of South Alabama

The University of South Alabama Wesley Foundation is committed to serving faithfully the campus as an outreach of the United Methodist Church.

I am excited to be the new director of the U.S.A. Wesley Foundation. I am in the process, along with our local Board of Directors, of getting up to speed with the campus ministry. I am excited about all the possibilities.

1997 Winter Activities

Weekly Bible Study	7
First Night Mobile Volunteers	12
Leadership retreat	4
Winter Retreat	6
Dinner & Striper's parade	4
Mardi Gras @ Gov't St. UMC	11
Ash Wednesday Service @ St. Mark's UMC	6
Joint Campus Ministries Party	8
Sandra Brining's going away party	10

Goals:
- Develop a monthly newsletter to district churches & donors
- Redevelop local missions statement
- Analyze current programming
- Begin working on a fund-raising program for a building

Michael B. Dillaber, Director

Wesley Foundation of University of West Alabama (Livingston)

This quarter and new year is off and running with many exciting avenues and adventures. The ministry is growing and we are blessed with dynamic students hungering to discover the joys and blessings in Christ.

Program summary:

Receive:

Membership/Outreach: Our average attendance has increased to about fifteen students. We have an active visitation program and the students continually invite friends and classmates to come check us out. Although we need to do better, we continually hang flyers announcing our programs and activities.

Goals:

1. We desire to send out a newsletter once a month rather than once a quarter.
2. A creative visitation program. Currently we deliver rice crispy treats.
3. A sandwich board on campus to post bulletins.

We have noticed a lack of Methodist students. We have contacted all of them and continually invite these students but we are still unsuccessful. This may say more about the youth programs they come from than our endeavors. Most Methodist students do not know about Wesley Foundation upon reaching college. We are writing all the senior high students in our district to hopefully begin turning this process.

Relate to God:

Worship: Worship is great and an area of strength. Normally we have between 10-20 students. These services are student led and include contemporary music, group prayer time, great fellowship and a message designed for their needs. We have had two professions of faith and one is being baptized in a few weeks. Also, we had a meaningful Ash Wednesday Service which included a foot washing and drama.

Music/Drama: The amplifier and speakers have greatly augmented our services. We are very thankful for these additions. What's more, they were donated by a Methodist Church from Morton, Mississippi. We purchased a CD player and two microphones as well.

Goals:

1. Increase attendance through more publicity and student involvement.
2. Invite more talented students to sing and participate.
3. Hopefully add a choir by this time next year and use more live music.

Relate to Others:

Fellowship: Thursday night dinner has between 10-15 students. Some weeks they volunteer to cook making it a little more interesting. We kicked off the quarter with an acoustic guitar concern performed by Mr. Frank Bell. After dinner, we generally take time to plan upcoming events. We have a Spades tournament scheduled for March 6 which is a fellowship/stewardship event. Many times we just go to different activities together.

Recreation: We have combined with BCM in intramural sports. We've bowled, played basketball, volleyball and even some checkers. Next quarter is softball.

Goals:

1. A social activity once a quarter between us, BCM and Campus Outreach.
2. Intentional recruitment for sports.
3. A large social activity once per quarter and smaller informal ones on weekends.

Equip:

Christian Education: There is a lack of students involved in Sunday School everywhere in our community. This is a difficult area for me to work in due to my extensive absence on weekends. We eliminated the Dessert Issue Discussion because attendance was low and it was not drawing new people.

Spiritual Growth: Bible study is an area of strength. We average ten but have been as high as fifteen. Students truly seek knowledge and understanding in this arena. This quarter we focused more upon their questions and topical issues. We postponed the luncheon Bible study. It also was not drawing any students. Winter retreat was quite successful. We took ten students to Camp Winnataska and discussed the fruit of the spirit as it applies to our relationships. Rob Couch, president of Auburn Wesley Foundation, led our music. Jim and Janet Chase from Huntsville, AL were the leaders.

Goals:

1. Add another Bible study for those not able to attend on Tuesday night.
2. Next year we want to offer Disciple Bible study in coordination with Livingston UMC.
3. A Spring beach retreat and leadership retreat.
4. Increase Sunday School participation. We have discussed doing a college class for students, faculty and staff from 9:30-10:30 Sunday morning in Wesley
5. Holy week services

Send Out:

Stewardship: The students are good about cleaning up after dinner. They are also planning fund-raisers for our summer missions programs. These may include a Boston Butts sale, BBQ and homemade ice cream sales. We currently sent out information for a Spring break stress kit. We are slowly adding items to the building to give it a "homier" feel. There is a good bit of usage during the week for study purposes. We would love to add a computer and additional copy machine to facilitate their studies.

Missions: I went with Auburn Wesley Foundation to New Orleans to work at the Children's Home during Christmas. Parents were reluctant for our students to go due to increased violence in the New Orleans area. The trip was very successful and would have benefited our students. We are trying to coordinate with the Children's Home in Selma for an alternative Spring Break trip. We received a letter discussing the need for a bike room. Our job would consist of cleaning, painting and putting up brackets. Also, I plan to invite students who live in Livingston to work with me on the Arm of the South project if they desire. On a world wide focus, we have the opportunity to send three students to Ecuador with SIFAT in late August. I and a newly ordained pastor will lead this trip. Locally, we are still investigating a prison ministry route. We were also asked to help provide tutors at the Alternative School. There is much potential in this area. During Easter we will keep with the tradition of the Easter egg hunt for the foster children. We are attending the conference on Welfare Reform as well. We were hoping to team up with Auburn students for the summer Mobile Inner City Mission project. The opportunity for this ministry has not opened and will hopefully be considered for Summer '98.

Goals:

1. A weekly service project. Another local missions emphasis project during the quarter i.e. food drive, care construction project.
2. A pilot, care- constructed program this summer.
3. Helping with the local youth group at LUMC.

Structure of Wesley: With the Spring quarter just around the bend, we will begin preparing students to take on leadership roles by the onset of a student council. This will include a president and three to five area coordinators.

We thank you for your continuing vision and help with the Wesley Foundation. We look forward to God growing us in many area.

Visions

The board's role and help:
1. Provide accountability and vision.
2. Fund raising body
3. Information about the community and the university.

I would like to begin answering thee questions:
1. Where have we been? What worked and what didn't? Why/why not?
2. Where are we going?
3. How do we plan to get there?
4. What are the resources we need?

Administrative needs:
1. A budget for 1998
2. Draw up new by-laws.

What I see for the future of Wesley:
1. Setting up a long range financial plan to augment the budget and ministry of Wesley Foundation. This may come in the form of a money market savings, endowment fund, trust fund or other plan.

Why? 1. We need to consider the possibility of a van for trips and ministry.
2. Our building has foundation errors that need our addressing.
3. The most successful ministries have some type of "dorm" housing which greatly influences their outreach.
4. If a seminary person is to move into this position after I leave we must create a package that will sustain them. Most seminary graduates have school loans they must pay off.

2. Wesley Foundation could very easily serve as a bridge between the campus and the community.

How? 1. Universities and colleges naturally teach academics but are also a form of support for the community. Education should benefit the area. I see a model of learning called "Praxis" which means servant learning; where students in a particular form of study have community service added into their curriculum. Thus they are paired with agencies such as DHR or Home Health and work approximately an hour a week in service.
2. Helping build the universities enrollment through more promotions and letters. Getting more students aware of Wesley Foundations.
3. Ministries whose intent are to bridge racial and class systems. Alabama Rural Ministry has this focus and purpose while also addressing poverty housing needs.
4. Having more students volunteer their time.

3. Creating paths for students to go into full time Christian service.

What for? Wesley Foundation is a fellowship. We must ask what is good fellowship? It is not just sitting around watching TV and celebrating that we are Methodist. My vision is creating the next wave of church leaders and ministers. Our ministry must get stronger in the area of evangelism and discipleship. Wesley Foundation yearns for the Holy Spirit to enflame our students and prepare them to work as Christ does.

Thus, we want to challenge our students in these areas. Our board is enthusiastic and supportive of these goals. We also pray for your encouragement and direction.

Thank you again for your prayers, support and guidance.

Lisa Pierce, Director

Report No. 3 – NOMINATIONS

Birmingham Southern College
Board of Trustees

Class of 1998:
Clerical: Jeffrey Spiller
Laity: Joel Smith
Class of 1999:
Clerical: Joseph Bullington, Jr.
Laity: Alan C. Livingston, Frank Schmidt
Class of 2000:
Clerical: John Ed Mathison, Gorman Houston
Laity: Paulette Thompson
Clergy-at-Large:
Bishop William Morris (1998), Bishop Robert Fannin ()1998)
Laity-at-Large:
George A. Smith (1998), James T. Stephens (1998)
At Large:
1998: Marshall Durbin, Donald Hess, Billy Hulsey, Tom Lowder, William J. Rushton
1999: George Barber, Bill Daniel, Corbin Day, Glenn Ireland, Richard Scrushy
2000: Mike Atchison, David Baker, Pete Bunting, Margaret Jones Harbert, Larry House, Donald James, John McMahon, Peggy Monaghan, Van Richey, Larry Striplin
Life Members:
Carl Bailey, Julian Bishop, Houston Blount, Paul Clem, Samuel Cohn, G. A. Costanzo, Frank Dominick, Paul Duffey, William J. Edwards, John Evins, Az Flowers, Denson Franklin, Arthur Freeman, Howell Heflin, Philip Jackson, Tom Jernigan, Paul Kassouf, Jimmy Lee, Robert Luckie, Katherine McTyeire, Allen Montgomery, Robert C. Morgan (Honorary), Herbert Sklenar, Elton Stephens, Gay White

Huntingdon College
Board of Trustees

Class of 1998

North Alabama Conference
Oliver Clark, Birmingham, AL; Jim Robertson, Birmingham, AL; Catherine Roland, Andalusia, AL; James Yarbrough, Tuscaloosa, AL
Alabama-West Florida Conference
Karl Stegall, Montgomery, AL; George Mathison, Auburn, AL; Jeff Sessions, Mobile, AL
Members at Large
Emilie Reid, Montgomery, AL; Eugene Stanaland, Auburn, AL

Class of 1999

North Alabama Conference
Scott Howell, Alexander City, AL; Royce Kershaw, Montgomery, AL; Carl Barker, Montgomery, AL
Alabama-West Florida Conference
Carolyn Blount, Montgomery, AL; Paul Flowers, Dothan, AL; Charles Tomberlin, Andalusia, AL; Ed Sells, Mobile, AL; Bishop of the Alabama-West Florida Conference.
Members at Large
Foster Eich, Sheffield, AL; Dennis Stallworth, Beatrice, AL; Pat Williamson, Montgomery, AL

Class of 2000

North Alabama Conference

Bishop of the Birmingham Area, Betty McMahon, Birmingham, AL; Bill Morgan, Tuscaloosa, AL;*

Alabama-West Florida Conference

Jack Boykin, Montrose, AL; Henry Roberts, Pensacola, FL; Mike Watson, Mobile, AL; Philip Dale Segrest, Tallassee, AL

Members at Large

John Albritton, Montgomery, AL; Mike Jenkins, Montgomery, AL; Wyatt Shorter, Montgomery, AL; Aloyis Sonneborn Radney, Theodore, AL; Charles Stakely, Montgomery, AL; Laurie Weil, Montgomery, AL; Jim Wilson, Montgomery, AL; Wilbur Hufham, Montgomery, AL**, John Adams, Alexander City, AL**; George King, Tallassee, AL**; Carl Barranco, Montgomery, ALL**, Four names to be provided**

Life Members

Sam Carroll, Ozark, AL; Diane Wendland, Autaugaville, AL; Julia Walker Russell, Alexander City, AL

Alumni Members

Dorothy Sellers, Opp, AL; Phebe Lee, Mobile, AL

* Two names will be provided

** Pending approval by Conferences to enlarge number of Members at Large

Auburn University Wesley Foundation Board of Directors

Class of 2000:

Rev. Jack Stanley
Dr. Bob Locy, 330 Mockingbird Ln., Auburn, AL 36830

Class of 1999:

Rev. Charles Cummings
Dr. Rob Thomas, 1134 E. University Dr., Auburn, AL 36830
Mrs. Judy MElville, 1514 Ferndale Dr., Auburn, AL 36832

Class of 1998:

Rev. Larry Bryars
Mr. Don Lawrence, 1906 Highpoint Dr., Opelika, AL 36801
Dr. Mary Guffey, 8088 Chambers Co. Rd. 22, Waverly, AL 36879

Class of 1997:

Mrs. Mary Thornton, 410B Maple St., Opelika, AL 36801
Rev. Danny Doss
Mr. Don Seay, 414 E. University Dr., Auburn, AL 36832

Members (by virtue of position):

Bishop William Morris
Rev. Fred Fuller
Rev. Jim Carpenter
Rev. George Mathison
Rev. Robins Sims, Jr.
David Goolsby, Dir., Auburn Wesley Foundation, P.O. Box 3488, Auburn, AL 36830
Rob Couch, President, Wesley Foundation, 141 S. Gay St., #4, Auburn, AL 36830

Members at Large:

Dr. Ray Dickens, 1130 Lee Rd. 57, Auburn, AL 36830
Mrs. Mary Richburg, 642 Shawnee, Auburn, AL 36830
Mrs. Gibbs Couch, 1007 Felton Ln., Auburn, AL 36830
Mr. Ed Crum, 1045 E. University Dr., Auburn, AL 36830

Student Representatives:

Emily Burch, 443 Harper Ave. #4, Auburn, AL 36830
James Wingo, 1024-C Stonegate Dr., Auburn, AL 36830

(Graduate Student) _____

Troy State University Wesley Foundation Board of Directors

Class of 1998:
Mr. Earl Helms
Mr. Bob Yawn
Rev. David Kirby
Class of 1999:
Rev. Marvin Vickers
Mrs. Mike Griffen
Mrs. Elaine Bassett
Mr. Buddy Starling Jr.
Class of 2000:
Mrs. Susan Murphree
Mr. Bill Barr
Mr. Billy Walters
Mr. Cot Wallace
Members At Large – Students
President – Mrs. Heather Watkins
Vice President – Miss Allison Spikes
Secretary – Miss Joy Johnston
Activities Coordinator – Miss Cara Embick
Athletic Director – Mr. Michael Zimlich
District Superintendents of Troy, Montgomery, Selma, Andalusia, and Dothan Districts
Pastors of Park Memorial and First United Methodist of Troy
Current Officers
President – Mrs. Susan Murphree
Vice President – Mr. Billy Walters
Secretary – Rev. David Kirby
Treasurer – Rev. Marvin Vickers
Ex-Officio
Bishop William Morris
Rev. Kevin Krist (Director)
Mrs. Jean Carpenter
Dr. Imagene Mixson

University of West Florida/Pensacola Junior College Wesley Foundation Board of Directors

Class of 1998:
Dr. Donna Jacobi Pruett, 1310 Hound Chase Cir., Pensacola, FL 32514
Mr. M.E. Husted, 14170 River Rd., Pensacola, FL 32507
Rev. Robert Gulledge
Class of 1999:
Mrs. Myra Martin, 6450 Birkheadd Dr., Pensacola, FL 32506
Rev. Carl Dickerson
Rev. Mark Roberts
Mrs. Emma Lou Smith, 5645 Berryhill Rd., Milton, FL 32570
Class of 2000:
Mrs. Helen Wentworth, 8380 N. Palafox, Pensacola, FL 32514
Rev. Carl Rogers
Mrs. Karen Pope, 4340 Costa Mesa, Pensacola, FL 32504
Ms. Mary Esslinger, 3331 Summit Blvd., #163, Pensacola, FL 32503
Dr. John Van Valkenburg, P.O. Box 765, Orange Beach, AL 36561
Ex-Officio Members
Bishop W.W. Morris
Rev. Charles Avery
Paula E. Roane, P.O. Box 30695, Pensacola, FL 32503

Tuskegee Wesley Foundation
Board of Directors

Class of 1998:
Cynthia D. Wilson, P.O. Box 521, Tuskegee Inst., AL 36087
Lorenious McDonald, 2803 Camellia Street, Tuskegee Inst., AL 36088
A.K. Williams, 405 Wilborn Street, Tuskegee, AL 36083
Steven Ashbrook, Jr., 402 South Main Street, Tuskegee, AL 36083
Class of 1999:
Ernest A. Holland, 630 Mindingall Road, Tuskegee, AL 36083
John Fletcher Segrest, P.O. Box 221, Tuskegee, AL 36083
Judge Dale Segrest, 501 Lilly Ave., Tallassee, AL 36073
Class of 2000:
Mary Ann Pickard, 3037 Lansdowne Road, Montgomery, AL 36111
Curtie Henderson, 6207 Sarah Dr., Pensacola, FL 32503
Barbara Dunn Harrington, 2610 W. Montgomery Road, Tuskegee Inst., AL 36088
Ex-Officio:
Bishop William W. Morris
Rev. Fred Fuller
Rev. James Carpenter
Rev. Rubert Spicer

Wesley Foundation of the University of West Alabama
Board of Directors

Class of 1997:
Mrs. Jane Watson (Secretary)
Mr. Julian Ptomey
Mr. James Fuller
Mrs. Kaye Bryan
Rev. Charles Craddock
Rev. Herbert Hill
Mr. Timothy Craddock
Mr. Bill Nixon (Treasurer)

Class of 1998:
Mr. James Evans
Mrs. Gretchen Suddeth
Dr. Nathaniel Reed
Rev. Tom Terry
Mr. Fred Walburn (President)
Rev. Robert Spicer
Mr. Jack Kerby
Class of 1999:
Mrs. Joyce Kerby
Dr. Tom Leggett
Mrs. Joanne Carpenter (Vice President)
Rev. Lewis May
Rev. Jimmy Dufriend
Rev. Cecil Jackson
Ex Officio:
Bishop William Morris
Rev. Charles Walker
Lisa Pierce (Director)
Trustees:
Mr. Bob Holycross
Mr. Robert Upchurch
Mrs. Violet Reed

University of South Alabama Wesley Foundation
Board of Directors

Director:
Mr. Michael Dillaber, USA, P.O. Box U-2101, Mobile, AL 36688
Faculty Representative:
Dr. John Filer, 255 State St., Mobile, AL 36603
District Superintendent:
Rev. Dr. Warren Booker
Class of 1998:
Mr. Max Brown, 5755 Diane Dr., Mobile, AL 36618
Dr. George Davis, 1551 S. Grand Bay Wilmer Rd., Mobile, AL 36608
Rev. Carl Herndon
Mrs. Jacque Schenk, *Secretary,* 6401 Sugar Creek Dr., S., Mobile, AL 36695
Mrs. Helen Wilber, *Treasurer*, 3270 N. Graham Rd., Mobile, AL 36618
Class of 1999:
Mrs. Phillis Cleaver, 209 Lakewood Dr., Mobile, AL 36608
Mr. Ed Fitzgerald, 1507 Wilkins Rd., Mobile, AL 36618
Mrs. Margery Hoagland, 3820 Scenic Dr., Mobile, AL 36605
Mrs. Jean Hooker, 3964 N. Byronell Dr., Mobile, AL 36693
Mr. Steve Pearson, *President*, P.O. Box 1743, Mobile, AL 36633
Mrs. Margaret Ratcliffe, 13 S. Hathaway Rd., Mobile, AL 36608
Mrs. Ariel Williams, 300 McQueen Ave., Mobile, AL 36609
Mrs. June Williams, 1451 S. Grand Bay Wilmer Rd., Mobile, AL 36608
Class of 2000:
Rev. Abe Boykins
Mr. Don Davis, 4824 Janice Dr., Mobile, AL 36618
Mrs. Emma Reed, 1458 Adams St., Mobile, AL 36603
Rev. Lynwood Lewis
Mrs. Linda Burton, 5508 Brightwood Ln., Mobile, AL 36608
Mr. Pablo Pischek, 5900 Antoine Rd., Mobile, AL 36693
Rev. Warren Booker

University of South Alabama Wesley Foundation
BOARD OF DIRECTORS

Director
Mr. Michael Dillaber
USA
P.O. Box U-2101
Mobile, AL 36688

Faculty Representative
Dr. John Filer
255 State St.
Mobile, AL 36603

District Superintendent
Rev. Dr. Warren Booker

Class of 1998
Mr. Max Brown
5755 Diane Dr.
Mobile, AL 36618

Dr. George Davis
1551 S. Grand Bay Wilmer Rd.
Mobile, AL 36608

Rev. Carl Herndon

Mrs. Jacque Schenk
Secretary
6401 Sugar Creek Dr. S.
Mobile, AL 36695

Mrs. Helen Wilber
Treasurer
3270 N. Graham Rd.
Mobile, AL 36618

Class of 1999
Mrs. Phillis Cleaver
209 Lakewood Dr.
Mobile, AL 36608

Mr. Ed Fitzgerald
1507 Wilkins Rd.
Mobile, AL 36618

Mrs. Margery Hoagland
3820 Scenic Dr.
Mobile, AL 36605

Mrs. Jean Hooker
3964 N. Byronell Dr.
Mobile, AL 36693

Mr. Steve Pearson
President
P.O. Box 1742
Mobile, AL 36633

Mrs. Margaret Ratcliffe
13 S. Hathaway Rd.
Mobile, AL 36608

Mrs. Ariel Williams
300 McQueen Ave.
Mobile, AL 36609

Mrs. June Williams
1451 S. Grand Bay Wilmer Rd.
Mobile, AL 36608

Class of 2000
Rev. Abe Boykins

Mr. Don Davis
4824 Janice Dr.
Mobile, AL 36618

Mrs. Emma Reed
1458 Adams St.
Mobile, AL 36603

Rev. Lynwood Lewis

Mrs. Linda Burton
5508 Brightwood Ln.
Mobile, AL 36608

Mr. Pablo Pischek
5900 Antoine Rd.
Mobile, AL 36693

Report No. 4 – FUNDING

1. We recommend that the Huntingdon/Birmingham-Southern Fund be set at $587,090 for 1998.
2. We recommend that the Huntingdon Student Aid Fund be set at $226,158 for 1998.
3. We recommend that the Wesley Foundation Fund be set at $267,439 for 1998.

Report No. 5 – PROPOSED CHANGES

IN THE ARTICLES OF AMENDMENT TO THE ARTICLES OF INCORPORATION OF HUNTINGDON COLLEGE.

PROPOSED CHANGES IN THE ARTICLES OF AMENDMENT TO THE ARTICLES OF INCORPORATION OF HUNTINGDON COLLEGE

At the October 26, 1996, meeting of the board of Trustees of Huntingdon College the attached Articles of Amendment to the Articles of Incorporation were approved and the Board requested that the document be forwarded to the Alabama-West Florida Conference and the North Alabama conference for action by each of the Annual Conferences.

In summary, the changes which the Board of Trustees approved and which they ask the Annual Conferences to also approve are as follows:

1. Add the Bishop of the Alabama-West Florida Conference and the Bishop of the North Alabama Conference as ex officio members of the Board of Trustees. Service would be concurrent with their terms as Bishops of the conferences.
2. Change from 12 "at large members" to 20 "at large members".
3. Change the length of service before consideration for life membership from 24 years to 18 years.
4. Change the age at which one can be considered for life membership from 72 years to 68 years.

The result of the changes would be that the Board would be comprised of 12 clergy (six from each conference including the two Bishops); 12 Methodist laypersons; 20 "members at large", two alumni members (the President of the Alumni Association and an elected representative), and life members.

5. Change references to "he" to "he/she" and "him" to "him/her"

Current Articles of Incorporation of Huntingdon College

(b) The affairs of the corporation shall be managed and controlled by a board of trustees as hereinabove defined and described, which board shall be composed of life members as provided in subparagraph 5 below and 38 members chosen as follows:

1. Twelve of the trustees shall be elected by the North Alabama Conference of The United Methodist Church, six of whom shall be ordained ministers of The United Methodist Church who are members of said Conference, and six of whom shall be lay persons who shall be members of The United Methodist Church.

2. Twelve of said trustees shall be elected by the Alabama-West Florida Conference of The United Methodist Church, six of whom shall be ordained ministers of The United Methodist Church who are members of said Conference, and six of whom shall be lay persons who shall be members of The United Methodist Church.

3. Twelve trustees shall be elected by joint action of the Alabama-West Florida Conference and the North Alabama Conference, designated "member at large", without any restrictions as to their geographical place of residence and without any restriction as to religious or church affiliation.

4. Two trustees shall be elected by alumni. One shall be the president of the Huntingdon College Alumni Association, who is elected to that office by members of the Association, and shall serve ex officio as a trustee so long as he/she holds the office of President of the Huntingdon College Alumni Association. The second trustee elected by the alumni shall be elected by the Huntingdon College Alumni Association to serve a regular term of three years. In case the person elected for a three year term is unable to complete the term, the vacancy shall remain unfilled until a successor trustee is elected by the Huntingdon College Alumni Association.

5. In addition to the election of the trustees as hereinabove provided by action of said Conference of The United Methodist Church, all trustees who attain the age of seventy-two while serving as a member on the board of trustees, and all trustees who arrive at a cumulative total of twenty-four years of membership on the board, shall be eligible for election as a "life member" of the board, with all membership privileges of the board of trustees of Huntingdon College, and such life members shall be in addition to the members of the board of trustees elected by said Conference of The United Methodist Church, as hereinabove provided. Life members shall be elected by joint action of the Alabama-West Florida and the North Alabama Conference upon certification by the President of the College of their eligibility, as herein provided. Election to life membership eliminates the necessity for re-election to such office.

Proposed Changes to the Articles of Incorporation of Huntingdon College

(b) The affairs of the corporation shall be managed and controlled by a board of trustees as hereinabove defined and described, which board shall be composed of life members as provided in subparagraph 5 below and 46 members chosen as follows:

1. Twelve of the trustees shall be elected by the North Alabama Conference of The United Methodist Church, six of whom shall be ordained ministers of The United Methodist Church who are members of said Conference, and six of whom shall be lay persons who shall be members of The United Methodist Church. One of the six ordained ministers must be the Bishop of the North Alabama conference who shall serve ex officio as trustee as long as he/she shall hold the office of Bishop of said Conference.

2. Twelve of said trustees shall be elected by the Alabama-West Florida Conference of The United Methodist Church, six of whom shall be ordained ministers of The United Methodist Church who are members of said Conference, and six of whom shall be lay persons who shall be members of The United Methodist Church. One of the six ordained ministers must be the Bishop of the Alabama-West Florida Conference who shall serve ex officio as trustee as long as he/she shall hold the office of Bishop of said Conference.

3. Twenty trustees shall be elected by joint action of the Alabama-West Florida Conference and the North Alabama Conference, designated "member at large", without any restrictions as to their geographical place of residence and without any restriction as to religious or church affiliation.

4. Two trustees shall be elected by alumni. One shall be the president of the Huntingdon College Alumni Association, who is elected to that office by members of the Association, and shall serve ex officio as a trustee so long as he/she holds the office of President of the Huntingdon College Alumni Association. The second trustee elected by the alumni shall be elected by the Huntingdon College Alumni Association to serve a regular term of three years. In case the person elected for a three year term is unable to complete the term, the vacancy shall remain unfilled until a successor trustee is elected by the Huntingdon College Alumni Association.

5. In addition to the election of the trustees as hereinabove provided by action of said

Conference of The United Methodist Church, all trustees who attain the age of sixty-eight while serving as a member on the board of trustees, and all trustees who arrive at a cumulative total of eighteen years of membership on the board, shall be eligible for election as a "life member" of the board, with all membership privileges of the board of trustees of Huntingdon College, and such life members shall be in addition to the members of the board of trustees elected by said Conference of The United Methodist Church, as hereinabove provided. Life members shall be elected by joint action of the Alabama-West Florida and the North Alabama Conference upon certification by the President of the College of their eligibility, as herein provided. Election to life membership eliminates the necessity for re-election to such office.

BOARD OF EDUCATION

Report No. 1 – CHAIRPERSON

The Board of Education has been busy becoming reorganized in conference year '96-'97. We are grateful for all the leadership that has been given to this Board during the previous quadrennium. While the committees of the Board of Education remain the same in this new year all of them are under new leadership. In some cases leaders are yet to be found.

At the invitation of the Cooperative School of Christian Missions leadership, we recently voted to become one of the sponsors of our annual conference's summer missions school. The Board is eager to enter into this new venture, for we commonly feel that missions studies and involvement in missions are integral to Christian education. Our work in this area will begin following the 1997 school. It is with great interest and enthusiasm that we begin this partnership.

During 1997 the members of the Board of Education plan to study Foundations: Shaping the Ministry of Christian Education in Your Congregation. This book articulates the purpose of and provides support for all educational ministries in the United Methodist Church. Published by Discipleship Resources and prepared by the Christian Education staff of our General Board of Discipleship this is a primer for all persons working with Christian education programs in local churches. We pray this guide will help inform, as well as transform, the ideas we are able to share with local churches in the quadrennium we have just entered.

Reports from the various committees now share work that we are continuing and new opportunities that are on the horizon for persons and congregations of the Alabama-West Florida Conference in the area of Christian education.

Rev. Libba Stinson, Chairperson

Report No. 2 – SUNDAY SCHOOL COMMITTEE

The Sunday School Committee currently has two areas of focus.

In 1996 this committee planned and gave oversight to Christian Education Weekend, September 20-21. The Sunday School Committee is the co-chair of the weekend in 1997. The leadership for Christian Education Weekend alternates between this committee and the Children's Ministries Committee in even and odd years. We were quite pleased with the 1996 event which was guided by the inspired leadership of Sandy Sisson and Marti Patterson for our Sunday School Committee. Dr. Michael Williams, gifted Nashville pastor and storyteller, was the inspirational leader and keynote speaker. Many Christian educators and lay people from around our annual conference led workshops, sharing ideas that have met with great success in their churches. With the theme, "Who Is This Teacher Jesus?" Christian Education Weekend '96 brought just over 300 people to Blue Lake to receive encouragement and insight into ways to strengthen the Christian education program in their churches. The Meltdown Reunion Band led the weekend's music and the Blue Lake gymnasium was "dressed up" in schoolroom decor. The Sunday School Committee wholeheartedly thanks everyone who was involved in Christian Education Weekend whether as a leader or a participant for making this the wonderful event that it was!

The Visionary Sunday School Teacher Program is the second emphasis of this committee.

VISIONARY SUNDAY SCHOOL TEACHER CERTIFICATION PROGRAM

The Visionary Sunday School Teacher (VSST) training program was developed by the Sunday School Committee of the Conference Board of Education in 1994. The purpose of this program is to provide training to enhance the skills of the Sunday School teacher of all age levels. The program calls for attending a beginning session consisting of 2 to 3 hours of training; then following prescribed requirements of selected readings and of attending local, district and conference events. It is suggested that a person complete the certification program within a year.

Thus far, we have certified 18 persons throughout the conference who have successfully completed the requirements. Presently, we have 57 persons actively enrolled and progressing through the certification program at their own rate.

Members of the Sunday School Committee and some DCEs are continually teaching the basic session and enrolling new candidates. The committee will make an effort to organize a VSST training session anywhere in the conference when there is a request.

During 1996, we revised our reading/video list with the help of Cokesbury personnel.

As the program continues to grow with more individuals enrolling from all areas of the conference, the committee needs to enlist the help of DCEs to serve as mentors. We have learned that most people need encouragement along the way to complete the program.

Jo Lovell, Immediate Past Chairman

Report No. 3 – OLDER ADULT MINISTRIES

Older Adults within the United States went from only three million in 1900 to over 34 million by 1994. Congregations are experiencing the impact of our aging society. By the year 2030 there will be about 70 million older persons — more than twice the 1994 number and more than 20% of the total U.S. population. Approximately 5600 people celebrate their 65th birthday every day.

The Older Adult Committee met November 19, 1996 at Prattville First United Methodist Church for a very fruitful meeting to discuss The Older Adult Ministry of our conference. Time was given to remembering the work of Older Adult Ministry by those present as well as visioning for the future of what might be. These ideas, as well as others to be gathered, will be presented to the participants of The Older Adult Assembly May 1997 for further discussion and planning.

"LIVING THE BEAUTIFUL LIFE" taken from the popular song "Oh, What A Beautiful Baby!" is our 1997 Older Adult Theme May 12-15. The Reverend Mr. Ervin Dailey will be the inspirational speaker. Blue Lake Director The Rev. Mr. Linwood Lewis will serve as Dean. An effort is made to broaden participation in this activity through involving people in the planning, actual assembly participation, and in the future assemblies.

It was a desire of The Rev. Mr. Glenn Carmichael, who chaired this committee and gave tireless efforts promoting so unselfishly prior to his untimely death, that every district in The Alabama-West Florida Conference have an active Older Adult Committee with representation to this Conference Committee. In this new quadrennium this idea will be carried forth as we seek to address the needs, aspirations and vision of Older Adult Ministry within The Alabama-West Florida Conference.

I encourage participation by those with an interest in Older Adult Ministry to attend The Conference on Older Adult Ministries at Lake Junaluska August 11-14, 1997. Our Bishop William W. Morris will be the worship Preacher. Dr. Evelyn Laycock will be The Bible Study Leader and The Junaluska Singers will perform. This will be a worthy meeting to attend, "Our Hope For Years To Come".

There is much vitality to the Older Adult population within the bounds of our conference and our committee seeks to encourage, inform, and equip the ministry of Older Adults.

Stephen F. McGucken, Older Adult Committee Chairman

Report No. 4 – CHILDREN'S MINISTRIES

The Children's Committee has three main priorities: to promote and train leaders for the Cokesbury Vacation Bible School Curriculum; the Bishop's Confirmation Rally; and responsibility for Christian Education Weekend as chair on odd years and co-chair on even years.

In 1996, Vacation Bible School training was held in three districts in order to get training closer to the local people. The workshops gave VBS directors an opportunity to have a hands-on look at all United Methodist VBS resources. From there the directors were able to train teachers with a better idea on how to plan an exciting VBS.

Youth and children who had participated in Confirmation training in the local churches were invited to a Confirmation Rally to meet the Bishop and to attend classes on John Wesley, Methodism, Worship and Stewardship. They were also given a chance to fellowship with other United Methodist youth.

Christian Education Weekend continues to be one of the most successful teacher-training events in our conference. Generally, the attendance ranges from 250-300 participants. This weekend also includes training for Weekday Children's Ministries directors and teachers. Our plans are already being made for Christian Education Weekend '97 where we plan on implementing a day camp for children during the weekend. The dates for the weekend this year are September 19-20, with Judy Gattis Smith as the keynote speaker. Mrs. Gattis Smith is an enthusiastic speaker with many year's experience in local church Christian Education Ministries. She is also a prolific author with many helpful publications to her credit. Her vivacious presence will bring excitement as well as strong leadership to our Alabama-West Florida Conference.

Our '97 theme "A Garden of God's Grace" is intended to emphasize the ways we are enabled to grow through Christian education. Nineteen workshops are planned varying in focus from those of a foundational nature to those emphasizing the arts in Christian Education to those which will offer ways to help keep children safe. One workshop will highlight the message of the Episcopal Initiative on Children and Poverty.

We fully expect another successful event and hope that many persons present at annual conference will help bring persons from their church to Blue Lake for the weekend.

Virginia Lindley, Co-Chairperson
Rachel Baxter, Co-Chairperson

Report No. 5 – CHURCH FAMILIES AND YOUNG ADULT MINISTRIES

We, the Conference Board of Education, are very grateful for the work in Family Ministries begun by Reverends David and Chris Cook. As a way of lifting up families, a seminar entitled Up With Parents is being scheduled in nine places throughout the conference. The dates for these upbeat seminars given by Dr. Rod Kennedy of Baton Rouge, LA will be October 6-14. This will be sponsored by the Conference Board of Education.

In Young Adult Ministries the first-ever CCYM (Conference Council on Youth Ministries) Reunion has been planned for Saturday, June 28, at Blue Lake. We are hoping for a large number of former youth leaders in our conference to gather together once again.

Report No. 6 – THE LEADERSHIP DEVELOPMENT COMMITTEE

The Leadership Development Committee under the Conference Board of Education sponsored a three-day intensive workshop for United Methodist leaders through the SEJ Administrative Council. The workshop was The Seven Habits of Highly Effective People, led by Joe Gordon. Nineteen people participated. Their reactions were very favorable and because of the positive feedback, they recommended another intensive three-day seminar entitled Principle-Centered Leadership. This seminar is scheduled for January 6-8, 1998, at Blue Lake. Information will be coming out soon.

Report No. 7 – CAMPING COMMITTEE REPORT – 1997

The Summer Camping program for 1997 will be using the theme, **Come, Follow Me!** A total of seventeen camps are planned that will include children, youth, and adults, as well as

the special camps. Nineteen deans have been secured to plan and oversee the various camps. In addition, there will be a host of other volunteers serving as camp counselors and helpers.

Once again, we want to say a special thank you to Rev. Linwood Lewis for organizing this year's camps. There were deans to secure, curriculum to choose, schedules and dates to be planned, along with all the other duties of managing Blue Lake Camp. His tireless efforts enable us to have a successful summer camping program.

We anticipate a great summer program where the lives of children, youth, and adults are touched by the love of Jesus Christ.

Dave Harle, Chairperson

THE CHURCH AND SOCIETY
A Guideline for United Methodist Churches of the Alabama-West Florida Conference

According to the Book of Discipline, the Board of Church and Society shall recommend to the Council on Ministries or the Administrative Council study/action projects in the field of social concerns. (The Board) shall cooperate with other commissions in surveying the needs of the local community and in making program recommendations for responding to local, community, state, national and international needs to which the church ministers by its service, education, witness and action. (See: Theological Guidelines: Sources and Criterion, pp. 76-80, Book of Discipline, 1996)

GENERAL BOARD OF CHURCH AND SOCIETY

CONFERENCE BOARD OF CHURCH AND SOCIETY

DISTRICT BOARD OF CHURCH AND SOCIETY

LOCAL CHURCH BOARD OF CHURCH AND SOCIETY

Chairperson of Outreach responsible for:
Planning and implementation of programs to deal with the needs and concerns of persons beyond the congregation
Relating the ministry of the local church to the needs of the world

Help local church use church and society as a resource. Board of Church and Society must never be in a position that we are relieving the responsibility of position of parents, guardians or those in charge of minors. We do take the responsibility of helping parents raise their children in our society.

PURPOSE:

"…to relate the Gospel of of Jesus Christ to the members of the church and to the persons and structures of the communities and world in which they live. It shall seek to bring the whole of human life, activities, possessions, use of resources and community and world relationships into conformity with the will of God. It shall show the members of the Church and the Society that the reconciliation that God effected through Christ involves personal, social, and civic righteousness."
(Par. 1002 Discipline 1996)

OBJECTIVE:

…to protect a plan that challenges the members of the United Methodist Church of Alabama-West Florida Conference to work through their own local churches, ecumenical channels, and society toward personal, social, and civic righteousness.
(Par. 1003. 1 Discipline 1996)

…and to implement the episcopal initiative "Loving relationships, hope for the future, and a sustaining value system are necessary for children to flourish and fulfill their God-given potential." Children and Poverty: An Episcopal Initiative p. 6 Para. 2) As well as the gospel mandates:

Mark 25:40 "And I, the King, will tell them, 'When you did it to these my brothers you were doing it to me!' "

OUR PLAN:

The Logo will be — **The Road to Life: An Exciting Journey**

For each year — 1997 through 2000 — A road will be used as the Logo with road signs directing action towards fulfilling the Gospel mandates. Road signs that deal with Spiritual, Financial, Social, Physical and Educational needs of individuals and families. The Board of Church and Society is directing the thinking of local churches with these concerns:

That we help encourage and equip children, youth and parents (guardians) to the effective peacemakers at home, school, work, and in the neighborhood. The schedule for the Quadrennium will be:

1997

Nurturing Middle School Youth: Tomorrow's Peacemakers. I Timothy 4:12
"Let no one despise your youth, but set the believers an example in speech and conduct, in love, in faith, in purity."

1998

Nurturing Senior High Youth: Tomorrow's Peacemakers. Daniel 1-8
"...resolved that he would not defile himself..."

1999

Nurturing an Adult: Today's Peacemakers. Luke 10:33-34
"...and when he saw him, he was moved with pity. He went to him and bandaged his wounds..."

2000

A Year of Jubilee: The Family at Peace. Leviticus 25:10
"...you shall proclaim liberty throughout the land to all its inhabitants...you shall return, every one of you, to your property and every one of you to your family."

The general picture of this "Road to Life: An Exciting Journey" which Jesus demonstrated is found in Luke 4:18 "...to bring good news to the poor...to proclaim release to the captives and recovery of sight to the blind, to let the oppressed go free, to proclaim the year of the Lord's favor."

CONCEPT:

Each local church can find one middle school child for 1997 (high school student for 1998, adult for 1999 and a family for the year 2000) through a member of the congregation, a teacher at the school or a social worker who needs help with tutoring, discipline, self esteem or listening skills.

Ideals which a local church can develop to be in ministry with children and the impoverished are:

- listening skills
- discipline: self and authoritative
- words that hurt / words that heal
- responsibilities and consequences (punishment)
- positive reinforcement / effective encouragement
- acceptance and cliques (gangs)
- safety issues for parents

In working with individuals, it is inevitable that families are touched. In the last two years of this program, the social gospel will be intentionally implemented through spiritual, financial, social, physical and educational means.

THE HOPED-FOR OUTCOME:

"The focus is on communicating and living the gospel of Jesus Christ with all children and intentionally reaching out to improverbished persons as recipients and means of God's grace in Jesus Christ." (Episcopal Initiatives p. 9)

If each church embraces the program, then 693 children and their families will be touched by a United Methodist Church each year. If a new family is touched each of the four years, a total of 2,772 families could be hearers of the Good News.

Jim Fillingim, Chairperson

BOARD OF THE LAITY

Report No. 1 – LAY LEADER

Since 99.4% of the United Methodist Church is lay, the board of the Laity is more convinced than ever that lay and clergy must have a mutual ministry in the planning and carrying out of the primary mission of the church, "to make disciples for Jesus Christ." This is the purpose for adopting the 1997-2000 Quadrennial emphasis, "Partners in Ministry".

In preparation for an extensive effort in our conference to truly be partners in ministry, thirty-six persons (both lay and clergy) attended for 2 1/2 days a Skills Workshop at Blue Lake in October which was led by Dr. Roy Trueblood. This was the beginning of learning as lay and clergy to be more effective team members, especially in training the laity to find places to use with integrity and accountability their gifts in ministries.

As a follow-up to the Skills Workshop, in a five-day "Train the Trainers" workshop in February, six clergy and six lay persons did extensive training to enable them to go as a two member lay/clergy team into local churches, district and conference settings to lead the skills workshops. Any person attending one of the 2 1/2 days' work-shop will then be ready to be trained as a trainer.

At the present time four workshops of various types are in the planning stages. All of our team members are committed to Jesus Christ and to accomplishing a shared vision for the church. Local churches and districts are encouraged to participate in a workshop.

The Board of the Laity, which has the responsibility for stewardship within our conference, is making plans for a year-round emphasis. Under the leadership of Dr. Marvin Grunzke, District Lay Leaders will be responsible for the first phase in each district. The Stewardship Committee is also working on stewardship manuals to be placed in each district.

Each local church lay leader is encouraged to observe Laity Sunday in his/her church. If the third Sunday in October is not a convenient date for your congregation, make your plans for a more suitable date. The theme for 1997 is "Partners in Ministry — Making Disciples of Jesus Christ in the Church".

A part of the annual meeting of the National Association of Annual Conference Lay Leaders meeting in Nashville this year was designated for training in spiritual discernment. As your Conference Lay Leader my prayer for all our constituency was the most emphasized point in the training: "Consecrate your work for the Lord through personal devotions, remembering that we cannot divorce our work from our spiritual lives". I pray it be so as we work together to bring about the dreams and aspirations we have for our conference.

Jean Sublette, Lay Leader

Report No. 2 – UNITED METHODIST MEN

In January, United Methodist Men came under the newly formed General Commission and thus are no longer part of the Board of Discipleship. We are now self-supporting.

Our Spiritual Life Retreat was held at Blue Lake with guest speakers Dr. Ellworth Kalas and Steadman Shealy, former quarterback for the Alabama Crimson Tide. Providing the entertainment, were Larry Hanna, piano, Joe Pat Cox, song leader, and the Good News Singers from Frazer United Methodist Church, Montgomery.

One of the highlights was a bowl-a-thon in which Bishop William Morris raised over $700.00 by demonstrating his expertise in this sport. The money raised was given to the UMM Foundation. Bishop Morris was presented with the John Wesley Fellow award. Others receiving recognition were Larry Hanna, Joe Pat cox and Andy Ellis.

New members coming aboard the United Methodist Men's council are Joseph "Buck" Stokes – Andalusia, Mark Stewart – Dothan, John Kemble – Pensacola and Charles Persons – Montgomery.

The Pensacola District held their retreat in October with guest speakers Rev. Harold Bordages and Rev. Don Kirsch. Demopolis district held their rally in April at Linden United Methodist Church with guest speaker Robert Powell.

Plans are being made to have at least two "First Men Gatherings" on alternate years, in addition to Jurisdiction plus the International Congress at Purdue and the traditional Jurisdictional meeting. The "Men's Gathering" will consist of men from Alabama-West Florida, Florida and South Georgia Conferences.

The objective will be for men to leave the Gathering committed to Christ and pledged to "Seek Him First".

We in the Alabama West Florida Conference are truly blessed to have Robert Powell, past Conference President, Southeast Jurisdictional President elected as our National President.

Robert, on behalf of the Annual Conference we wish to thank you for your leadership and may God continue to richly bless you in this ministry.

Plans are being made to attend the seventh International Congress of United Methodist Men. The Congress meets every four years and will be held once again at Purdue University July 11-13th.

As we look forward to the year 2000 our focus is men responding to Christ with much emphasis on prayer, commitment and communication.

Chuck Christian, President

Report No. 3 – UNITED METHODIST WOMEN
"Do not be conformed to this world, but be transformed by the renewing of your minds, so that you may discern what is the will of God — what is good and acceptable and perfect."
— Romans 12:2

United Methodist Women emphasize a holistic approach to mission through spiritual growth, leadership development, education for mission, personal involvement through service, ecumenical cooperation, advocacy for the oppressed and sharing resources. The focus is on more than change; it involves transformation.

From – **United Methodist Women In Mission** by Ruth Daugherty

UNITED METHODIST WOMEN make a difference! The following report reflects that difference.

The theme, "Yes, Count Me In!" was heard throughout the conference in 1996 as United Methodist women began a six year Membership Campaign. The purpose of the campaign is to recruit for, maintain and sustain the organization of United Methodist Women. The Membership Campaign had a great beginning when United Methodist Women gathered at Annual Day, October 5, 1996 for the 24th Annual Meeting. Marilyn Winters led the conference in a Membership Workshop where membership goals and new ideas were introduced to generate new enthusiasm and challenges for each local unit of United Methodist women. Each district will be encouraged to increase membership by 10% each year of the campaign. The Membership Campaign will run from 1996 - 2002.

The Spiritual Enrichment Retreat was led by Lisa Ausley, a diaconal minister from Clanton, AL. The theme, "Bifocals to Binoculars" focused on perspective — get life back in sync with what God says life is all about. Musicians for the retreat were David and Kathy McKee. One hundred twenty-three persons attended the retreat.

The Mother – Daughter Day, a relatively new event is designed especially for mothers and daughters, grandmothers and granddaughters, or both who are interested in mission. The theme, "Linking Together in Mission" will be explored in April with Rev. Jill Berquist-Wallace as the featured speaker. Sheryl Wise and daughters, Priscilla and Tracie will serve as the musicians.

"Living God's Vision For a Just World" was the 1996 theme for the Alabama-West Florida Conference School of Christian Mission. Mission studies presented were: John Wesley: Holiness of Heart and Life; Living In a Multicultural Society and China and Hong Kong. The special offering was given to the Mobile Inner City Mission's Multicultural Worship Program. Members of the conference mission team will participate in the South Atlantic Regional School of Christian Mission in June where they will be trained in leadership responsibilities for the upcoming school.

Participants that included members of the Task Force, district presidents and treasurers, conference officers and local women met at the Dumas Wesley Community Center, Mobile, AL in October 1996 for an Education for Mission Event. The mission experience provided participants a personal, individual and in-depth involvement in a specific mission program/project. Carlton Carruthers, Executive Director, Clara Ester and other members of the staff assisted the group to understand factors of the past and present which make the loca-

tion of this particular institution necessary. The staff reviewed the funding for the institution/project and we saw how United Methodist Women's mission "monies" are being spent. The participants experienced "first hand" the dedication and commitment of the staff and volunteers who serve at Dumas Wesley Community Center.

In 1996, the Pledge to Mission made by the nine districts was $173,500.00. The pledge collected was $111,119.07. However, the total amount given for undesignated giving was $145,501.91 in 1996.

"Mission Alive @ 25" will be the theme heard most during 1997 and 1998, as a year long celebration takes place at all levels of United Methodist Women. The celebration will finalize at the 1998 United Methodist Women ASSEMBLY in Orlando, FL. Plans are underway for the Silver Anniversary Celebration at the Alabama-West Florida Conference United Methodist Women's 25th Annual Meeting in October 1997. Local units and districts are encouraged to join in this celebration as we recall our history and make a recommitment to mission. The theme, "Mission Alive @ 25" uplifts the years of world-wide mission service of United Methodist Women as they continue to address the concerns of women, children and youth.

Nell B. Chance, President

Report No. 4 – LAY SPEAKING

The Lay Speaking Ministry of the Alabama-West Florida Conference is continuing to meet people where they are and be a means for persons to commit to a more meaningful way to serve God. The extraordinary response of persons who move beyond this ministry into other areas of service is but a mere reflection of the limitless depth and breadth of Lay Speaking Ministries.

At this writing planning is in process to conduct the Ninth Annual Lay Speaker Training Weekend, April 4-6, 1997, Blue Lake Assembly. This training event provides Lay Speaker training in a retreat atmosphere for the benefit of persons seeking to become Local Church Lay Speakers (LCLS), Certified Lay Speakers (CLS), or recertification as Certified Lay Speakers. What has been most beneficial is the sense of family that is fostered by these gatherings. And, as we have grown in this relationship, we have come to realize the reward of our time together.

Our enrollment figures for the Lay speaker Training Weekend is currently 132 students and 18 instructors. A new "Basic" course is being offered comprising 12.5 hours by contrast to the previous Basic Courses which comprised only 10.0 hours. In addition to the new Basic Course, we will be offering four Advance Courses, three that are newly revised.

Currently the ministry is being audited so that our records will more accurately reflect those persons who are active, inactive, have moved and/or those who have gone into full/part time ministry. The audit will be completed subsequent to this report for the Brochure of Reports and will be accurately reported at Annual Conference.

One of the dilemmas of this ministry is its name. Far too many persons associate the ministry directly to its name. The irony is that the name is derived from John Wesley's charge to members of the classes or societies that as they were sent forth that they were to be "Lay Speakers for Christ". This charge then, became the ministry that we address today. However, the Lay Speaking Ministry is far more and far greater than speaking. This ministry is first and foremost about service. And the three prongs of our approach to our service are, Leading, Caring, and Communicating.

Pastors and churches should consider their recommendation of persons to be a part of this ministry based a simple assessment. Are the persons you recommend committed to serve? Persons who contemplate becoming a Lay Speaker should consider whether they are ready to: 1) share their faith; 2) go wherever and whenever God calls; 3) willing to commit their time and energy to the service of their neighbor; and 4) realize that God's presence is more important than stage presence.

This ministry is far more important than being simply a means for a person to occupy a pulpit. Prospective lay speakers and/or pastors who only see filling pulpits as the emphasis of this ministry, are seeing only a very narrow aspect of the Lay Speaking Ministry. The sole context must be an understanding that this ministry is about serving in a more meaningful

way. As lay speakers care, lead, and communicate, they encourage, equip, and support others for deeper commitment to Christ and faithful discipleship. Lay speaking isn't the only way to serve, but for a large number of laity, it is one of the most rewarding ways for their lives to be the only Bible some people may ever hear.

Someone who feels the call of God in their life and are seeking to find a way to be in ministry, not just for the purpose of filling an available pulpit, but to truly be in ministry in a more meaningful way, should be encouraged to try the Lay Speaking Ministry.

During the past year the Lay Speaking Ministries of the Alabama-West Florida Conference were represented in supporting the Annual SEJ Lay Speaker Workshop. A team of five (5) Lay Speaker Instructors conducted the Basic Course; four (4) Lay Speakers supported Dr. Mel Steinbron, author, "Can The Pastor Do It Alone," and founder of the Lay Pastoral Care Ministry, as he presented the training to workshop participants; two (2) Lay Speakers conducted early morning devotions "At the Foot of the Cross;" two (2) Lay Speakers provided special music; and two (2) Lay Speakers assisted Bishop Tullis, Bishop in Residence, in the consecration and communion closing worship service.

The Lay Speaking Ministries of this conference are moving with great anticipation toward an even brighter future than our past. With the love and concern of not only those laity who participate in this program, but also with the willingness of clergy who have been and who are going to be instrumental in our Leading, Caring, and Communicating, we will soar like eagles. Many of our instructors are clergy who give abundantly of their time and insight. We are indebted to those who have said yes when asked to instruct, or provide a facility for the weekend training sessions, or who give encouragement to their own Local Church or Certified Lay Speakers. Keep on lifting up the laity who serve through these ministries. For pastors who are still working toward motivating and/or encouraging those laity who are still seeking to hear God's call on their lives, try Lay Speaking. Every board and agency of our conference should encourage participation by the laity who are currently serving and are not in this ministry area, to try it.

One such initiative for the future work will be a ministry we call, Every Church Open Every Sunday (ECOES). This is intended to be a means of offering to the local church a way to have worship every Sunday, either with Sunday School, contemporary or traditional, or regular worship services, contemporary or traditional. In many instances, our small membership or multiple charges do not have the personnel resources to be open every Sunday. This is but one of the ways that we can proactively address this condition in our conference. Our work will begin with the District Superintendents and the Pastors in defining the need and developing a strategy for meeting the need. While this is only one ministry opportunity lifted up herein, the Lay Speaking Ministries include 27 other such Support and Assistance areas. And we will continue to not only broaden our scope, but also broaden our reach.

The bedrock and foundation of the success of the Lay Speaking Ministries of the Alabama-West Florida Conference is the work of the District Directors. They represent the very essence of the ministry area. Their work is the primary basis for the success of the Lay Speaking Ministries. Records maintenance and review, planning training sessions, service options, and supporting local churches and pastors, are but a few of the tasks accorded the district directors. Their success is the success of the conference director. Their challenging opportunities are likewise the challenging opportunities for conference director. In other words it is truly as team effort. By district they are:

1. Andalusia District . . . . . Mr. Dennis Finch, CLS
2. Demopolis District . . . . . Mr. Wade Drinkard, CLS
3. Dothan District . . . . . Dr. Wayne Bradshaw, CLS
4. Marianna/Panama City District . . . . . Mrs. Joann Turner, CLS
5. Mobile District . . . . . Mr. Ed Fitzgerald, CLS
6. Montgomery District . . . . . Mr. Bill Williamson, CLS
7. Pensacola District . . . . . Mr. Pat Rommes, CLS
8. Selma District . . . . . Mr. Joey Wilson, CLS
9. Troy District . . . . . Mrs. Barbara Smith, CLS

We are grateful for the support of our Bishop, our Cabinet, our Council on Ministries Director and Staff, the Conference Lay Leader and Board of Laity, and the Director and Staff of Blue Lake Assembly, for the outstanding support you all have given and continue to give in sustaining this ministry area.

Curtis J. Henderson, CLS, Director

Report No. 5 – YOUTH

The Conference Council on Youth Ministries (CCYM) held three meetings and two youth rallies during the past year. CCYM also participated in a summer mission trip and in the South Eastern Jurisdiction Youth Ministries Organization's (SEJYMO) bi-annual convocation. The summer mission trip was in our conference in Mobile, Alabama. We spent our mornings doing mission work at a homeless and rehabilitation shelter, Wings of Life. The afternoons were spent holding a week long vacation bible school for hispanic children involved in the hispanic ministries program. The school was a blessing to us and to the children.

Summer meeting was held at Andalusia First UMC. It was a time of fellowship in Jesus to orientate new members. Meeting guidelines and politics were reviewed. The main focus of the meeting was the upcoming Fall Rally.

In August, the president, YSF coordinator, and the priorities coordinator of CCYM went to Lake Junaluska to the SEJYMO Convocation. It was a week long camp for the youth of our Jurisdiction. We had one day of meetings for all CCYM representatives. The purpose was mainly to elect new SEJYMO officers for the next two years. The president of our CCYM, Mary Claunch, was elected president of the SEJYMO.

Fall Rally was a new and exciting experience for CCYM. We changed the location and almost the entire event to improve the attendance. It was held at Blue Lake and was a huge success! There were over twice the number of youth there than in previous years. Everyone went to a workshop such as Drama or Praise and Worship and at the end everyone brought a skill that they had learned and contributed to a two hour long worship service.

Winter meeting was also at Andalusia First UMC. This was the meeting we approved the budget for the next Annual Conference year.

Spring meeting was at Andalusia First UMC. At Spring meeting CCYM distributed YSF funds and elected new officers. Also CCYM members were assigned to Conference Boards and Agencies.

Spring Fling was held at Laguna Beach Christian Retreat Center April 18-20. Greg Mckinnon was the speaker and Chris Davis led the music. Also the band Nouvoux performed.

Throughout the past year CCYM has grown spiritually. God has blessed this group of teens with Christ's spirit of love, giving, and unity. CCYM is excited about all that God is doing to and through the youth of our conference.

Mary Claunch, CCYM President

ARCHIVES AND HISTORY

This report dare not begin on any note other than those of gratitude and appreciation. The gratitude extends to all the men and women, most of them unknown and unsung, who lived our history before we came on the scene. The appreciation goes to those persons—women and men—committed to the discovery, recovery, and recording of the history of Methodism within the bounds of this splendid entity, The Alabama-West Florida Conference.

Our new history—which, in my ignorance, I presumed could be gathered in one quadrennium— has extended into a second. Dr. Peter Branum continues daily work and much of the manuscript is ready for a final typing. Both Dr. Branum and I have concluded that finally closure has to come while we know that there is still so much of great value to be recorded. The original vision of this history was of three volumes…and that greater dream may yet have to be the one we seek to make reality.

The Archives continues to develop, become richer in its holdings, and of greater usefulness under the continued labors of love that Mary Ann Pickard so generously gives. All the members of our commission give generously of time, talent, and delight in preservation of 'what has been'. We are deeply grateful to the Finance And Administration Council for their empathy with our efforts.

In recent days a phrase from a Charles Wesley hymn has warmed my heart, "part of His host have crossed the flood and part are crossing now". Those of Alabama-West Florida who preceded us made history. We who are this Conference now are making history. Those who come after us will want to know what we did, how we thought, how we loved. It is to the preservation of the past and access to its records that this Commission dedicates itself.

Charles R. Britt, Chairperson

PASTORS' ASSEMBLY

The 1996 Pastors' Assembly was held at Blue Lake Assembly Grounds, September 23 and 24, 1996. Featured speakers were Bishop William Morris, The Rev. Rosemary Brown from Tennessee, Dr. Richard Hays from the Divinity School at Duke University and Dr. William Mallard from Candler School of Theology. Our Assembly theme for 1996 was ***"Living The New Testament Faith".*** Over one hundred twenty-five (125) pastors were in attendance.

The Board of Managers of Pastors' Assembly has planned another outstanding Assembly for 1997. It will be held at Blue Lake, September 22-24, 1997. Our featured speakers will be Bishop William Morris, Dr. Gayle Felton from the Divinity School, Duke University, and Dr. Bill Ury of Wesley Theological Seminary. Our Assembly preacher will be Dr. William Peeples from the Louisiana Conference. Our theme for 1997 is ***"Sacrament of Living"*** – Celebrating and Living the Sacraments of the Church. The 1997 Pastors' Assembly will be an inspiring and stimulating event for the pastors of our Conference.

E. Bruce Fitzgerald, Chairperson
Board of Managers of Pastors' Assembly

COMMISSION ON EQUITABLE COMPENSATION

It is the purpose of the Commission on Equitable Compensation to support full-time clergy serving as pastors in the charges of the annual conference by: (a) recommending conference standards for clergy support; (b) administering funds to be used in base compensation supplementation; and (c) providing counsel and advisory material on clergy support to district superintendents and committees on pastor-parish relation.

– *The Book of Discipline, 1996 (622.2)*

In keeping with the purpose stated above; the Commission on Equitable Compensation has established the following guidelines for its work of supporting ministry in the local churches of our Annual Conference. In extraordinary or special situations, exceptions to these guidelines may be made by the Executive Committee of the Commission.

1. Only full time pastors who are full connection, probationary, associate, seminary students, full-time local pastors, student local pastors, and retired pastors (as specified in paragraph 2) are eligible for equitable compensation support. These pastors must be certified by the Board of Ordained Ministry, approved by the Annual Conference, and appointed to a church or charge. Each pastor who is in good standing and who is appointed by the bishop to less than full-time service is eligible for Equitable Compensation Fund in one-quarter increments. No associate or supply pastor shall receive salary support from this fund.

2. To receive fully scheduled equitable compensation for the minister's category, the church must pay 80% of the equitable compensation for 1998, except as defined in paragraphs 8-12 of this report.

3. The amount of equitable compensation a minister is eligible to receive is based upon the total of his/her salary, travel allowance and utilities and other approved church related allowances.

4. No minister of any classification shall receive aid from the fund if he/she receives income from any other church source, if the income, plus salary from the charge he/she serves, is more than the equitable compensation for his/her classification, except as provided in paragraphs 8-10 of this report.

5. No person qualifying for equitable compensation which amounts to less than $100 per year will receive any equitable compensation. The Commission expects the local churches to take care of that amount.

6. We recommend that no minister serving outside the bounds of the Alabama-West Florida Conference be eligible to receive equitable compensation unless there is not appoint-

ment available for him/her in the Conference and he/she is assigned by the Presiding Bishop to an appointment outside the Conference, or unless it be a special appointment by the Presiding Bishop. Appointment for the convenience of the minister shall not be considered sufficient reason to receive equitable compensation aid.

7. The Commission on Equitable Compensation recognizes there may exist from time to time certain situations within our Conference where special funding consideration beyond the stipulated requirements may assist a church to become self-sustaining more quickly. In such situations, a supplement, determined by the Commission on Equitable Compensation, above the regular equitable compensation, may be given the minister; provided the money is available for the purpose. Normally no situation will receive this special consideration for more than three years. Such cases will be called Growth Potential Situations. In order to be considered every case will be evaluated by certain criteria, such as: growth potential, leadership requirements, age of church, and indebtedness. The final determination will be made in consultation with the Board of Missions.

8. Ministers of newly organized congregations will be eligible for Equitable Compensation for five years based on the following schedule applied to the minimum compensation approved by the Annual Conference:

First year . . . . . 120% of Equitable Compensation
Second year . . . . . 100% of Equitable Compensation
Third year . . . . . 80% of Equitable Compensation
Fourth year . . . . . 60% of Equitable Compensation
Fifth year . . . . . 40% of Equitable Compensation

As shown there will be a 20% decrease each year with assistance ending after the fifth year. This schedule does not apply to churches presently receiving Equitable Compensation as a "new church". The Commission suggests to the cabinet that consideration be given to ministers with background in church planning and growth development.

9. In case of cooperative parish ministries or specialized ministries, the District Superintendent may recommend that the Commission on Equitable Compensation, in consultation with the District Board of Missions, give consideration to supplementing the salary of a minister/director or an associate director of a larger parish or specialized ministry even though the person comes under the benefits of equitable compensation, without any reduction in the equitable compensation support.

10. The Commission on Equitable Compensation recognizes that there may exist from time to time hardship cases, which should be considered for financial assistance. Sensing a need for such assistance for a charge, the District Superintendent should assess the situation, hold the Charge Conference before the November meeting of the Commission on Equitable Compensation, and present the findings to the Commission upon whom rests the final decision.

11. To motivate churches toward the goal of total pastoral support, the Commission proposes to give the minister 60% of any salary increase above the amount currently paid by the church after the minimum support required for his/her category has been reached. This would apply to the charge which he/she is serving at the beginning of the payment period, January 1. This supplement will be based on the yearly increase of the minister's salary. The Commission recommends that the cabinet consider this cumulative amount as part of the salary when appointment is made to another charge.

12. The Commission recommends that all charges receiving equitable compensation assistance develop and continue a program with a goal to eliminate dependency on salary supplements for their pastors. An annual report of this program shall be submitted through the District Superintendent to this Commission.

13. The District Superintendents are required to review all equitable compensation situations in their districts to ascertain the necessity for such funds and whenever possible seek to reduce the need for this supplement. No charge shall receive equitable compensation assistance when divided unless the Small Membership Church Commission has surveyed and recommended, and the Commission on Equitable Compensation has approved the division. The Commission recommends that churches or charges, to be eligible for equitable compensation aid, should consist of a minimum of 100 members per charge, except in the case of a new church.

14. It is the responsibility of the District Superintendents to follow the guidelines set forth by the Commission when recommending pastors for equitable compensation funds. Also, the District Superintendents shall be responsible for the accurate completion and sub-

mission to the Secretary of the Commission the forms provided by the Commission for this purpose. The secretary shall not issue check orders for equitable compensation funds until all criteria have been met. When the status of a pastor receiving these funds changes, the District Superintendents should immediately file with the Commission the changed status.

15. The Commission requests that the Council on Finance and Administration recommend to the conference the estimated amount required to support the schedule of minimum salaries and salary supplements for the pastors, as adopted by the Conference.

16. The Secretary of the Commission on Equitable Compensation shall file with the Assistant Secretary of the Journal for publication in the Conference *Journal* each year a report listing the payments from the equitable compensation fund during the year, giving names of the pastors and charges, and amounts paid to each. This report is to be made by June 30, following annual conference for the past calendar year.

17. The Commission recommends the following Equitable Compensation Schedule for 1998:

	Minimum Salary	**Minimum for church 80%**
Full Connection	$24,435	$19,550
Probationary	24,435	19,550
Associate	23,670	18,940
Seminary Student (married)	18,970	15,180
Seminary Student (single)	17,925	14,340
Full Time Local Pastor	20,480	16,385
Student Local Pastor (married)	15,360	12,290
Student Local Pastor (single)	13,730	10,985
New Churches	29,320	

(Above figures rounded up to nearest 0 or 5.)

BOARD OF COMMUNICATIONS

The 1997 Annual Conference marks the third anniversary of the decision to authorize the Board of Communications to begin publishing our own informative, monthly magazine — The Christian Advocate — and, to establish an area Office of Communications. Much has been accomplished since that decision of the 1994 Annual Conference.

The Board of Communications along with Communications Director Andy Ellis and Staff Assistant Susan Haupt has been and will continue to be dedicated to producing a quality publication that seeks to inform, inspire, and entertain Alabama-West Florida United Methodists. Recognition of this hard work and dedication was realized in November 1996 when The Christian Advocate was honored by the United Methodist Association of Communicators with five Awards of excellence. This accomplishment is one in which all supporters and subscribers of The Christian Advocate can share.

While response to the quality and usefulness of The Christian Advocate has been overwhelmingly positive, circulation figures continue to be an area of concern. The Christian Advocate has 3,100 subscribers. We must increase the strength of our subscription base, and a pilot program is under way in the Andalusia and Mobile districts with this goal in mind. If successful, the program will be used in the remainder of the districts as well.

We are indebted to Bishop William W. Morris, our district superintendents, the Confederate Council on Ministries staff, pastors and all who continue to promote and subscribe to The Christian Advocate. Without the support of the dedicated leadership of our conference, publishing The Christian Advocate would not be possible.

While The Christian Advocate continues to be the primary focus of the Office of Communications, the board and staff are committed to developing a strategic plan for use of other media. In addition to the 30 second Christmas television spot from Bishop Morris, which has been aired on television stations within our conference, the Office of Communications continues to study the use of radio, television and advancing computer technologies such as the Internet in the telling of the church's story.

The Office of Communications also is committed to aiding local churches in ministering to their communities. In October 1996, the board sponsored a workshop on the use of the

Internet by local churches in two locations within the conference. Nearly 100 people attended the events in Fairhope and Montgomery, which were led by Dr. Bill Jenkins, computer coordinator for the Mississippi Annual Conference. Other communication training events could be held in the future on various topics of use to local churches.

The field of communications is rapidly changing, and the challenge facing the church is to take advantage of the advancing technologies to spread the Good News of Jesus Christ to the world. The opportunities facing us are exciting and challenging, and it is only through your continued support that we can succeed in this mission.

Andy Ellis, Director of Communications
Rev. Walter Albritton, Chairman Board of Communications

ASSEMBLY GROUNDS TRUSTEES
Blue Lake Camp

Your Assembly Grounds is one of the most beautiful and best equipped in the Southeast. It is in constant demand not only by our own United Methodist people but by other denominations and groups. This ministry is an ever expanding one and we are grateful for the support that we receive from our people. The facilities at Blue Lake continue to be used widely by Conference boards, agencies, committees, district and local church groups. Non-United Methodist groups make use of the camp when they are not reserved by our conference people.

The reservation policy of the Assembly Grounds is at it has been for many years. conference boards and agencies and district and local United Methodist groups are urged to plan and schedule their events early. When groups are small an effort is made to schedule more than one group in Oakwood in order to accommodate as many groups as possible. It is possible to have as many as four (4) groups in Oakwood of 25 persons each at one time. Our United Methodist groups have until October 1 of each year to schedule their activities. After October 1, non-conference groups will be scheduled if dates are available.

Each year we have groups cancel their dates at the last minute. This poses a real problem for your Assembly Grounds. If a group cancels two months or less before their event, it is too late to schedule another group; therefore, they forfeit their deposit ($250.00). All groups are urged to make firm plans and give Blue Lake at least two (2) months notice of cancellation.

The Blue Lake Fund is the life blood of your Assembly Grounds. Without the continued support of the Local Churches through their budgets the rates for all programs at Blue Lake would be much higher. Therefore, I urge each of you to accept and pay **"IN FULL"** the Blue Lake apportionment.

The rates are as follows: United Methodist groups within the Annual Conference: $26.50 per day in the original section of Oakwood Lodge and $36.50 per person per day in the new section. In Pinewood and Dogwood the rate is $21.50 per person per day. These rates include lodging, three meals and insurance. Non-conference groups pay a higher rate per night's lodging.

As of October 1996 your Assembly Grounds has been DEBT FREE!!!!!! Thank you, Thank you, and Thank you to all those churches that celebrated BLUE LAKE SUNDAY and received the special offering. Now we must look to Pinewood and Dogwood Camps and upgrade them for the children and youth of this conference.

Your camp grounds are looking better and better due to the many work crews that come and assist the staff from time to time with all sorts of projects. Work crews are encouraged and welcomed. Projects from cutting and stacking wood, repair docks, painting and just general help around the camp are available. Your help is always welcomed and appreciated.

The support of the United Methodist Women and the United Methodist Men both physically and financially have made many of our facilities and their upkeep possible. For their continued support I am deeply grateful.

Blue Lake is your church camp and your church should use it as often as possible. Bring your group for retreats and send your boys and girls to the summer camping opportunities.

The Blue Lake Ministry is a great one and it is a rare privilege to have a part in it. Your cooperation, support, and understanding are greatly appreciated.

Linwood A. Lewis, Executive Director

PREACHER AID SOCIETY

The Preacher's Aid Society is one of the oldest organizations in the Alabama-West Florida Conference. It has been giving a "helping hand" to the ministers of the Conferences for over one hundred years.

There are two ways the Preacher's Aid Society gives assistance to ministers and their families. First, low-cost loans of up to $600.00 are available to ministers under appointment in the Alabama-West Florida Conference. The rate of interest is 6% with up to two years to repay the note.

The second source of help comes through the giving of grants to ministers in the Conference who have excessive medical and other expenses that are beyond their capacity to handle. These grants are made available through funds acquired from the interest received from the loans made by the Preacher's Aid Society to ministers.

To be eligible for a grant or loan, a person must be under appointment or a member of the Alabama-West Florida Conference and must have paid the annual dues of $1.00 on a regular basis. Within each district there is a designated collector for Preacher's Aid dues, or dues may be sent directly to the Rev. Paul M. Higdon, Treasurer; 1305 Dixie Drive, Monroeville, Alabama 36460-3430. This includes ministers in full-connection, Probationary Members, Associate Members, Student Pastors, and Local Pastors.

During the year 1996 the Preacher's Aid Society has been able to assist several families with grants from $50.00 to $150.00. In addition, the Society has made loans for several minister's families.

We urge that all ministers support the Preacher's Aid Society by paying the annual dues. Ministers who borrow money are requested to repay promptly and systematically, thus making more funds available to help others in need. Remember, this is one way we can help one another as brothers and sisters in Christ.

Rev. Ernest M. Andress, President
Rev. Charles Craddock, Vice-President
Rev. Paul Higdon, Secretary

BOARD OF ORDAINED MINISTRY

This is a time of transition for the United Methodist Church regarding ordained ministry; therefore, our Board of Ordained Ministry has reorganized to fulfill the expectations of the ministry legislation passed at the 1996 General Conference. Our work now incorporates the work of the former board of Ordained Ministry and of the former Board of Diaconal Ministry.

The board has divisions for deacons, elders, local pastors, and conference relations. We have responsibilities for associate members, diaconal ministers, professional certification, and extension ministries. Our board has program areas for the Ministerial Education Fund, continuing education and spiritual formation, clergy ethics, District Committees on Ministry, Pastor/Staff Parish Relations Committees, ethnic concerns, retirees, Beginning Ministers Workshop, clergy support systems, ministerial effectiveness, women and clergy couples, mentors, psychological assessment, identification and enlistment, and Licensing School.

Throughout this new quadrennium we will continue to study how to function in this new environment of ministry. Along with the entire denomination we will learn and grow as we actually live through this new process. We are blessed to have a board that is committed to serve in the name of Christ as we seek to accomplish the tasks before us as required by The Book of Discipline.

Pray for us as we go forward. Our responsibilities are large. Our tasks are great. Our work is important for the cause of Jesus Christ, our Lord.

B. Michael Watson, Chairperson

ALABAMA-WEST FLORIDA UNITED METHODIST FOUNDATION, INC.

The Board of Directors of your United Methodist Foundation is pleased to report another year of growth of assets under management as well as increasing usage of the Foundation's services to encourage long range financial planning in the local church. We appreciate the many invitations in the last year to present programs in your church that will encourage endowment ad planning efforts. The Foundation is equipped to assist church members and

friends establish permanent gifts as well as providing trust and investment management services for church funds.

The majority of the new trust funds coming to the Foundation are established to support the ministry and maintenance of the local church, however each year we receive a number of funds to benefit our Conference agencies; Homes for the Aging, Children's Home, Blue Lake, and Huntingdon College to name a few. In 1996 we established 27 new funds for various uses and these new funds alone were valued at $1,858.272.24. With five more additional funds so far in 1997, our current valuation of assets under management exceed $26 Million. This growth represents a commitment by our leaders and our local church membership to support further ministry through their gifts and leadership. We are blessed by this commitment and look forward to providing support for this new level of stewardship and planning.

The Foundation's Investment Committee provided excellent leadership in recent years by developing three diversified pooled investment funds to offer the churches professionally managed investment options. These funds excelled again in 1996, with our Equity and Balanced Funds ranking ranking in the top 3% of a group of similar funds. Our Scholarship Committee will again meet in July to award scholarships to students who qualify. Please contact the Foundation office for more information. And our Wills and Endowment Committee has been very busy promoting endowment planning with the development of an informational video for your use. These are a few examples of the work being done by our Board of Directors and we hope you will thank them for this work and commitment to this ministry. We thank outgoing president Kent Hall for his outstanding leadership and the board unanimously endorses the following new officers.

Terri H. Turner, Executive Director
Bill Joe Rish, President

BOARD OF DIRECTORS

1998	1999	2000
Ray Carpenter	William Barrineau	Virginia King
James Y. Carroll	Ray Cavender	Jud Landers
David Crawford	Harold Faulkner	Margaret Landers
M.B. Davis	Az Flowers	Alice Lee
James Hall	Langdon Garrison	Laureen Lynn
Guy Keller	Kent Hall	C.H. McGehee
Jerry Kelly	Shouppe Howell	Clyde Mahaffey
Stratton Lewis	Bob Kline	Harry Nelson
James Powell	Alan Livingston	Tom Norris
Thomas Roney	Dorothy Mahaffey	Tammy Strother
Virginia Thompson	Billy Joe Rish	Calvin Todd
Ted Wilson	Jeff Session	Jacob Walker

President: Billy Joe Rish
Vice-President: Tom Norris
Executive Director: Terri H. Turner
Secretary: Virginia Thompson
Treasurer: Alan Livingston
Administrative Assistant: Helen D. Jones

UNITED METHODIST DEVELOPMENT FUND

As the Conference loan and deposit fund, the United Methodist Development Fund continues to grow, providing a deposit fund for churches and individuals to invest in as well as providing financing for church building projects. By offering competitive rates and no in-house closing costs on loans, the Development Fund and it's depositors are supporting church growth and development in areas throughout the Alabama-West Florida Conference.

The United Methodist Development Fund has exceeded $4 Million in assets and currently has liquid funds available for first mortgage loans. We encourage all churches considering building projects to contact the Foundation for further information.

Many thanks to the officers and Board of Directors of this agency as they provide leadership and support to this ministry.

Terri H. Turner, Executive Director
Leon Hilyer, President

BOARD OF DIRECTORS

President: Leon Hilyer
Vice-President: Joe Bratton
Secretary: Rev. Don Brill
Executive Director: Terri H. Turner

Rev. Walter Ellisor
Laura Edwards
Kent Hall
Henry Hooks
Olen Kirby
Rev. Gerald Maddox
Louis Maygarden
Guy Medley
Steven McCarroll
Bishop William W. Morris
John Sherrer
Jean Sublette
Clarence Whisonant

ALABAMA-WEST FLORIDA METHODIST FEDERAL CREDIT UNION

For the past 30 years the Alabama-West Florida Methodist Federal Credit Union has been serving the ministers and their families in the Alabama-West Florida Conference. We believe we have been doing a fair job as we have made a total of 1,893 loans for a total of $9,244,870.14 during our short history.

We are providing a source of low-cost loans for some 584 members, and offering a place of investment that is as safe as any in the financial industry. All deposits are insured up to $100,000.00 with the National Credit Union Share Insurance Association, the strongest of all the Federal Insurance Funds.

We have a new Financial Officer as of December 1, 1996, Mrs. Debra Lewis. She owns and operates Lewis Tax Service in Georgiana, Alabama. She is fully bonded, and is proving very efficient and thorough in her work.

We have welcomed a new member to the board of Directors as of January 1, 1997. He is the Rev. James Belcher, of Pensacola, Florida, and he replaced Billy Joe Bass, who is no longer with the Credit Union.

The Credit Union is governed by a Board of nine Directors who are elected by the membership to terms of three years each. They are required, by law, to meet at least monthly to review the operation of the Credit Union, and to make plans and decisions for its on-going work. The following are members of the Board at present: Clifford Abbott, Zedoc Baxter, Jim Belcher, Lamar Brown, Bill Calhoun, Walter Ellisor, Wilbur Majors, Oliver Scott, and Edwin Sells.

Membership in the Credit Union is open to all Ministers in the Conference and to members of their families, (including spouses, children, and grandchildren), employees of local Churches, and employees of Institutions owned by the Conference. To become a member you must pay a membership fee of one dollar and make a deposit of at least Twenty-five dollars to open your account.

Dividends are paid quarterly on deposits of one hundred dollars or more. We encourage those members who have less than one hundred dollars in their account to consider building their deposits to at least one hundred dollars.

Remember, we furnish free Life insurance on your deposit, up to the amount of $3,000.00 if it is placed before age 55. We also furnish free Credit Life Insurance on your loans up to the amount of $20,000.00 as long as you are under 70 years of age. (There are some limitations. Please call or write for details.)

WHEN YOU NEED A LOAN, THINK OF YOUR CREDIT UNION FIRST. You will be helping yourself and your fellow members.

For doing business with the Credit Union, please call or write JOHN CARMICHAEL, Manager, at 334-335-3823, Rt. 2, Box 171-B, Brantley, Alabama 36009, or contact any of the Board Members.

Our 24 hour FAX number is 334-335-5503.

E. Zedoc Baxter, President
John C. Carmichael, Manager

THE COOPERATIVE SCHOOL OF CHRISTIAN MISSION

The 1996 Alabama-West Florida Cooperative School of Christian Mission was held July 30 through August 4 at The Blue Lake Assembly Grounds, Andalusia, Alabama, under the sponsorship of the Alabama-West Florida United Methodist Women, the Board of Missions, and The Board of Church and Society.

Studies for the 1996 School were: John Wesley in the area of our Spiritual life study, the geographical focused on China and Hong Kong, and our third study was Living in a Multicultural Society. Also available during the weekend the school offered, Teaching Missions to Children where we as adults learn how to share with our children in new ways that would continue to bring new possibilities of ministry for all. Our leaders of these days did an excellent job as they opened the eyes of all participants into a new vision of being in ministry for our Lord Jesus Christ.

The 1997 school committee chose The Inner City Mission to receive the schools Mission Offering. As our study focused in on a multicultural society we gave attention to the Multicultural worship being held each week at The St. Francis United Methodist Church. We were well pleased to give support to one of our own local ministries that continues to reach out to all people.

The Elementary Mission camp, directed by Deans Tom and Sarah Sheppard, was outstanding as the eyes of our children were open to new realities in God's Kingdom. The foundations developed in their days together will be one that will never be forgotten. We are most appreciative of our leaders and the children who continue to make our Mission Camp for our children a great success.

As Dean of the 1996 Cooperative School of Christian Missions I wondered how I can truly give thanks to my school staff, leaders, and participants who made the School of 1996 successful. Without your support and understanding I could not have completed the task asked of me as Dean. You were there for me and my family in the loss of my Mother-in-Law, Mrs. Anice Toole, you offered from your hearts your love to my family and continued on the work of our mission school even while I was away in those early days of the week. Your love and support were overwhelming but then again that's why the 1996 Cooperative School of Christian Mission was so great just as many other schools through the years for you continue to place your heart and souls into the ministry you love so much. Thank You for all you do and continue to do.

The Reverend Steven D. Warren, Dean
1996 Cooperative School of Christian Mission

SOUTHEASTERN JURISDICTIONAL ADMINISTRATIVE COUNCIL
Gordon C. Goodgame, Executive Director

The Southeastern Jurisdictional Administrative Council is grateful to the Alabama/West Florida Annual Conference for the support provided this connectional ministry. The work of leaders from the annual conference has enabled SEJAC to review its mission, revision its servant ministry, and take steps to become more effective in providing inspiration and training for nurture, outreach, and witness. In the mean time, financial contributions from the annual conference have melded with that of others to provide a historic level of support for your jurisdictional ministry.

Now, as the rewed SEJAC moves forward in a challenging quadrennium, the Alabama-West Florida Annual Conference will be represented on the Council by Bishop William W. Morris, James W. Carpenter, Edna L. Williams, Thomas P. Goodwin, Douglas C. Newton, Elizabeth M. Watson and Mary Clauch. It is our sincere hope that, together, we will be empowered by God to discern needs and tailor responses that will assist you in calling persons to Christ, equipping them in faithful discipleship, and sending them forth in service.

1996 Report

Ministry of Program and Agencies

The final year of the quadrennium was also the final year for the Program and Agency Divisions which have been merged into a new comprehensive Ministry Division.

During the year, the Program Division

- Offered an increased number of opportunities for Bible Study and Faith Formation
- Initiated a series of annual Wesleyan Heritage Weeks
- Enrolled over 22,000 persons in Council Sponsored programs with significant increases in Youth Ministry and Lay Ministry Center participation
- Took steps to create a new office of Outreach and Advocacy to undergird mission, church and society, and ethnic ministries.
- Helped establish six new Korean-American congregations, supported the Hispanic program of lay missioner training, and laid ground work to participate in Strengthening the Black Church
- Continued Development of theologically sound lay and clergy leadership training programs

During the year, the Seven Jurisdictional Agencies continued their serving ministries as

- Archives & History operated the Heritage Center, modeled preservation of historic materials, and provided annual conference training.
- Gulfside Assembly expanded its programming for youth and adults, sponsored a successful college travel fair, and took steps to upgrade facilities and increase endowment.
- Hinton rural Life Center consulted with annual conferences and advocated on behalf of small membership churches while expanding on-campus programs which included work team experiences.
- Intentional Growth Center continued an exceptional Elderhostel ministry and offered training programs within annual conferences as well as at Lake Junaluska.
- SEJANAM enabled the formation of Native American congregations and faith communities and provided training in a wide range of ministry areas.
- SEMAR worked with 42 homes for Retarded Adults and consulted with several annual conferences while advocating for persons with disabilities of all types.
- UMVIM coordinated a historic high of 531 mission teams, helped placed persons in individual mission assignments, and explored new areas for international service.

In early 1997, the new Ministry Division hosted its first Ministry Forum to seek a common ground for over 60 jurisdictional agencies, associations, fellowships, and organizations as these seek to carry out their ministries. Emphasizing coordination and communication rather than control, new stages in coordination and effective programming are anticipated. In response to requests, a new office in communications technology is being established to model effective use of current computer, video, and other technologies and to provide assistance to annual conferences upon request.

Lake Junaluska Assembly

Providing a setting for inspiration, training, and wholesome recreation, the Assembly hosted more than 70,000 persons last year. Jurisdictional-wide groups as well as annual conferences, districts, and local churches were served. As part of a studied plan, significant property and service enhancements were undertaken which include:

- Completion of Phase I in the Lambuth exterior renovation as well as extensive interior refurbishing
- Renovation of the Youth Center was begun and will be completed in March, 1997
- Development of additional parking and the erection of new signage throughout the Assembly
- Establishment of a Residential Services Department as a self-supporting cost center
- Launching of the Hickory Hill Development of 137 residential lots

In 1997, with support from the Ministry Division, needed video projection will be installed in Stuart Auditorium, renovation of Lambuth exterior will continue, a new Lakemont Condominium building is scheduled to replace the worn-out Liner Building, plans to upgrade the campground will be pursued and a new Long Range Planning Task Force will develop a comprehensive plan to guide further development.

During 1997, housing and food revenues failed to meet expectations and contributed to a 2.5% budget deficit. This resulted in a deferred maintenance contribution of $167,000 less than budgeted. A thorough-going re-evaluation issuing in a reduced operating budget, a series

of planned outsourcings, further training in continuous improvement, and changes in leadership promise a better year in 1997. It is SEJAC's goal to establish levels of efficiency within the church's value system so that focus on mission can supersede financial concerns.

Public Relations, Marketing, and Development

Providing services to both the Ministry Division and Lake Junaluska Assembly, significant steps have been taken to enhance communication within the jurisdiction and redesign staff responsibilities accordingly. During the year the department has

- Established a Web Page
- Redesigned the sej united methodist
- Continued to work through system of district Junaluska Advisors
- Established a new Development Committee to seek increased endowment (Currently $5,082,276 with $1,547,545 in restricted accounts. Since 1988, proceeds from property sales are added to endowment)

CANDLER SCHOOL OF THEOLOGY

Candler School of Theology of Emory University remains committed to preparing creative and faithful leaders for the United Methodist Church. Our work is enabled by our partnership with annual conferences and churches across the connection, and we are dependent on the prayers and prayerful support that we receive from our partners to continue our tradition of excellence in theological education. On behalf of the Candler community of faculty, staff, and students, I send my deep appreciation for the many ways that this annual conference has strengthened our efforts during 1996-1997.

Candler faculty demonstrate their commitment to our partnership with the church by providing the highest quality classroom teaching and by conducting research which benefits local churches. Dr. Rebecca Chopp's accomplishments in both of these areas were recognized by Emory University Board of Trustees this year when they conferred upon her one of the university's most prestigious honors, a Charles Howard Candler chair. In January, President William Chace bestowed upon Dr. Chopp another honor, appointing her interim provost for the University beginning in June 1997.

Five other persons joined the Candler faculty in fall 1996, and each has enhanced our participation in local church ministries. Dr. Marian Dolan, assistant professor of choral music and conducting, has brought expertise in contemporary Christian music. Bishop L. Bevel Jones, who served as resident bishop of the Charlotte area, is teaching in the area of church administration as Bishop in Residence. Dr. Rosetta Ross, a clergy member of the South Carolina Conference, is acting director of the Black Church Studies program and visiting assistant professor of social ethics. Professor Elaine K. Swartzentruber, acting director of the program for women in theology and ministry and instructor in systematic theology, has brought new insights into another Protestant tradition from her lifelong affiliation with the Mennonite Church.

Our ties to local churches and to the global church have been enriched by the presence of the Hispanic Theological Initiative. Designed to encourage Hispanic leadership in the church and the academy, the program celebrated its inauguration in March. Dr. Daisy Marchado, program director, will teach in our master of divinity program beginning in fall 1997.

Perhaps the greatest signs of the partnership between Candler and the church are Candler students, the men and women annual conferences entrust to us for a term of preparation for ministry. I am pleased to report that Candler students continue to show dedication to rigorous academic study, to spiritual formation in and out of the classroom, and to training in the arts of ministry. The effective ministries of our graduates in this annual conference and others bear witness to the quality of Candler students and to their desire to honor God's call to service.

I ask that you continue to pray for these students and for all of us at Candler who work to offer them education for ministry. Know that your churches are also in our prayers and that we remember your support with thanksgiving.

R. Kevin LaGree, Dean and Professor Divinity

DUKE DIVINITY SCHOOL

In its mission of professional education for Christian ministry, Duke Divinity School continues in its established history of authentic spiritual and intellectual creativity, guided by an unambiguous commitment to the traditional Christian faith.

The Divinity School is in the final stages of selecting a new dean, as long-time Dean Dennis M. Campbell once again resumes full-time service as a faculty member this July, leaving a fifteen-year legacy of leadership as the tenth dean of Duke Divinity School. His term was the longest deanship in the school's history. Campbell's contributions to Duke, higher education, theological education, and Methodism, will be felt for years to come; during his deanship he has made thirty-five faculty appointments—all but seven of the current faculty—increased the endowment from $4 million to more than $30 million, enhanced the quality of the applicant pool and enrollment, overseen capital improvements to the physical plant, and strengthened the institution.

This past the Divinity School enrolled 477 students comprised of persons from 33 states and nine foreign countries. Currently, 60% of the student body is United Methodist, and 40% represent 41 other denominations. Total enrollment includes 387 M.Div., six M.C.M., 36 M.T.S., 26 Th.M., eight M.R.E., and 14 Special Students. Twenty-three students entered in January. The Divinity School includes 35% female and 18% ethnic minority; the median age of the student body is 27.

Elizabeth LaRocca-Pitts joined the faculty as assistant professor of Old Testament. Dr. LaRocca-Pitts received her B.A. from Duke, and she did graduate work at Garrett-Evangelical Theological Seminary and Harvard University. She is an ordained elder in the North Georgia Annual Conference. **John R. Levison** was named associate professor of the practice of biblical interpretation. A graduate of Wheaton College, Cambridge University, and Duke, Dr. Levison has been with the Divinity School professionally since 1994, having served first as research scholar in residence, then as visiting associate professor. The new director of continuing theological education is **Carol Jean Voisin,** a graduate of Colorado State University, Iliff School of Theology, and Graduate Theological Union in Berkeley. Prior to her appointment at Duke, Dr. Voisin served as director of special studies at the Pacific School of Religion in Berkeley, California. **C. Jarrett Gray, Jr.** has been named director of black church affairs and assistant professor of the practice of American Christianity. Dr. Gray previously taught at Allegheny College in Meadville, Pennsylvania; a graduate of Kalamazoo College, Dr. Gray received his theological education at Garrett-Evangelical Theological Seminary and Drew University.

The broad base of financial support for the Divinity School was particularly evident this past year with a total of $4,170,513 received from individuals, foundations, churches and corporations. **The Ministerial Education Fund of the United Methodist Church** and the Charlotte-based **Duke Endowment** continued as the principal sources for underwriting current operations while individual contributions, especially for scholarship endowments, further strengthened the program.

THE GENERAL CONFERENCE
The United Methodist Church
Proposed Constitution Amendment – I

On April 21, 1996, at a session of the General Conference of The United Methodist Church held in Denver, Colorado, the following Constitutional Amendment was made by a recorded vote of 792 Yes, 60 No. It is now presented to the Annual Conferences for vote.

In Division One, Paragraph 5, Article V, insert the words "and covenantal relationships" after "and through plans of union".

If voted and so declared by the Council of Bishops. ¶5 would read:

Ecumenical Relations—As part of the church universal, The United Methodist Church believes that the Lord of the church is calling Christians everywhere to strive toward unity; and therefore it will seek, and work for, unity at all levels of church life: through world relationships with other Methodist churches and united churches related to The Methodist Church or The Evangelical United Brethren Church, through councils of churches, and through plans of union and covenantal relationships with churches of Methodist or other denominational traditions.

CONFERENCE VOTE: YES 252 NO 268

Proposed Constitution Amendment – II

On April 22, 1996, at a session of the General Conference of The United Methodist Church held in Denver, Colorado, the following Constitutional Amendment was made by a recorded vote of 907 Yes, 9 No. It is now presented to the Annual Conferences for vote.

In Division Two, Section II, Paragraph 12.3, amend by deletion and addition as follows:

Delete "the reciprocal election and seating of four delegates, two clergy and two lay".

Add "The United Methodist Church to send two delegates annually to the British Methodist conference, and The Methodist Church in Great Britain to send four delegates quadrennially to The United Methodist General Conference, the delegates of both conferences having vote and being evenly divided between clergy and laity".

If voted and so declared by the Council of Bishops, ¶12.3 would read:

In the case of The Methodist Church in Great Britain, mother church of Methodism, provision shall be made for The United Methodist Church to send two delegates annually to the British Methodist Conference, and The Methodist Church in Great Britain to send four delegates quadrennially to The United Methodist General Conference, the delegates of both conferences having vote and being evenly divided between clergy and laity.

CONFERENCE VOTE: YES 481 NO 41

Proposed Constitution Amendment – III

On April 22, 1996, at a session of the General Conference of The United Methodist Church held in Denver, Colorado, the following Constitutional Amendment was made by a recorded vote of 895 Yes, 52 No. It is now presented to the Annual Conferences for vote.

In Division Two, Section II, Paragraph 15, amend by addition as follows:

Add "To allow the Annual Conferences to utilize structures unique to their mission, other mandated structures notwithstanding" as new sub-paragraph after ¶15.14.

If voted and so declared by the Council of Bishops, ¶15.14, ¶15.15 and ¶15.16 would read:

15.14 To secure the rights and privileges of membership in all agencies, programs and institutions in The United Methodist Church regardless of race or status.

15.15 To allow the Annual Conferences to utilize structures unique to their mission, other mandated structures notwithstanding.

15.16 To enact such other legislation as may be necessary, subject to the limitations and restrictions of the Constitution of the Church.

CONFERENCE VOTE: YES 487 NO 34

Proposed Constitution Amendment – IV

On April 22, 1996, at a session of the General Conference of The United Methodist Church held in Denver, Colorado, the following Constitutional Amendment was made by a recorded vote of 804 Yes, 129 No. It is now presented to the Annual Conferences for vote.

In Division Two, Section VI, Paragraph 30, Article I, amend by addition as follows:

Add "the chair of the annual conference college student organization" after "the president of the conference youth organization".

CONFERENCE VOTE: YES 482 NO 32

AND

Proposed Constitution Amendment – V

On April 26, 1996, at a session of the General Conference of The United Methodist Church held in Denver, Colorado, the following Constitutional Amendment was made by a recorded vote of 805 Yes, 70 No. It is now presented to the Annual Conferences for vote.

In Division Two, Section VI, Paragraph 30, Article I, amend by addition as follows:

Add "the active deaconesses under episcopal appointment within the bounds of the Annual Conference" after "the diaconal ministers".

If voted and so declared by the Council of Bishops, ¶30, Article I would read:

The annual conference shall be composed of clergy members as defined by the General Conference, together with a lay members elected by each charge, the diaconal ministers, the active deaconesses under episcopal appointment within the bounds of the Annual Conference, the conference president of United Methodist Women, the conference president of United Methodist Men, the conference lay leader, district lay leaders, the president or equivalent officer of the conference young adult organization, the president of the conference youth organization, the chair of the annual conference college student organization, and two young persons under twenty-five (25) years of age. Such persons must be members of The United Methodist Church and active participants at the time of election. Each charge served by more than one clergy shall have been for the two years next preceding their election members of The United Methodist Church and shall have been active participants in The United Methodist Church for at least four years next preceding their election.

If the lay membership should number less than the clergy members of the annual conference, the annual conference shall, by its own formula, provide for the election of additional lay members to equalize lay and clergy membership on the annual conference.

CONFERENCE VOTE: YES 478 NO 46

Proposed Constitution Amendment – VI

On April 26, 1996, at a session of the General Conference of The United Methodist Church held in Denver, Colorado, the following Constitutional Amendment was made by a recorded vote of 824 Yes, 51 No. It is now presented to the annual conferences for vote.

In Division Two, Section VI, Paragraph 31, Article II, amend by addition as follows:

Add "except that the lay members of the Conference Board of Ordained Ministry may vote on matters of ordination character, and conference relations of clergy, with the further exception that lay members of the District Committee on the Ordained Ministry with vote" and "and conference relations of clergy".

If voted and so declared by the Council of Bishops, ¶31, Article II would read:

The annual conference is the basic body in the Church and as such, shall have reserved to it the right to vote on all constitutional amendments, on the election of clergy and lay delegates to the General and the jurisdictional or central conferences, on all matters relating to the character and conference relations of its clergy members, and on the ordination of clergy and such other rights as have not been delegated to the General Conference under the Constitution, with the exception that the lay members may not vote on matters of ordination, character, and conference relations of clergy except that the lay members of the Conference Board of Ordained Ministry may vote on matters of ordination character, and conference relations of clergy, with the further exception that lay members of the District Committee on the Ordained Ministry be full participating members of the District Committee on the Ordained Ministry with vote. It shall discharge such duties and exercise such powers as the General Conference under the Constitution may determine.

Proposed Constitution Amendment – VII

On April 26, 1996, at a session of the General Conference of The United Methodist Church held in Denver, Colorado, the following Constitutional Amendment was made by a recorded vote of 764 Yes, 46 No. It is now presented to the Annual Conferences for vote.

In Division Two, Section VI, Paragraph 33, Article IV, amend by addition and deletion as follows:

Add "ordained" before "ministerial delegates" and "and from" after "shall be elected by".

Delete "provided that such delegates shall have been traveling preachers in The United Methodist Church for at least four years next preceding their election and are in full connection with the annual conference or provisional annual conference electing them when elected and at the time of holding the General and jurisdictional or central conferences".

If voted and so declared by the Council of Bishops, ¶33, Article IV would read:

The ordained ministerial delegates to the General Conference and to the jurisdictional or central conference shall be elected by and from the ordained ministerial members in full connection with the annual conference or provisional annual conference.

CONFERENCE VOTE: YES 478 NO 44

BOARD OF TRUSTEES

The Board of Trustees of the Alabama-West Florida Annual Conference holds in trust all properties of the Annual conference. The real properties held in trust are the following:

1. The Conference Headquarters' building in Andalusia
2. Three parsonages in Andalusia:
   a. 116 Maple Street
   b. 1403 Prestwood Bridge Road
   c. 100 Redbud
3. The Episcopal Residence: 3291 Lancaster Lane, Montgomery

The Board of Trustees also holds title to the following bequests:

1. Norris Allen Fund $255,169
2. Hattie B. Norred Fund 61,181
3. C.B. Gilmore Fund 105,439
4. Lownesboro Trust 5,360
5. Mary Lloyd Reynolds Trust 66,245
6. J.B. Skinner Estate 932,045
7. Lida Malone Missions Account 6,403

The above funds are held in trust by the Board of Trustees with the revenues being used as requested by the donors.

We call attention to the resolution adopted by the Annual Conference of 1988, which designates the United Methodist Foundation as the official depository for discretionary endowment funds owned by the Annual Conference and its related Boards and Agencies. Local churches are encouraged to use the foundation for endowment funds in order to insure proper management and fiduciary accountability.

Maintenance on the Andalusia parsonages, and the Headquarters' building, cost $11,773 in 1996. Mortgage payments on the episcopal residence totaled $20,255 in 1996. The January 1, 1997 principal balance is $96,116 on the episcopal residence. The episcopal residence payment is $1688 per month.

The renovation of the Conference Headquarters building in Andalusia which was approved by the 1996 session of the Annual Conference is well under way. The proposed budget for the renovation was $333,039.11. The actual bid was $292,632. As with most renovation projects, there have been some additional necessary work that was not evident until the demolition phase began. The major one was the asbestos abatement. However, even with these additional expenses, the project will be completed under budget. Davis Construction Company of Spanish Fort, Alabama was the low bid and after checking their references was awarded the contract. Contract completion date is August 3 with the possibility of an earlier completion. After the staff of the Conference Council on Ministries and the staff of the Fiscal Office move back into the Headquarters building, there will be an open house with all of the Conference invited to see the beautiful "new" offices.

Report No. 1 – PENSIONS, ANNUITY RATES, APPORTIONMENTS

For the five years the Conference Board of Pensions pursued the goal of a pension rate equal to 1% of the conference Average Compensation as the Ministerial Pension Plan directs. Local church salaries have moved up so rapidly that we had difficulty gaining ground. The

1994 session of Annual Conference approved the recommendation of this board to go to the 1% level for 1995. It becomes more difficult staying at this level as the average compensation of the ministers of this conference increase, but the Board is committed keeping the pre-1982 rate at 1%. If we have to drop below .9% we will have to decrease the current pension funding of active ministers to 11% rather than 12% as it is now.

To maintain 1% of the Conference Average Compensation and after much deliberation, the Conference Board of Pensions recommends that for the year 1998 the total annuity rate for service years prior to 1982 be three hundred ninety-eight dollars ($398) per service year with pension credit; the total rate for surviving spouses be two hundred seventy-nine dollars ($279) provided that for those living in homes furnished by the Annual Conference, the pension amounts be adjusted by a reduction of $50.00 per month for ministers and $35.00 per month for surviving spouses.

We recommend that the apportionment to the local churches for the pensions and benefit program of the annual conference be $2,600,000 for 1998.

We call attention to paragraph 619 of the 1996 Discipline relative to the requirement that the apportionment for the pension and benefit programs be paid in proportion to the payment of the minister's salary by the local church. The Discipline gives the church treasurer the primary responsibility for the application of proportional payment. If the church treasurer fails to do this the pastor is then required to adjust his/her cash salary. Also the Discipline states that the pastor cannot receive a bonus or other supplementary compensation tending to defeat proportional payment. For example, if a church only pays 70% of the pension and benefits apportionments, the minister should receive only 70% of his/her cash salary as set by the Charge Conference.

Report No. 2 – DEATH BENEFIT PROGRAM

The General Board of Pension and Health Benefits has changed the Death Benefit Program (DBP) to the Basic Benefit Program (BPP). We made the change on January 1, 1995. BPP is an additional death benefit added to the regular death benefit provided by the Comprehensive Protection Plan (CPP) in which each full-time minister with a base compensation and housing equal to 60% or more of the Denominational Average Compensation participates. Formerly, this additional benefit was in a plan known as Death Benefit Plus in which we participated. The 1997 amounts are listed below.

1998 Basic Protection Plan Death Benefit

AGE	% of DAC	AMOUNT	PLUS CONF.	TOTAL
Up to 46	150.00%	$57,447.00	$25,000	$82,447.00
47	145.00%	$55,532.10	$25,000	$80,532.10
48	140.00%	$53,617.20	$25,000	$78,617.20
49	135.00%	$51,702.30	$25,000	$76,702.30
50	125.00%	$49,787.40	$25,000	$74,787.40
51	120.00%	$47,872.50	$25,000	$72,872.50
52	120.00%	$45,957.60	$25,000	$70,957.60
53	115.00%	$44,042.70	$25,000	$69,042.70
54	110.00%	$42,127.80	$25,000	$67,127.80
55	105.00%	$40,212.90	$25,000	$65,212.90
56	100.00%	$38,298.00	$25,000	$63,298.00
57	95.00%	$36,383.10	$25,000	$61,383.10
58	90.00%	$34,468.20	$25,000	$59,468.20
59	85.00%	$32,553.30	$25,000	$57,553.30
60	80.00%	$30,638.40	$25,000	$55,638.40
61	75.00%	$28,723.50	$25,000	$53,723.50
62	70.00%	$26,808.60	$25,000	$51,808.60
63	65.00%	$24,893.70	$25,000	$49,893.70
64	60.00%	$22,978.80	$25,000	$47,978.80
65	55.00%	$21,063.90	$25,000	$46,063.90
66	51.00%	$19,531.98	$25,000	$44,531.98
67	47.00%	$18,000.06	$25,000	$43,000.06
68	44.00%	$16,851.12	$25,000	$41,851.12
69	41.00%	$15,702.18	$25,000	$40,702.18
70	38.00%	$14,553.24	$25,000	$39,553.24
Retired at any Ag	30.00%	$11,489.00	$5,000	$16,489.40

Minimum Surviving Spouse Annuity Benefits

The Surviving Spouse of an active participant is eligible to receive a minimum annual pension 20% of the Denominational Average Compensation (DAC). ($38,298 in 1998). The Comprehensive Protection Plan will supplement pension payments as needed to assure the 20%.

Surviving Child Benefits

Children under age 18: $3,708.40 annually (10% of the DAC.)

Children between the ages of 18-25: $7,416.80 annually (20% of the DAC) for up to four years, if enrolled in school full time.

The amounts for surviving children are based on percentages of the DAC in effect on the benefit starting date. Once initiated, these benefits increase 3% annually on the anniversary of the benefit starting date.

Report No. 3 – ADDENDUM A TO THE MINISTERIAL PENSION PLAN AND THE COMPREHENSIVE PROTECTION PLAN

This Addendum A is applicable to the Alabama-West Florida Conference and is effective January 1, 1997. It replaces any previously executed Addendum A and shall be in effect until amended by the Annual Conference in accordance with the provisions of the Ministerial Pension Plan and the Comprehensive Protection Plan as revised January 1, 1993.

The MPP and CPP contribution base shall be the active participant's plan compensation for a plan year not to exceed the Denominational Average Compensation (DAC). (MPP Section 2.12, 2.17(a), 2.18; CPP Sections 2.07, 4.01(a).)

The MPP church contribution rate shall be 12% of the MPP contribution base of each active participant. The CPP contribution rate shall be 4.4% of the contribution base of each active participant. (MPP Section 4.01(a) & CPP Section 4.01(a).)

The MPP and CPP church contribution rate shall be 12% of the MPP contribution base of each active participant. The CPP contribution rate shall be 4.4% of the contribution base of each active participant. (MPP Section 4.01(a) & CPP Section 4.01 (a).)

The MPP and CPP church contribution shall be made monthly to the plans by the Annual Conference in accordance with the Plan Document. Such MPP and CPP church contributions shall be transferred monthly from the deposit account of the Alabama-West Florida Conference by the General Board of Pension and Health Benefits to each active participant's account and the Protection Benefit Fund, respectively. The Annual Conference shall maintain an amount in its deposit account sufficient to provide for the monthly transfer of the church contributions on behalf of its active participants. In the event the deposit account is overdrawn, an interest charge shall be made by the General Board of Pension and Health Benefits. Such charge shall be made at the monthly rate of interest credited to the Diversified Fund (6 1/2% per annum) or the current monthly rate of interest credited to the Short Term Interest Rte Account (STIRA) whichever is greater. (MPP Section 4.01(k); CPP Section 4.02(a-f)(h).)

The Alabama-West Florida Conference Board of Pensions and Homes for Claimants is hereby authorized, at its discretion, to arrange with the General Board of Pension and Health Benefits for active participation in MPP by persons who are eligible under special rules but not automatically included as Active Participants. (MPP Section 4.01(j).)

Any full or associate member appointed to a sabbatical leave may continue to participate in MPP, provided the Conference makes the required church contribution based on the participant's annualized Plan Compensation immediately prior to such leave. (Disciplinary Paragraph 446; MPP Section 4.01(j)(1).)

Any full member appointed to attend school after having served under appointment other than to attend school may continue to participate in MPP to extent allowable under applicable Federal Law. (Disciplinary paragraph 1606.3(a)(4); MPP Section 4.01(j)(1).)

The Alabama-West Florida Annual Conference Board of Pensions and Homes for Claimants is hereby authorized, at its discretion, to arrange with The General Board of Pension and Health Benefits for active participation in CPP by persons who are eligible under special rules but not automatically included as active participants. (CPP Section 3.03.)

All full and associate members appointed to Sabbatical Leave shall continue to participate in CPP, provided the Conference makes the required contribution based on 3.4% of the DAC. (Disciplinary Paragraph 446; CPP Section 3.02(a).)

All full, associate, and probationary members granted a Leave of Absence may be continued in CPP provided the Conference makes a contribution of 4.4% of the DAC. (Disciplinary Paragraph 448, CPP SEction 3.02(a).)

All full, associate, and probationary members granted family leave may continue in CPP, provided the Conference makes the required contribution based on 4.4% of the DAC. (Disciplinary Paragraph 449; CPP Section 3.02(a).)

On January 1, 1997, the ministerial pension rate shall be $380.00, and local pastor's pension rate shall be $380.00. Should the pension rate, as a percentage of the 1997 Conference Average Compensation (CAC), be below .9 of 1%, then the Annual Conference Board of Pensions and Homes for Claimants shall be authorized, after consultation with the General Board of Pension and Health Benefits, to arrange to have the Past Service Pension Rate be the minimum dollar amount which would permit a 12% MPP church contribution rate. If this occurs, the required funding amounts may be different from the amounts listed below, and the Conference would be required to make the revised annual past service deposit. (Disciplinary Paragraphs 1606.2(b), 1606.7, & 1606.21(a); MPP Supplement One, Article D.)

In accordance with MPP Supplement E.01(b), the surviving spouse benefit shall be 70% of the participant's formula benefit.

In accordance with MPP Supplement One (B.03), the unfunded liability as of January 1, 1997, has been actuarially projected to be $5,211,328. Past service funding deposits are required to fund the unfunded liability and shall be in the amount and for the period shown below:

Amount	Period of Deposit
$	17 Years
$	25 Years
$430,038 Total Annual Past Service Deposit Required	

This annual deposit shall be made at the end of each calendar year as required by the General Board of Pension and Health Benefits. The past service deposits shall be transferred from the Alabama-West Florida Annual Conference deposit account to the past service funding account on December 31. If the annual cash flow requirement as determined by the General Board of Pension and Health Benefits exceeds the combined past service funding deposit amount, then the cash flow requirement shall become the required past service funding deposit. (MPP Supplement One, Article D.)

Report No. 4 – CLAIMANTS MEMORIAL FUND

We recommend the continuation of the Claimant's Memorial Fund, such funds being invested by this Board with the interest being used for the benefits of the Conference Claimants. Individuals and groups are invited to make voluntary contributions in any amount to the fund as memorials to deceased ministers, members of minister families, or lay persons. Checks should be made payable to the Alabama-West Florida Conference and sent to the Conference treasurer, Andalusia, with the name or names of the persons being memorialized. Families of those so memorialized will be notified of the memorial gifts.

Report No. 5 – SPECIAL APPOINTMENT PENSION RESPONSIBILITY

In keeping with paragraph 1606.3.a(3), 4g, 4h, of the 1992 Discipline, we recommend that those clergy appointed beyond the local church be approved for pension responsibility on this Annual Conference in the following full time appointments: the director of the Assembly Grounds Commission, the director of Noah's Ark, the director of the Mobile Inner City Mission, the director of Hispanic ministries, and the director of the Alabama-West Florida Board of Pastoral Care, Counseling and Training, provided such appointments are made as members of this Annual Conference or under paragraph 426.1 of the 1992 Discipline. The district superintendents, ministers appointed to the Conference Council on Ministries and the Fiscal Office are approved with pension responsibility on this Annual Conference.

We recommend that special appointments to the United Methodist colleges and universities and other general agencies shall be listed as with pension responsibility on the institution or agency.

We recommend that chaplains in the Armed Forces be listed with pension responsibility on the chaplaincy of the military service.

We recommend that ministers under appointment as approved evangelists, area appointments and other special ministries shall be listed with pension responsibility on this Annual Conference only upon payment to the Conference Claimants Fund an amount equal to 16.4% of the DAC as determined by the General Board of Pension and Health Benefits. (1992 Discipline, par. 1606.3a.)

By special arrangement those ministers on leave of absence or probationary members appointed to attend school may qualify for the comprehensive Protection Plan by a personal payment of 3.45 of the DAC to the Conference Claimants Fund. (See Addendum A.)

We recommend that special appointments to non-Methodist institutions shall be listed without pension responsibility on this Annual Conference.

We recommend that all missionaries shall be listed with pension responsibility on the General Board of Global Ministries.

Report No. 6 – DEPOSITORIES

We recommend that the official depository for pension funds shall be the same as that designated by the Conference for other Conference funds and the General Board of Pension and Health Benefits of The United Methodist Church.

Report No. 7 – PENSIONS FOR LAY EMPLOYEES

We strongly endorse the Cumulative Pension and Benefit Plan and the Basic Protection Plan administered by the General Board of Pension and Health Benefits for lay employees of United Methodist local churches and agencies. We recommend and urge our churches to use these plans provided by the Church to provide pension and death and disability coverage for our lay people who serve our churches.

Churches and agencies should contact the General Board of Pension and Health Benefits, 1201 Davis Street, Evanston, IL 60201.

Report No. 8 – FULL TIME SERVICE AS A REQUIREMENT FOR PENSION CREDIT

We call attention to the following provisions relative to full time service, rendered prior to January 1, 1982, as a normal condition for pension credit which appear in paragraph 1606.4 of the 1992 Discipline.

A. Full time service of a ministerial member or a lay pastor shall be required as a normal condition for pension credit; provided, however, that such credit may be granted for part time service by a three-fourth vote of those present and voting in the Annual Conference, on recommendation of the conference Board of Pensions and Homes for Claimants.

B. Full time service shall mean that full time is devoted to the work of a pastor by one who has not attained the mandatory age of retirement for a Conference member, who is not attending school as a regular student, who is not substantially employed in non-pastoral work; and whose cash support per annum from all church sources is not less than the schedule of equitable compensation adopted by the Annual Conference for those in this person's classification.

It should be noted that service of either a ministerial member or lay pastor is without pension credit if it is not full time service as defined, except in cases of approved part time service.

Report No. 9 – RESOLUTION RELATING TO RENTAL/HOUSING ALLOWANCES FOR RETIRED OR DISABLED MINISTERS OF THIS ANNUAL CONFERENCE

WHEREAS, the religious denomination known as The United Methodist Church has and functions through ministers of the Gospel who are duly ordained or licensed; and

WHEREAS, the practice of The United Methodist Church is to provide a parsonage or a rental allowance as part of the gross compensation for each of its active ordained or licensed ministers; and

WHEREAS, pensions paid to retired ordained or licensed ministers of The United Methodist Church are considered as deferred compensation and are paid to said retired ordained or licensed ministers in consideration of previous, active service, and

WHEREAS, the Internal Revenue Service has recognized that the Alabama-West Florida Conference is the appropriate organization to designate a housing/rental allowance for retired ordained or licensed ministers who are members of this Conference; and

WHEREAS, the disabled minister has the same legal relationship to an Annual Conference as does the retired minister, and thus, this Annual Conference is also the appropriate organization to designate a housing/rental allowance for a disabled ordained or licensed minister who is a member of this Conference;

NOW THEREFORE BE IT RESOLVED:

1. An amount equal to 100% of the pension payments received by a retired ordained or licensed minister, or 100% of the disability benefit payments received by a disabled ordained or licensed minister, during the year of 1998 be and is hereby designated as a rental/housing allowance respectively for each retired or disabled ordained or licensed minister of The United Methodist Church who is or was a member of the Alabama-West Florida Conference at the time of his or her retirement or disability;
2. The pension or disability payment to which this rental/housing allowance applies shall be the pension or disability payment resulting from all service of such retired or disabled ordained or licensed minister from all employment by any local church, Annual Conference, General Agency or institution of The United Methodist Church or any former denomination that is now a part of The United Methodist Church, or from any other employer who employed the minister to perform services related to the ministry and who elected to make contributions to the pension or benefit funds of The United Methodist Church for such retired ordained or licensed minister's pension or disabled ordained or licensed minister's benefits.

NOTE: It should be noted that the above applies only to the minister and not the surviving spouse. The amount you can exclude for housing is the lesser of (1) the amount of your pension; (2) the amount it costs you to provide your housing; or (3) the fair market rental value of your home including furnishings. If you need further information concerning this, please contact the Fiscal Office.

Report No. 10 – SPECIAL GRANTS

The Conference Board of Pensions recommends that the following grants be made for 1998:

Mrs. Mollie Matthews	$150.00 per month
Mrs. Theo Rhodes	$150.00 per month
Oakley W. Melton, III	$300.00 per month

Report No. 11 – HOMES FOR CLAIMANTS

We recommend that $68,000 be apportioned for the Homes for Claimants program.

The Board of Pensions and Homes for Claimants now owns 47 living units for retired ministers and their spouses and surviving spouses of ministers. Five units are located in Florida and 42 are located in Alabama. The Board owns four lots in Pensacola. The proceeds from the Homes portion of the Capital Funds Campaign is pledged to pay the note on the property in Pensacola as well as other homes which have been purchased. The proceeds from the sale of excess houses is also applied to the debt on property.

During 1996, repairs and improvements have been made on many of the homes. In all $64,908 was expended on insurance, maintenance, taxes and repairs. Repairs, general maintenance as well as upgrading of the houses are done as needs arise and funds are available.

Invested funds which come from the Capital Funds Campaign, gifts, interest, etc. are as follows:

$444,006 from Capital Funds Campaign deposited
with Methodist Foundation (As of December 31, 1996)

HOMES LISTING

ANDALUSIA
130 McRainey Loop . . . . . Rev. & Mrs. Earle Temple
600 Third Street . . . . . Mrs. C. Everett Barnes

AUBURN
803 Cahaba Street. . . . . Reverend Naomi Brown
824 N. Gay Street. . . . . Rev. Oliver C. Brown
556 Heard Avenue . . . . . Rev. & Mrs. Alvis L. Ellingburg

CODEN
Zirlott Road . . . . . Mrs. Mitchell (Betty) Zirlott

DEMOPOLIS
1508 Powe Road. . . . . Rev. & Mrs. Herbert C. Hill

DOTHAN
110 Bartlet Lane . . . . . Rev. & Mrs. Millard Spikes
913 Clearmont Drive . . . . . Rev. & Mrs. John Bryan
1609 Fredrick Drive. . . . . Rev. & Mrs. Everett Killman
1201 Magnolia Street . . . . . Mrs. Wilbur (Annie) Walton
405 South Orange Street . . . . . Mrs. Thad (Vassie) Ellisor
1605 East Selma Street. . . . . Mrs. William Griggs

EUTAW
107 Eutaw Street . . . . . Mrs. Frank (Pattie) Moseley

GREENVILLE
402 Flowers. . . . . Mrs. Otis Guy
802 Fort Dale Road. . . . . Rev. & Mrs. Olin L. Rowe

JACKSON
432 Golfview Drive. . . . . Rev. & Mrs. Jake B. Brown

MONROEVILLE
310 Lazenby Street . . . . . Rev. & Mrs. Coyt Jordan

MOBILE
308 Dawn Place . . . . . Mrs. John I. (Myrtle) Lewis
4009 Michael Blvd.. . . . . Mrs. Ellis (Sue) Andrews
3508 Pepper Ridge. . . . . Rev. Jean Spikes
3512 Pepper Ridge . . . . . Rev. & Mrs. Herbert Walls
246 A Sage Ave. . . . . Rev. & Mrs. Malcolm Roberts
246 B Sage Ave.. . . . . Rev. Richard Walker
3636 Vista Ridge . . . . . Rev. & Mrs. Jimmie Connor

MONTGOMERY
3349 Audubon . . . . . Rev. & Mrs. Davis Martin
821 Bridleway Court . . . . . Rev. Jon C. Couey
3703 Bridlewood . . . . . Mrs. O.M. Sell
3423 Cloverdale Road. . . . . Rev. James Overbeck
3425 Cloverdale Road. . . . . Rev. & Mrs. Gerald Freeman
3628 Cloverdale Road. . . . . Rev. & Mrs. Henry Eddins
3708 Duquesne. . . . . Rev. & Mrs. Leonard Shults
813 Hatcher Street. . . . . Mrs. Robert Wilson
2165 Meadow Lane. . . . . Rev. & Mrs. Torrence Maxey
2122 Mona Lisa . . . . . Mrs. Dan (Julia) Whitsett
3620 Princeton . . . . . Rev. & Mrs. Thomas Sheppard
2044 Tullis Drive. . . . . Mrs. Robert (Margaret) Andrews

OPELIKA
2008 . . . . . Dr. & Mrs. James Sydey Lock

PENSACOLA
1221 E. Bobe St. . . . . Mrs. Glen Greenhill
2003 A N. 15th Ave. . . . . Mrs. L.S. (Elva) Gilmer
2003 B No. 15th Ave. . . . . Rev. Luther Gandy
3585 Gatewood Drive . . . . . Rev. & Mrs. Warren Lindsey
2443 Honeywood . . . . . Rev. & Mrs. Thomas Sowell
6313 Langley Place . . . . . Rev. & Mrs. Driftwood Rucker

PRATTVILLE
1141 Gaddis . . . . . Rev. & Mrs. David White
1149 Gaddis . . . . . Mrs. Karl Stringfellow

GUIDELINES AND POLICIES FOR OCCUPANCY OF CLAIMANTS HOMES ALABAMA-WEST FLORIDA CONFERENCE THE UNITED METHODIST CHURCH

1. Priority for homes of the Board of Pensions and Homes for Claimants shall be for claimants of the Alabama-West Florida Conference. A claimant is to be defined as:
   A. A minister who retires with a minimum of 20 years full-time service with pension credit on the Alabama-West Florida Conference **and is receiving his/her pension.**
   B. A surviving spouse of an active minister with a minimum of ten (10) years full-time service in the Alabama-West Florida Conference. He/she must have been married to the minister during the years of qualifying service. Exceptions may be considered in the case of death prior to 10 years service.
   C. The surviving spouse of a retired minister who was married to that minister at the time of his/her retirement.
   D. Ministers who are placed on disability may be permitted to live in a Conference home, depending upon the availability of a home and subject to the prevailing financial charge for said home.
2. Applicants who meet the above qualifications shall furnish evidence of need by completing the Financial Assessment form provided by the Board. Then the following priorities will be followed:
   A. Years of continuous full-time service with pension responsibility on the Alabama-West Florida Conference.
   B. Years of service in the Alabama-West Florida Conference under special appointment NOT under pension credit on said Conference, and as an active minister with pension credit on said Conference.
   C. Years of service as a spouse of a minister who has served a minimum of ten (10) years full-time service.
   D. Ministers placed on disability subject to 1.D above.
3. APPLICATION FOR CLAIMANT'S HOMES SHALL BE MADE NO LATER THAN DECEMBER 31 PRECEDING THE ANNUAL CONFERENCE OF RETIREMENT. In the event of the death of an active minister prior to the date for home assignments being made, assistance shall be granted in providing temporary housing until all home assignments are made. If a home is vacant and available at the time of the death of the minister, the Board, at its discretion, may assign that home to the surviving spouse rather than providing temporary housing. Home assignments will be made by the Board at its Spring meeting from an evaluation of the total needs and the homes available. Requests for homes after the December 31 deadline will be considered on availability of homes after other home assignments have been made.
4. Claimants shall provide the following information to the Director of Homes:
   A. Name of claimant and immediate family members.
   B. Number of persons to be housed.
   C. Name(s) and address(es) of person(s) who will be responsible for the personal affairs in the event of disability or death.

   The Director of Homes will meet with the Claimant following assignment of the homes to discuss conditions of occupancy. A signed agreement between the Claimant and the Board is required prior to acceptance of the home.
5. The Board will furnish each home with a stove, heating equipment, refrigerator, and water heater.
6. NO repairs, alterations, or extensive painting can be done to any of the homes at any time except those specifically authorized by the Director of Homes. NO ONE can obligate the Board for expenditures without permission of said Board. Payments for repairs, alterations, or painting, not so authorized, will be the responsibility of the person contracting for such repairs, alterations or painting. A lien will be placed upon the pension of those who fail to assume responsibility for unauthorized repairs and alterations.

MINOR MAINTENANCE AND REPAIRS UP TO $50.00 WILL BE THE RESPONSIBILITY OF THE OCCUPANT.

7. Care must be exercised by the occupant in the erection of TV antenna so that existing property is not damaged.
8. **No claimant who serves a church, under appointment, which has a livable parsonage, will be provided a claimants home unless said church pays to the AWFC Board of Pensions and Homes for Claimants a monthly amount deemed by the Claimants Homes Committee to be equitable rent for said claimants home as long as the claimant serves that church under appointment.**
9. When a claimant vacates a home, he/she should release the home in writing to the Director of Homes, and remove all personal belongings by the end of the month in which the home is vacated.
10. Upon the death of a claimant, the heirs or responsible person(s) shall remove all personal property belonging to the claimant within thirty (30) days. All property left beyond 30 days will be disposed of by the Board.
11. When a home is not utilized by a claimant, it may be rented. However, when there is a claim for a rented house by a claimant, a minimum of 30 days notice will be given for the home to be vacated at which time the occupant must release the home. Homes are for the express use of claimants of the Alabama-West Florida Conference.
12. Claimants occupying a home for claimants will have their pension adjusted by a reduction of six hundred ($600.00) dollars annually or fifty ($50.00) dollars per month for MINISTERS; four hundred ($400.00) annually or thirty-five ($35.00) dollars per month for SURVIVING SPOUSES.
13. Information and questions concerning the homes and related matters should be directed to: Rev. Gerald H. Maddox, Director of Homes, P.O. Box 700, Andalusia, AL 36420.

Report No. 12 – HEALTH INSURANCE

The partial self-funded health insurance plan has been in operation since February 1991. January 1, 1994, Blue Cross Blue Shield of Alabama became our third party administrator (TPA). We experienced an increase in claims for the second year in a row. While it showed a decrease again, the Insurance Trust fund is still solvent. As of December 31, 1996 the United Methodist Foundation Insurance Trust Fund had a balance of $818,706 a decrease from 1995. Claims totaled $1,801,479 in 1996 which is a decrease from 1995.

Local churches may cover their lay employees who work 30 or more hours a week. Lay employee premiums are $200 for single coverage and $410 for family coverage. For information on offering your lay employees this coverage contact Mrs. Pat Rathel in the Conference Insurance office.

The Board of Pensions and Homes for Claimants recommends that the appropriation for Health Insurance for 1997 be $1,450,000. In 1996, 94.39% of the health insurance apportionment was paid. This is a 1.76% decrease.

COUNCIL ON FINANCE AND ADMINISTRATION

Report No. 1 – ORGANIZATIONAL STRUCTURE

We recommend that:

1. The Fiscal Office tabulate church by church, fund by fund, the information given on the remittance blanks for the conference depository.

2. The Regions Bank of Covington County be designated to serve as the conference depository to receive funds and keep specified records.

3. The Fiscal Office prepare reports as required by the Council on Finance and Administration (CFA) and mail copies to persons who may need such reports.

4. The Fiscal Office disburse all checks pertaining to every fund and keep the proper files of the copies of the check orders from the secretaries authorizing the issue of such checks. We further recommend that the copies of the checks issued be filed after having been charged against the account upon which they have been drawn. It shall be the duty of the fiscal officer to keep the records, make the reports, and handle all financial transactions of all the conference agencies.

5. ALL DISTRICT AND CONFERENCE FUNDS be channeled through The Regions

Bank of Covington County, and records be kept by the Fiscal Office of the conference.

6. The duties of the fiscal officer be combined with those of the Conference Benefits Officer and executive secretary of the Conference Board of Pensions, and other responsibilities assigned by the Council on Finance and Administration.

7. We recommend that the office of the statistician be combined with the Fiscal Office and that the Fiscal Office provide all functions now provided by the statistician.

Report No. 2 – RULES OF PROCEDURE

1. The Council on Finance and Administration (CFA) shall meet prior to Annual Conference and during the conference session as needed. A spring and fall meeting of CFA shall be held. Other meetings shall be on call of the president of the Council.

2. All persons interested in presenting a request to CFA are invited to do so or to attend any of the Council meetings. All Council meetings shall be open to all interested persons, except when by majority vote the Council elects to meet in executive session.

3. Each agency, whose records are not kept by the Fiscal Office, is required to bond its treasurer, which may be done through CFA at no cost to the agency. Such agency shall provide a copy of its audit and other reports to CFA as deemed necessary by CFA. (Par. 614.3; 614.4, 1996 Discipline). Reports to CFA shall be in such detail and provided at such times as the Council may direct.

4. CFA may withhold conference funds from any agency or board which fails or refuses to present proper bonds or audits. Such withholding shall continue until proper requests are met.

5. An audit of the complete financial status of the Annual Conference shall be published in the Conference Journal.

6. All boards and agencies are required to cooperate with the conference treasurer in the development of detailed financial reports of the income, expenditures and remaining balances, with these reports to be published in the Conference Journal.

7. The Conference Council on Ministries and all boards and agencies receiving funds from conference benevolences with budget amounts approved by the Annual Conference shall be allowed to draw funds or make expenditures on a monthly basis as needed. Funds available monthly will be equivalent of 91.667 (11/12s) of the allocation to the agency prorated on the basis of benevolence receipts of the prior year. Receipts for the first eleven months of the fiscal year will apply to the allocation with no check order honored in December of each year until solvency is determined by the Fiscal Office. Any expenditure more than the current balance in that account shall be cleared with the chairperson of CFA and the executive director of the CCOM.

8. All expenditures from the Interest on Investments Account shall be approved by a majority vote of CFA. All expenditures from the Interest on Investments Account shall be approved by a majority vote of CFA. All expenditures from the Contingency from Benevolences Account shall be approved by a majority vote of the Executive Committee of the Conference Council on Ministries.

9. Before a financial appeal of any type is conducted by any institution, board, agency, commission, church or individual, complete plans must be presented to the Councils on Finance and Administration of each conference within the two Areas for an area appeal affecting both Areas, or to the Council for a Conference-wide appeal. (Par. 611.5, 1996 Discipline.)

10. The adoption of reports and recommendations of CFA by the Annual Conference shall become the final action of the Conference, and shall be accepted regardless of the adoption of any and all reports and recommendations of boards, commissions and agencies. An exception is made when there is a difference between the report of CFA and the request of the Board of Pensions and Homes for Claimants, in which case the latter shall take precedence.

11. In order to avoid the depositing of conference funds in any one bank in excess of the insured limits, CFA shall serve as clearing house for all agencies in the Annual Conference making deposits in any bank, either savings or checking accounts, and no such deposits shall be made by any agency without approval by CFA.

12. A Committee on Investments and Audits within CFA will be responsible for reviewing, approving, and supervising all banking relationships of CFA with special attention given

to investments including conference agencies. This committee will also have responsibility for reviewing audits of all church agencies receiving funds from the Annual Conference. (Note rule 3 & 4 above.)

13. We recommend that Tuesday, June 3, 1997, be set as the official moving date for this Conference year. All June salary shall be paid to the incoming minister. No minister shall receive salary from the church from which he/she is moving.

Report No. 3 – DISTRICT SUPERINTENDENTS

We recommend that:

1. The salary of the district superintendents be set at $70,567 for 1998 with travel expense paid on voucher from a travel pool not to exceed $57,000. The rate per mile shall be adjusted by the executive committee of CFA as needed within the above limit.
2. District superintendents receive no supplementary travel funds from district administration or district work funds.
3. Each district shall place funds in its budget for district parsonage utilities, up to a total of $3,600.00 for each calendar/budget year. Utilities to be included are water, electricity, gas, sewage, basic TV cable, and basic telephone.
4. Each district place in its district administration or district work fund an amount not to exceed $750.00 for continuing education.
5. The formula used for future District Superintendent's salaries remain the same as the formula currently in use for 1997.

Report No. 4 – JOURNAL EDITOR

It is recommended that:

1. All boards, commissions, committees and other agencies submitting reports to be included in the Brochure of Reports must have the reports in the hands of the editor no later than the fourth Monday in March.
2. The Journal Editor shall have authority to edit reports but not to change the meaning of any part of any report.
3. Standing Rule 18.(c) be followed in distributing the Brochure of Reports. It shall be the responsibility of the district superintendents to supply the names and addresses of lay members no later than April 1. Additional copies shall be made available to the conference registrar.
4. All memoirs (including photographs) be in the hands of the editor by the closing of the last business session of the annual conference. Responsibility for this material shall reside with the Commission on Archives and History.
5. All materials to be included in the Journal (other than those in 4 above) must be in the hands of the editor not later than thirty (30) days after the close of the Annual Conference.
6. The Annual Conference Journal shall be distributed according to Standing Rule 18.a. An order blank for the Journal will be provided prior to Annual Conference with the final day to order a Journal to be the last day of the Conference session.

Report No. 5 – POLICIES AND GUIDELINES ANNUAL CONFERENCE REGISTRAR

Standing Rule 8 of the Annual Conference makes the Council on Finance and Administration the Committee on Arrangements for the Annual Conference Session. In keeping with this, the Council on Finance and Administration nominates and the Annual Conference elects one person as conference registrar to supervise registration of and assignment of rooms to Annual Conference delegates; handle calls for persons attending sessions; supervise displays and allocation of rooms for such; handle reservations for meeting rooms and for the dining areas.

In order to implement and prevent overlapping of authority, the Council on Finance and Administration presents the following guidelines:

1. The Conference Registrar shall have full responsibility for interpreting the eligibility of those covered under Standing Rule 8 for entertainment at the Annual Conference Session. This may be appealed to the Council on Finance and Administration.
2. Chairpersons of boards and agencies who are not elected delegates and attend the

Annual Conference in order to give reports shall have their expenses paid by their own board or agency.

3. Space and/or rooms to be used for displays shall be assigned by the Registrar and no other. Space shall be assigned on a first come basis.

4. Use of dining halls, rooms or areas shall be determined by the registrar. Fees for dining rooms shall be paid by the group using such rooms.

5. No materials will be allowed on the registration table other than those necessary for registration. Other arrangements should be made to distribute materials through the registrar.

6. Commercial displays will be allowed only in a room assigned and publicized for this purpose with the exception of Cokesbury which will continue to have a room assigned only to it.

7. Special needs, such as hymnals, altar furnishings, projectors, etc., shall be arranged through the registrar at least two weeks before conference. Needs arising during conference which could not be anticipated will also be arranged through the registrar and not through Huntingdon College.

8. All physical preparation for Annual Conference shall be under the Registrar's supervision in cooperation with the Dias Committee, Worship Committee and Huntingdon College Staff.

Report No. 6 – SPECIAL FUNDS AND COLLECTIONS

We make the following recommendations for those causes for which no funds are allocated:

1. That our conference continue to give its hearty support to Advance Specials at both General and Conference levels.

2. That the White Christmas and fifth Sunday church school offerings for the Children's Home be given full support throughout the Conference.

3. That each local church observe World Communion Sunday, Human Relations Day, One Great Hour of Sharing, United Methodist Student Day, Peace with Justice Sunday, Native American Awareness Sunday, Golden Cross Sunday and that special offerings be received or budgeted for these special days.

4. That support for the Homes for the Aging be given through a special offering in February each year (Fountain of Love Offering) and support for Golden Cross Ministries be given through a special offering at another time during the year. We further recommend that these be given promotion by the Committee on Health and Welfare Ministries of the Board of Missions.

5. That the Committee on Camping of the Board of Education be granted permission to make a selective appeal for funds to help underwrite the camps for underprivileged and special youth.

6. That the conference give full support to the Youth Service Fund.

7. That permission be given to the United Methodist Women to continue their efforts to secure funds for Blue Lake.

8. That permission be granted Huntingdon College to continue to solicit funds in its major funds campaign provided that there be no conference goals or quotas on any church nor solicitation of funds through the churches.

9. That the Assembly Ground Trustees be granted permission to solicit funds through its Blue Lake Partner program provided that there be no conference goals or quotas on any church nor solicitation of funds through the churches.

10. That permission be granted the Mobile Inner City Mission to establish "The Mobile Inner City Endowment Fund" to receive donations, gifts, subscriptions, and bequests provided that there be no conference goals or quotas on any church nor solicitation of funds through the churches.

11. That the second Sunday in September be designated as "Camping Sunday" for Blue Lake Camp and an offering received designated for debt retirement of the Camp. Special recognition shall be given volunteers in the camping program of Blue Lake.

12. That the United Methodist Men be given permission to promote funding of their Kingdom Builders Project with the understanding that there be no goals nor quotas placed upon local churches.

13. That permission be granted the Commission on New Congregational Development to conduct a fund raising effort to support new church development, such funds to be placed in an endowment. There will be no goals nor quotas placed upon local churches.

Report No. 7 – APPORTIONMENTS

1. We recommend that the following be apportioned for 1998:

	1997	1998	%+/–
District Superintendents Fund	$ 692,306	$ 745,000	7.7
Episcopal Fund	252,267	248,914	-1.3
Conference Claimants Fund	2,500,000	2,600,000	7.1
Health Insurance Fund	1,400,000	1,450,000	3.6
Equitable Compensation Fund	165,000	203,340	23.2
General Administration Fund	76,924	79,291	3.1
SEJ Administration Fund	102,478	102,478	0.0
Conference Administration Fund	195,850	231,655	18.3
Fiscal Office	(109,100)	(100,000)	-8.3
Moving fund for Retirees	(8,000)	(8,000)	0.0
Annual Conference Administration	(45,000)	(62,155)	38.1
Board of Ordained Ministry	(22,000)	(53,300)	55.4
Board of Diaconal Ministry	(1,750)	(Combined)	-0- Note 1
Diaconal Ministry Scholarship	(1,000)	(Combined)	-0- Note 2
Archives and History	(2,000)	(Combined)	-0- Note 3
Archives Depository	(7,000)	(8,200)	-8.9
Interdenominational Cooperation Fund	27,100	28,011	9.3
Africa University Fund	43,070	43,904	1.9
Mission Initiatives/Focus 2000 Fund	20,501	20,899	1.9
World Service & Conference Benevolences	2,156,512	2,199,754	2.0
World Service	(1,078,256)	(1,099,877)	2.0
Conference Benevolences	(1,078,256)	(1,099,877)	2.0
Ministerial Education Fund	478,610	489,558	2.3
Homes For Claimants	66,000	68,000	3.0
Blue Lake Operation Fund	150,000	121,400	-1.9
Huntingdon/BSC	510,513	526,000	3.0
Maintenance and Debt Retirement	115,000	102,000	-1.1
Black Colleges	185,719	189,316	1.9
Wesley Manor	40,000	40,000	-0-
Student Aid, Huntingdon College	196,659	203,000	3.2
Wesley Foundation/Campus Ministry	232,556	240,000	3.2
Total Conference Budget	9,607,065	9,932,520	2.9

Note 1: The 1996 General Conference combined the Board of Ordained Ministry and the Board of Diaconal Ministry.

Note 2: The Board of Diaconal Ministry Scholarship Fund is combined with the Board of Ordained Ministry's scholarship program.

Note 3: The Commission on Archives and History presented a combined budget for the Commission and for the Historical Depository.

We recommend that salaries in the first five funds be "on ratio" items in the Conference Benevolence Budget. We further recommend that all other boards and agencies are combined into one "on ratio" item and distributed according to receipts. Allocations for 1998 are as follows:

Council on Ministries	426,300	445,620	4.5
District Program Funds	4,000	4,000	-0-
Contingency from Benevolences	24,357	24,357	-0-
Pastoral Care, Counseling & Training	52,500	42,000	-2.0
Communications/Advocate	79,000	82,000	3.8
Program Boards and Agencies:	492,099	501,900	1.9
Education	(59,600)	(60,800)	2.0
Missions	(35,025)	(35,000)	-0.1
Church Revitalization Grants	(50,000)	(50,000)	-0-
Religion & Race	(7,680)	(8,060)	4.9

Pastors' Assembly	(5,750)	(5,865)	2.0
Evangelism	(14,000)	(15,755)	12.5
Church & Society	(8,000)	(10,000)	25.0
Higher Education	(2,500)	(4,600)	84.0
Laity	(6,700)	(10,500)	56.7
Status & Role of Women	(4,000)	(4,400)	10.0
Congregational Development	(5,000)	(3,200)	-36.0
New Church Development – Special Fund	(100,000)	(100,000)	-0-
Committee on Small Membership Church	(8,400)	(9,210)	9.6
Ethnic Local Church Committee	(38,000)	(38,760)	2.0
Committee on Native American Ministries	(6,789)	(-0-)	-0-
Panama City Beach Ministry	(35,000)	(35,700)	2.0
Mobile Inner City Mission	(25,000)	(25,000)	4.0
Mobile Metro Ministries	(20,000)	(21,000)	5.0
Dumas Wesley	(16,000)	(18,000)	12.5
Nellie Burge	(16,000)	(17,000)	6.5
Hispanic Ministries	(26,000)	(26,000)	-0-
Media Resource Center	(2,655)	(2,655)	-11.79

Report No. 8 – STEWARDSHIP RESPONSIBILITIES AND LOCAL CHURCH CONCERNS

1. CFA believes that all apportionments are needed in the amounts apportioned. Further, CFA believes that it is within the capacity of the churches to pay the apportionments in full. Effort has been made to hold apportionments for which CFA has responsibility to minimum increases, and if possible, level funding. The 1998 Conference budget reflects an increase of 2.9% over 1997.

2. We recommend that in setting apportionments for new churches, the following be the policy:

1st full year	no apportionments
2nd year	50% apportioned
3rd year	75% apportioned
4th year & following	100% apportioned

3. We recommend that apportionments be made to all churches as developed by the formula method. However, the district superintendent and CFA may meet jointly prior to the mailing of apportionments to churches to make adjustments with appropriate explanation by the district superintendent to the church involved.

4. We recommend that local churches provide for the audits of local church records as provided in par. 262.4c of the 1996 Discipline. It is our suggestion that audits of local church financial records should be done by someone other than church staff and should involve others, through members of the Committee on Finance may be included.

Report No. 9 – DISCIPLINARY REQUIREMENT

Paragraph 715.1 gives CFA responsibility for the fidelity bonding of the conference treasurer. CFA recommends that the present policy of bonding be continued through the General Council on Finance and Administration. Paragraph 615.2 of the 1996 Discipline gives CFA the responsibility of requiring all agencies and boards for which the conference treasurer does not serve as treasurer to have fidelity bonding of their treasurers in such amounts as it deems adequate.

Report No. 10 – FORMULA AND ALLOCATIONS

1. We recommend that the Apportionments be developed using a formula based on financial strength of the local churches (see Standing Rule #2) and the membership of the local Churches, with financial strength weighted 75% and membership weighted 25% in the formula and that apportionments be determined by local church decimal applied to the amount of each budget item at the Conference level.

2. We recommend that the financial strength of a local church in calculating the deci-

mal formula be based upon all local expenditures (lines 64-72) of the local church report to the Annual Conference. This eliminates all apportionments and special giving from the formula.

3. We recommend that the spring meeting of the Council on Finance and Administration be the time for receiving requests from the Council on Ministries and boards and agencies for allocations from the benevolence budget for the ensuing year. All boards and agencies funded through the benevolence budget should be advised that they place their allocations of funds for their program in jeopardy when they fail to comply with requested information required by the Council on Ministries.

4. We recommend that the pastor and chairperson of the Committee on Finance or the church treasurer sign the annual Local Church Report as being correct. The Fiscal Office will enter the data in the computer, print a copy and send to the pastor to check with a timeline for corrections. When the new year's apportionments are run in July, there will be **only one set of apportionments which will be the final set. There will not be a "Trial Set" of apportionments as in previous years.**

Report No. 11 – MINISTERS MOVING EXPENSE

We recommend that upon retirement, disability or death of a minister, the conference pay up to $1,200 for documented moving expense to the first place of retirement or disability. Likewise, the conference shall assist the surviving spouse of a minister to the first place of dwelling following the death of the minister.

Report No. 12 – ZERO BASED BUDGETING

The following proposal for zero based budgeting is presented by the Council (the original proposal was adopted by the Conference on June 1, 1988):

1. All program area budgets of Annual Conference boards and agencies will begin the year with a zero balance.

2. The annual budgets for boards and agencies shall be prepared on a "zero-base". It is intended that all programs, projects and functions, old and new, be analyzed and re-evaluated on a year-to-year basis; that groups requesting budgeted funds be required to justify those requests in detail to explain why money is needed, specifically what it will be used for, the resulting benefits, and what would result if the request were denied.

3. At the end of the fiscal, the unused balances for each board and agency shall be transferred to a reserve account, which shall be designated as the "Conference Program Reserve Account".

4. The Conference Program Reserve Account shall consist of:
   a. unused balances of boards and agencies
   b. funds which may be budgeted for the reserve account
   c. funds received from terminated activities which remain unused for those activities when transferred by the Council on Ministries
   d. interest earned from sources as may be provided by the Council on Finance and Administration
   e. funds from other sources that may be deposited by any board or agency or group within the Conference.

5. During the first quarter of the fiscal year, in order to provide funding for programs anticipated during the quarter, boards and agencies will have available to them out of the Council Program Reserve account, 25% of their prior year's receipts on their agency's apportionment. All expenditures above this percentage will also be drawn from the CPR account, when necessary, but only upon approval of the CCOM director and the Conference treasurer, with all such expenditures being charged to the board or agency's allocation for the year.

6. Additional use of Conference Program Reserve funds by program boards and agencies or for other program purposes of the Conference Council on Ministries shall be approved by a majority vote of the executive committee of the Conference Council on Ministries upon the recommendation of the Conference Council Director.

Report No. 13 – MOVING EXPENSE GUIDELINES FOR LOCAL CHURCHES

The following guidelines for the moving expenses of ministers were first adopted by the 1984 Annual Conference session and appears on page 330 of the 1984 Journal.

1. Before moving to a new appointment, an incoming pastor should communicate with the PPRC chairperson to ascertain the church's policy on paying moving expenses and to discuss moving plans.
2. If the incoming pastor plans to use a commercial mover, two estimates should be secured from movers.
3. The receiving church is responsible for the moving expenses of an incoming pastor up to a maximum of 7,500 pounds.
4. The cost of packing by the movers, if done, is not the responsibility of the receiving church.

Report No. 14 – COSTS OF THE ANNUAL CONFERENCE

By action of the Annual Conference in 1991, in response to the motion presented at the 1990 session of the Annual Conference, CFA makes the following recommendations:

1. In order to have a more accurate account for meals served, the Conference will provide meal tickets for all Conference members, guests and other official visitors.
2. A charge of $15.00 per person will be made for all who use Conference provided housing on the Campus. (Standing Rule 8) CFA will be responsible for studying and investigating possible locations for future sessions of the Annual Conference.
3. The 1997 Brochure of Reports will contain an order blank requiring orders to be placed for the 1997 Conference Journal at $15.00 including cost of mailing. Those desiring loose leaf copies with a binder will be charged $18.00. Those desiring only loose leaf copies without the binder will be charged $15.00. Order forms will be available in other places as well. (Standing Rule 18.a)
4. Retired ministers and surviving spouses of ministers may receive one copy of the conference Journal free of charge provided it is ordered using the order blank.

THE COMMITTEE ON EPISCOPACY

The Committee on Episcopacy met with Bishop William W. Morris for a fall and spring meeting during the past year. At the fall meeting the committee expressed their joy and delight that Bishop and Mrs. Morris were returned to the Alabama-West Florida area for a second quadrennium.

Bishop Morris has given strong and vigorous leadership to our Annual Conference. This fact is borne out in the Bishop's Episcopal Area Report to the Southeastern Jurisdictional Conference that met at Lake Junaluska, North Carolina, in July of 1996. This report clearly indicated that the Alabama-West Florida Area is deeply involved in mission, and that the ministries are local, national, and global.

We deeply appreciate the radiant spirit and enthusiastic support that Mary Morris gives to her husband. She is a vital part of his ministry.

We look forward to years of continuous spiritual growth and developing ministries under the wise guidance of Bishop Morris.

Jerry M. Dooling, Chairperson
Elene Powell, Secretary

RECOGNIZE THE EXECUTIVE DIRECTOR – LINWOOD LEWIS

In 45 years of Blue Lake, there have been only six persons to serve as executive director. Two of the six served two terms.

Rev. John Lane – the first executive director served a total of nine years in two separate periods.

Rev. Selman Bradley – the second executive director served eleven years in two separate periods.

Rev. Linwood Lewis will have served over 17 continuous years as executive director.

He has, as have all our executive directors, done an outstanding job for Blue Lake.

We would be amiss if we did not acknowledge the excellent work of the spouse of each director who served as dietitians.

The trustees have established Saturday, August 16 as Linwood Lewis Family Day, and the entire Conference is invited to Blue Lake for this day of appreciation. The event will begin at 11:00 a.m. in the gym with a reception, and the serving of "heavy" finger food.

At 12 noon a more orderly time will begin under the direction of Dr. Steve Furr, Vice President of the Trustees. Dr. Furr is preparing a very interesting program of recognition for the Lewis's.

We extend a special invitation to Bishop Morris, to the members of the cabinet and to all members and friends of the Alabama-West Florida Conference to attend this special day.

Linwood, in appreciation of your long years of faithful service as Executive Director of Blue Lake Assembly Grounds, by a unanimous vote of the trustees of Blue Lake Assembly grounds, I am empowered to announce that the "new" wing of Oakwood Lodge which was constructed under your leadership is now named "The Linwood Lewis Wing."

An appropriate plaque indicating this will be installed in an suitable place.

In closing I want to express the love and appreciation of the trustees and of members of this annual conference for your faithfulness and as well as your wife Phyllis, and your son Donald.

God bless you and yours.

For the Blue Lake Trustees,

Henry E. Eddins

Henry E. Eddins, President

COMMITTEE ON COURTESIES AND APPRECIATION

The 168th Session of the Alabama-West Florida Annual Conference convened at Huntingdon College the evening of May 25, 1997 with 1000+ registered delegates. The college had prepared well for our arrival by the leadership of President Wanda Bigham and her attentive and capable staff. We are grateful for the privilege of being on this lovely campus and also at Montgomery's First Church tat hosted the ordination service and reception on Monday evening and various breakfast and luncheon meeting each and every day of the conference.

We are thankful for the servant ministry of various conference officers such as Fred Baily, Registrar, and Neil Epler, Secretary of the Conference. This was their rookie year but they have done an excellent veteran job of keeping us in order and recording our time together.

We give thanks for the special event speakers:

- Bishop Edward Tullis who led us in an in depth consideration of "The Gospel of Wholeness" – a study of Paul's Epistle to the Ephesians.
- Rev. Eddie Fox, who lifted up the importance and privilege of our evangelistic task.
- Senator Jeff Sessions, active member of the Ashland Place United Methodist Church in Mobile and US Senator from the state of Alabama who spoke out of his personal experience of the clergy and laity as "Partners in Ministry."
- Bishop Carl Sanders who reminded us eloquently of our priorities in the "Sending Forth" service.
- There were the early morning communion services led by Reba and Steve Wiley, Richard Brooks, Robert Spicer and Bishop Morris, who especially voiced God's call.
- Larry Bryars, our pastor at the Epworth United Methodist Church in Phenix City led us in the services of commendation and Holy Communion in which we witnessed to our faith and grieved the loss of our friends — fourteen ministers and seven wives who have died during the year now past.

There has been much to celebrate:

- The services of 204 local pastors serving 40% of our total number of churches.
- The fact that 244 of these local churches (35.7%) reported a net increase in membership.
- We recognized the service and retirement of District Superintendents Ed Sells, Asa Boozer, and Walter Ellisor and the retirement of twenty-two other ministers who represented more than 700 years of effective service of the causes of Christ. Among their ranks was Linwood and Phillis Lewis having directed the activities at the Blue Lake Assembly Grounds for 17 years.
- With excitement and joy, we welcomed 14 new elders into full connection and became the first conference in all of Methodism to ordain 19 individuals into the new Order of Permanent Deacons. Special thanks to Mike Watson and Rudy Heintzelman who have guided their respective Boards of Ministries in this merger of the Order of Ministry.

There are so many individuals behind the scenes who have made our conference time meaningful and enjoyable.

- Chairpersons of all of our Boards and Agencies who have carried out their ministry responsibilities all year long and reported to us over the last few days.
- Alba Stewart who repaired the stage that cracked under the weight of the largest class of retirees in the past six decades.
- Leonard Schults, who assisted in the Registrar's Office and helped make our days on campus pleasant.
- The Council On Ministries who reminded us of the importance of our ministry to children who are only 25% of our population but 100% of our future.
- All of the assistance of the Pages (under the direction of Mike Dillaber) in distribution of reports of the conference.
- Steve Snow who managed the food service for the conference.
- Andy Ellis who, with his staff, produced our "Daily Christian Advocate" which reported our daily events.
- We have enjoyed the new pictorial albums of the ministers which were coordinated by Curtis Henderson and released this conference and also the conference Journal received in plenty of time for the opening of this year's conference sessions. I believe Don Brill was responsible for that?

And, as is always the case at Methodist Conferences, there was a great deal of singing. Special thanks to Roy Watford, organist, and Carolyn Nelson, pianist for our general sessions, the choirs of St. Francis Street, Metropolitan, Toumanville-Warren Street, Hispanic and Native American Ministries, Theodore and Montgomery's First Church. There were the soloists like Sue Dawson from Frazer, the Stringfellow family quartet, and the Jubilee Shores Praise Ensemble. The singing was so fine that it inspired Walter Ellisor to set a new benchmark for the Retired Minister's theme song when he broke into numerous verses of "I'm Feeling Might Fine."

In the Wesleyan tradition, "conferencing" has been a historical "means of grace." Our people came together to mourn our losses, celebrate our victories, to be touched by the friendship of one another and to experience the divine presence of the Holy Spirit who comes when we get in one place and seek the mind of Christ and a common vision of ministry. We have "conferenced" again this year and will soon depart to multiply God's love in our churches and communities throughout South and Central Alabama and Northwest Florida.

And on behalf of the Committee on Courtesies, we voice a corporate "thank you" and submit this as our final report.

OUTSTANDING SMALL MEMBERSHIP CHURCH OF THE YEAR

–1996–

THE CONFERENCE SMALL MEMBERSHIP CHURCH AWARD:
The Seale United Methodist Church
Rev. Jason Adams, Pastor

DISTRICT AWARD WINNERS:

Andalusia	Uriah UMC – Rev. Jesse Lough, III, Pastor
Demopolis	Brewersville UMC – Rev. Herbert Hill, Pastor
Dothan	Wesley Chapel UMC – Rev. Frank McClendon, Pastor
Marianna/Panama City	Callaway UMC – Rev. Jack Reynolds, Pastor
Mobile	Sims UMC – Rev. Lay Lane, Pastor
Montgomery	New Prospect UMC – Rev. Lewis A. Doan, Pastor
Pensacola	Lathram Chapel UMC – Rev. Devereaux Riddlebarger, Pastor
Selma	Robinson Springs UMC – Rev. John Weeks, Pastor
Troy	Seale UMC – Rev. Jason Adams, Pastor

THE COMMISSION ON STATUS AND ROLE OF WOMEN

1997 ALICE LEE AWARD – Mrs. Nancy Ross (Fort Walton Beach, Florida)

1997 JANE WALKER HONORARY SCHOLARSHIP – The Rev. Pamela Huff (Ozark, Alabama)

DENMAN EVANGELISM AWARDS

Presented To:
Reverend Dr. Warren G. Booker, Jr.
and
Mr. Paul Owensby

In Recognition of Exemplary Obedience to the Great Commission of the Lord Jesus Christ and In Appreciation of Significant Leadership in Helping The United Methodist Church be Faithful to Its Historic Evangelism Commitment

Given by The Alabama-West Florida Conference
Board of Evangelism/Worship on behalf of
The Foundation For Evangelism
The United Methodist Church
Lake Junaluska, North Carolina
1997
Presented During the Annual Conference 1997

DISTRICT WINNERS FOR 1997

District	Clergy	Lay Person
Andalusia	Rev. John Wesley Spivey Crestview: First UMC	Mrs. Becky Livingston Mt. Zion UMC
Demopolis	Rev. Dr. Jesse Shackelford, Jr. Linden: First UMC	Mr. Paul Owensby Linden: First UMC

Dothan	Rev. Mark Faulk Magnolia UMC	Mr. Drewey Pridgen Geneva: Westside UMC
Marianna/ Panama City	Rev. Dr. Kenneth Taylor	Mr. and Mrs. Bob (Carolyn) Shuee
Mobile	Rev. Dr. Warren G. Booker, Jr. Toulminville-Warren St. UMC	Mr. Earl Michael Fowl River UMC
Montgomery	Rev. Dr. Lester Spencer, Jr. St. James UMC	Mr. Robert F. Pegram Perry Hill UMC
Pensacola	Rev. Devereaux P. Riddlegarger Lathram Chapel UMC	Ms. Betty Olliff Pensacola: First UMC
Selma	Rev. Douglas R. Seymour Pine Level/Botth UMCs	Mr. German Gomez Centreville UMC
Troy	Rev. Jason Adams Seale/Alexandria UMCs	

STATISTICIAN'S REPORT

1996 MEMBERSHIP CHANGES BY DISTRICT

DIST.	Beginning Membership	Received by Confession of Faith	Received from Other UMC	Received from Other Denominations	Removed by Charge Conference Action	Removed to Other UMC	Removed to Other Denominations	Removed by Death	Ending Membership	Net Gain/Net Loss
Andalusia	7,721	136	102	41	205	54	34	100	7,607	-114
Demopolis	7654	109	83	73	44	62	52	137	7,615	-39
Dothan	14,069	259	201	176	190	188	137	174	14,016	-53
Marianna/ Panama City	14,137	282	262	178	415	149	103	198	13,994	-143
Mobile	20,957	366	294	300	300	284	136	253	20,944	-13
Montgomery	27,059	612	537	605	309	480	269	323	27,432	+373
Pensacola	32,733	878	892	707	364	546	224	307	33,769	+1,036
Selma	8,479	105	136	110	296	143	92	119	8,180	-299
Troy	7,715	150	107	101	77	59	46	137	7,754	+39

STATISTICIAN'S REPORT

The report given below is a summary of the statistical and financial totals for the Alabama-West Florida Conference for the year ending December 31, 1996.

Full Members at the end of 1995		140,498
Received on Confession of Faith		2,897
Received from other United Methodist Churches		2,614
Received from other Denominations		2,291
Removed by all Methods		2,200
Total Full Members at the end of 1996		141,311
Average Attendance at the Principal Worship Service		62,045
Church School Membership		66,830
Average Attendance at Church School		34,574
Members of Chartered United Methodist Men		4,347
Amount Paid for Projects of U.M.M.	$	155,880
Members of United Methodist Women		9,924
Paid for Local Church Work by U.M.W.	$	337,380
Value of Church Buildings and Furnishings	$	395,995,259
Value of Parsonages and Furnishings	$	36,260,972
Value of All Other Assets	$	30,591,354
Indebtedness on Property	$	34,326,037
Indebtedness on Current Expenses	$	591,963
Paid on Indebtedness	$	7,101,960
Paid for Buildings and Improvements	$	9,814,408
Paid for Local Church Program	$	4,534,655
Paid for Local Church Operating Expenses	$	10,171,860
Paid for Local Church Benevolences	$	1,041,004
Paid to Conference by United Methodist Women	$	254,700
Pastors' Salaries Paid	$	10,905,730
Pastors' Utilities Paid	$	1,574,720
Pastors' Travel Expense Paid	$	1,348,769
Pastors' Other Cash Allowances	$	567,825
Diaconal Ministers' Total Compensation	$	517,493
Other Staff Compensation	$	12,965,148
Other Ministerial Support Items	$	4,373,341
Connectional Administrative Funds (& District Missions)	$	789,474
World Service And Conference Benevolences Paid	$	1,616,495
Advance Specials – General & Conference	$	495,887
Higher Education – Conference & General Church	$	1,115,582
Health and Welfare Agencies	$	608,384
Grand Total Raised for All Purposes	$	73,040,327

* *

Net INCREASE in Church Membership in 1996		813
Net INCREASE in Church School Membership in 1996		664
Net INCREASE in Value of all Property and Assets	$	19,214,111
World Service/Conference Benevolences INCREASE (Underpaid by 16%)	$	14,507

Division IX – Financial Reports

Section A. Conference Audit

Member
American Institute
Of Certified Public
Accountants

Pl page 104

Member
Alabama Society
Of Certified Public
Accountants

Wilson, Price, Barranco, Blankenship & Billingsley, P.C.
Certified Public Accountants
Montgomery, Alabama

Independent Auditors' Report

Council on Finance and Administration
Alabama - West Florida Conference of
the United Methodist Church
Andalusia, Alabama

We have audited the accompanying schedule of cash receipts, disbursements and transfers of the Council on Finance and Administration of the Alabama - West Florida Conference of the United Methodist Church for the period January 11, 1996 through January 8, 1997. This schedule is the responsibility of the Council's management. Our responsibility is to express an opinion on this schedule based on our audit.

We conducted our audit in accordance with generally accepted auditing standards. Those standards require that we plan and perform the audit to obtain reasonable assurance about whether the schedule of recorded cash receipts, disbursements and transfers are free of material misstatement. An audit includes examining, on a test basis, evidence supporting the amounts and disclosures in the schedule. An audit also includes assessing the accounting principles used and significant estimates made by management, as well as evaluating the overall schedule presentation. We believe that our audit provides a reasonable basis for our opinion.

In our opinion, the schedule referred to above presents fairly, in all material respects the receipts, disbursements and transfers for the period January 11, 1996 through January 8, 1997, of the Council on Finance and Administration of the Alabama - West Florida Conference of the United Methodist Church in conformity with generally accepted accounting principles.

Wilson, Price, Barranco, Blankenship & Billingsley, P.C.

March 26, 1997

PU page 105

COUNCIL ON FINANCE AND ADMINISTRATION

ALABAMA - WEST FLORIDA CONFERENCE OF THE UNITED METHODIST CHURCH
SCHEDULE OF CASH RECEIPTS, DISBURSEMENTS AND TRANSFERS
FOR THE PERIOD JANUARY 11, 1996 THROUGH JANUARY 8, 1997

	Balance Beginning Of Year
Employee withholdings	$ 0.00
Transfers to General Church	0.00
District Superintendent's Fund	(12,808.97)
Episcopal Fund	0.00
Conference Claimants' Fund	0.00
Health Insurance Fund	0.00
Equitable Compensation Fund	162,131.03
General Administration Fund	0.00
Southeast Jurisdiction Administration Fund	0.00
Conference Administration Fund	0.00
Retirees CFA - Retirees Moving Fund	1,126.65
Fiscal Office	45,994.57
Interdenominational Cooperation Fund	0.00
Africa University Fund	0.00
Mission Initiative Fund	0.00
Ethnic Local Church Fund	0.00
World Service and Conference Benevolences	0.00
Conference Benevolences	0.00
Ministerial Education Fund	0.00
General Advance Specials	71,028.96
One Great Hour of Sharing	0.00
Native American Awareness Sunday	0.00
Native American Awareness Rebate	3,115.14
Comm. on Native American Ministries	0.00
World Communion Fund	0.00
Peace with Justice Sunday	(4.10)
Homes for Claimants	14,331.23
Blue Lake Operation Fund	(2,340.00)
Methodist Student Day	0.00
Youth Service Fund	0.00
Youth Service Fund Rebate	2,679.34
Human Relations Day	(412.67)
Jurisdictional Missional Growth Fund	0.00
Huntingdon - Birmingham Southern Fund	0.00
Conference Advance Specials	43,274.00
Golden Cross	13,817.89

PU page 106

Receipts	Transfers In	Transfers Out	Disbursements	Balance End Of Year
$ 0.00	$ 203,065.67	$ 0.00	$ 203,065.67	$ 0.00
0.00	1,578,428.67	0.00	1,578,428.67	0.00
619,509.79	12,808.97	100,816.37	546,785.53	(28,092.11)
232,687.46	0.00	232,687.46	0.00	0.00
2,196,777.58	0.00	0.00	2,196,777.58	0.00
1,196,307.27	0.00	1,196,307.27	0.00	0.00
152,309.83	0.00	8,162.14	219,080.84	87,197.88
58,201.82	0.00	58,201.82	0.00	0.00
36,073.66	0.00	0.00	36,073.66	0.00
158,787.56	0.00	158,787.56	0.00	0.00
0.00	7,478.89	0.00	3,767.61	4,837.93
21,371.04	184,675.31	39,577.53	159,459.69	53,003.70
17,621.55	0.00	17,621.55	0.00	0.00
30,996.66	0.00	30,996.66	0.00	0.00
11,276.08	0.00	11,276.08	0.00	0.00
0.00	26,624.74	5,205.29	21,419.45	0.00
1,628,425.07	0.00	1,628,425.07	0.00	0.00
0.00	814,212.50	814,212.50	0.00	0.00
335,204.42	0.00	335,204.42	0.00	0.00
340,859.69	0.00	0.00	350,479.74	61,408.91
24,795.58	0.00	24,795.58	0.00	0.00
1,511.42	0.00	1,511.42	0.00	0.00
0.00	755.71	0.00	1,500.00	2,370.85
0.00	5,292.38	3,395.38	1,897.00	0.00
8,533.57	0.00	8,533.57	0.00	0.00
817.39	0.00	406.65	406.64	0.00
52,126.35	0.00	2,795.83	46,108.51	17,553.24
129,742.97	0.00	6,106.72	121,296.25	0.00
3,075.86	0.00	3,075.86	0.00	0.00
1,415.79	0.00	1,415.79	0.00	0.00
0.00	991.06	0.00	0.00	3,670.40
4,909.52	0.00	0.00	4,496.85	0.00
50,179.92	0.00	0.00	50,179.92	0.00
338,964.52	0.00	6,779.28	332,185.24	0.00
146,657.95	0.00	6,064.41	137,893.43	45,974.11
565.67	13,151.04	0.00	19,985.00	7,549.60

PU page 107

COUNCIL ON FINANCE AND ADMINISTRATION

ALABAMA - WEST FLORIDA CONFERENCE OF THE UNITED METHODIST CHURCH
SCHEDULE OF CASH RECEIPTS, DISBURSEMENTS AND TRANSFERS
FOR THE PERIOD JANUARY 11, 1996 THROUGH JANUARY 8, 1997 (CONTINUED)

	Balance Beginning Of Year
United Methodist Children's Home	$ 0.00
Mother's Day Offering	0.00
Father's Day Offering	0.00
Wesley Manor	0.00
Maintenance and Debt Retirement	40,546.80
Black Colleges	0.00
Wesley Foundations Fund	3,542.75
Episcopal Residence Reserve	1,028.81
Episcopal Residence Account	390.86
Student Aid - Huntingdon College	0.00
Area Office Account	15,847.40
Council on Ministries Operation	52,162.52
CCOM Reserve Account	331,783.15
District Program Funds	7,813.68
Contingency from Benevolences	86,336.33
New Church Development Commission	0.00
New Church Development, Special Fund	0.00
21st Century Congregations, Special Fund	0.00
Commission on Small Membership Church	0.00
Vision 2000 Program Account	1,990.70
Board of Education	0.00
Camp Funds, Youth/Elementary	10,669.97
Media Resources	10,017.88
Youth Ministries Fund	4,886.07
Higher Education and Campus Ministries	0.00
Sunshine/4L Camp Fund	10,342.78
Camp Discovery Fund	9,219.73
Board of Missions	0.00
Ten Dollar Club	7,732.08
Mobile Inner City Ministries	0.00
Church Revitalization Grants	16,108.38
Dumas Wesley Community Center	0.00
Nellie Burge Community Center	0.00
Mobile Metro Ministries	0.00
Hispanic Ministries of Alabama - West Florida Conference	0.00
Pastor's Assembly	0.00
Percepts Account	0.00

PU page 108

Receipts	Transfers In	Transfers Out	Disbursements	Balance End Of Year
$ 576,328.46	$ 0.00	$ 0.00	$ 576,328.46	$ 0.00
13,151.04	0.00	13,151.04	0.00	0.00
486.01	0.00	0.00	486.01	0.00
17,863.10	0.00	0.00	17,863.10	0.00
70,492.84	0.00	10,618.89	66,197.31	34,223.44
124,443.75	0.00	124,443.75	0.00	0.00
156,902.66	0.00	3,138.05	157,307.36	0.00
0.00	0.00	0.00	0.00	1,028.81
20,505.11	9,109.11	0.00	27,276.18	2,728.90
133,552.87	0.00	2,671.07	130,881.80	0.00
53,043.54	0.00	10,404.62	43,915.35	14,570.97
17,886.76	363,332.65	81,018.46	290,016.53	62,346.94
18,482.80	29,072.30	18,576.74	1,740.00	359,021.51
0.00	3,093.99	40.00	4,121.00	6,746.67
4,000.00	5,862.34	2,166.00	34,518.59	59,514.08
0.00	4,722.42	2,686.06	2,036.36	0.00
0.00	71,703.69	0.00	71,703.69	0.00
2,366.67	0.00	0.00	2,366.67	0.00
350.00	4,478.16	66.55	5,067.34	(305.73)
6,827.00	6,000.00	3,631.25	10,809.41	377.04
39,528.81	46,410.12	27,671.03	58,267.90	0.00
96,468.00	9,880.00	1,929.60	105,250.91	9,837.46
6,743.04	3,574.68	1,441.01	9,343.69	9,550.90
9,570.55	0.00	0.00	8,277.96	6,178.66
345.72	1,954.11	1,225.77	1,074.06	0.00
4,201.00	2,955.87	0.00	6,822.79	10,676.86
0.00	9,508.54	0.00	8,556.00	10,172.27
506.80	23,205.07	4,546.59	19,165.28	0.00
14,927.34	0.00	0.00	20,529.42	2,130.00
0.00	16,365.68	0.00	16,365.68	0.00
1,000.00	38,919.35	0.00	51,362.55	4,665.18
0.00	10,096.22	0.00	10,096.22	0.00
0.00	10,096.22	0.00	10,096.22	0.00
0.00	12,457.45	0.00	12,457.45	0.00
0.00	20,273.88	0.00	20,273.88	0.00
4,725.00	4,498.16	1,151.40	8,071.76	0.00
5,720.00	625.00	0.00	350.00	5,995.00

PU page 109

COUNCIL ON FINANCE AND ADMINISTRATION

ALABAMA - WEST FLORIDA CONFERENCE OF THE UNITED METHODIST CHURCH
SCHEDULE OF CASH RECEIPTS, DISBURSEMENTS AND TRANSFERS
FOR THE PERIOD JANUARY 11, 1996 THROUGH JANUARY 8, 1997 (CONTINUED)

	Balance Beginning Of Year
Board of Evangelism	$ 0.00
Board of Laity	0.00
Laity - Lay Speaking Special Fund	3,737.35
Board of Ordained Ministry	11,966.87
Scholarships - Board of Ministry	30,734.57
Ordained Ministry Endowment Fund	3,943.21
Board of Church and Society	0.00
Peace with Justice Sunday Rebate	2,043.98
Status and Role of Women	0.00
Board of Diaconal Ministries	5,489.62
Scholarships - Diaconal Ministry	1,595.35
Panama City Beach Ministry	0.00
Archives and History	4,782.86
Historical Depository	1,154.25
Religion and Race	0.00
Pastoral Care and Counseling	0.00
Board of Communications	35,833.57
Academy, Spiritual Formation	2,564.08
Health Care Insurance - Clergy	389.60
Interest on Investments	179,540.34
AWF Emergency Relief Fund	365.64
Conf. Disaster Response Training	6,599.97
Miscellaneous Funds	21,513.44
Demopolis District Funds	0.00
Andalusia District Funds	0.00
Dothan District Funds	0.00
Marianna/Panama City District Funds	0.00
Mobile Missions Funds	0.00
Montgomery Missions Funds	0.00
Pensacola Missions Funds	0.00
Selma Missions Funds	0.00
Troy Missions Funds	0.00
Huntingdon College Scholarships	0.00
Demopolis Administration Fund	0.00
Andalusia Administration Fund	0.00
Dothan Administration Fund	0.00
Marianna/Panama City Fund	0.00

PU page 110

Receipts	Transfers In	Transfers Out	Disbursements	Balance End Of Year
$ 5,550.00	$ 23,487.18	$ 6,547.24	$ 22,489.94	$ 0.00
4,478.00	4,641.02	160.19	12,352.19	(3,393.36)
6,595.50	0.00	340.25	6,475.42	3,517.18
4,243.61	20,332.25	479.02	21,130.11	14,933.60
3,015.63	83,801.09	0.00	93,600.00	23,951.29
0.00	0.00	0.00	0.00	3,943.21
130.00	5,455.24	880.60	4,704.64	0.00
0.00	406.65	0.00	567.00	1,883.63
0.00	3,012.59	149.28	2,863.31	0.00
100.00	1,488.87	229.82	2,593.63	4,255.04
0.00	779.53	1.46	250.00	2,123.42
0.00	22,553.68	0.00	22,553.68	0.00
0.00	3,769.68	7.35	5,179.41	3,365.78
100.00	6,087.38	1,287.84	5,683.47	370.32
100.00	5,455.24	4,195.59	1,359.65	0.00
0.00	40,873.46	0.00	40,873.46	0.00
43,407.09	68,446.04	13,439.98	108,104.39	26,142.33
4,375.00	0.00	0.00	300.00	6,639.08
775,905.29	1,220,667.27	15,062.44	1,981,451.54	448.18
66,017.69	0.00	12,808.97	5,447.40	227,301.66
33,137.32	0.00	0.00	23,558.12	9,944.84
0.00	2,000.00	0.00	141.32	8,458.65
37,971.80	0.00	407.00	39,312.19	19,766.05
13,137.50	0.00	0.00	13,137.50	0.00
10,750.34	0.00	0.00	10,750.34	0.00
18,915.58	0.00	0.00	18,915.58	0.00
30,848.38	0.00	0.00	30,848.38	0.00
15,885.15	0.00	0.00	15,885.15	0.00
32,288.96	0.00	0.00	32,288.96	0.00
57,278.13	0.00	0.00	57,278.13	0.00
10,764.12	0.00	0.00	10,764.12	0.00
5,411.46	0.00	0.00	5,411.46	0.00
500.00	0.00	0.00	500.00	0.00
26,801.50	0.00	0.00	26,801.50	0.00
31,850.40	0.00	0.00	31,850.40	0.00
48,517.78	0.00	0.00	48,517.78	0.00
32,656.38	0.00	0.00	32,656.38	0.00

COUNCIL ON FINANCE AND ADMINISTRATION

ALABAMA - WEST FLORIDA CONFERENCE OF THE UNITED METHODIST CHURCH
SCHEDULE OF CASH RECEIPTS, DISBURSEMENTS AND TRANSFERS
FOR THE PERIOD JANUARY 11, 1996 THROUGH JANUARY 8, 1997 (CONTINUED)

	Balance Beginning Of Year
Mobile Administration Fund	$ 0.00
Montgomery Administration Fund	0.00
Pensacola Administration Fund	0.00
Selma Administration Fund	0.00
Troy Administration Fund	0.00
Demopolis Wesley Foundation Fund	0.00
Mobile District Outreach	0.00
Troy District Wesley Foundation	0.00
Mobile District Parsonage Fund	0.00
Totals	$ 1,264,607.66
Held as follows:	
First Alabama Bank	$ (1,561,252.09)
Certificate of Deposit	195,500.00
U.S. Treasury Bills & note	2,630,359.75
	$ 1,264,607.66

Receipts	Transfers In	Transfers Out	Disbursements	Balance End Of Year
$ 29,304.43	$ 0.00	$ 0.00	$ 29,304.43	$ 0.00
31,900.96	0.00	0.00	31,900.96	0.00
47,908.67	0.00	0.00	47,908.67	0.00
26,184.24	0.00	0.00	26,184.24	0.00
26,696.49	0.00	0.00	26,696.49	0.00
6,588.75	0.00	0.00	6,588.75	0.00
27,731.54	0.00	0.00	27,731.54	0.00
6,127.38	0.00	0.00	6,127.38	0.00
6,430.00	0.00	0.00	6,430.00	0.00
$ 10,729,729.93	$ 5,068,937.12	$ 5,068,937.12	$ 10,785,753.22	$ 1,208,584.37

	$ (1,521,874.14)
	195,500.00
	2,534,958.47
	$ 1,208,584.33

COUNCIL ON FINANCE AND ADMINISTRATION

ALABAMA - WEST FLORIDA CONFERENCE OF THE UNITED METHODIST CHURCH
NOTE TO SCHEDULE
JANUARY 8, 1997

---

1. NATURE OF ORGANIZATION

As a custodial agency of the Alabama-West Florida Conference (the Conference) of the United Methodist Church the Council receives certain funds of the Conference primarily from member churches and related individuals in South Alabama and West Florida. The Council on Finance and Administration disburses these funds to or on behalf of and in accordance with the direction of the various boards and agencies of the Conference.

The accompanying schedule does not include all of the accounts of the various boards and agencies, each of which has its own governing body and maintains its own separate accounts.

Member
American Institute
Of Certified Public
Accountants

Member
Alabama Society
Of Certified Public
Accountants

Wilson, Price, Barranco, Blankenship & Billingsley, P.C.
Certified Public Accountants
Montgomery, Alabama

Independent Auditors' Report

Council on Finance and Administration
Alabama - West Florida Conference of
the United Methodist Church
Andalusia, Alabama

We have audited the accompanying schedule of cash receipts, disbursements and transfers of the Council on Finance and Administration of the Alabama - West Florida Conference of the United Methodist Church - Conference Administration Account for the period January 11, 1996 through January 8, 1997. This schedule is the responsibility of the Council's management. Our responsibility is to express an opinion on this schedule based on our audit.

We conducted our audit in accordance with generally accepted auditing standards. Those standards require that we plan and perform the audit to obtain reasonable assurance about whether the schedule of recorded cash receipts, disbursements and transfers are free of material misstatement. An audit includes examining, on a test basis, evidence supporting the amounts and disclosures in the schedule. An audit also includes assessing the accounting principles used and significant estimates made by management, as well as evaluating the overall schedule presentation. We believe that our audit provides a reasonable basis for our opinion.

In our opinion, the schedule referred to above presents fairly, in all material respects the receipts, disbursements and transfers for the period January 11, 1996 through January 8, 1997, of the Council on Finance and Administration of the Alabama - West Florida Conference of the United Methodist Church - Conference Administration Account in conformity with generally accepted accounting principles.

Wilson, Price, Barranco, Blankenship & Billingsley, P.C.

March 26, 1997

COUNCIL ON FINANCE AND ADMINISTRATION

ALABAMA - WEST FLORIDA CONFERENCE OF THE UNITED METHODIST CHURCH
SCHEDULE OF CASH RECEIPTS, DISBURSEMENTS AND TRANSFERS
FOR THE PERIOD JANUARY 11, 1996 THROUGH JANUARY 8, 1997-
CONFERENCE ADMINISTRATION ACCOUNT

CASH BALANCE AT BEGINNING OF YEAR	$ 45,994.57
CASH RECEIPTS AND TRANSFERS IN	
Apportionment and late receipt	120,871.80
Transfers in: 2% charges from agencies	49,202.88
Journal Receipts	10,274.50
Room Fees	6,175.50
Administrative Assistant salary	13,815.36
Other	5,706.31
Total cash receipts and transfers in	206,046.35
CASH DISBURSEMENTS AND TRANSFERS OUT	
Salary - Treasurer	49,084.96
Salary - Asst. Treasurer	30,235.12
Salary - Admin. Assistant	18,100.00
Supplies	2,540.53
Annual Audit	5,850.00
CFA expense	25.95
Brochure and journal	16,529.63
Cabinet expense	10,344.45
Annual conference expense:	
Room and board	24,980.04
Hon/travel	3,252.87
Program committee	224.75
Conference secretary	2,198.46
Journal editor	1,500.00
Registrar	1,500.34
Committee expenses	7,470.00
Dues	150.00
Travel expenses	875.55
Computer	2,907.52
Miscellaneous	7,774.93
Employer FICA	3,692.12
Telephone	377.29
Employer pension	3,369.48
Postage	5,590.87
Basic protection plan	462.36
Total cash, disbursements and transfers out	199,037.22
CASH BALANCE AT END OF YEAR	$ 53,003.70

Member
American Institute
Of Certified Public
Accountants

Member
Alabama Society
Of Certified Public
Accountants

Wilson, Price, Barranco, Blankenship & Billingsley, P.C.
Certified Public Accountants
Montgomery, Alabama

Independent Auditors' Report

Council on Finance and Administration
Alabama - West Florida Conference of
the United Methodist Church
Andalusia, Alabama

We have audited the accompanying schedule of cash receipts, disbursements and transfers of the Council on Finance and Administration of the Alabama - West Florida Conference of the United Methodist Church - Council on Ministries Operation Account for the period January 11, 1996 through January 8, 1997. This schedule is the responsibility of the Council's management. Our responsibility is to express an opinion on this schedule based on our audit.

We conducted our audit in accordance with generally accepted auditing standards. Those standards require that we plan and perform the audit to obtain reasonable assurance about whether the schedule of recorded cash receipts, disbursements and transfers are free of material misstatement. An audit includes examining, on a test basis, evidence supporting the amounts and disclosures in the schedule. An audit also includes assessing the accounting principles used and significant estimates made by management, as well as evaluating the overall schedule presentation. We believe that our audit provides a reasonable basis for our opinion.

In our opinion, the schedule referred to above presents fairly, in all material respects the receipts, disbursements and transfers for the period January 11, 1996 through January 8, 1997, of the Council on Finance and Administration of the Alabama - West Florida Conference of the United Methodist Church -Council on Ministries Operation Account in conformity with generally accepted accounting principles.

Wilson, Price, Barranco, Blankenship & Billingsley, P.C.

March 26, 1997

COUNCIL ON FINANCE AND ADMINISTRATION

ALABAMA - WEST FLORIDA CONFERENCE OF THE UNITED METHODIST CHURCH
SCHEDULE OF CASH RECEIPTS, DISBURSEMENTS AND TRANSFERS
FOR THE PERIOD JANUARY 11, 1996 THROUGH JANUARY 8, 1997 -
COUNCIL ON MINISTRIES OPERATION

CASH BALANCE AT BEGINNING OF YEAR	$ 52,162.52
CASH RECEIPTS	17,886.76
TRANSFERS IN	
Conference Benevolences	336,106.98
Printing/copy charges	14,358.45
Telephone, postage and supplies	10,669.22
Miscellaneous receipts	2,198.00
Total transfers in	363,332.65
CASH DISBURSEMENTS AND TRANSFERS OUT	
Salaries:	
Staff	187,511.51
Staff support	57,794.86
Printer	4,750.00
Janitor	3,420.59
Utilities	5,372.85
Telephone	7,174.78
Supplies	20,638.04
Postage	17,566.56
Payroll taxes	10,331.67
Lay Pension and disability	10,595.39
Board travel/meetings	11,808.24
Staff travel	131.00
Maintenance agreements	7,194.50
Auto expense	12,421.40
Equipment maintenance	2,356.00
Continuing education	1,669.47
Equipment rental	1,128.84
Yard care	520.00
Other	8,649.29
Total cash disbursements and transfers out	371,034.99
CASH BALANCE AT END OF YEAR	$ 62,346.94

GENERAL BOARD OF PENSION AND HEALTH BENEFITS OF THE UNITED METHODIST CHURCH

PAYMENT TO ANNUITANTS AND BENEFICIARIES REPORT

RESPONSIBLE CONF OR ORG: 721 ALABAMA WEST FLORIDA

PERIOD COVERED
FROM 01/01/1997 THRU 12/31/1996

	CURRENT DISTRIB	ANNT RSRV SERVICE	DISABILITY & MIN BEN	CONFERENCE DEDUCTIONS	SPECIAL FUNDS	OTHER PAYMENTS	TOTAL
MINISTERIAL MEMBERS INSIDE							
Abbott, Clifford Miles		12,604.09					12,604.08
Alburl, Alonzo J.		4,320.24					4,320.24
Alexander, Billie Ray		4,312.20					4,312.20
Andress, Ernest Marion		5,957.00					5,957.00
Anthony Jr, James A.		4,692.00					4,692.00
Arledge, Benjamin F.		8,648.04					8,648.04
Arnold Jr., Frank Aubrey		8,270.52					8,270.52
Atkinson Jr., William B.		11,224.08					11,224.08
Barnes, Carlton Everette		11,316.06		405.00-			10,866.06
Bates, Joseph Elmer		7,071.84					7,071.84
Bennett, Robert Thurmon		1,762,44					1,762.44
Bingham, Thomas Avery		8,655.24					8,655.24
Blair, Joe Neal		12,512.04					12,512.04
Blanchard, Dallas A.		3,498.12					3,498.12
Boland Jr., Charles H.		2,194.56					2,194.56
Bottoms, Wilmer R.		6,124.20					6,124.20
Bradley, Cecil Edgar		14,444.04					14,444.04
Britt, Albert Cronin		14,536.08					14,536.08
Britt, Charles Robert		8,419.20					8,419.20
Britton, Gerald Howard			14,037.36				14,037.36
Brown III, Oliver C.		5,916.84		600.00-			5,316.84
Brown, Jake Bufford		10,856.04		600.00-			10,256.04
Brown, John Lamar		6,118.00					6,118.00
Brown, Naomi Prescott		920.04					920.04
Bruner, William D.		4,048.08					4,048.08

Bryan, John William	10,488.00		450.00-	10,038.00
Bullington Sr., Joseph	15,272.04			15,272.04
Caddell, Eugene D.	14,076.00			14,076.00
Calumbo, Michael J.	1,288.08			1,288.08
Campbell, Karl C.	1,027.34			1,027.34
Cannon Jr., John Milton	4,310.88			4,310.88
Capps, Earl Rudolph	7,837.56			7,837.56
Carlton, Arthur McCoy	11,841.36			11,841.36
Carmichael, John C.	13,616.04			13,616.04
Chandler, Marcus Jackson		14,011.20		14,011.20
Christenberry Jr., D.K.	8,832.12			8,832.12
Chung, In Wha	442.08			442.08
Coleman, Curtis D.	2,361.38			2,361.38
Collins, Joseph Hugh	8,280.00			8,280.00
Collins, Robert Haynes	9,829.56			9,829.56
Connor, Jimmie Cook	11,224.08		600.00-	10,624.08
Couey, Chas Jonathan	10,580.04		450.00-	10,130.04
Coulliette, James Carl	9,936.00			9,936.00
Craddock, Charles B.	3,128.04			3,128.04
Crenshaw Jr., Gillis	6,624.00			6,624.00
Crutchfield, William	9,936.00			9,936.00
Davis, Howard Lavond	6,624.00			6,624.00
Davis, William Darlington	1,656.00			1,656.00
Dickerson, Ellis R.	8,648.04			8,648.04
Dill, Stephen Ford	11,592.00			11,592.00
Dismukes, Wallace Ed	7,844.04			7,844.04
Eddins, Henry Earl	11,868,.00		600.00-	11,268.00
Ellisor Jr., John Oscar	11,868.00			11,868.00
Ellisor Sr., David Reynolds		13,123.53		13,123.53
Enfinger, Floyd Carson	11,224.08			11,224.08
Fair, Bartley B.	2,208.00			2,208.00
Farrow Jr., James L.	10,856.04			10,856.04
Faulk Jr., Luther Mark	2,469.72			2,469.72

Ford, Marshall Graydon		11,592.00			11,592.00
Freeman, Gerald Clyde		2,087.82			2,087.82
Gamblin, Walter Roy		8,927.64			8,927.64
Gandy, Luther A.		6,042.84			6,042.84
Garrison Jr., Langdon H.		6,547.38			6,547.38
Gatewood, Kathryn B.		2,648.88			2,648.88
Gilbert Jr., George W.		9,752.04			9,752.04
Griffin Jr., James A.		11,132.04			11,132.04
Griggs, William H.		10,289.64		600.00-	9,689.64
Guy, Jacob Columbus		2,737.02			2,737.02
Guy, James Melton			12,530.53		12,530.53
Hall, Billy Frank		9,217.92			9,217.92
Hastings, Joseph Ed		10,580.04			10,580.04
Hathaway, Lucy C.		920.04			920.04
Hendricks, Ralph R.		9,920.28			9,920.28
Hendricks, Robert Ed		1,840.08			1,840.08
Henne, Edward Dell		10,856.04			10,856.04
Higdon, Paul Mixon		10,225.44			10,225.44
Hill, Herbert Clayton		10,212.00		600.00-	9,612.00
Hoagland Jr., Raymond L.		10,619.04			10,619.04
Holladay, Bobby S.	5,667.95				5,667.95
Holloway II, Joseph Amos		828.00			828.00
Howell, Leonard Lyman		8,096.52			8,096.52
Howington Jr., Arthur F.		15,456.00			15,456.00
Hughes Jr., William J.	6,157.50		6,157.50		12,315.00
Hust, William Norman		965.52			965.52
Jackson Jr., J. Carl		9,108.00			9,108.00
Jay, Donald			12,852.54		12,852.54
Johnson, Robert Bruce		6,689.64			6,689.64
Johnston, Robert E.		2,469.24			2,469.24
Jones, Daniel		10,396.08			10,396.08
Jones, Haniel		1,318.56			1,318.56
Jordan Jr., Coyt H.		10,856.04		600.00-	10,256.04

King, Gerald L.	14,904.00				14,904.00
Lane Sr., Ray Clinton	9,610.68				9,610.68
Lane, John Henry	12,604.08				12,604.08
Langford, Charles M.	10,856.04				10,856.04
Lieber, Raymond H.	1,656.00				1,656.00
Lindsey, Warren L.	14,168.04		600.00-		13,568.04
Lock, James Sidney	10,856.04		450.00-		10,406.04
Love, James Neal	11,592.00				11,592.00
Majors, James Wilbur	8,287.08				8,287.08
Martin, Davis Young	11,592.00		600.00-		10,992.00
Mason, Ogden Vance	7,099.68				7,099.68
Mathison, Hiram Paul	12,696.00				12,696.00
Mathison, Marion Clyde	15,272.04				15,272.04
Maxey, Torrence H.	14,168.04		600.00-		13,568.04
McCrary, Hubert Earl	12,236.04				12,236.04
McCurdy, John Wm.	11,500.08				11,500.08
McCurley, Braxton Bragg	14,076.00				14,076.00
McDonald, James Hugh	10,294.80				10,294.80
McLeod Sr., L. Powers	5,564.04				5,564.04
Melton III, Oakley W.				2,100.00	2,100.00
Mitchell Jr., Letcher	9,751.32				9,751.32
Mixson, Rex Marion	11,224.08				11,224.08
Montgomery, Donald E.	5,605.92				5,605.92
Moore, Jr., Robert A.	11,214.72				11,214.72
Moore, James Hamilton	8,820.12				8,820.12
Morris, James	10,396.08				10,396.08
Morris, Rual Wesley	11,224.08				11,224.08
Mullins, Harold Stanley	10,856.04				10,856.04
Murphree, Oliver Eugene	8,648.04				8,648.04
Napier Jr., Henry G.	5,336.04				5,336.04
Nichols, John B.	14,904.00				14,904.00
Overbeck, James Henry		13,059.35			13,059.35
Parker, John Troy	9,355.68				9,355.68

Parsons, Wm. Arthur	5,401.68			5,401.68
Peters, Albert Don		12,020.70		12,020.70
Pickard Jr., William M.	3,128.04			3,128.04
Pitchford, Alton L.	5,119.08			5,119.08
Pittman Sr., Charles Ray		13,401.11		13,401.11
Posey, James Arnold	837.28			837.28
Price, Autis E.	14,904.00			14,904.00
Rains, James C.	9,384.00			9,384.00
Renfroe, John Dee	7,137.12			7,137.12
Rich, John Malichi	4,746.96			4,746.96
Ridgeway, Ernest D.	8,740.08			8,740.08
Robbins, James Earl	4,692.00			4,692.00
Roberts, Malcolm L.	10,028.04			10,028.04
Rouse, Lamont Chesteen	1,262.28			1,262.28
Rowe, Olin Lamar	11,260.20		600.00-	10,660.20
Rucker, Driftwood H.	9,526.20		600.00-	8,926.20
Savage, James Ernest	8,648.04			8,648.04
Sawada, Ben	7,912.08			7,912.08
Scarborough, George T.	8,648.04			8,648.04
Scott Jr., Oliver H.	8,740.08			8,740.08
Scott, Frank Lloyd	11,408.04			11,408.04
Segers, Hubert Clayton	1,590.24			1,590.24
Sellers, Ennis George	8,648.04			8,648.04
Shearer, Wm. Jackson	2,570.04			2,570.04
Shell, Merlin P.	6,716.04			6,716.04
Sheppard, Thomas J.	8,470.56		600.00-	7,870.56
Shirah, Samuel	14,168.04			14,168.04
Sigler, Richard Osmus	9,108.00			9,108.00
Skipper, Bobby Howell	5,537.28			5,537.28
Smack, J. Wilson	5,704.08			5,704.08
Smith, Jasper James	7,360.08			7,360.08
Smith, Marcus Herbert	9,995.04			9,995.04
Spencer, Lamar	16,192.08			16,192.08

Spencer, Lee Roy	5,520.00		5,520.00
Spikes, Roy Millard	12,880.08	600.00-	12,280.08
Spikes, Willow Jean	5,764.80	600.00-	5,164.80
Stringfellow, Karl D.	6,385.33	350.00-	6,035.33
Sublette, Roy Thomas	11,592.00		11,592.00
Temple Jr., Earle Henry	5,336.04	600.00-	4,736.04
Thompson, Robert Jackson	1,656.00		1,656.00
Toland Jr., John Fred	11,868.00		11,868.00
Trobaugh, John Doyle	9,384.00		9,384.00
Turnipseed Jr., George	3,971.38		3,971.38
Turnipseed, Andrew S.	11,224.08		11,224.08
Vickers Sr., Marvin K.	11,224.08		11,224.08
Walker Jr., Richard	5,704.08	600.00-	5,104.08
Walls, William Herbert	13,248.00	600.00-	12,648.00
Warren, R.C.	5,688.69		5,688.69
Whatley, Ray E.	7,728.00		7,728.00
White, David Richard	13,064.04	600.00-	12,464.04
Williams, Billy Gene	5,428.08		5,428.08
Willis, Pruitt	8,303.64		8,303.64
Wolfe Jr., Asbury F.	3,864.00		3,864.00
Woodall, Comer W.	6,900.00		6,900.00
Wooten, Calvin Dwight	1,475.04		1,475.04
Zellner, James Abraham	12,113.40		12,113.40

Ministerial Members Elsewhere

Allen, Rocelius	1,337.76		1,337.76
Atkeison, Gordon R.	3,588.00		3,588.00
Bailey, Donald Randall	2,944.08		2,944.08
Barrett, Moses C.	5,060.04		5,060.04
Boyd, James Drexel	368.04		368.04
Bradley, Paul Meredith	626.40		626.40
Brasher, James H.	1,564.08		1,564.08

Butler, Charles Owen	1,380.00	1,380.00
Byrne, Herbert W.	2,944.08	2,944.08
Coles, Laurence Woodard	1,932.00	1,932.00
Cruikshank, Robert E.	2,262,12	2,262.12
Cumbie, J. Edwin	1,843.56	1,843.56
Dannelly, Frank Pl	1,491.00	1,491.00
Dillard, Thomas D.	1,472.04	1,472.04
Duffey, Paul Andrews	12,420.00	12,420.00
Dunnam Jr., Spurgeon M.	1,012.08	1,012.08
Fields, Lindsay G.	736.08	736.08
Garrett, Robert Glenn	3,034.92	3,034.92
Gould, Edward Curtis	3,861.48	3,861.48
Greer, Albert Tegler	1,288.08	1,288.08
Hale Jr., George M.	4,748.16	4,748.16
Hand, James Albert	4,416.00	4,416.00
Hanson, Coriless V.	1,104.00	1,104.00
Hinton, Edward G.	736.08	736.08
Howard, Robert Crawford	920.04	920.04
Huffstutler, Edgar L.	368.04	368.04
Jernigan, Edwin Franklin	4,048.08	4,048.08
Kilburn, Walter E.	4,246.20	4,246.20
Langford, Liona	1,840.08	1,840.08
Lawson, Luther E.	736.08	736.08
Love, David Joseph	1,074.24	1,074.24
Lowery, Joseph Echols	3,588.00	3,588.00
Lowery, Samuel Franklin	3,772.08	3,772.08
Norwood, John F.	2,267.64	1,167.64
Olive, John Gilbert	1,746.96	1,746.96
Pelt, Joseph Eugene	184.02	184.02
Perkins Jr., William H.	1,472.04	1,472.04
Price, Wesley S.	2,944.08	2,944.08
Ray, Jack Ewell	1,012.08	1,012.08
Ridnour, Glen Hale	828.00	828.00

Roberts, Jesse Hugh		368.04				368.04
Rogers, Howard E.		368.04				368.04
Shaw, Ashland D.		3,036.00				3,036.00
Smith, Clyde Ray		1,288.02				1,288.02
Smith, Earnest Andrew		828.00				828.00
Smith, Robert Lee		368.04				368.04
Spencer, Willie B.		460.08				460.08
Spivey, Benjamin Franklin		368.04				368.04
Thompson, F. Fagan		736.08				736.08
Trost, John Elder		1,104.00				1,104.00
Vaughan, Holland Rex		322.00				322.00
Washington, Watt T.		590.38				590.38
Willis Jr., Henry Walter		2,116.08				2,116.08
Yearby Jr., Sam Elbert		2,944.08				2,944.08
Elsewhere Total		**108,114.62**				**108,114.62**
Total Number of Individuals: 54						
Ministerial Members Total:	11,825.45	1,490,930.22	111,193.82	13,550.00-	2,100.00	1,602,499.49
Total Number of Individuals: 234						

SURVIVING MINISTERIAL SPOUSES — INSIDE

Adkins, Ethel M.		6,826.44				6,826.44
Andrews, Margaret J.		6,246,84		420.00-		5,826.84
Andrews, Sue Mills		10,690.44		420.00-		10,270.44
Anthony, Aeoline		8,565.24	618.36			9,183.60
Anthony, Sara		7,277.28	1,224.36			8,501.64
Atkinson, Grace Nixon		9,660.00				9,660.00
Barnes, Alice Tyler		4,186.02				4,186.02
Barnes, Jimmie Nettles		2,640.51				2,640.51
Beasley, Nelle P.		4,121.64				4,121.64
Bell, Bertha Helene (Higyland, James H.)		1,738.80	4,872.03			6,610.83

Bradley, Idalee Wood	7,084.08				7,084.08
Bradley, Mary	10,432.80				10,432.80
Brown, Naomi Jane	6,720.96				6,720.96
Burchett, Marion Higgins (Higgins, Jack C.)	901.68				901.68
Calhoun, Sallie Ruth	11,720.88				11,720.88
Cantrell, Katherine H.	7,084.08				7,084.08
Capell, Thomas C.	1,288.08	1,288.08			2,576.16
Carr, Myrtice A.	6,118.08	1,769.52			7,887.60
Chunn, Louise W.	1,792.48				1,792.48
Cobert, Stella Jeane		6,668.85			6,668.85
Conner, Eunice M.	4,186.08				4,186.08
Corbitt, Carol Elizabeth	10,561.68				10,561.68
Crews, Arlene M.	515.28				515.28
Daniels, Carrie Lena	6,440.04				6,440.04
Davis, Sibyl B.	10,948.08				10,948.08
Devane, Jo Anne	7,341.60	115.83			7,457.43
Dinkins, Nannie Corine	1,288.08				1,288.08
Dubois, Tommie	8,629.68				8,629.68
Edwards, Mary W. (Herlong, Fletcher R.)	4,894.44				4,894.44
Edwins, Ruby M.	1,245.08			1,245.08	
Ehlert, Joan Karen		3,741.30			3,741.30
Ellisor, Ella Dean Bates	7,341.60			7,341.60	
Ellisor, Vassie B.	10,690.44		420.00-		10,270.44
Folkes, Kathleen C.	4,508.04				4,508.04
Ford, Laura D.	3,477.60				3,477.60
Forester, Catherine A.	3,864.00				3,864.00
Fulton, Marcille H. (Bolan, Dean Austin)	5,087.64				5,087.64
Gilmer, Eva Thornburg (Thornburg, Lee A.)	3,735.24		420.00-		3,315.24
Glover, Juanita Furr (Furr, Frank)	4,250.40				4,250.40

Graham, Geneieve	4,934.76			4,934.76
Gratham, Laura H.	4,765.68			4,765.68
Green, Jessie Blanche	6,697.68			6,697.68
Greenhill, Margaret J.R.	3,477.60		402.00-	3,057.60
Greenlaw, Rose Marie	386.40			386.40
Guy, Lora Mae	5,747.94			5,747.94
Guy, Marion Jacqueline	6,568.80		140.00-	6,428.80
Guy, Mary Dorothy Strickland	4,926.64			4,826.64
Guy, Sarah M.	7,798.92			7,798.92
Haas, Barbara Price	2,962.44	4,179.84		7,142.28
Hagood, Virginia	9,080.40			9,080.40
Ham, Margie Armstrong (Armstrong, Ralph)	3,348.84	3,758.97		7,107.81
Hardin-Hicks, Katherine (Hardin, Edward Lester)	11,205.60			11,205.60
Hathaway, Lucy C.	3,992.88			3,992.88
Headley, Jessie R.	9,402.48			9,402.48
Heaton, Bernice D.	5,667.24			5,667.24
Hildreth, Marjorie S.	10,948.08			10,948.08
Holloway, Frances T.	579.78			579.78
Howell, Helen	515.28			515.28
Hudgens, Ruth Todd	7,599.24			7,299.24
Ingram, Louise	3,284.40			3,284.40
Jones, Irene E.	9,660.00			9,660.00
Jones, Rachel N.	5,796.00	1,921.20		7,717.20
Jordan, Shirley Ann	2,060.88			2,060.88
Kerlin, Hilda W.	11,205.60			11,205.60
Kirk, Mary M. (Tanton, Alton B.)	10,432.80			10,432.80
Lewis, Myrtle	7,599.24		420.00-	7,179.24
Liddell, Evelyn J.	6,890.88			6,890.88
Lisenby, Fannie Lou	4,379.28			4,379.28
Marietta, Doris M.	10,432.80			10,432.80

Martin, Nell I.		11,720.88				11,720.88
Mathison, Rachel C.		5,280.84				5,280.84
Matthews, Mollie					1,800.00	1,800.00
McKinney, Pauline P.		11,205.60				11,205.60
McLeod, Annie		3,894.96				3,894.96
McLeod, Joan Ardeth Aust		7,341.60				7,341.60
Miller, Irene O.		11,076.84				11,076.84
Mixon, Lillie S.	4,636.80				4,636.80	
Moates, Vivian B.		4,250.40				4,250.40
Moseley, Pattie M.		7,856.88		420.00-		7,436.88
Perkins, Della E. (Ward, T.W.)		6,246.84				6,246.84
Portis, Orlean M.		5,796.00				5,796.00
Prestwood, Carrie		2,898.00			2,898.00	
Rancher, Mable W.		7,599.24				7,599.24
Rice, Nancy Rebecca		7,728.00	1,012.20			8,740.20
Richardson, Rosie			3,594.92			3,594.92
Roberts, Lillie S.		8,436.48				8,436.48
Schneider, Alma Walker		6,955.20				6,955.20
Sell, Evelyn E.		10,497.24		420.00-		10,077.24
Sirmon, Jerolene B.		8,114.40				8,114.40
Slade, Myrtle L.		2,060.88	4,758.36			6,819.24
Smilie, Katie L.		8,372.04				8,372.04
Snodgrass, Ethel		5,796.00				5,796.00
Spivey, Ethel T.		4,379.28				4,379.28
Stinson, Dottie B.		1,481.28	5,203.92			6,685.20
Stringfellow, Clemie D.		3,192.80				3,192.80
Tubbs, Hattye Holland (Holland, Jack)		6,826.44				6,826.44
Tyndal, Elizabeth		1,738.80				1,738.80
Vanderwerff, Grace (Nichols, Ralph Wesley)		4,830.00				4,830.00
Vaughn, Verna M.		7,139.88				7,139.88

Vickers, Anne Grant	9,853.20				9,853.20
Walton, Annie	10,175.28		420.00-		9,755.28
Whitsett, Julia S.	6,375.60		420.00-		5,955.60
Williams, Claire A.	8,629.68				8,629.68
(Spencer Sr., Lester H.)					
Williamson, Nancy Anne Hall	6,697.68				6,697.68
Wilson, Carolyn K.	9,853.20		420.00-		9,433.20
Wilson, Pamela Woodham	133.99				133.99
Zellner, Ruby Hardy	1,695.94				1,695.94
Zirlott, Elizabeth	6,053.64		420.00-		5,633.64
Inside Total	**633,171.70**	**44,727.74**	**5,180.00-**	**1,800.00**	**674,519.44**

Total Number of Individuals: 108

SURVIVING MINISTERIAL SPOUSES – ELSEWHERE

Booker, Ruth R.	2,382.84				2,382.84
Bridges, Valeria C.	966.00				966.00
Colvin, Gwendolyn E.	2,962.44				2,962.44
(Dobbins, William C.)					
Griggs, Evelyn	2,189.64				2,189.64
Houston, Louise	1,996.44				1,996.44
Jackson, Helen E.	2,254.08				2,254.08
Jennings, Marjorie	772.80				772.80
Moore, Elizabeth Brookins	1,545.60				1,545.60
Moulton, Annie G.	1,545.60				1,545.60
Necaise, Rosemarie	901.68				901.68
(Simpson, Beverly F.)					
Paul, Virginia W.	257.64				257.64
Peacock, Dorothy B.	4,830.00				4,830.00
Pooley, Anna L.	1,481.28				1,481.28
Ridgeway, Gloria P.	128.88				128.88
Thompson, Lois E.	482.40				482.40

Vann, Ila E.	1,545.60				1,545.60
Washington, Mattie L.	2,576.04				2,576.04
Williams, Nellie B.	1,030.44				1,030.44
Elsewhere Total	**29,849.40**				**29,849.40**
Surviving Ministerial Spouses Total	663,021.10	44,727.74	5,180.00-	1,800.00	704,368.84
Total Number of Individuals: 126					
MINISTERIAL CHILDREN – INSIDE					
Ehlert, Melissa Ann		2,895.01			2,895.01
Wilson, Jessica Leigh		621.08			621.08
Wright, Michele Diane Ehlert		1,202.08			1,202.08
Inside Total		**4,718.17**			**4,718.17**
Total Number of Individuals: 3					
Ministerial Children Total		**4,718.17**			**4,718.17**
Total Number of Individuals: 3					
LOCAL PASTORS – INSIDE					
Brooks, Warren Hilton	2,184.24				2,184.24
Burroughs, John C.	2,392.08				2,392.08
Butler, Baston Lafon	1,897.20				1,897.20
Ellingburg, Alvis Lee		8,414.49			8,414.49
Howard, James	2,577.24				2,577.24
Hutto, William Vernon	4,422.36				4,422.36
Joyner, Jesse Daniel	4,416.00				4,416.00
Keenam, Claude W.	184.08				184.08
Killman, Everett Vergil	2,024.04				2,024.04
Knox, Levi D.	1,288.08				1,288.08
Lolley, Dewey Lee	1,288.08				1,288.08
Monday, Claren Donnell	3,588.00				3,588.00

Palmer, James Henry		3,128.04				3,128.04
Syfrett, Charles S.		3,680.04				3,680.04
White, Emmett Lafayette		4,091.40				4,091.40
Wimberly, Charles A.		2,084.18				2,084.18
Inside Total		**39,245.06**	**8,414.49**			**47,659.55**
Total Number of Individuals: 16						
Local Pastors Total		**39,245.06**	**8,414.49**			**47,659.55**
		SURVIVING LP SPOUSES – INSIDE				
Allen, Rena S.		1,159.20	4,987.40			6,146.60
Dunnavant, Ursa Lee		1,030.44				1,030.44
Fralish, Vivy L.		1,803.24				1,803.24
Norton, Mamie W.		3,542.04				3,542.04
Rhodes, Thea Olean		3,220.08			1,800.00	5,020.08
Simmons, Vivian		2,576.04				2,576.04
Inside Total		**13,331.04**	**4,987.40**		**1,800.00**	**20,118.44**
Total Number of Individuals: 6						
Surviving LP Spouses Total		**13,331.04**	**4,987.40**		**1,800.00**	**20,118.44**
Total Number of Individuals: 6						
Conference Inside Total	**11,825.45**	**2,068,563.40**	**174,041.62**	**18,730.00-**	**5,700.00**	**2,241,400.47**
Total Number of Individuals: 313						
Conference Elsewhere Total		**137,964.02**				**137,964.02**
Total Number of Individuals: 72						
Conference Total	**11,825.45**	**2,206,527.42**	**174,041.62**	**18,730.00-**	**5,700.00**	**2,379,364.49**
Total Number of Individuals: 385						

EQUITABLE COMPENSATION PAYMENTS FOR 1996

Andalusia District

Abbott, Bennett M. (New Providence/Friendship	$ 1,808.31
Bland, John A. (Repton)	651.96
Chasser, Thad (Florala)	95.85
Giles, Harry (Lime Springs)	500.04
Phillips, Donald (West End Andalusia)	1631.25
Stock, Steven R. (Georgiana/Oak Grove	807.96
Weekly, Forrest V. (New Bethel)	1913.94
TOTAL	$ 7,409.31

Demopolis District

Cloyd, Mary Beth (Coffeeville)	$ 2,816.31
Davis, Joseph (Butler Circuit)	1,486.10
Fincher, Jabe (South Clark Circuit)	2,916.65
Mason, Joseph (St. Matthew)	2,705.59
Shepard, David G. (Coffeeville)	1,553.30
Spicer, Robert Lee (Marion Circuit	11,056.12
Williams, Charlie L. (Oak Grove)	1,913.94
TOTAL	$

24,448.01

Dothan District

Gill, Larry (Sardis)	$

546.82

McKinney, Joseph G. (Coffee Springs)	2,283.75
Sigler, Ralph E. (New Church-Harvest)	114,777.77
TOTAL	$ 17,608.34

Marianna/Panama City District

Andrews, Louie (Mexico Beach)	$ 3387.00
Benedict, Bruce (Black Creek/Red Bay)	635.81
Enterkin, J. Lavelle (Honeyville)	2,818.44
Hudson, Daniel (Noah's Ark)	7,230.00
Messer, William D. (Bruce)	3,039.00
Syferrt, D. Wesley (Orange Hill)	700.00
Shafer, Richard J. (Bascom/Greenwood)	3,567.00
Steverson, C.W. (Center Ridge)	1,899.96
Warren, R.C. (Aldergate)	5,000.00
TOTAL	$ 28,277.21

Mobile District

Carlson, A. Dennis (Chatom)	$ 1242.50
Dalton, Ralph Eugene (Mt. Vernon)	2,300.04
Fischer, Robert P. (Irvington)	3,281.04
Younkin, Michael R. (Chalker Memorial)	1,755.00
TOTAL	$ 8,578.58

Montgomery District

Cheong, Paul (Korean Church)	$ 1,631.25
Gaby, Micheal E. (LaPlace)	3,138.00
Kale, Jack (Beulah)	3,139.85
Krist, Kevin M. (Beulah)	1,266.25
Lee, Sang (Korean Church)	1,957.50
Lewis, Thomas R. (Benson/New Style)	1,419.96
Smith, Glenn H. (Tuskegee First/Armstrong Circuit)	1,631.25

Williford, Dric (Society Hill/Williams Chapel	3,039.00
TOTAL	$ 17,223.06

Pensacola District

Brooks, John E. (St. Paul Pensacola)	$ 3,815.00
Brooks, Richard E. (Orange Beach)	4,200.00
Dickson, Barry E. (Bagdad)	1,913.94
Kirsch, Donald W. (Sandestin)	14,581.00
McCants, Ronald O. (Tensaw Little Zion)	4,875.00
McClain, P. Bradley (Malbis)	16,121.00
Rhodes, Davis W. (Chumuckla)	708.00
Smith, David S. (McRae/Lottie)	600.00
Snyder, Jackson (Pleasant Grove)	3,750.00
Snyder, Lovell (Pleasant Grove)	1,500.00
TOTAL	$ 52,063.94

Selma District

Nixson, Dan R. (Heiberger)	$ 595.85
Patterson, Richard H. (Lowndesboro)	1,716.96
Simmons, Charles E. (Marion Junction/Orrville)	4,130.04
West, Robert N. (Burkville)	6,301.31
Williams, Norman G. (West Highland/Union)	1,965.44
TOTAL	$ 14,709.60

Troy District

Adams, Jason (Seale/Alexandria)	$ 2,075.04
Anderson, Jo Ann (Clopton, Edwin)	3,654.60
Ashurst, Turpin (Pine Level)	4,209.46
Bass, Steven (Williams/Tennille)	1,539.96
Carter, Patrick (Murphy's Chapel)	1,435.56
Golden, Douglas A. (Chestnut Grove/Springhill)	5,343.00
Hines, William (Midway)	3,279.96
Johns, Louise (Union Springs [Associate]/St. Paul)	2,893.31
Martin, Bernard (Brown's Chapel	500.04
Rothy, Charles (Rutledge)	1,721.16
TOTAL	$ 26,652.05

GRAND TOTAL	$196,970.10

RABREN & ODOM, P.C.
Certified Public Accounts

Alabama-West Florida Assembly
Ground, Inc.
Andalusia, Alabama

We have audited the statement of recorded cash receipts, disbursements and cash balance of Alabama-West Florida Assembly Ground, Inc. for the year ended December 31, 1996. This financial statement is the responsibility of the organization's management. Our responsibility is to express an opinion on this financial statement based on our audit.

We conducted our audit in accordance with generally accepted auditing standards. Those standards require that we plan and perform the audit to obtain reasonable about whether the financial statement is free of material misstatement. An audit includes examining, on a test basis, evidence supporting the amounts and disclosures in the financial statement. An audit also includes assessing the accounting principles used and significant estimates made by management, as well as evaluating the overall financial statement presentation. We believe that our audit provides a reasonable basis for our opinion.

As discussed in Note B to the financial statement, the organization's policy is to prepare its financial statement on the basis of cash receipts and disbursements. This is a comprehensive basis of accounting other than generally accepted accounting principles.

In our opinion, the financial statement referred to in the first paragraph presents fairly the recorded cash receipts, disbursements and cash balance of Alabama-West Florida Assembly Ground, Inc. for the year ended December 31, 1996.

Rabren & Odom, P.C.

May 2, 1997

ALABAMA-WEST FLORIDA ASSEMBLY GROUND, INC.
FINANCIAL STATEMENT
Year Ended December 31, 1996

STATEMENT OF RECORDED CASH RECEIPTS, DISBURSEMENTS, AND CASH BALANCE

	Operating Fund	Development Fund	Debt Service Fund	Underprivileged Scholarship Fund	Total
RECEIPTS					
Room and board	$363,844				$ 363,844
Bonuses	3,668				3,668
Conferences	112,176	3,801			115,977
Canteen	14,388				14,388
Blue Lake Partners	1,715				1,715
Memorial & designated gifts	7,693	2,150			9,843
Other gifts	621				621
United Methodist Women	17,526	868			18,394
Miscellaneous	7,194	5,334			12,528
Reimbursements	6,378				6,378
Interest	3,798	2,022	$ 627	$ 92	6,529
Transfers in	75,700		129,287		204,987
TOTAL RECEIPTS	614,701	14,175	129,914	92	758,882

DISBURSEMENTS					
Salaries	208,820				208,820
Supplies					
Maintenance	8,088				8,088
Canteen, other	24,690				24,690
	32,778				32,778
Repairs and maintenance					
General	67,675				67,675

The accompanying notes are an integral part of this statement.

Insurance					
Buildings - Contents - General Liability	22,061				22,061
Workman's compensation	7,156				7,156
Campers	6,137				6.137
	35,354				35,354
Other disbursements					
Advertising	4,049				4,049
Payroll tax expense	11,938				11,938
Groceries - Food service	86,912				89,912
Utilities and telephone	71,102				71,102
Equipment	17,228				17,228
Taxes (sales and other)	984				984
Miscellaneous	3,239				3,239
Fuel, travel and vehicle reimbursement	5,027				5,027
Contract labor	1,090				1,090
Legal and professional fees	3,670				3,670
Seminars and publication expense	6,820				6,820
Laundry expense	16,902				16,902
Office supplies and postage	3,305				3,305
Principal paid on notes Covington County Bank			121,755		121,755
Interest Expense			7,532		7,532
Transfers out	129,287	65,700	10,000		204,987
	361,553	65,700	139,287		566,540
Total Disbursements	**706,180**	**65,700**	**139,287**		**911,167**
EXCESS (DEFICIT) OF RECEIPTS OVER DISBURSEMENTS	(91,479)	(51,525)	(9,373)	92	(152,285)
Cash in Bank, January 1, 1996	175,135	85,701	21,194	3,460	285,490
Cash in Bank, December 31, 1996	$83,656	$34,176	$11,821	$3,552	$133,205

The accompanying notes are an integral part of this statement.

Cash Represented by:					
Money Market account - Covington County Bank	34,066				34,066
Savings account - Colonial Bank	12,920				12,920
Certificates of Deposit - Colonial Bank	25,537				25,537
Savings account - First Alabama Bank				3,552	3,552
Savings account - Covington County Bank		7,755			7,755
Checking account - Covington County Bank	11,083				11,083
Trust account -Alabama-West Florida United Methodist Foundation		25,265			25,265
Trust account - Alabama-West Florida United Methodist Foundation			11,821		11,821
Cash on hand	50				50
Trust account - Alabama-West Florida United Methodist Foundation		1,156			1,156
	$83,656	$334,176	$11,821	$3,552	$133,205

The accompanying notes are an integral part of this statement.

NOTE A – TYPE OF ENTITY

Alabama-West Florida Assembly Ground, Inc. is a non-profit corporation organized under Title X, Section 124 to 130, inclusive, of the Code of Alabama, 1940 as amended. The organization is charged with the responsibility of maintaining and operating a camp under the authority of the Alabama-West Florida Conference of the United Methodist Church.

NOTE B – ACCOUNTING POLICIES

The organization's policy is to prepare its financial statement on the basis of cash receipts and disbursements, which is a comprehensive basis of accounting other than generally accepted accounting principles. Consequently, revenue is recognized when received rather than when earned, and expenses are recognized when paid rather than when the obligation is incurred.

NOTE C – CASH AND CERTIFICATES OF DEPOSITS

Included in cash are certificates of deposit. The organization's policy is to report certificates as cash equivalents.

Division X — Memoirs

The Record of Remembrance

MINISTERS

WILLIAM BRUNSON ATKINSON, JR.
Born July 21, 1929 Died January 21, 1997 FM 1953

CARLTON EVERETT BARNES
Born September 10, 1914 Died September 15, 1996 FM 1942

JOSEPH AMOS HOLLOWAY, III
Born March 4, 1925 Died June 17, 1996 AM 1982

HARRY BRUCE KEMPER, JR.
Born July 16, 1926 Died June 22, 1996 AM 1967

WILLIAM FRANKLIN LEAVINS
Born December 12, 1948 Died April 19, 1997 AM 1984

LIONEL POWERS McLEOD, SR.
Born June 23, 1919 Died June 17, 1996 FM 1945

CLAREN DONNELL MONDAY
Born May 7, 1917 Died December 16, 1996 AM 1972

OLIVER EUGENE MURPHREE
Born January 30, 1930 Died December 9, 1996 FM 1964

ALBERT DON PETERS
Born August 1, 1947 Died January 24, 1997 AM 1986

KARL DAVIS STRINGFELLOW
Born September 29, 1919 Died July 11, 1996 FM 1955

CULLEN BRYANT WILSON, II
Born May 9, 1945 Died October 28, 1996 FM 1984

ROBERT WARREN WINGARD
Born January 28, 1937 Died May 18, 1997 FM 1963

JAMES ABRAHAM ZELLNER
Born June 6, 1912 Died October 5, 1996 FM 1942

The Record of Remembrance

MINISTERS' SPOUSES

ALICE TYLER BARNES
Widow of the Rev. W.G. Barnes
Born July 9, 1903 Died June 13, 1996

CORINE W. DINKINS
Widow of the Rev. J.A. Dinkins
Born January 12, 1902 Died December 20, 1996

GLADYS K. FAIR
Wife of the Rev. Barley B. Fair
Born September 18, 1917 Died July 16, 1916

LAURA A. HOBBS
Wife of the Rev. William D. Hobbs
Born December 28, 1919 Died September 9, 1996

MARY RUTH KING
Wife of the Rev. Gerald Lightfoot King
Born August 8, 1919 Died June 5, 1996

LILLIE SOWELL MIXON
Widow of the Rev. Aaron Quincy Mixon
Born January 28, 1906 Died May 11, 1997

LILLIE BELLE ROBERTS
Widow of the Rev. Claude P. Roberts
Born January 31, 1891 Died April 1, 1997

WILLIAM BRUNSON ATKINSON, JR.

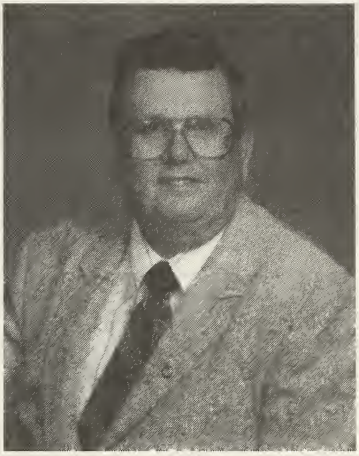

William Brunson "Jack" Atkinson, Jr., was born in Birmingham July 21, 1929. He was the oldest child and only son among the four children born to William Brunson and Grace Atkinson, Sr. The elder Mr. Atkinson entered the Methodist ministry in 1931. Grace, Jack's mother, died when he was 17. His father later remarried, once again to a lady named Grace.

Jack attended Demopolis High School through the 11th grade, then spent his senior year at Marion Military Institute. He went on to Birmingham-Southern College, graduating from there in the class of 1951. He delayed seminary for several years, eventually going to Emory, where he was a member of the Candler class of 1961.

Jack and his first wife, Elizabeth, married in 1951. They adopted a son, Ronald Anthony, born June 1, 1961, then had three children of their own: Teresa Dickman, born in 1963; Rebecca, born March 26, 1965 (killed at age 18, on April 4, 1983); and John Wesley, born July 30, 1966.

Rev. Atkinson's first marriage failed, and on June 7, 1980, he married Jacqueline B. Atkinson, better known as "Jackie." She noted that among the things he enjoyed most was barbecuing chicken for such events as church meals and fundraisers. Later in his career and into retirement, Jack did woodwork, served as a volunteer fireman, and dabbled in real estate (only after retirement). He also enjoyed occasionally visiting elderly people and local nursing homes dressed in a clown suit. It was his way of helping bring joy to people's lives.

In recent years, Rev. Atkinson had developed complications from diabetes. He suffered a stroke in 1995 and spent time in rehabilitation, a nursing home, and in the hospital during the remainder of his life. He died in Montgomery's Jackson Hospital January 21, 1997. He was buried on the 25th. The funeral service was held at Leak-Memory funeral home, with burial in the Serenity Gardens area of Greenwood Cemetery in Montgomery. Dr. Thomas L. Butts, Jr., delivered the eulogy, with Rev. Tom Sheppard, Montgomery District Superintendent Dr. Asa Boozer, and Rev. Steve McInnis also participating.

In addition to his wife and three surviving children, he is survived by two grandchildren and his stepchildren: Wendy Hobbie, born January 13, 1958; Brenda Hobbie, born March 1, 1961; and Brandon Hobbie, born September 24, 1966.

Conference Service Record:
A-1951; FC-1953; D-1953; E-1955
1949 (Oct.)-Oxmoor, N. Ala. (Supply); 1951-Crawford; 1953-Samson; 1954-Ariton; 1956-Brantley; 1957-Woodlawn; 1958-Student, Emory; 1959-Rutledge, Georgia; 1961-York; 1965-Eclectic; 1966-Wesley Chapel, Mobile; 1968-Brentwood, Pensacola; 1969-St. Luke, Montgomery; 1974-Cloverdale, Dothan; 1975-Ashford; 1977-Wesley Memorial; 1979-Snowdoun; 1981-Fowl River-Zirlott Road; 1982-Prichard, Whistler; 1984 (Nov. 1)-Mobile, St. Paul; 1986-Heiberger; 1989-Mount Hermon; 1990-Hopewell; 1992-Retired
42 3/4 yrs.

Rev. H. Joseph Curtis, Conference Historian

CARLTON EVERETT BARNES

Carlton Everett Barnes was born September 10, 1914 in Atlanta, Georgia, the son of Mobile natives Dora and Charles Barnes. He entered the ministry in 1940, after earning a Bachelor of Arts degree from Birmingham-Southern College in 1938 and a Bachelor of Divinity degree from Emory University in 1940. His brother, Douglas, went on to the ministry in the South Georgia Annual Conference.

Everett and Jimmie Louise Nettles were married June 25, 1944 in Ashland, Alabama. Their home was blessed with three children: Everett Darryl, born February 25, 1946; Charles Carlton, born April 21, 1949; and Martha Louise, born September 18, 1956.

Rev. Barnes had a long and distinguished ministry in our Conference. In addition to serving some of the larger churches and as a District Superintendent, he served twelve years as the Executive Director of the Conference Council on Ministries. He was honored with a Doctor of Divinity Degree from Birmingham-Southern in 1982.

After battling a malignant brain tumor, Rev. Barnes died on September 15, 1996, at the age of eighty-two. The funeral service was held September 18, 1996 at the First United Methodist Church of Andalusia. Officiating clergy were Rev. Joe Ed Hastings, Rev. Gerald Maddox, Andalusia District Superintendent Dr. Frank Hyles, Rev. Walker Epps,

Dr. Syd Lock, and Bishop William Morris. Burial followed at Andalusia's Memorial Cemetery.

Conference Service Record:
A-Nov. 21, 1940; FC-Nov. 14, 1942; D-Nov. 21, 1940; E-Nov. 14, 1942
1940-Fruitdale-Dumas; 1941-Suggsville; 1942 (May 1) - Associate, Pensacola First; 1942-Auburn Wesley Foundation; 1943-Florala; 1948-Springhill Ave., Mobile; 1952-Forest Ave., Montgomery; 1957-Pensacola District; 1962-Opelika First; 1968-Church Street, Selma; 1972-Executive Director, Conference Council; 1984-Retired, supplying Lime Springs; 1985-Retired, supplying Brownsville; 1989-Retired, supplying Kinston; 1990-Retired
43 1/2 yrs.

Rev. H. Joseph Curtis, Conference Historian

JOSEPH AMOS HOLLOWAY, II

Joseph Amos Holloway, II was born March 4, 1925 in Chipley, Florida. His parents were Joseph A. Holloway, Sr. and Matilda Jeffcoat Holloway of Opp, Alabama. His grandfather was Rev. Halton Jeffcoat, a former member of the Alabama Conference, Methodist Episcopal Church, South.

On August 7, 1944, Joe and Frances Trawick Holloway of Dothan were married there. The Holloways were blessed with three children: Ramona Gayle Holloway, born September 13, 1945; Vanna Michelle Holloway, born September 10, 1948; and Joseph Amos Holloway, III, born November 2, 1958.

Joe was a senior at Dothan High School in 1943 when he joined the United States Army. After serving his country in the Army in World War II, he returned to Dothan, where he worked for thirty years in radio and television. He entered the ministry in 1977 from the Cloverdale United Methodist Church.

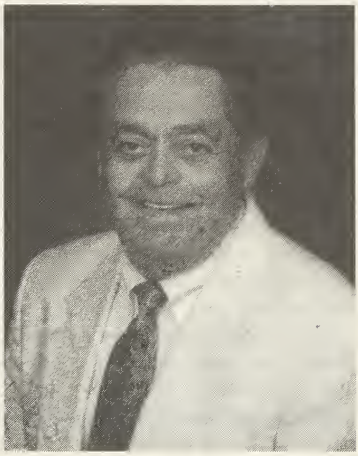

And you, his fellow church members and friends, remember what happened then. He started his studies for ministry with two years at Wallace Community College with A's and B's, after being out of school for almost thirty-five years. He followed the Course of Study, which he loved, at Emory. Then the bishops from year to year appointed Joe to his churches, in which he served for a total of seventeen years.

Rev. Joseph A. Holloway, II died June 17, 1996 from complications after surgery. His funeral service was on June 19, 1996 at Cloverdale UMC, where he was a charter member. Burial was in Gardens of Memory in Dothan. Ministers taking part in the service were Dr. Al Harbour, Dr. Larry Davis, and Rev. John Bryan. Ministers of the Alabama-West Florida Conference were honorary pallbearers.

For Cloverdale, Lafayette Street, and Covenant - thank you for your prayers, the messages and cards that were received by the Holloway family. For the people who make up the memberships of the churches Joe served as pastor, thank you for your returned gratitude. Joe and Frances were grateful for you when they served among you, and they still are.

As human beings, we are creatures of time. We structure life by a calendar. Many of us live our lives guided by schedule-date books or Cokesbury pocket calendars. Joe didn't use his pocket calendar - one of the grandsons usually got that. Joe kept his schedule in his heart and in his head, and being fallible, his personal secretary Frances would write down information on a calendar or note it on a paper on the refrigerator. A calendar is made up of blank squares with the days of each month recorded in the corners with numbers. We know by looking where we are from day to day and what we are supposed to do.

As a United Methodist minister, the episodes of Joe's life and ministry were framed into a calendar. The squares were filled with times to preach sermons, to teach Sunday School, to visit in hospitals, nursing homes, and homes; to direct worship services; to counsel people in need; to list people with whom to eat lunch or supper; to schedule consultation or charge conference; to schedule all those everlasting committee meetings - and these were only the things Joe could not afford to forget. The squares were also filled with things he did not write down but which took place - thousands of cups of coffee, time with wife, children, and grandchildren, times of prayer, times of gestures of help and kind words to others. Whatever Joe did with his life, it had to fit into the squares of the calendar.

It is the same with you and me and life. We live one square at a time. The four lines that make the square are the walls of time that organize life for us. Everything we do has to fit into one square. We cannot straddle the lines. Each square has an invisible door that leads to the next. At a silent stroke, the door opens and I am pulled through it as though by a magnet. At that next square in line I will again fill the time frame that seals me, fill it with my busyness, just as I did the square before. As we get older, the squares seem to get smaller.

On Monday morning, Joseph Amos Holloway, II, our brother in Christ, walked into a square that had no door. There was no mysterious opening and no walking into an adjoining square. Joe knew that he would one day walk into that last square. And he knew that from day to day all he did and lived depended on what was going to happen when he got to that last square. What happened on Monday morning? Joe DIscovered that the reason that day had no door out of it for him was that it had no walls for a door to fit into. The four immovable lines that sealed Joe and you and me into time were erased. The last day of earthly life turns out to be the first day of life in a new dimension. The promise of heaven on that last and that first day is called HOPE.

On Monday morning, Joe was able to begin to see in perfection what he had attempted to experience of the Gospel in his life on earth. His NEW LIFE IN CHRIST, experienced for many of his 71 years, was quality life lived with others and with God. Joe saw that when life was right,

it was lived out through faith, hope, and love with others. Joe believed this. Joe attempted to live this. Joe preached this. He had the PEACE of God in his life. In the days given to him and to each of us, we have an opportunity to model what is taking place in heaven, the PEACE of God.

Joe learned about faith, hope, and love. He preached what he had appropriated by faith. There were responses to what he preached. His District Superintendent, Dr. Walter Ellisor, last week expressed gratitude to Frances and Joe for their faith-full ministry.

Right now, Joe, a saint of light, lives not by faith but by KNOWING; not by hope, but by REALITY; Joe is at home in the eternal love and grace of God.

As I close, I want to remind you and also myself of something. God is pleased when we enjoy his earth while we enjoy Him. God knows that some of us need more than just an

undiluted version of his beauty; we need to experience the beauty of the relationships we can have as God's children. So, while God is at the heart, he does not ask to be everything. I am thankful to God for letting us find our joy in each other as well as in Him. I am thankful to God for letting us find our joy in each other as well as in Him. I am thankful for preachers like Joe Holloway who have guided us to gaze at God on Sundays; and then pointed us to the sacredness of our Mondays through Saturdays of the week when we have our opportunities to work, play, share, and pray for and with each other.

Heaven is just as fine on Mondays through Saturdays as it is on Sundays. You and I live in HOPE. The last square on the calendar in our earthly lives has been transformed by God. What we cannot do in a million calendar squares, God does for us.

Jesus said of himself, “”I AM THE LIGHT OF THE WORLD.” He also said of those who represent Him, “YOU ARE THE LIGHT OF THE WORLD.” Frances, my sister in Christ, your husband, Joe, is how a SAINT OF LIGHT. He has carried forward the love he had for us here on earth into heaven.

Until we see him again, we will live each day blessed with more hope and joy.

Conference Service Record:
S-Jan. 1, 1977; FTLP-1977; AM-May 24, 1982; D-May 24, 1982
1977 (Jan. 1)-St. Paul, Hartford; 1977-St. Paul, Enterprise; 1978-Bethel; 1979 (Sept. 23)-Thomaston; 1987-Brantley; 1989-Mt. Vernon; 1990-Retired; 1991-Supplying Center; 1994-Retired
13 yrs.

Written by Dr. Alvin N. Harbour, Jr.

HARRY BRUCE KEMPER, JR.

Harry Bruce Kemper, Jr., was born July 16, 1926 in Purcellville, a small town in rural northern Virginia. He was the son of Harry Bruce, Sr., and Helen Elizabeth Ritchie Kemper, both of whom were Purcellville natives. He graduated from Lincoln High School in 1944.

On May 25, 1951, Harry Kemper and Ardis Lamar were married at the First Methodist Church of Crestview, Florida. They were blessed with three children: Nancy Jeanne, born November 2, 1954; Donald Bruce, born January 8, 1958; and Carolyn Annette, born November 17, 1961.

In 1963, Mr. Kemper answered the call to preach. He served churches in the Alabama-West Florida Conference for twenty-eight years, including several lengthy pastorates. The Kempers retired to Crestview in 1991. They were very active in older

adult ministry and often attended events at Blue Lake. One friend described Harry and Ardis as, "kind, caring, faithful, and always anxious to do a good job," and noted that, "they made a great team."

Rev. Kemper died of a heart attack on June 22, 1996. His funeral service was held June 26th at the First UMC of Crestview, the same church in which he and Ardis were married forty-five years before. The service was officiated by Rev. John Wesley Spivey, Rev. Jerry May, and Rev. Tim Trent. He was laid to rest in Crestview at Liveoak Park Memorial Cemetery. Rev. Kemper is survived by his wife and children, Nancy Jeanne Aplin, Donald Bruce Kemper, and Carolyn Annette McMillan.

Conference Service Record:
LP-1963; D-May 30, 1967
1963-Gaskin; 1964-Hopewell; 1975-Friendship; 1980-Ponce de Leon; 1982-Center Ridge; 1984-LaPine; 1991-Retired
28 yrs.

Rev. H. Joseph Curtis, Conference Historian

WILLIAM FRANKLIN LEAVINS

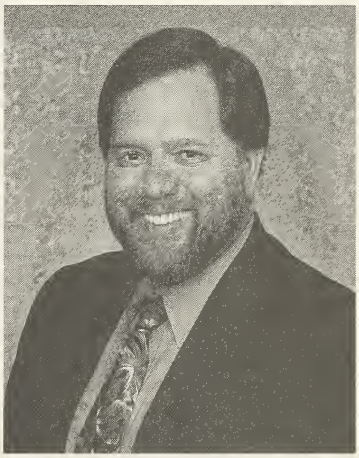

William Franklin Leavins was born December 12, 1948, one of eleven children of Howard and Irene Leavins of Bagdad, Florida. He graduated from Milton High School, Bethany Bible College of Graceville, and the Course of Study program at Emory University.

Bill married the former Becky Williams of Elkhart, Indiana, and they were blessed with two sons: Daniel Charles, born May 24, 1973 and David Franklin, born April 11, 1976.

Danny and his wife, Kristen, currently serve as missionaries in Russia. David is a student at Auburn University.

Success is not always an easy thing to measure in the ministry, but Bill Leavins' success was outstanding in at least two areas. When he was appointed to Park Street UMC in Troy in 1987, the church was somewhat small and tucked away in its location. Under his leadership, the church grew to the point that the congregation realized the need for larger facilities. Once another congregation bought the Park Street facility, the church began construction of a new church on the Elba Highway. During the interim time, the congregation met in a vacant warehouse, located beside train tracks and just a few blocks south of the town square. Under Rev. Leavins' continued leadership and with steady growth, the new church was completed. In 1991 the congregation decided to change the church's name from Park Street to Park Memorial. Because of this success, Bill was selected to receive the annual Alabama-West Florida Conference Denman Award, the highest honor that can be bestowed on a church pastor for work in the area of evangelism. The ministry there continues to grow and prosper - in large part because of the good work accomplished there under Bill Leavins.

As fruitful as the ministry at Park Memorial was for Bill, he will be remembered by many more for his tireless efforts to minister to the needs of poor families at Christmas. Beginning with Operation Santa Claus in Brantley and continuing with the Pike County Christmas Program in Troy, an enormous amount of good was accomplished for the Kingdom. He became a regular drop-in guest on Troy's WTBF radio morning show, sometimes joking around with the announcers, but often promoting the ministry and the needs of the children of the area. While his ministry at Lafayette Street may not have been as widely

recognized, he had done very well there, too - especially in the area of beginning a ministry for foster children. This ministry helps with gifts at Christmas and clothes for back-to-school in the fall. The church is moving right along with this very relevant ministry.

All who knew Bill Leavins were shocked beyond imagination upon learning of his death on Saturday, April 19, 1997. During the funeral service, Ron Ball encouraged us to focus on his life and how he lived and served, rather than on how he died and the things we cannot understand.

The funeral service was held April 22nd from the Lafayette Street UMC. Worship leaders included: Dothan District Superintendent Rev. Walter Ellisor, who spoke of Bill's smile and enthusiasm and of his love of jokes; Rev. Ken Spivey, who sang the song, "Thank You;" Rev. Dick Sigler, who led the congregation in prayer, and Rev. Ron Ball, who delivered a beautiful eulogy. The burial was at the Sunset Cemetery, located a few miles north of Dothan. Those who spoke there were Bishop William W. Morris and Bill's brother-in-law, Rev. Jimmy Dufriend. He is survived by his wife and children, his mother, three brothers and four sisters, and other loved ones.

Conference Service Record:
LP-1976; AM-May 28, 1984; D-May 28, 1984
1976 (Oct. 15)-Bascom; 1979-St. Mark; 1979 (Sept. 23)-Bethel; 1982-Newton; 1984-Brantley; 1987-Park Street, Troy; 1991-Name changed to Park Memorial; 1994-Lafayette Street, Dothan
19 yrs.

Rev. H. Joseph Curtis, Conference Historian

LIONEL POWERS McLEOD, SR.

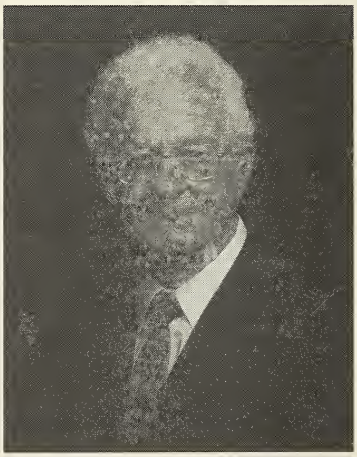

L. Powers McLeod, Sr. was born June 23, 1919 in Montgomery, Alabama. His parents were the Rev. John Fletcher McLeod and Frances Powers McLeod. Other clergy in his family were his brother, John Fletcher McLeod, Jr., and his cousin, Norman McLeod, Jr. He was married on June 5, 1943 in Hendersonville, North Carolina to Annie Edmunds Wilds, whose father was the minister of the First Presbyterian Church in Hendersonville. The McLeods had five children: L. Powers McLeod, Jr., born October 3, 1944; Louis Wilds McLeod, born February 27, 1946; Anne Candler McLeod, born July 14, 1947; Robert Mark McLeod and Thomas Michael McLeod, born May 29, 1954.

He died in Pensacola, Florida on June 17, 1996 at the Sacred Heart Haven of Peace. His memorial service was celebrated at Pensacola's First United Methodist Church with Dr. William Mallard, Rev. Frank Beall, and Dr. Henry Roberts officiating. His cremated ashes have been placed in the Columbarium at First UMC.

Powers was a graduate of Emory University and in 1943 received his Bachelor of Divinity Degree from the Candler School of Theology. He joined the Alabama-West Florida Conference in full connection in 1945 and served as a minister in the Conference for 31 years. He presented and represented the causes of Christ in several of the Conference's larger churches. From 1964 to 1970, he was the District Superintendent of the Mobile and Montgomery Districts. After his retirement he served as Chaplain of West Florida Hospital for seven years until1982. He was instrumental in starting Hospice for Northwest Florida.

The Pensacola News Journal featured him on their editorial page on the occasion of his death under the title,

"Humanitarian zeal - Rev. McLeod's legacy"

"As West Florida Hospital chaplain and founder of Hospice of Northwest Florida late in his career, the Rev. L. Powers McLeod was merely continuing the humanitarian zeal that motivated the civil rights crusader and former pastor of the First United Methodist Church of Pensacola.

Dead at 76, the Rev. McLeod always had the courage of his religious convictions, believing that one's faith manifests through a person's actions. He demonstrated his beliefs in helping break down racial inequality in Alabama from the 1940's to the 1960's. As an Auburn, Alabama Methodist pastor, he assisted the FBI in bringing the first African-American students to Auburn University in the 1960's.

Raised in a traditional white Southern tradition, the Reverend McLeod chronicled his experience in the grassroots civil rights effort in a 1993 book, `Southern Accents, Different Voices.' Like others seeing injustice, the minister - following his father and grandfather into the Methodist pulpit - believed what he was taught and lived his faith by battling segregationist forces then prevalent in Alabama.

By 1970 the Rev. McLeod was (Pensacola) First United Methodist's minister, but in 1975 he became a hospital chaplain where he saw the need for a permanent facility for the terminally ill to spend their final days. Today Hospice is a vital aspect of Pensacola's human care community, a tribute to the man who told his sons, `Dying is the last thing left to do, and I want to do it with dignity.' He was a religious leader who lived his creed and helped others win their dignity that will remain the legacy of the Rev. L. Powers McLeod, Sr."

Conference Service Record:
A-1943; FC-1945; D-1943; E-1945
1943-Pleasant Valley, Mobile; 1945-Grove Hill; 1949-Demopolis; 1953-Andalusia, First; 1958-Auburn; 1964-Mobile District; 1966-Montgomery District; 1970-Pensacola District; 1975-Chaplain, W. Florida Hospital; 1981-Retired
31 1/2 yrs.

Written by Dr. Henry E. Roberts

CLAREN DONNELL MONDAY

Claren Donnell Monday (C.D.) was born in Findlay, Ohio May 7, 1917 to Louie and Sylvia Monday. He was the third of five children and the oldest of two sons. C.D. married Mary Ellen Johnson September 11, 1944 at her homeplace in Opp, Alabama. They were blessed with three children: Pamela Sharyn, born July 13, 1945; Michael Donnell, born February 28, 1953; and Cheryl Ellen, born October 23, 1956. C.D.'s life travels took him down several roads, taking on risks, and meeting challenges.

C.D. grew up on a farm near Mt. Blanchard, Ohio. Throughout his school years he attended Mt. Blanchard High School, graduating in May, 1935. He was particularly fond of literature and history and was a prolific reader. In addition to farm and school work, as C.D. reached his teen years, he worked as a school bus driver and later drove a dairy truck to earn some cash to help the family during the Depression years in the 1930s. After high school he

began farming on his own - until the specter of World War II loomed over the U.S.

In 1941 C.D. enlisted in the United States Army Air Corps. Trained as a cook, he was assigned to Maxwell Field in Montgomery, Alabama. He cooked for approximately 5,000 soldiers every day, though his special talent was in the bakery. It was during this military experience that C.D. met his future wife, Mary Ellen, and discovered his future vocation in electronics.

After his discharge from the Air Corps, C.D. and Mary Ellen moved to Mt. Blanchard, Ohio to be near his family. They lived there four years, until an opportunity to work in the radio service industry in Montgomery, Alabama presented itself. Since this was near Mary Ellen's family and the climate was far more appealing to C.D. than that of Ohio, they gladly moved back to Alabama. This was one of the first risks C.D. would take to try to ensure a better life for himself and his family. It proved to be a wise endeavor, because the radio and TV industry was about to boom, and C.D. was one of the first to envision the future of this industry.

In the early 1950's television was a new idea, and the infrastructure for the industry was being built. Everybody who owned TVs had to have antennas, and television stations had to have towers to receive the radio frequencies for their programming. C.D. installed and maintained them. By the mid-fifties, he had established his own business, "M&M TV Service and Sales." Amidst a growing family and a new business, trials did come. C.D. suffered from a herniated disk in his spine. He undewent a very risky surgery in 1954, and by the grace of God, survived and fully recovered.

From 1960 through 1964, C.D. would live through pivotal experiences which would shape him and his future ministry for God. His father died in 1960 after several years of illness. On Christmas day of 1961, Mary Ellen's only brother suffered a massive heart attack and died. C.D.'s closest friend from his service days also died of a heart attack in 1963. Mary Ellen's father died after an extended illness on Easter Sunday, 1964. This series of losses led C.D. to seek answers about life and death, and through this seeking, he found the Lord and began serving Him in earnest.

C.D. was baptized and joined the Ramer Methodist Church in 1963. His first tentative service to the Lord began by teaching an adult Sunday School class. Eventually, he was called by the Lord into the Lay Ministry, which became the foundation for his future full-time calling to the Lord in 1971. He sold his business and his home to follow the Lord. Some would say that was another risk, but by this time, to C.D., it was not a risk, because he had a deep and abiding faith in God. He knew the Lord would provide, and He did.

To the people in the churches he served he was known as a loving, caring person, who was concretely Bible-centered in his ministry. His church members called him "Brother Monday" because of his low-key, casual style of ministry. His experience as a businessman plus entering the ministry later in life added a maturity and wisdom in his service to the Lord. These attributes were appreciated by the churches C.D. served. He also had fun with his churches. In one particular church, a series of skits provided laughter and fun - with C.D. providing a most remarkable likeness to "Barney Fife" the Deputy Sheriff of "The Andy Griffith Show," with all of the shenanigans and mannerisms in place. In the newsletters he published for his churches he regularly inserted articles which reflected the humorous side of parsonage life or other humorous anecdotes from day-to-day living. He wanted God's children to know that having fun and laughing was as much a part of being a Christian as any other Christian activity.

Though retired from his full-time ministry in 1983, he was called back a few more times to serve the Church and the Lord in active ministry. He and Mary Ellen settled in Montgomery, and were active in both the Asbury and Perry Hill UMC's.

C.D. was diagnosed with Non-Hodgkin's Lymphoma in November 1996. He died from complications with his first chemotherapy on December 16, 1996. The Reverends Jim Reece, Lewis Doan, and Robert Cruikshank officiated at the service of worship held in memory of C.D. on December 19, 1996 at Perry Hill United Methodist Church. Rev. Don Osgood provided special music during the service. Reverend Monday is buried at the Alabama-Heritage Cemetery located on the old Atlanta Highway.

Conference Service Record:
LP-1970; D-May 29, 1972
1970-Pintlala; 1971-Lee Circuit; 1973 (Sept. 15)-Pintlala; 1977-Antioch-Liberty; 1982-Retired; 1985-Retired, supplying Pine Apple; 1990-Retired
11 yrs.

Written by Cheryl Ellen Monday

OLIVER EUGENE MURPHREE

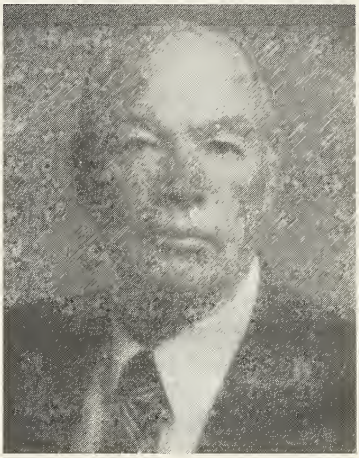

Oliver Eugene Murphree was born in Blount County, Alabama, on January 30, 1930. He was the son of Guthery T. "Flap" and Vessie Marsh Murphree. His family moved to Clanton, where he graduated from Chilton County High School. He also served in the U.S. Army.

Gene Murphree answered the call to preach, serving his first appointment at Thorsby in 1956. He went on to graduate from Troy State and from Emory University. He was the first of what are now nine pastors to come out of the Clanton First United Methodist Church.

Rev. Murphree and the former Evelyn Wiggins were married on August 13, 1984, in Geneva County, Alabama. Both had children from previous marriages.

On December 9, 1996, Gene lost a battle with pancreatic cancer. The funeral service was held at the church he was supplying, Mt. Pisgah UMC, on December 11th. Officiating clergy were Selma District Superintendent Rev. Bill Calhoun and Bishop William W. Morris. He was buried in Chilton Memorial Gardens. Rev. Murphree was preceded in death by a daughter, Cindy Ham, who died in 1984. He is survived by his wife, Evelyn; two daughters, Mrs. Cecelia Brewer of Spanish Fort, Alabama and Mrs. Sandra Simmons of Dothan; one stepdaughter, Mrs. Patsy Taylor of Andalusia; a sister, Miss Virginia Murphree of Clanton; and six grandchildren.

Conference Service Record:
LP-1958; A-1960; FC-1964; D-1960; E-1964
1956-Thorsby; 1957-Pine Apple; 1961-Ramer-Pine Level; 1963-Cain's Chapel; 1968-Aldersgate (Molino); 1970-West End, Andalusia; 1977-Alco; 1979-Bermuda; 1981-Samson-Corner Creek; 1986-Newton; 1990-Fort Deposit; 1995-Retired; 1995 Retired Supply, Clanton, Mt. Pisgah
38 yrs.

Rev. H. Joseph Curtis, Conference Historian

ALBERT DON PETERS

Albert Don Peters was born August 1, 1947, in Slocomb, Alabama. His parents, Wesley B. Peters and the former Linnie Mae Tew; each grew up in the Slocomb area. He was the fourth of seven children, born into a poor share-cropping family. With a less than healthy home life and a series of bad experiences at the Pentecostal church his family attended, Albert Don turned away from the church. Their mother did her best to help the children understand that one's faith shouldn't be based on what other people believe, but on Christ alone. He was eighteen when she died, and for the next eleven years he made one bad decision after anoth-

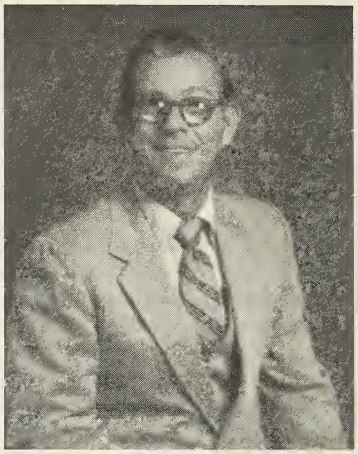

er. When at his lowest point in early 1976, he finally turned to Christ. Several months later he first felt the call to preach. Not long after that, Albert Don met "the most wonderful woman a man could ask for in a wife." He married the former Johnnie M. Herring in Slocomb on December 4, 1976, the ceremony performed by Rev. Walter Collins.

The Peters had five children from their previous marriages: Lisa Bryan, born March 3, 1965; Susan Stevens, born September 15, 1969; Ivan Peters, born September 6, 1972; Stacy Peters, born April 17, 1974; and Kenneth Peters, born June 13, 1974.

After attending a Methodist Camp Meeting in the summer of 1979, Mr. Peters decided to give the Methodists a try. The next summer he took his first appointment. In the years to come he passed the G.E.D. test and attended colleges near his appointments. This journey would take him to Chipola Jr. College, Lurleen Wallace Jr. College, and both the Dothan and Ft. Rucker branches of Troy State University. After earning a B.S. degree in accounting from TSUD in 1989, he completed the nine year Course of Study program at Emory in 1990. He was ordained a Deacon and admitted as an Associate Member of the Conference in 1986.

Rev. Peters developed cancer in July of 1994 and never recovered. He died January 24, 1997. His funeral service was held January 28 at the First UMC of Bonifay, with Rev. Randy Woodham, Rev. Earl Capps, and Marianna-Panama City District Superintendent Rev. Dick Wright presiding. Burial was in the Bethlehem UMC Cemetery, with Rev. Earl Capps and Rev. Dick Wright officiating at the graveside.

In the closing paragraph of Rev. Peters' autobiographical statement for the Board of Ordained Ministry, he wrote: "I know beyond any doubt God called me to be a shepherd to his people and my plan is to always be the best pastor I am capable of being."

Conference Service Record:
S-1980; AM-May 25, 1986; D-May 26, 1986
1980-Madrid; 1981-DeFuniak Springs, Wesley Memorial; 1982-Vernon; 1984-Andalusia, West End; 1986-Banks; 1987-Bethel; 1987 (Dec. 1)-Crestview, New Bethel; 1988-McKenzie; 1990-Mount Hermon; 1992-Wesley Chapel; 1996-Disability
16 yrs.

Rev. H. Joseph Curtis, Conference Historian

KARL DAVIS STRINGFELLOW

Karl Davis Stringfellow, the son of George W. and Nellie Davis Stringfellow, was born September 29, 1919, in Wilmer, Alabama. He moved to Mobile as a young child and lived there until his family moved to Theodore during his 9th grade year. He went on to graduate from Theodore High School. Karl married Clemie Elizabeth Dossett on April 8, 1939. Their two children are Karla Stringfellow Johnson and Gary William Stringfellow.

During World War II Karl was a navigator in the United States Navy and served in the South Pacific. Three years after his return to civilian life, while living contentedly with his family in Mobile, he was called to the ministry of the church. With the support of Clemie and his mother, who lived with them, he determined to attend college to prepare himself to better answer that call.

Karl was appointed to the Millry Charge in 1950 where he served as a student pastor and went to Livingston State College. He was graduated with honors in 1953 and later received

his Master's Degree from Troy State. He was received into Full Membership in the Alabama-West Florida Conference in 1955.

One cannot think of the Stringfellow family without thinking of love, stability, and devotion. They shared mutual respect and affection and always worked together as a family unit. Karl and Clemie instilled, by their example as well as by their teaching, the highest moral values and spiritual values in the lives of their children and grandchildren. Theirs is a priceless heritage.

To their church members and friends, their home served as a model of what family life is all about. This was true everywhere they made their home, too.

One of the qualities that was apparent in Karl's life was his ability to keep hope alive, even in the face of overwhelming odds. Hope did spring eternal in his daily life. He responded to the challenge the writer to the Hebrews issued: Reach out and take hold of hope! Seize hope! Grasp hope! Hold fast to the confession of hope without wavering.

The French philosopher Albert Camus recorded, "In the midst of winter, I finally learned that there was in me an invincible spring." Karl incorporated that attitude in his living.

Karl knew that the task of every disciple of Christ is to offer hope to a highly mortgaged world, and he preached that message. Because he had internalized hope himself, it was contagious. He held fast to the confession of hope, without wavering, for he knew God is faithful.

Just think of the comfort he offered, throughout the thirty-two years he lived and preached in the active ministry and beyond, with the message he proclaimed.

Karl served up the message of faith, hope, and love with grace and humor. To those he served as mentor, he taught the meaning of confidentiality and the value of trust relationships. At the same time, his young colleagues learned that ministers did not have to be stuffy, long-faced, and preach long, boring sermons. He had a really marvelous sense of humor, that ability to add the spice of humor in the good times and in the not-so-good times. His humor was often the catalyst that made a situation more bearable.

The last years of Karl's life were somewhat restricted physically, but the quality of his searching intellect and of his emotional and spiritual life never faltered.

Neither did his trust in Christ and his love for the church falter. He truly loved the church, its faith and its life. He loved the hymns, the rituals, and the traditions of the church and served it well. He could have been a church musician, for he was an accomplished pianist; but he responded to God's call to serve as a minister of the Gospel.

Karl was a faithful minister. He lived with his people. He spent his life as a pastor ministering to the needs of his church members and others who needed him. And when there was a need, time lines or miles did not matter.

Karl Davis Stringfellow knew that what ultimately matters most in life is personal relationships, to love and care for others and to be loved and cared for in return. He lived out the teachings of Christ, which he preached, with his own life.

Thank God for his love and warm humanity, his courage and endurance, his humor and his faith, and the life we shared with others, God's good and faithful servant.

Conference Service Record:
LP-June 9, 1950; A-May 27, 1953; FC-May 31, 1955; D-June 3, 1954; E-1957
1950-Millry; 1954-Mt. Vernon; 1958-Satsuma-Creola; 1959-Frazer Memorial, Montgomery; 1963-Bay Minette; 1969-Normandale, Montgomery; 1972-Ferry Pass; 1982-Retired
32 yrs.

Written by Rev. Jake B. Brown

CULLEN BRYANT WILSON, II

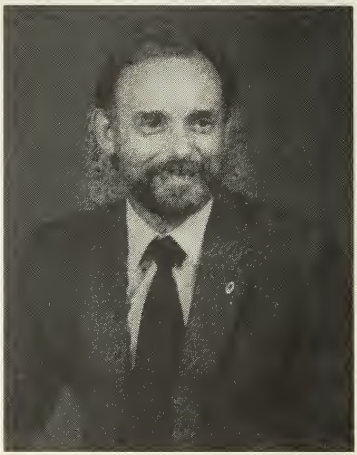

Cullen Bryant Wilson, II was born May 9, 1945 in Fairhope, Alabama to Skipperville natives Rev. Cullen Bryant Wilson and Minnie Eunice Monk Wilson. As a Methodist minister's son, he grew up in various towns throughout the Conference. He graduated from Murphy High School in 1963. Bryant earned a Psychology degree from Birmingham-Southern College in 1968. He received his Masters in Guidance and Counseling from the University of South Alabama in 1974. He completed Emory's five year Course of Study in 1983 and did advanced studies in 1985 and 1986. His first marriage ended, but produced a son, Cullen Bryant Wilson, III (husband of Paige Previto). Bryant married Pamela Woodham on August 10, 1974, and fathered two daughters, Natalie Joy Wilson Wheeler (wife of Russell), born January 1, 1978, and Jessica Leigh Wilson, born July 14, 1980. He was also the proud grandfather of three: Haley Jordan Wilson and Sally George Wilson of St. Augustine, Florida, and Christian Bain Wheeler of Montgomery.

Bryant was born into a family which has produced a number of United Methodist ministers. In addition to his father, there were his uncle, the late Rev. Robert L. Wilson, cousins, Rev.'s Si, John Ed, and George Mathison, and a great uncle, John Oscar Ellisor.

Bryant answered the call to preach in 1977. His ministry was one of great compassion, and his schooling in the area of counseling was a wonderful asset. He was the picture of health, and a very good athlete. He served on the Conference Pastoral Care and Counseling Board, the Conference Hispanic Ministry Committee, and was very active in the Partners in Ministry Program. He had a tremendous ministry at the Daphne church, which recently honored his memory by voting to name their new education building for him. The newly formed young adult class at Normandale was also named in his memory.

In 1994, Bryant was diagnosed with lymphoma - the very type of cancer that took the life of his father at a young age. The initial prognosis was somewhat encouraging, and Bryant faced it as he faced everything else: he trusted in the Lord, did what the doctors asked him to do, and faced each new day with that bubbling enthusiasm and intense, tenacious faith which was so evident to all who knew him.

Despite his faith and the prayers of thousands, the fall of 1996 was Bryant's time. He died October 28, 1996 at the Normandale parsonage. Though it was a crushing blow for his family, friends, and church members, his death did not leave them without hope and encouragement. The Normandale congregation, which I now pastor, was so blessed by his ministry. Here are a few of their thoughts and feelings expressed for this obituary:

> "Bryant had such an impact on my family...He showed us how to love the Lord" "I had a very minor operation with just an overnight hospital stay. During that time, Bryant had just gotten home from his long hospital stay and was very sick. As sick as he was, he took the time to call and check to see how I had come through my operation. I will never forget what that act of love and kindness meant to me."
>
> "It was the last service Bryant held before going to Birmingham for his transplant. He didn't know if he would be returning to Normandale or entering the pearly gates, but his last request of his congregation was, `Feed my sheep.' When I look at the children at Normandale and remember Bryant's heartfelt prayers, the words `Feed my sheep' echo in my mind." "Bryant gave me the courage to face his death."

Bryant's last act of ministry was the receiving of a confirmation class. He arrived via wheelchair, struggled to his feet, baptized and received the young people, got back into the wheelchair, and went home. He died eight days later.

The funeral service was held at Normandale UMC on October 30, 1996, with Montgomery District Superintendent Dr. Asa Boozer, Rev. Tom Sheppard, and Rev. G.L. Story, Jr. officiating. Another service was held the next day at the Union Baptist Church near Grand Bay, Alabama, with Rev. Tom Sheppard delivering the eulogy. Bryant was laid to rest in the church cemetery. In Asa Boozer's message were these words: "Bryant's life and ministry were all too brief in terms of years, but the depth and quality of his ministry were beyond measure."

In addition to his wife, children, and grandchildren, Bryant is survived by a sister and brother-in-law, Bettie Wilson and Rev. Geoffrey L. Story, Jr., of Bloomington, Illinois, two nieces, and three nephews.

Conference Service Record:
LP-1977; AM-May 28, 1984; D-May 28, 1984; A-May 25, 1986; FC-May 29, 1988; E-May 30, 1988
1977-Irvington; 1981-Associate, Niceville; 1984-Mobile, St. Francis Street; 1988-Daphne; 1992-Normandale
20 yrs.

Rev. H. Joseph Curtis, Conference Historian

ROBERT WARREN WINGARD

During the time Dr. Robert Warren Wingard knew his days left on earth were few, he planned his own funeral service. Those plans included asking specific people to take part in specific ways in the service. One of these requests was for his good friend of some thirty years, Karl Stegall, to address the subject, "Testimony to a Life in Christ." Dr. Stegall spoke of Bob's life: of his birth on January 28, 1937; of his boyhood in the Chisholm community of Montgomery; of his loving relationship with his wife and children; of the fact that he died on the day of Pentecost; and of the utter confidence with which he faithfully embraced his salvation and the life to come. In the eulogy, Dr. Neal Berte, President of Birmingham-Southern College, spoke of Dr. Wingard's distinguished academic career; of the great popularity and respect with which he was regarded by his students; of his work and accomplishments in the area of prison ministry; and of his love of fixing things that needed repair around the Wingard household. Even the worship bulletin for the funeral service was Bob's own design, with special care given to see that the largest print on the cover was reserved for the phrase, "to the Glory of God."

Dr. Robert Wingard died May 18, 1997, at his Birmingham home following a long bout with cancer. His funeral service was held May 20th at the First UMC of Birmingham, with Bishop Paul Duffey, Dr. Karl Stegall, and Dr. Neal Berte officiating. He was buried at the Hillcrest Cemetery, located near Goshen in rural Pike County. Those who led the graveside service were Dr. Henry Roberts, Rev. Jeff Spiller, and Orris Sanders.

Bob is survived by his wife of 38 years, the former Nancy Whatley, a teacher of piano and music theory in the Birmingham-Southern Conservatory, and their three children: Amy, an attorney on staff at Vanderbilt University; Alicia, a special education student in Birmingham; and Eric, a professional musician. In addition to his wife and children, Dr. Wingard is survived by a brother, Raymond R. Wingard of Gulf Shores (who also spoke briefly at the funeral service); a grandson, Ryan Templeton of Nashville; a son-in-law, Donald Templeton of Nashville, and other relatives.

The remaining portion of this memoir is taken from the worship bulletin for Dr. Wingard's funeral service:

Dr. Robert Warren Wingard held the position of Denson Franklin Professor of Religion and Director of Church Relations at Birmingham-Southern College, having served for nineteen years in various academic and administrative positions. He developed educational programs and continuing education opportunities for clergy and laity in both the North Alabama

and Alabama-West Florida Conferences. Dr. Wingard's professional career includes sixteen years as a pastor in the Alabama-West Florida Conference of the United Methodist Church.

Wingard received the Bachelor of Arts degree from Birmingham-Southern College in 1959 (magna cum laude and Phi Beta Kappa), the Master of Divinity from Union Theological Seminary in New York in 1962, where he was a Rockefeller Fellow, and the Doctor of Ministry from Emory University in 1989. He was a Research Fellow at Yale Divinity School in 1986. He has lectured throughout Greece on the life and ministry of Paul, and studied Biblical Archaeology at St. George's College in Jerusalem. He has led four expeditions to Greece, Turkey and the Greek Islands for in-depth study of Paul's ministry, as well as student journeys to the Holy Land.

Dr. Wingard's writings include three books: Portraits of Christ in Scripture, published by Discipleship Resources in 1987 and offered to United Methodist Churches as their recommended Lenten Bible study for 1988; Portraits of Christ Volume 2, published in 1989; and his soon to be published Paul and the Corinthians, a definitive examination of Pauline theology arising from the experiences of ancient Corinth and the applications to renewal of New Testament churches in today's society. Dr. Wingard's work has been frequently published in various periodicals of the Church, and he has taught Bible studies and seminars in more than 300 churches throughout the nation. He was a frequent lecturer on college campuses and on staff as lecturer at Jerusalem Center for Biblical Studies. He was active in community affairs as founder and former State President of Alabama Volunteers in Corrections and as one of the originating Commissioners of the Gulf Islands National Seashore in Florida, Alabama and Mississippi. A scholarship fund has been established at Birmingham-Southern in Dr. Robert Wingard's name. This fund will aid ministerial and humanities students in need of financial assistance.

Conference Service Record:
A-1960; FC-1963; D-1960; E-19631960-Student, Union Seminary; 1961-Carrville; 1964-Woodlawn, Panama City; 1967-Cokesbury, Pensacola; 1974-Normandale; 1978-Director of Church Relations and Professor of Religion, Birmingham-Southern College
35 yrs.

Rev. H. Joseph Curtis, Conference Historian

JAMES ABRAHAM ZELLNER

James Abraham Zellner was born on June 5, 1912 at Brunswick, Georgia, the eldest son of James Otis and Bessie Carmichael Zellner. He had two brothers, George Otis and Wilfred; and two sisters, Mary Carolyn and Martha (Newman). He grew up in Birmingham where his father was a dispatcher for the Southern Railroad. James' religious home life was described as "hard shell Baptist." His mother was a state leader of the Woman's Christian Temperance Union and his father was sympathetic to the Ku Klux Klan.

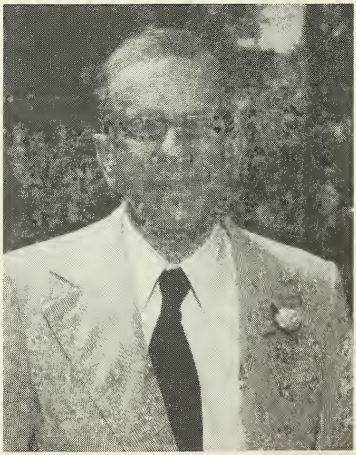

James attended high school at Toccoa Institute (Georgia) where he worked for room and board stoking the steam boiler. He earned his Bachelor's degree from Bob Jones College while it was located in Lynn Haven, Florida. There he met his future wife, Ruby Hardy, the daughter of Rev. J.J. Hardy of what is now the Alabama-West Florida Conference. James was one of Dr. Bob's "Preacher Boys" and spent some time preaching in Eastern Europe trying to convert

the Jews of Poland, Hungary and part of Russia.

James and Ruby were married December 31, 1935 at Fort Deposit, Alabama by Dr. Bob Jones. They spent their early married life running a soup kitchen and preaching on the streets of Mobile, Alabama. James later joined the Methodist Conference and began a lifetime of circuit preaching all over small town south Alabama and west Florida. At one time he served seven churches with only a bicycle, not being able to afford a car. Ruby and James had five sons: James Hubert (7-25-37); John Robert (4-5-39); Richard Douglas (9-24-41); David Otis (2-9-44; and Malcolm Cary (2-7-46).

At some time after 1946 James had a spiritual awakening and became convinced that Jim Crow segregation was not of God and Christ was calling him to witness to the Church on behalf of the nation's Negro citizens. He began to develop a network of like-minded ministers, which included Andrew Turnipseed, Jim Love, Tom Butts, C.C. Garner and Fletcher McLeod. Together they proclaimed a Gospel of inclusive love which recognizes the dignity and equality of people of color. By 1959 James was a prophet without honor in his own country and without support of his own Church. He and that brave little band of ministers stood their ground and made the Church what it is today.

James spent his last years quietly and peacefully ministering to small town Alabama churches, tending his garden and making things out of things nobody else saw any use for. He lived the last three years of his life in the home of his son Malcolm, his wife Suzanne, and their five children. His wife Ruby still lives there also. James died quietly at home on October 5, 1996, surrounded by his loving family. The funeral was held October 7th at Daphne UMC, Rev. Mike Sigler, pastor. He was eulogized by Rev. Floyd Enfinger, Rev. Andrew Turnipseed, Rev. Tom Butts and Rev. Jim Love. Also speaking were sons Bob Zellner and Douglas Zellner and grandchildren Margaret Zellner and Dave Zellner. He is buried in Greenwood Cemetery near Loxley, Alabama.

Conference Service Record:
LP-1936; A-Nov. 1938; FC-1942; D-1942; E-1944
1936-Dixie; 1937-Jay; 1939-Barrineau Park; 1941-Newton-Pinckard; 1945-Slocomb; 1947-Loxley; 1949-Daphne; 1951-East Brewton; 1955-Broad Street, Mobile; 1961-Century; 1962-Woodlawn, Panama City; 1964-Bashi; 1964 (July 1)-Associate, Shalimar; 1965-Valparaiso Community Church; 1966-Aldersgate Mission; 1968-McKenzie; 1972-Nov. 1)-Summerdale; 1976-Retired
39 1/2 yrs.

Written by Malcolm C. Zellner

SPOUSES' OBITUARIES

ALICE TYLER BARNES

Alice Tyler was born July 9, 1903, in Birmingham, Alabama. Her mother, Florence Foulks was from Bremen, Kentucky, and her father, Job T. Tyler, was from Waverly, Alabama. Miss Tyler graduated from Shades Cahaba High School in Birmingham in May, 1922.

Alice was the wife of the late Wallace Grady Barnes. They were married June 22, 1922, at the Bluff Park Methodist Church (M.E., South) in Birmingham. The Barnes had four children: Ernestine, born August 20, 1923, died June 13, 1925; Annette LeMerle Barnes Hamner, born May 8, 1926; William Grigsby Barnes, born October 14, 1927, died January 18, 1962; and Carolyn Florence Barnes Kraft, born February 4, 1937, died November 30, 1966.

Rev. & Mrs. Barnes moved to Bellville, Georgia from Montgomery in 1972, to be near Annette, their only surviving child. In 1993, Mrs. Barnes went to live in a nursing home in nearby Claxton, Georgia; she died there on June 13, 1996.

The funeral service for Alice G. Barnes was held at the NeSmith Funeral Home in Claxton, with Rev. Jim Duvall of the Bellville UMC presiding. She was buried at the Brewton Cemetery in Claxton beside her husband, who was buried there on August 16, 1984. In addition to her daughter, Mrs. Barnes is survived by six grandchildren and nine great-grandchildren.

Conference Service Record of the late Rev. W.G. Barnes:
A-1921 (N. Ala.); T-1925; FC-1927; D-1927; E-1929
1919-Adger-Virginia Mines (N. Ala.); 1920-Oxmoor-Patton Chapel; 1921-White Plains; 1922-West Huntsville; 1925-Transfer to Alabama Conference; 1925-Salem; 1926-Billingsley; 1928-Chisholm-LaPlace; 1930-Coffeeville; 1931-Echo; 1932-Jay; 1934-Burnt Corn; 1937-Uriah; 1938-Taylor; 1939 (July)-Columbia; 1939 (Nov.)-Autaugaville; 1942 (March)-Deatsville; 1944-Butler; 1948-Samson; 1949-New Brockton; 1950-Eclectic; 1952-Trinity, Panama City; 1954-Lynn Haven; 1956-Grand Bay; 1957-Blountstown; 1958-Retired; 1959-Camp Ground; 1960-Retired
36 1/2 yrs. (32 1/2 yrs. Alabama-W. Fla., N. Ala. 4 yrs.)

Rev. H. Joseph Curtis, Conference Historian

CORINE W. DINKINS

The former Corine Williamson, born January 12, 1902, married James Andrew Dinkins on June 24, 1928. Their home was blessed with six children: Elton, Jeriel, Randall (died December 8, 1992), Betty Wynns, Wendell, and Margaret Reynolds. Andrew also had a son, William Millard, from a previous marriage; another son and Andrew's first wife both had died. Later came numerous grandchildren, great-grandchildren, and other loved ones.

Andrew, who served as a lay speaker in the Alabama-West Florida Conference for years, entered the ministry in 1959. He served several churches before retiring for good in 1982.

The Dinkins family was certainly blessed with longevity. Rev. Dinkins died May 16, 1993, at 96 years of age. Corine W. Dinkins died December 20, 1996, at the age of 94.

Conference Service Record of the late Rev. J.A. Dinkins:
LP-1961; AM-1969; D-1966
1959-Bethlehem; 1963-No appointment; 1964-Bethel; 1969-Retired Supply, Coffee Springs; 1971-No appointment; 1972-Retired Supply, Bethlehem-Red Hill; 1982-Retired
5 yrs.

Rev. H. Joseph Curtis, Conference Historian

GLADYS K. FAIR

Gladys Evelyn Koon, a native of Pickens County, Alabama, was born September 18, 1917. Her family was active in the Free Will Baptist Church there. She attended school in the Gordo area before marrying Bartley B. Fair in November of 1937. The Fairs had three children, all boys: Bron, born in 1946, and now living in Navarre Beach, Florida; Lynn, born February 2, 1951, and now a United Methodist minister serving the Ozark Charge in Itawamba, Mississippi; and Landis, born in 1956 and now living in Algoma, Mississippi.

Gladys was a homemaker all her life. She loved being a helpmate to her husband and a full-time mother to her boys. Sewing was one of her best skills. She also was a proficient letter writer, keeping regular correspondence with friends and parishioners they had grown to know and love through the years.

Gladys Fair died on July 16, 1996. Her funeral service was held at the Okolona Funeral Home on July 18th, with Dr. Wally Casen, pastor of the First UMC of Okolona Mississippi officiating. She was laid to rest in the Lee Memoial Cemetery, located south of Tupelo in Lee County.

Mrs. Fair is survived by her husband, who has lived in an assisted care home since March of this year, her sons and their families, and other loved ones.

Conference Service Record of Rev. Bartley B. Fair:
Transfer - N. Mississippi; A-1967; FC-1973; D-1967; E-1973 (Mississippi Conference); Transferred to Alabama-West Florida Conference-1975
1975-Thorsby-Jemison; 1977-Calvert-McIntosh; 1978-Whistler-Hubbard Memorial; 1980-Ensley; 1981-Retired
14 yrs.

Rev. H. Joseph Curtis, Conference Historian

LAURA AUSLEY HOBBS

Laura Ausley was born in Geneva County, Alabama on December 28, 1919. She graduated from Geneva High School and a few years later married William D. Hobbs. Their wedding was held in Hartford on July 28, 1941. The Hobbs were blessed with a daughter, Karen, born September 25, 1946, and a son, Byron Timothy, born April 2, 1950.

Rev. Hobbs entered the United Methodist ministry in 1979, and served several churches before he retired in 1985.

Laura Hobbs died November 9, 1996, in a Mobile hospital, following a short illness. Graveside services were held on November 11 at the Pleasant Ridge United Methodist Church Cemetery. The ministers for the service were her nephew, Rev. Rurel Ausley, Jr., pastor of the Clanton First UMC and Rev. Greg Brown, pastor of the First Church of the Nazarene of Mobile.

Conference Service Record of Rev. William D. Hobbs:
S-1980; 1981-FTLP
1979 (July 1)-Mt. Carmel; 1980-Pondtown; 1982-LaPine; 1984-Hopewell; 1985-Retired
5 yrs.

Rev. H. Joseph Curtis, Conference Historian

MARY RUTH KING

Mary Ruth Smith was born August 8, 1919 in the Monroe County community of Peterman. Her parents were Mary Francis Dees and Joseph Calvin Smith. Miss Smith graduated from high school in Monroeville. Mary Ruth, who had been a Baptist all her life, came to the local Methodist church one summer to help teach Vacation Bible School. It was there that she met the church's pastor, Rev. Gerald Lightfoot King. The two were married December 12, 1939. Rev. & Mrs. King were blessed through the years that followed with a daughter, Mary Jane, born April 11, 1942, and a son, Gerald Franklin, born August 12, 1947.

Of her mother, Mary Jane writes, "As long as I can remember, she helped my father with the work of the church. She visited church members, hospitals, nursing homes...and participated in every aspect of church work that I can think of. She really spent her life assisting my father." Following her husband's retirement, Mrs. King worked as a high school secretary, and later at an insurance office.

Mary Ruth King was diagnosed with Parkinson's Disease in 1989. It eventually made it necessary for her to move to a nursing home in Columbus, Georgia. She died there on June 5, 1996 at the age of 76. Her funeral service was held Sunday, June 9th, at the Auburn United Methodist Church chapel, with the church's senior minister, Dr. George Mathison, officiating. Mrs. King was laid to rest at the Rumbley Cemetery in Peterman, with Rev. John Bland officiating at the graveside.

Mrs. King is survived by her daughter, Mary Jane Whisnant, of Columbus; her son, Gerald, of Atlanta; one brother, Alton George Smith of Peterman; and three grandchildren: Charles Samford Hall of Wilmington, North Carolina, Judith King Hall of Falls Church, Virginia, and Mary Eva King of Atlanta.

Conference Service Record of Rev. Gerald L. King:
A-1927; FC-1929; D-1929; E-1931
1927-Newbern; 1928-Grand Bay; 1930-Perote; 1932-Suggsville (1 month); 1932-Samson; 1933-Titus; 1935-Hartford Circuit; 1937-Burnt Corn; 1939-Rutledge; 1942 (March 1)-Eufaula Circuit; 1944-Loachapoka; 1948-Columbia; 1949-Newton; 1952-Chatom-Tibbie; 1954-Thomaston; 1955-McKenzie; 1958-East Brewton; 1960-Eclectic; 1962-Dumas, Mobile; 1967-Irvington-Fowl River; 1968-Retired
40 1/2 yrs.

Written by Mrs. Mary Jane Whisnant

LILLIE SOWELL MIXON

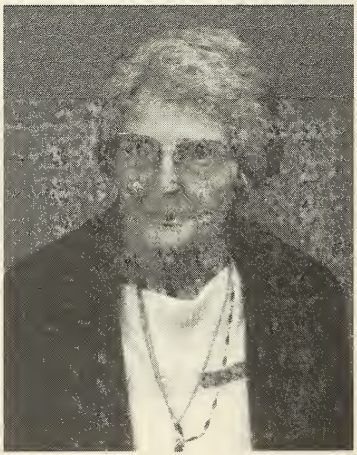

Lillie Sowell was the second of seven children born to Nancy Lula Watford and Andrew Lewis Sowell. Her birth occurred on January 28, 1906, and her childhood and youth were spent on the family place three miles south of Graceville, Florida. She was raised in a home of Methodist Christians; her family, which included five other girls and one boy, was active in the nearby Springhill United Methodist Church (M.E., South at the time).

Lillie Sowell became the bride of Geneva native Aaron Quincy Mixon on February 19, 1942. Twelve years later, A.Q. entered the Methodist ministry. They served a number of charges and churches in southeast Alabama and the Florida panhandle, making many friends along the way. While Lillie and A.Q. did not have children together, they each had children from previous marriages.

I remember the Mixons as a couple small in physical stature but great in their love of God. On occasions when I would see them at Blue Lake, I recall the two of them always sitting or standing near the front of the chapel, praising God with all their hearts. Lillie's sister Beulah says that the things she found great joy in being a part of were church work and yard work. She always preferred activities that required being up and about, as opposed to those things for which one would remain seated.

The Mixons retired to Chipley and were active in the Chipley UMC as long as their health allowed. Rev. Mixon died on November 14, 1989. Lillie spent the last two years of her life in a Graceville nursing home. She passed away on May 11, 1997, at the age of ninety. Lillie's only child, a daughter, died years ago. She is survived by three sisters and other relatives. Her funeral service was held at the Chipley UMC, with Rev. John King and Rev. David Warren presiding. Lillie was buried next to her husband in the Wachob Forest Lawn Cemetery in Chipley.

Conference Service Record of the late Rev. Aaron Quincy Mixon:
LP-1954; D-1954; E-1958; AM-1969
1954-Geneva Ct.; 1956-Galilee Ct.; 1959-St. Mark, Panama City; 1960-New Bethel-Friendship, Crestview; 1964-Friendship, Crestview; 1968-Galilee; 1970-Bascom; 1971-Retired Supply, Bascom; 1975-Retired Supply, Poplar Head-Cedar Grove; 1976-Retired Supply, Campbellton; 1978-Retired Supply, Westville; 1980-Retired; 1980 (Nov. 1)-Retired Supply, Madrid-Whitaker; 1982-Retired Supply, Bethlehem-Red Hill; 1983-Retired Supply, New Hope
20 yrs.

Rev. H. Joseph Curtis, Conference Historian

LILLIE BELLS ROBERTS

When John T. and Alice Metts Salter of Monroe County (not far from Monroeville) brought a baby daughter into the world on January 31, 1891, it is doubtful they could have imagined just how long she would remain here. Lillie Belle and her family, which included five brothers and a sister, moved to Milton, Florida in 1900. She graduated from Milton High School and earned a teaching certificate at the University of Tennessee. Miss Salter was teaching at the Milton Elementary School when she met the Methodist preacher from Munson, Rev. Claude Peavy Roberts. Born October 4, 1892, in Brewton, Alabama, Claude was the son of the Rev. Joseph Prior & Mrs. Loula E. Rowell Roberts. The younger Rev. Roberts earned an A.B. degree from Southern University, Greensboro, Alabama, in 1911. He went on to teach school for several years before he and Miss Salter were married in her grandmother's home in Milton on August 27, 1917. The Roberts family was blessed with one child, John Paul, born May 15, 1923.

The years of ministry, child-raising, and the empty nest passed quickly, but came to an abrupt halt when Rev. Claude Roberts suddenly took ill and died within hours on September 22, 1948. He was buried in the cemetery at Milton.

Faced with the opportunity to change courses, Mrs. Roberts soon moved to Pensacola and supported herself as a seamstress in her home. She became very active in the Gadsden Street UMC, working in the children's department and teaching Sunday School as long as she was able. In fact, some of the last children she taught in the six to nine year age group were the fourth generation of their families to have Lillie as their Sunday School teacher. She received a tremendous honor in April of 1984 when the church decided to name the building in which the Children's Department is contained the "Lillie Belle Roberts Building."

Mrs. Lillie Belle Roberts died April 3, 1997, at the age of 106. The last seven years of her life

had been spent in a Pensacola nursing home, and her ability to communicate was gone for the last four of those years. It is amazing to consider that she married at twenty-six (late for a lady of her generation), was married to her husband for thirty-one years until his death, and that she had been a widow for forty-eight years! The funeral service was held at Harper-Morris Memorial Chapel, with Rev. Ed Britton of Gadsden Street UMC and Rev. Marquis Wingard of Gonzalez UMC officiating. She was laid to rest next to her husband at the Milton Cemetery. Mrs. Roberts is survived by her son and daughter-in-law, John P. and Jewell Roberts; four grandchildren, seven great-grandchildren, and four great-great grandchildren.

Conference Service Record of the late Rev. Claude P. Roberts:
1915-16 Munson; 1917, Pensacola Mission; 1918-19, Dayton & Old Spring Hill; 1920-Jemison; 1921-24, Verbena; 1925-26, Centreville; 1927, Grove Hill; 1928, Hartford Station; 1929-31, Louisville-Clio; 1932, St. Joe & Wewahitchka; 1933-34, Ariton; 1935, Eufaula Circuit; 1936-39, Lowndesboro; 1940, Linden; 1941, Uniontown; 1942-44, Elba; 1945, LaPine; 1946-47, Pleasant Valley; 1948, Calvert

Rev. H. Joseph Curtis, Conference Historian

Division XI — Miscellaneous

SECTION A.

Concerning the Annual Conference

1.) **The Conference JOURNAL**

"I move that we accept the 1996 JOURNAL as the Official Records of the Conference.
(Approved by the Conference.)

"The COMMITTEE ON JOURNAL has read all the minutes of Sunday, Monday and Tuesday Session of the 1997 Conference and we recommend the approval; and with the permission of the Conference asks for approval of Wednesday's minutes."
(Approved by the Conference)

2.) **Concerning the Organization of the 1997 Annual Conference Session:**

The following motions were made by the Conference Secretary, the Rev. Neil Epler, and approved by the Conference:

a.) That the Reverend Mr. W. Thad Chesser, the Reverend Ms. Pamela Huff, the Reverend Dr. Lance Moore, and the Reverend Steven Warren be elected as assistant secretaries of the Conference.

b.) That the Bar of the Conference be the platform, the secretaries' work area, and the main floor except the entire section of seats against the bleachers to the right of the presiding officer. During the periods when the vote is taken, that the area to the right of the presiding officer be the clergy side for voting.

c.) That persons who are not Conference members representing boards and agencies of the Church, such as listed in the Conference Agenda, be given the privilege of making their presentation..

d.) That all speeches and arguments made form the floor of the Conference be limited to three (3) minutes and that the traffic light be used as deemed necessary by the Conference Lay Leader to signal time.

e.) That the Roll Call of the 1997 Session be taken from the registration of the delegates.
(Approved by the Conference.)

3.) Concerning changes voted by the Conference from the original reports in the Pre-Conference BROCHURE OF REPORTS:

#1 — From the CONFERENCE VISION 2000 TASK FORCE:

The following was properly removed from the CONSENT AGENDA:

"....at the Blessed Trinity Shrine Retreat at Holy Trinity, Alabama..."

Note: The entire report as contained in the BROCHURE OF REPORTS was approved by the Conference.

#2—- From the COUNCIL ON FINANCE AND ADMINISTRATION.

Report No. 3 - DISTRICT SUPERINTENDENT

Paragraph 5 in the original report was:

"5. This Compensation Plan is effective on and after January 1, 1998.The starting annual salary of a beginning District Superintendent/ Executive Director of the Conference Council on Ministries will be set at an amount equal to that person's most recent annual salary plus a $4,000.00 increase. The salary shall not exceed 95% of the Bishop's salary nor be less

than twice the minimum salary for an Elder. The annual percentage salary increase for District Superintendents/ Executive Director of the Conference Council on Ministries, for salaries effective January 1, 1998 shall be equal to the percentage increase for the denominational average compensation, as published by the General Council on Finance and Administration."

NOTE: This part of the report was amended by the Conference. See the Daily Proceeding and Division VIII (Reports of Boards and Agencies) for the approved report.

#3—From the COUNCIL ON FINANCE AND ADMINISTRATION.
Report No. 10 - FORMULA AND ALLOCATIONS

Paragraphs 1 and 2 in the original report were:

"1. We recommend that apportionments be developed using a formula based on financial strength of the local churches (see Standing Rule 27), and that apportionments be determined by local church decimal applied to the amount of each budget item at the Conference level."

"2. We recommend that the financial strength of a local church in calculating the decimal formula be based upon all local expenditures (lines 64-72 of the local report to the Annual Conference). This eliminated membership and all apportionments and special giving from the formula."

NOTE: These parts of the report were amended by the Conference. See the Daily Proceedings and Division VIII (Reports of Boards and Agencies) for the approved report.

#4—The following motion by the Rev. Dr. Langdon Garrison was approved:

"That a special Task Force be appointed to study the office and role of District Superintendent in the Alabama-West Florida Conference. Such a study would review the duties and responsibilities assigned District Superintendents in the BOOK OF DISCIPLINE in the context of the needs, priorities and expectations of the Alabama-West Florida Conference. The study would seek the best ways and means of maximizing the effectiveness of this important office while benefitting both those who serve and those who are served.

"That the Task Force be authorized to engage the consulting service of the J B Orman Center at Duke University to assist in this study.

"That funding for this study be requested from the Conference Council on Finance and Administration in an amount not to exceed $10,000.

"That the Task Force of 8 to 10 persons be appointed by Bishop Morris with the request to report to the 1998 session of Annual Conference."

SECTION B
DISTRICT PROPERTY RESOLUTIONS

The following Property Resolutions were approved (see: "Daily Minutes").- The full texts are here included:

1.) What local Churches have been Discontinued (Para. 22548 of the 1996 BOOK OF DISCIPLINE OF THE UNITED METHODIST CHURCH)?

Andalusia District:	1.) Gantt United Methodist Church
	2.) Dixie United Methodist Church
Demopolis District:	3.) Whatley United Methodist Church
Montgomery District:	4.) St. Paul United Methodist Church (Opelika)
Selma District	5.) Pine Flat United Methodist Church
Troy District:	6.) Golden Acres United Methodist Church
	7.) Vernledge United Methodist Church
	8.) Antioch United Methodist Church

2.) What former Abandoned Churches' Property has been sold:

Selma District	1.) Old Cahaba
	2.) Shady Grove United Methodist Church

FOR YOUR INFORMATION:
Total Churches in our Annual Conference: June 1, 1996.....690
Total Discontinued in May, 1997.....- 8
Total Churches in our Annual Conference: June 1, 1997..... 682
Appointed to New Congregations..... + 3
Total Congregations in our Annual Conference..... 685

Property Resolution No. 1 - Andalusia District
Concerning the Gantt United Methodist Church (Covington County)

WHEREAS the Gantt United Methodist Church of Gantt, Alabama, in the Andalusia District, faced with declining membership and with no prospect for any future growth, has requested the official closing of said church; and

WHEREAS, the provisions of paragraph 2548.1,2 of the 1996 DISCIPLINE OF THE UNITED METHODIST CHURCH have been met, namely the consent of the presiding Bishop, the District Superintendents and the District Board of Church Location and Building.

THEREFORE, BE IT, RESOLVED that the Alabama-West Florida Conference of The United Methodist Church in session at Huntingdon College in Montgomery, Alabama, May, 1997, declare the Gantt United Methodist Church of Gantt, Alabama, closed, and that said property be placed under the guidance of the Trustees of the Andalusia District and that the proceeds from the sale of the property go toward the payment of the new building of the Lime Springs United Methodist Church (near Samson). The Gantt Church property is located in Covington County, Alabama, Lots 10, 11 and 12, of Block 6, as per plat of the town of Gantt (Christine), as located in the Office of the Judge of Probate, Covington County, Alabama, in Deed Book 5, page 386.

Property Resolution No. 2 - Andalusia District
Concerning the Dixie United Methodist Church (Escambia County)

WHEREAS, the Dixie United Methodist Church of the Dixie Community, Escambia County, Alabama, in the Andalusia District, faced with declining membership and with no prospect for any future growth, has requested the official closing of said church; and

WHEREAS, the provisions of paragraph 2548.1,2 of the 1996 DISCIPLINE OF THE UNITED METHODIST CHURCH have been met, namely the consent of the presiding Bishop, the District Superintendents, and the District Board of Church Location and

Building,

THEREFORE, BE IT RESOLVED, resolved that the Alabama-West Florida Conference of The United Methodist Church in session at Huntingdon College in Montgomery, Alabama, May, 1997, declare the Dixie United Methodist Church of the Dixie Community, located 25 miles south on Hwy. 29, closed and that said property be placed under the guidance of the Trustees of Andalusia District, and that the record and deed be filed in the Andalusia District Office.

The deed for Dixie Church is recorded in Deed Book 133, at page 269 in the Office of the Judge of Probate of Escambia County, Alabama.

Property Resolution No. 3 - Demopolis District
Concerning the Whatley United Methodist Church

WHEREAS, the membership of The Whatley United Methodist Church voted by written ballot on May 7, 1996 to close the Whatley United Methodist Church, and

WHEREAS, Worship services have been discontinued at the Whatley United Methodist Church,

THEREFORE, BE IT RESOLVED, that the Alabama-West Florida Conference in session at Huntingdon College, Montgomery, Alabama, May 25-28, 1997, allow the Whatley United Methodist Church to be closed.

BE IT FURTHER RESOLVED, that the property of the Whatley United Methodist Church be placed in the hands of the Demopolis District Trustees.

Property Resolution No. 4 - Montgomery District
Concerning the St. Paul United Methodist Church (No. 6051)-Opelika

WHEREAS, the St. Paul United Methodist Church (No. 6051) in Opelika, Alabama, has been declining in membership for several years, has requested the closing of St. Paul United Methodist Church; and

WHEREAS, at a properly called charge conference a resolution was passed to close St. Paul United Methodist Church and the membership be transferred to the Pepperell United Methodist Church in Opelika, Alabama and to sell the property, and,

WHEREAS, the District Superintendent, Pastor, and Montgomery District Committee on Location and Building gave consent to sell.

THEREFORE, BE IT RESOLVED, that the Alabama-West Florida Conference in session at Huntingdon College, Montgomery, Alabama, May 25-28,1997, allow the St. Paul United Methodist Church to sell its property and the proceeds from the sale be deposited with the Pepperell United Methodist Church for future ministry.

The Rev. Dr. Asa Boozer, Montgomery District Superintendent.

Property Resolution No. 5 - Selma District
Concerning the Old Cahaba Methodist Property

WHEREAS, the Methodist property at Old Cahaba has been abandoned for many years, and

WHEREAS, no buildings remain on the property formerly used as a place of worship and parsonage, and

WHEREAS, there is no prospect of a future United Methodist presence in Old Cahaba,

THEREFORE, BE IT RESOLVED, that the Alabama-West Florida Conference in session at Huntingdon College, May 25-28, 19097, authorize the Trustees of the Alabama-West Florida Conference to transfer the title to all said United Methodist property in Old Cahaba, Alabama (excluding mineral rights) to the Alabama Historical Commission, and

BE IT FURTHER RESOLVED that the Alabama Historical Commission shall be responsible for all legal costs involved in this transaction.

William E. Calhoun, District Superintendent

Property Resolution No. 6 - Selma District
Concerning the Pine Flat United Methodist Church

WHEREAS, the Pine Flat United Methodist Church, located in Butler County, Alabama, was discontinued in 1993, and

WHEREAS, there is not prospect of reactivating this congregation,

THEREFORE, BE IT RESOLVED that the Alabama-West Florida of The United Methodist Church, in session at Huntingdon College, Montgomery, Alabama, May 25-28,1997, declare the Pine Flat United Methodist Church closed and that said property be held by the Trustees of the Selma District of the Alabama-West Florida Conference of The United Methodist Church.

William E. Calhoun, District Superintendent

Property Resolution No. 7 - Selma District
Concerning the Shady Grove United Methodist Church

WHEREAS, the Shady Grove United Methodist Church, located in Chilton County, Alabama was discontinued some twelve (12) or more years ago, and

WHEREAS, there is no prospect of reactivating this congregation,

THEREFORE, BE IT RESOLVED, that the Alabama-West Florida Conference, of the United Methodist Church, in session at Huntingdon College, Montgomery, Alabama, May 25-28,1997, declare the Shady Grove United Methodist Church closed and that said property be held by the Trustees of the Selma District of The Alabama-West Florida Conference of The United Methodist Church.

William E. Calhoun, District Superintendent

Property Resolution No. 8 - Troy District
Concerning the Golden Acres United Methodist Church

WHEREAS, The Golden Acres United Methodist Church, located in Phenix City, Russell County, Alabama, was discontinued as an active congregation in February, 1997, and

WHEREAS, the building and property are no longer needed for the purposes of a local Church; and

WHEREAS, there are no plans for the immediate or distant future for the use of this property;

BE IT THEREFORE, RESOLVED, that this property, described by survey of Fred L. Brinkley (C,E, ALA. Reg. No. 3195) dated July 5, 1996, as "Lots 21, 22,23, and the East _ of 24, Block "B", Golden Gullatt & Mullins property, lying in sections 9 & 10, T17N, R30E, Phenix City, Russell County, Alabama", be sold and the proceeds from the sale be placed with the Troy District Missions Fund.

Joe W. Lisenby, Troy District Superintendent

Property Resolution No. 9 - Troy District
Concerning the Vernledge United Methodist Church

WHEREAS, The Vernledge United Methodist Church, located in Crenshaw County, Alabama, was discontinued as an active congregation in April, 1997; and

WHEREAS, the seven remaining members of Vernledge UMC, upon voting to discontinue as an active congregation and transfer their membership to Rutledge UMC, did express their desire that the Vernledge Church property be transferred to the Vernledge Cemetery Association, a duly incorporated entity under the "Alabama Non-Profit Corporation Act" in Crenshaw County, Alabama; and

WHEREAS, the Vernledge Cemetery Association, Inc., has pledged itself to the up-keep and maintenance of the Vernledge Church building and the adjoining cemetery; and

WHEREAS, the District Superintendent and the Troy District Committee on Location

and Building see no immediate or future use of this property for an active congregation,

BE IT, THEREFORE, RESOLVED that the Alabama-West Florida Conference in session at Huntingdon College, Montgomery, Alabama, May 25-28,1997, allow and approve the transfer of the Vernledge UMC property to the Vernledge Cemetery Association, Inc.

Joe E. Lisenby, Troy District Superintendent

Property Resolution No. 10- Troy District
Concerning the Antioch United Methodist Church

WHEREAS, The Antioch United Methodist Church (No. 917), located in Lee County, Alabama, was discontinued as an active congregation in July, 1996, with the death of the last active member, Mr. Ira Allen; and

WHEREAS, the Antioch United Methodist Church property includes an active and historically significant cemetery; and

WHEREAS, the Antioch United Methodist Church building is designated a building with great historical significance; and

WHEREAS, The "Antioch-Prince Reunion, Inc." has an expressed interest in properly maintaining the Antioch Cemetery and Church Building in constant usable condition; and

WHEREAS, The District Superintendent and the Troy District Committee on Location and Buildings see no immediate or future use of this property for an active congregation,

BE IT, THEREFORE, RESOLVED that the Alabama-West Florida Conference in Annual Session at Huntingdon College, Montgomery, Alabama, May 25-28,1997, allow, approve and authorize the transfer of The Antioch United Methodist Church property by the Troy District Trustees to the ANTIOCH-PRINCE REUNION, INC.

Joe E. Lisenby, Troy District Superintendent

SECTION C
Concerning Changes in District and Charge Compositions

Also: See the Official Minute Questions and DIVISION II (Local Church Lay Leaders and Composition of Charges).

ANDALUSIA DISTRICT

Take Friendship from Opp, Memorial and put with Opp, Macedonia as the Opp, Macedonia/Friendship Charge.

Opp, Memorial then becomes a station church.

Take Purnell and Centenary from the Bermuda Charge and put them together with Owens Chapel as the Owens Chapel/Purnell/Centenary Charge.

Bermuda then becomes a station church.

With the closing of Dixie UMC, The East Brewton/Dixie/Douglas Chapel Charge becomes the East Brewton/Douglas Chapel Charge.

With the closing of Gantt UMC, The Gantt/Searight Charge becomes the Searight UMC, a station church.

DEMOPOLIS DISTRICT

Remove the Whatley United Methodist Church (closed) from the South Clarke Circuit.

DOTHAN DISTRICT

Divide Ariton (3002) and Pleasant Ridge (3003). Each stands alone.

Divide Pinckard (3057) and Post Oak (3055). Place Wesley Chapel (3028) with Pinckard.

Divide Midland City (3044) and Wesley Chapel (3028). Place Post Oak (3055) with Midland City.

Divide Malvern (3074) and St. Paul (3039).

Combine St. Paul (3039) and Midway (3066).

Divide Wesley Chapel (3080) and Oak Grove (3079). Add Oak Grove to Malvern.

Combine Grimes (3037) and Rocky Creek (3018).
Divide Tabernacle (3040) and Midway (3066).
Combine Tabernacle (3040) and St. Mary (3043)

NEW CHARGES WILL BE:
Ariton (3002)
Pleasant Ridge (3003)
Pinckard (3057)/Wesley Chapel (3028)
Midland City (3044)/Post Oak (3055)
St. Paul(3039)/Midway (3066)
Malvern (3074)/Oak Grove (3079)
Grimes (337)/Rocky Creek (3018)
Tabernacle (3040)St. Mary (3043)
Wesley Chapel (3080)

MOBILE DISTRICT
Combine Minerva Memorial and Deer Park to form a charge. The charge will be known as Minerva Memorial/Deer Park Charge.

MARIANNA/PANAMA CITY DISTRICT
Take Alford off Conttondale/Alford Charge and put on with Wausau. Thus form the Wausau/Alford Charge.

MONTGOMERY DISTRICT
Remove Carrville from East Tallassee/Carrville Charge and place Carrville with Liberty making it the Liberty/Carrville Charge. East Tallassee becomes a station.

Remove Cedar Grove from the St. Paul/Cedar Grove Charge and place Cedar Crove with Chapel-Benson/Bethel-New Style, to make it the Chapel-Benson/Bethel-Cedar Grove, and New Style Charge.

Remove Rivers Chapel from the Benson/Bethel Circuit and place Rivers Chapel with St. Paul (Montgomery) to make the St. Paul/Rivers Chapel Charge.

(Note: the following motion made by the Rev. Robert Ryan, seconded by the Rev. Dr. Asa Boozer and approved by the Conference:)

St. Paul/Pepperell Charge now becomes Pepperell Charge since St. Paul Church has been closed.

TROY DISTRICT
1. Eliminate the Chestnut Grove/Spring Hill (9025) Charge.
   A. Add Chestnut Grove to Williams Chapel/Tennille, creating the Williams Chapel Circuit
   B. Add Spring Hill (9025) to Center Ridge, creating the Center Ridge/Spring Hill (9025) Charge.
2. Eliminate Clio as a Charge (part time)
   Add Clio to Louisville, creating the Louisville/Clio Charge.
3. Take Pleasant Hill from Banks Charge and add it to Murphys Chapel, creating Murphys Chapel/Pleasant Hill Charge.
   Banks Charge will consist of Banks and Union Hill
4. Hillside (Phenix City) will stand alone as Charge.
   Golden Acres is closed/discontinued.
5. Rutledge Charge will now be composed of three churches:
   Rutledge, Mt. Zion and Live Oak. Vernledge Church is now closed/discontinued.

SECTION D
CONCERNING PETITIONS AND RESOLUTIONS PRESENTED TO THE 1997 CONFERENCE

Committee on Resolutions and Petitions
(Rev. Mark LaBranch, Chair)

PETITION NO. 1
"Proclamation on Domestic Violence"

WHEREAS, Family violence has reached epidemic proportion in our communities;

WHEREAS, Every member of the community is essential to the God given wealth and diversity of the entire community;

WHEREAS, God has endowed each individual with gifts and personality that can only be realized in a safe, loving and nurturing environment;

WHEREAS, The family was created by God to be a sacred, integral, and indispensable element in establishing a safe and nurturing community for all;

BE IT RESOLVED, That we the Clergy and Lay Delegates of the Alabama-West Florida Annual Conference of The United Methodist Church meeting in Montgomery, Alabama on May 25-28, 1997 does hereby:

Denounce any form of abuse to a member of the community, especially Family violence in all its physical and psychological forms which include spouse abuse, child abuse, sibling abuse, and elder abuse. Abuse may be physical, sexual, emotional or neglect;

Encourage families and individuals who experience violence to seek help, and to participate in support groups and other programs designed to help them redeem their pain through spiritual, physical and emotional healing;

Commit ourselves to work through our faith communities to prevent family violence by actions that offer non-violent alternatives to situations that are often resolved through violence; these actions include sponsoring parenting classes, offering opportunities for marriage enrichment, providing spiritual guidance and counseling to persons who are abusing and who are being abused, ensuring the victims safety until the violent behavior has ceased, and by promoting community agencies and ministries to seek to prevent and care for the abused within our communities; Promise to be agents of change in our community opposed to all forms of domestic violence by both clear example and determined proclamation.

Submitted by the Alabama-West Florida Conference Board of Church and Society.
The Committee on Resolutions recommended: Concurrence.
The Conference supports the Committee.

Resolution No. 1
"Petition to the Alabama-West Florida Conference"

WHEREAS, the Confessing Movement within the United Methodist Church is a witness by United Methodist laymen and women, clergy and congregations who pledge unequivocal and confident allegiance to the Lord, Jesus Christ and

WHEREAS, the purpose of the Confessing Movement within the United Methodist Church is to contend for the apostolic faith, and

WHEREAS, the Confessing Movement is not asking for a new definition of faith, but for a new level of integrity in upholding our historic doctrinal standards in a thoughtful,. serious and principled way and,

WHEREAS, the Confessing movement opposes treating theology as a matter of personal experimentation and,

WHEREAS, there is a grave danger in using the umbrella of pluralism and inclusiveness of support an agenda of theological relativism,

THEREFOR BE IT RESOLVED, that the Alabama-West Florida Conference become a

Confessing Conference by confirming our commitment to Biblical and doctrinal standards set forth in the 1996 DISCIPLINE, paragraph #62, which includes (1) the Articles of Religion of the Methodist Church, (2) the Standards Sermons of Wesley, (3) the Explanatory Notes Upon the New Testament, and (4) the General Rules of the Methodist Church.

Submitted by the Administrative Board of Frazer Memorial United Methodist Church and the Lay and Clergy Delegates from Frazer Memorial United Methodist Church.
Signed by Eight (8) Lay Delegates and Six (6) Clergy Delegates.
The Committee on Resolutions recommended: No Recommendation.
The Conference supports the Resolution.

SECTION E
A REQUEST FOR EPISCOPAL RULINGS ON QUESTION OF CHURCH LAW

Clergy Counsel for the Rev. Lee Charles Robison, the Rev. Thomas Lane Butts, comes now to the Alabama-West Florida Annual Conference, meeting in regular session at Huntingdon College in Montgomery, Alabama, on May 26, 1997, to request of the Presiding Bishop, William Wesley Morris, Episcopal Rulings on certain question of Church Law as they apply to the case of the Rev. Lee Charles Robison in application of paragraph 436 of the 1992 Book of Discipline and the equivalent church law in paragraph 328 of the 1996 Book of Discipline when read in the light of Judicial Council Decision #777.

A STATEMENT OF FACTS

The Rev. Lee Charles Robison was placed on Leave of Absence by the Alabama-West Florida Conference Board of Ordained Ministry on September 4, 1989, in response to a recommendation by the Joint Review Committee, both of which agencies had illegally exercised jurisdiction in his case without a signed grievance and specific complaint necessary to establish a legitimate basis for action against the Rev. Lee C. Robison [See JCD #777 (Analysis)]. This so called "Voluntary Leave of Absence" was not requested at the time and never specifically nor officially requested at any time in subsequent years by the Rev. Lee C. Robison, and any indications of agreeing to the so called, "Voluntary Leave of Absence" were made in resignation to what he believed was inevitable action by the Board of Ordained Ministry. Further, he was admonished that a favorable response to his request for an appointment in the Alabama-West Florida Conference, or approval for transfer for appointment in another Annual Conference, would be contingent on his complete cooperation with the process and objectives which the Joint Review Committee and the Board of Ordained Ministry set forth for him.

Although it is now clear that the actions of Bishop Hancock, the Joint Review Committee, and the Board of Ordained Ministry were not legal, including the process and objectives, the Rev. Lee C. Robison followed their dictates on the assumption that the foregoing officials of the Church were competent, and that their actions were legal. Additionally, he did so to avoid the inherent potential of being charged with Disobedience to the Order and Discipline of the Church, as had been interpreted to him by the foregoing officials.

While the Rev. Robison repeatedly requested that he be removed from so called, "Voluntary Leave of Absence" and given an appointment, he was continued thereon from September, 1989 until the 1994 Alabama-West Florida Annual Conference. At the 1994 Annual Conference he was placed specifically, but illegally, as determined by the Alabama-West Florida Conference, Administrative Review Committee and JCD #777, on INVOLUNTARY Leave of Absence. He remained on INVOLUNTARY Leave of Absence until the 1995 Alabama-West Florida Annual Conference. At that time he was given an appointment.

During the interim years, the Rev. Robison worked at a variety of jobs to feed, clothe and provide shelter for himself at the minimum survival level, and to the extent possible, to support his children who were living, at the time, with the Rev. Robison's former wife.

In their review of Episcopal Rulings rendered at the 1995 Annul Conference, the Judicial Council awarded recompense in the amount of the equitable salary level for Annual Conference Year 1994-95, in JCD #777.

Additionally, the Judicial Council ruled in JCD #777, that the process by which the Rev. Lee C. Robison was placed under the jurisdiction of the Joint Review Committee and the Board of Ordained Ministry, and by which he was placed in any kind of leave of absence status, for any reason, was "fatally flawed " from the outset (Bishop Hancock's direction, Joint Review Committee's recommendation and the Board of Ordained Ministry action), due to the absence of a timely signed grievance and a complaint which contained the necessary specifics.

In partial compliance with JCD #777, the Alabama-West Florida Conference paid the Rev. Lee C. Robison $21,871.00 which represented the minimum equitable salary and pension benefits for 12 months of June 1, 1994 to June 1, 1995. He was not compensated for housing and health insurance which are benefits to which every United Methodist minister under appointment in the Alabama-West Florida Conference, was entitled and did receive.

QUESTIONS OF CHURCH LAW

1. By the authority of paragraph 436, of the 1988 and 1992 Book of Discipline, as seen in the light of JCD #777, is not the Rev. Robison entitled to financial recompense of salary and monetary value of benefits for those years that he was denied an appointment (from June, 1989 to June, 1994) as a result of his being illegally placed on so called, "Voluntary Leave of Absence"; by officials of the Church who either knew or should have known, that a competent grievance or complaint did not exist; upon which a valid charge could be made according to paragraph 2623i, the 1988 Book of Discipline, and the equivalent paragraph in the 1992 Book of Discipline; and, accordingly, there existed no basis for placing him involuntarily on so called, "Voluntary Leave of Absence?"

2. Does not the Judicial Council in its decision #777 provide a moral and legal imperative for total financial recompense (herein referred to as salary, pension benefits, housing, health insurance premiums and other remuneration) for the year (June 1994-95) that the Rev. Robison was specifically, illegally placed on Involuntary Leave of Absence by the Alabama-West Florida Annual Conference?

3. Is not the Rev. Robison entitled to the monetary value of unpaid benefits (housing and health insurance, remuneration provided for clergy in full connection and under appointment in the Alabama-West Florida Conference) for the year 1994-95, in addition to equitable salary and pension benefits?

4. Since the process was"fatally flawed from the outset" per JCD #777, and since the Rev. Robison was in full connection and available for appointment, should not the Rev. Robison have been given an appointment upon his return to Alabama-West Florida Conference jurisdiction, in June 1989?

5. Does not the payment of equitable salary for any year in which an appointment was illegally denied mandate by implication, fairness, and precedent of Judicial Council Decisions (for example: JCD #492 and 777), include the payment for all (i.e., salary, pension benefits, housing and health insurance premiums) benefits which were part of standard compensation for a clergy person in full connection and under appointment in the Alabama-West Florida Conference?

6. Is not the Rev. Robison entitled to total financial recompense (salary, pension benefits, housing and health insurance which were a standard part of compensation for clergy in full connection and under appointment in the Alabama-West Florida Conference) for the year 1989-1990? (12 months) (See digest of JCD #777)

7. Is not the Rev. Robison entitled to total financial recompense (salary, pension benefits, housing, health insurance and other benefits which were a standard part of compensation for clergy in full connection and under appointment in the Alabama-West Florida Conference) for the year 1990-1991? (12 months) (See digest of JCD #777)

8. Is not the Rev. Robison entitled to total financial recompense (salary, pension benefits, housing, health insurance and other benefits which were a standard part of compensation for clergy in full connection and under appointment in the Alabama-West Florida Conference) for the year 1991-1992? (12 months) (See digest of JCD #777)

9. Is not the Rev. Robison entitled for total financial recompense (salary, pension benefits, housing, health insurance and other benefits which were a standard part of compensation for clergy in full connection and under appointment in the Alabama-West Florida Conference) for the year 1992-1993? (12 months) (See digest of JCD #777)

10. Is not the Rev. Robison entitled to total financial recompense (salary, pension benefits, housing, health insurance and other benefits which were a standard part of compensation for clergy in full connection and under appointment in the Alabama-West Florida Conference) for the year 1993-1994? (12 months) (See digest of JCD #777)

11. Since the effects of inflation diminished purchasing power from June 1989 until Rev. Robison was given an appointment in 1995, should not the financial recompense include an amount equal to the Consumer Price Index (CPI) for each of the years in question, compounded by the amount of the CPI, be added to the cumulative amount from the previous year, for each of the years in question? I.e., CPI (1989) x total financial recompense (1989) = y (for 1989). CPI(1990) x total financial recompense (1990) + y x CPI (1990) = z (total financial recompense for 1989 and 1990 adjusted for inflation); and so forth for each succeeding year until he was given an appointment.

Signed: The Rev. Thomas Lane Butts
Date: May 28, 1997
Clergy Council of Record for
The Rev. Lee C. Robison
Copy Received by Alabama-West Florida Annual Conference Secretary
Date: May 28, 1997

INDEX

Abandonment of Church Property 240
(also see: Property Resolutions)
Addresses:
Cabinet (District Superintendents) 6
Conference Officers 6
Conference Council on Ministries Staff . . . . . Back Cover
Conference Fiscal Office Staff . . . . . Back Cover
Lay Members of Annual Conference 42
Lay Leaders: Conference 41
Districts 41
Local Churches 61
Ministers 84
Surviving Spouses 211
Administrative Agencies, Annual Conference 6
Admitted this year:
Ministers of the Annual Conference 247
Alphabetical Listing (see: Addresses). 84
Appointments: Reading (fixing) of. 237
Listing 258
Annual Conference:
Daily Proceedings 225
Officers 238
Organization of 225
Meeting Place Next Year 257
Minute Questions 238
Session Planning Committee 8
Annuity Rate (Pensions) 355
Apportionments 240, 367
Archives and History, Commission on:
Membership 20
Report (including Archivist) 231, 341
Memoirs 408
Committee on Records 20
Arrangements, Committee on 8
Assembly Grounds Commission 233, 345
Audit, Annual Conference 376

Boards and Agencies, Committees (see each listing)
Birmingham-Southern College:
Board of Trustees 26
Report 317
Black Colleges 231
Blue Lake (Assembly Grounds), Commission on:
Membership 21
Reports (with Financial Statements) 345, 406
Bishop:
Current (Address and Fax) 6
Honorary Members 84
Brochure of Reports, Pre-Conference:
Deadline and Guidelines for Reports 365
Reports and Resolutions 365
(also see: Consent Agenda)

Budget, Conference: 1998 367
Request 367
Zero Based Budgeting 369

Cabinet: (see Addresses)
Representatives to Boards/Agencies 6
Calendar Secretary, Annual Conference 216
Candler School of Theology (Emory) 351
Changes in District and Charge Boundaries 436
Children's Home (see: United Methodist Children's Home) 310
Church Development and Revitalization, Commission on New
(see: Congregational Development) 294
Church and Society, Board of:
Membership 12
Report 335
Commemoration, Service of 228
Communication/*Advocate,* Board of:
Report 344
Composition of Charges (and Number of Church) 61
Conference *Journal* Committee 8
Congregational Development 294
Consent Agenda 226
Membership 8
Cooperative School of Christian Mission 349
Council on Finance and Administration (C.F.A.):
Membership 22
Reports 363
Council on Ministries, Annual Conference:
Membership 9
Report 281
Courtesies and Introductions:
Membership 8
Report 371
Credit Union: Membership 24
Report 348

Daily Proceedings 225
Deacons: This Year 246, 247
Previous (see Alphabetical Listing) 84
Deaths/Deceased: This Year 409
Service of Commemoration 228
Memoirs 409
Denman Awards: (see: Harry Denman Awards) 373
Diaconal Ministers 254
Minute Questions 254
Listing (appointments) 258
(also see: Alphabetical listing)
Committee on Investigation 254
Directories (see: Addresses)
Disability, Joint Committee on: Membership 21
Disability Leave 250
(also see: Appointments)
Discontinued: Ministers 248
Churches 240
District Council on Ministries Reports 281

District: Superintendents 6
Lay Leaders 61
Council on Ministries 34
Committees 31
Duke University 352

Editorial Committee: Membership 8
Education, Board of: Membership 11
Report 332
Committees: Chairperson 332
Leadership Development 334
Sunday School 332
Older Adult 333
Family 334
Children's Council 334
Camping 334
Elders: This Year 247
Previous (see Alphabetical Listing) 84
Episcopal Committee: Membership 22
Report 374
Residence Committee 23
Equitable Compensation, Commission on:
Membership 19
Report 342
Schedule for 1998 344
Payments for last year 404
Ethnic Local Church Concerns Committee (E.L.C.C.)
Membership 16
Report 295
Evangelism/Worship, Board of:
Membership 13
Report 297
Harry Denman Awards 373

Finance and Administration, Council on
Financial Reports: Annual Conference 363
Conference Budget 367
(Also see: Statistical Tables)
(Also see: Each Board's report)
Formula and Allocations of Appointments: 368

General Conference:
Delegates 41
Golden Cross: Director 305
Report 305

Health and Welfare 233
Health Insurance for Ministers: Report 363
Higher Education and Campus Ministries, Board of:
Membership 14
Report 316
See: Birmingham-Southern College; Huntingdon College;
Africa University; United Methodist Wesley Foundations
Homes for Claimants 355
(see Pensions, Board of and Homes for Claimants)

Honorable Location 248
Housing Allowance (Retired and Disability) 359
Huntingdon College:
Board of Trustees 325
Report 316
Invitation for 1998 Annual Conference 257

Investigation, Committee of:
Ordained MinistryMinisterial 23
Diaconal Ministry 254

Journal, Annual Conference:
Membership 8
Approval of the 1996 *Journal* 226
Correction of the 1997 *Journal* 450
Distribution 365
Guidelines 365
Deadlines 365
Editorial Committee 8
Junaluska, Lake, Jurisdictional, Southeastern:
Report of Administrative Council 346
Delegates 41

Laity: Conference Board of: Membership
Report 337
Conference Lay Leader 15
District Lay Leaders 61, 15
Local Church Lay Leaders 61, 15
Reports: Lay Leader 337
United Methodist Men 337
United Methodist Women 338
Youth Council 341
Lay Speaking 339
Leave of Absence: (see: Appointments)
Ordained Ministers 249
Diaconal Ministers 254
Local Pastors Recognition 234

Memoirs, Service of 411
Record of Remembrance 409
Methodist Christian Advocate (see: Communication)
Minimum Salaries (see: Equitable Compensation)
Minutes of Daily Proceedings of Annual Conference 225
"The Minute (DISCIPLINE) Questions" 238
Mission, Board of:
Membership 10
Reports:
Chairperson 301
Mission/Advance 301
United Methodist Volunteers in Missions (U.M.V.I.M.) 304
Congregational Revitalization 303
Health Response 315
Golden Cross 305
Hispanic 315
U.M. Children's Home 310

Duman Wesley Community Center 307
Nellie Burge Community Center 306
United Methodist Inner City Mission 309
Mobile Metro Ministry 309
Ten Dollar Club 305
Conference Disaster Response Team 304
U.M. Homes for the Aging 313
Noah's Ark 307
Moving Expenses of Ministers 369

Native American Ministry
Membership 16
Report 296
New Church Development: (see: Congregational Development)
Noah's Ark: Board Membership 30
Nominations Committee:
Annual Conference 7, 233

Officers: Annual Conference 6
Districts 34
Ordained Ministry, Board of: Annual Conference:
Membership 19
Report 346
District Committees 32
Service of Ordination 230
Committee on Investigation 23

Parsonage:
Annual Conference Committee 23
Pastor's Assembly, Board of Managers:
Membership 15
Report 342
Pastoral Charges, Composition of: (see: Composition of Charges) 61
Pastoral Counseling, Care and Training 299
Pastoral Service Records: (see: Alphabetical Listing) 84
Pensions and Homes for Claimants, Board of:
Membership 20
Reports 355
Homes for Retired Ministers 360
Health Insurance 363
Payments for Last Year 390
Petitions (see: Resolutions)
Preacher's Aid Society: Membership 24
Report 346
Property Resolutions (Districts) 432
Probationary Members: (Also see: Appointments)
Admitted this year 246
Continued 246
Program Committee for Annual Conference Sessions: Membership 8

Records, Committee on: Membership 20
Registrar: Annual Conference 6
Board of Ordained Ministry 19
Board of Diaconal Ministry 19

Religion and Race, Commission on:
Membership 15
Report 300
Reports of Boards and Agencies: (See each Board, Agency, Committee, Institution)
Resolutions and Petitions, Committee on:
Membership 7
Reports 228, 233
Retired: Ministers, This Year 250
Previously 250
(Also see: Alphabetical Listing)
Salaries: (see: Appointments & Equitable Compensation)
Secretary: Annual Conference 6
Assistants 6
Service Records: (see: Alphabetical Listing)
Session Planning Committee for Annual Conference: Membership 8
Small Membership Church:
Membership 17
Report 297
Southeastern Jurisdictional Administrative Council 349
Special Funds and Collection 366
Standing Rules 214
Membership 7
Report 227
Statistician:
Report 374
Status and Role of Women, Commission on:
Membership 17
Report 299
Surviving Spouses of Pastors of our Annual Conference 211

Transfer: Ordained Ministers:
from our Annual Conference 248
Diaconal Ministers to our Annual Conference 254
Treasurer: Annual Conference
Report 236

United Methodist Men
Report 337
United Methodist Women: Annual Conference:
Officers 18
Report 338
United Methodist Youth, Council on:
Officers 18
Report 341
United Methodist Publishing House 231

Vision 2000 293

Wesley Foundations, Boards of Directors 326
Reports 318

Youth Delegates to Annual Conference:
Membership: (see: Lay Members to Annual Conference)

An attempt has been made in this extended INDEX to include as many listings as possible to aid the reader. If you know of other listings that would be helpful, please write the JOURNAL EDITOR for future listings.

← CUT ON DOTTED LINE

CORRECTIONS TO THE 1997 JOURNAL

Errors are inevitable in any publication. And, if they are not corrected, it is probable that they will be reprinted in subsequent editions of the *Journal.* If you find an error, please make a note of it and send it as soon as possible to the Journal Editor. You may wish to use this page.

The error is on page _____.

IT READS:

_____

_____

_____

_____

_____

_____

_____

IT SHOULD READ:

_____

_____

_____

_____

_____

_____

_____

After noting the correction(s), please remove this page from your *Journal* and send it to:

JOURNAL EDITOR
Rev. Gerald H. Maddox
Post Office Box 700
Andalusia, Alabama 36420

← CUT ON DOTTED LINE

1996 Statistical Tables of the Alabama-West Florida Annual Conference

The United Methodist Church
The Southeastern Jurisdiction

William Wesley Morris, Presiding Bishop

Prepared Under the Direction of
Rev. Gerald H. Maddox, Conference Statistician
Rev. Donald R. Brill, Journal Editor

No.	Church	Total Full Members Last Year	Received on Confession of Faith	Received from Other UMC	Received from Other Denominations	Removed by Charge Conference Action	Transfer to other UMC	Removed by Transfer to Other Denominations	Removed by Death	Total Full Members This Year	Average Attendance Weekly Worship Service	Number Baptized	Preparatory Members on Roll	Number on Constituency Roll	Total Enrolled in Confirmation Classes	Total Church School Leaders	Children Birth to Six Years Old	Youth in Church School	Adult in Church School	Total Church School Members	Average Church School Attendance	Average Attendance Other On-going Classes
2001	Andalusia First	790	3	8	5	63	9	2	7	725	216	5	73	93	0	20	63	56	190	329	154	101
2002	West End	47	0	1	0	0	0	0	1	47	0	0	0	0	0	2	0	0	12	14	9	7
2004	Red Level	17	0	1	0	0	0	0	1	17	0	0	0	0	0	1	0	0	6	7	0	0
2005	Baker	44	0	0	0	0	0	0	1	43	20	0	4	0	0	2	0	0	7	9	7	0
2006	Baggett's Chapel	66	0	0	0	0	0	0	0	66	60	0	15	0	0	6	15	5	15	41	45	0
2007	Belleville	13	0	0	0	0	0	0	0	13	0	0	0	0	0	1	0	0	5	6	6	0
2008	Bermuda	65	2	2	2	0	3	1	2	65	58	0	9	12	6	15	16	14	17	62	45	40
2009	Owens Chapel	12	0	4	0	0	0	0	0	16	20	0	0	0	0	0	0	0	0	0	0	0
2011	Pollard	55	0	0	0	0	1	0	0	54	41	0	5	15	0	4	5	15	16	40	24	7
2012	Cedar Hill	151	4	0	1	0	0	0	0	156	48	1	8	22	0	7	3	7	17	34	22	0
2013	Fidelis	15	0	0	0	0	0	0	0	15	4	0	0	0	0	0	0	0	0	0	0	0
2014	East Brewton First	174	1	3	1	0	0	0	1	178	76	0	6	18	0	11	0	0	0	11	56	70
2015	Brewton First	523	0	7	2	0	9	3	11	509	204	0	65	0	0	22	40	27	130	219	90	15
2016	Bolling	6	0	0	0	0	0	0	0	6	3	0	0	0	0	1	0	0	2	3	3	0
2017	New Home	10	0	0	0	0	0	0	0	10	5	0	0	0	0	1	0	0	4	5	5	0
2018	Rhodes Chapel	12	0	0	0	0	0	0	0	12	14	0	2	0	0	2	3	0	6	11	7	0
2019	Castleberry	85	0	0	0	0	0	0	1	84	26	0	2	0	0	3	1	1	15	20	15	0
2020	Holly Grove	59	0	0	0	0	0	0	0	59	30	0	4	6	0	5	9	2	12	28	20	20
2021	Crestview First	743	22	16	0	0	1	5	3	772	324	7	14	33	23	30	67	62	135	294	145	120
2022	St Mark	223	39	7	4	0	0	7	2	264	145	9	55	75	6	26	65	10	70	171	80	25
2023	New Bethel	168	0	4	0	61	0	0	0	111	45	0	11	4	0	5	6	9	16	36	16	20
2024	Cameron's Chapel	38	0	0	0	0	0	0	0	38	17	0	0	0	0	2	3	0	7	12	12	0
2025	Dozier	30	0	0	0	0	0	0	2	28	15	0	0	0	0	4	1	0	10	15	10	0
2026	Oakey Streak	9	0	0	0	0	1	0	1	7	9	0	0	0	0	0	0	0	0	0	0	0
2027	Searight	7	0	1	0	0	0	0	0	8	7	0	0	0	0	1	0	0	4	5	4	0
2028	Elba First	320	16	5	0	0	8	2	4	327	133	8	53	26	25	22	38	16	94	170	83	40
2028	Ham Chapel	4	0	0	0	0	0	0	0	4	25	0	0	0	0	0	0	0	0	0	0	0
2030	Evergreen First	336	5	8	1	0	1	2	6	341	125	6	19	19	0	14	7	14	76	111	80	60
2031	Brownville	18	3	1	0	0	0	0	0	22	15	0	0	0	0	2	0	0	8	10	9	0
2033	St Paul	57	0	0	0	0	0	0	0	57	50	0	7	0	0	7	20	15	13	55	30	25
2035	Shiloh, Evergreen	22	0	0	0	4	1	0	0	17	10	0	0	0	0	3	2	2	9	16	3	3
2036	Sparta Hill	61	2	0	0	0	0	0	0	63	50	2	12	14	5	9	21	17	12	59	30	12
2037	Florala	157	4	0	0	31	1	0	1	128	47	2	21	18	3	6	8	8	20	42	15	0
2038	Excel	87	0	0	0	1	0	0	1	85	47	0	0	2	0	7	3	11	27	48	21	11
2039	Frisco City	268	1	1	0	0	2	0	4	264	103	0	60	15	0	15	23	8	81	127	90	35
2040	Mexia	88	0	0	0	0	0	0	0	88	45	0	0	0	0	9	3	5	8	25	25	7
2041	Georgiana First	106	1	2	3	0	0	0	4	108	42	2	3	22	0	7	4	1	21	33	23	11
2042	Oak Grove	32	0	0	0	0	1	0	1	30	12	0	0	8	0	0	0	0	0	0	0	0
2043	Friendship	64	0	0	0	0	0	0	0	64	24	0	0	0	0	8	16	5	12	41	14	0
2044	New Prospect	14	0	0	0	0	0	0	1	13	7	0	0	0	0	0	0	0	0	0	0	0
2045	Wesley Chapel	16	0	0	0	0	0	0	1	15	10	0	0	0	0	0	0	0	0	0	0	0
2046	Christian Home	15	0	0	0	5	0	0	0	10	13	0	0	0	0	3	0	1	8	12	10	8
2047	Hopewell	26	0	0	0	4	0	0	0	22	13	0	0	0	0	3	0	1	8	12	10	8

ANDALUSIA TABLE 2

No.	Church	Average Attendance Short-term Classes	Church School Members Joining COF	Members in United Methodist Man	Amount Paid UMM Local Projects	Members in United Methodist Women	Amount Paid UMW Local Projects	Members in UMYF	Amount Paid UMYF Local Projects	Value of Church Land, Buildings & Equipment	Value of Parsonages and Furniture	Value of Other Assets	Indebtedness on 30, 31, 32	Other Indebtedness (Current Expenses)	Benevolences Paid Direct by Local Church	Pastor's Base Compensation	Associate's Base Compensation	Utilities and Other Housing Allowances	Travel Paid for Pastor & Associates	Other Cash Allowances	Diaconal Minister's Total Compensation	Other Staff Compensation
2001	Andalusia First	80	1	0	0	51	41	58	300	3068889	259444	122133	20000	0	6338	47630	0	3600	3600	495	0	79135
2002	West End	0	0	0	0	0	0	0	0	462500	50400	5625	0	0	50	7560	0	0	0	0	0	0
2004	Red Level	0	0	0	0	0	0	0	0	73000	0	0	0	0	65	4440	0	0	0	0	0	385
2005	Baker	0	0	0	0	0	0	0	0	115000	76000	1000	0	0	31	2400	0	6700	500	0	0	0
2006	Baggett's Chapel	0	0	0	0	0	0	0	0	80000	0	0	0	0	0	5600	0	1000	2400	0	0	0
2007	Belleville	0	0	0	0	0	0	0	0	90000	0	0	0	0	1300	3300	0	1000	1700	0	0	0
2008	Bermuda	0	2	8	0	10	0	17	0	193000	66500	0	0	0	0	25452	0	0	0	0	0	0
2009	Owens Chapel	0	0	0	0	0	0	0	0	41500	0	15618	0	0	0	1525	0	0	195	0	0	0
2011	Pollard	19	0	0	0	8	200	16	0	110000	68000	195320	0	0	0	7368	0	0	2205	1182	0	588
2012	Cedar Hill	32	2	0	0	0	0	0	0	384500	108800	0	0	0	248	22178	0	2500	1200	0	0	0
2013	Fidelis	0	0	0	0	0	0	0	0	53760	0	0	0	0	0	1020	0	0	0	0	0	0
2014	East Brewton First	0	0	0	0	9	383	15	1200	775900	134500	40000	0	0	1200	25320	0	1200	1200	650	0	10093
2015	Brewton First	12	5	0	0	50	2711	30	0	1737500	133400	58100	45000	0	7954	50340	0	3600	3600	2340	0	68003
2016	Bolling	0	0	0	0	0	0	0	0	74800	0	11174	0	0	50	0	0	0	0	0	0	0
2017	New Home	0	0	0	0	0	0	0	0	11000	0	0	0	0	0	804	0	804	0	0	0	0
2018	Rhodes Chapel	0	0	0	0	0	0	0	0	44300	0	13390	0	0	150	0	0	0	0	0	0	0
2019	Castleberry	0	0	0	0	0	0	0	0	204500	86000	0	0	0	767	6400	0	3600	0	0	0	0
2020	Holly Grove	0	0	0	0	4	150	0	0	244	24600	44000	0	0	850	9840	0	3600	0	0	0	540
2021	Crestview First	124	16	50	3930	60	2043	70	3350	2553105	241666	210041	13538	0	3880	49014	23127	3600	3600	6149	0	53196
2022	St Mark	15	0	15	0	0	0	10	0	490322	110688	28000	160400	4400	1200	23280	6180	2500	3000	5500	0	12363
2023	New Bethel	0	0	0	0	0	0	0	0	345000	100000	0	0	0	500	15275	0	0	0	0	0	0
2024	Cameron's Chapel	0	0	0	0	0	0	0	0	20000	0	0	0	0	0	2667	0	350	900	0	0	0
2025	Dozier	0	0	0	0	0	0	0	0	60000	48000	0	0	0	340	3900	0	0	300	0	0	0
2026	Oakey Streak	0	0	0	0	0	0	0	0	0	0	0	0	0	0	750	0	250	500	0	0	0
2027	Searight	0	0	0	0	0	0	0	0	20000	0	653	0	0	85	820	0	240	320	0	0	0
2028	Elba First	50	15	20	0	27	985	15	0	1117000	137000	72000	31000	0	700	30600	0	5400	4000	2400	0	40000
2028	Ham Chapel	0	0	0	0	0	0	0	0	85000	0	765	0	0	1050	1800	0	0	0	0	0	700
2030	Evergreen First	20	0	15	0	33	955	0	0	823700	115000	5081	0	0	3050	25180	0	3600	3600	2460	0	15009
2031	Brownville	0	0	0	0	0	0	0	0	3200	0	0	0	0	0	4500	0	0	0	0	0	0
2033	St Paul	30	0	10	200	12	250	15	600	85000	40000	4000	0	0	200	4489	0	0	0	0	0	0
2035	Shiloh, Evergreen	3	0	0	0	3	200	0	0	102000	0	0	0	0	0	2100	0	0	0	0	0	0
2036	Sparta Hill	5	0	8	400	12	300	15	700	127000	0	0	0	0	500	4158	0	0	0	80	0	600
2037	Florala	15	1	0	0	12	0	0	0	420000	86000	12000	0	0	100	15600	0	3600	3600	0	0	1460
2038	Excel	9	0	0	0	14	390	0	0	175000	95000	0	0	0	0	13198	0	2929	2929	0	0	1200
2039	Frisco City	15	0	0	0	0	0	15	0	824704	131000	0	0	0	1929	27100	0	5000	2400	775	0	24900
2040	Mexia	6	0	0	0	12	150	12	0	260000	0	38000	0	0	200	10200	0	0	0	0	0	0
2041	Georgiana First	12	0	0	0	22	3735	0	0	500000	76000	0	0	0	196	12620	0	1750	1500	3550	0	2010
2042	Oak Grove	0	0	0	0	0	0	0	0	60000	0	0	0	0	114	3546	0	0	0	0	0	520
2043	Friendship	0	0	0	0	0	0	0	0	100000	0	10000	0	0	0	2600	0	0	2600	0	0	0
2044	New Prospect	0	0	0	0	0	0	0	0	0	0	0	0	0	0	500	0	260	260	0	0	0
2045	Wesley Chapel	0	0	0	0	0	0	0	0	0	0	0	0	0	0	700	0	100	160	0	0	0
2046	Christian Home	0	0	0	0	0	0	0	0	47000	0	0	0	0	50	1633	0	347	300	0	0	0
2047	Hopewell	0	0	0	0	0	0	0	0	52000	0	0	0	0	200	2176	0	760	0	0	0	0

ANDALUSIA TABLE 3

No.	Church	Current Expenses for Program	Other Current Operating Expenses	Principle and Interest on Indebtedness	Paid on Buildings and Improvements	UMW Sent to Conference UMW Treasurer	Conference Claimants Fund Apportioned	Conference Claimants Fund Paid	Health Insurance Fund Apportioned	Health Insurance Fund Paid	District Superintandents Fund Apportioned	District Superintandants Fund Paid	Episcopal Fund Apportioned	Episcopal Fund Paid	Equitable Salary Fund Apportioned	Equitable Salary Fund Paid	Interdenominational Fund Paid	Genaral Adminisration Fund Paid	SEJ Administration Fund Paid	Conference Administration Fund Paid	District Funds Paid	Blue Lake Operation Fund Paid
001	Andalusia First	22850	59648	16759	47363	2646	12045	12045	6808	6808	3425	3425	1280	1280	851	851	139	397	249	1066	4196	887
002	West End	100	7893	0	0	0	890	890	503	503	253	253	95	95	63	63	0	0	0	0	311	65
004	Red Level	0	1247	0	0	0	462	462	261	261	131	131	49	49	33	33	5	15	10	41	161	0
005	Baker	150	1500	0	0	0	753	230	425	95	214	70	80	60	53	45	0	0	0	0	261	0
006	Baggett's Chapel	1250	1600	0	0	0	723	723	409	409	206	206	77	77	51	51	8	24	15	64	251	53
007	Belleville	500	1275	0	0	0	375	375	212	212	107	107	40	40	26	26	4	12	8	33	131	28
008	Bermuda	3428	3604	0	0	0	1921	1921	1086	1086	546	546	204	204	136	136	16	45	29	133	669	141
009	Owens Chapel	0	120	0	0	0	177	177	100	100	50	50	19	19	12	12	2	6	4	16	61	13
011	Pollard	735	6976	0	0	0	1137	1137	643	643	323	323	121	121	80	80	0	38	24	101	398	84
012	Cedar Hill	2891	6354	0	0	0	2004	2004	1133	1133	570	570	213	213	142	142	0	66	41	177	697	148
013	Fidelis	27	532	0	0	0	112	112	63	63	32	32	12	12	8	8	0	0	0	0	39	0
014	East Brewton First	12336	5377	0	13311	0	2987	2987	1688	1688	849	849	317	317	211	211	0	50	25	100	1040	50
015	Brewton First	17765	47462	19555	1841	1662	11072	11072	6258	6258	3148	3148	1176	1176	782	782	128	365	229	980	3869	815
016	Bolling	86	1108	0	0	0	112	102	63	58	32	29	12	11	8	8	0	0	0	9	39	5
017	New Home	50	440	0	0	0	158	158	89	89	45	45	17	17	11	11	0	5	0	14	55	0
018	Rhodes Chapel	98	1600	0	0	0	174	174	98	98	49	49	18	18	12	12	0	0	0	15	60	5
019	Castleberry	443	7086	0	0	0	1194	1194	675	675	340	340	127	127	84	84	0	0	0	0	416	0
020	Holly Grove	800	3500	0	4000	2190	1104	1104	624	624	314	314	117	117	78	78	13	36	23	98	385	81
021	Crestview First	9537	66506	12400	31892	1421	12560	12560	7099	7099	3571	3571	1334	1334	887	887	145	414	260	1112	4383	1531
022	St Mark	2409	21805	23525	206	0	4672	4143	2641	2344	1328	1179	496	442	330	316	51	136	87	368	1444	305
023	New Bethel	1500	6142	0	0	0	805	805	445	445	229	229	86	86	57	57	9	27	17	71	436	59
024	Cameron's Chapel	296	415	0	0	0	410	410	232	232	117	117	44	44	29	29	5	14	8	36	141	30
025	Dozier	836	676	0	18913	0	438	438	247	247	124	124	46	46	31	31	0	0	0	0	152	0
026	Oakey Streak	0	599	0	0	0	112	112	63	63	32	32	12	12	8	8	0	4	0	10	39	8
027	Searight	310	0	0	4300	0	109	109	61	61	31	31	12	12	8	8	0	4	2	10	37	0
028	Elba First	7750	22900	10000	5600	1536	6451	6451	3646	3646	1834	1834	685	685	456	456	75	213	133	571	2253	475
028	Ham Chapel	0	2285	0	1204	0	107	107	60	60	30	30	11	11	8	8	1	4	2	9	112	8
030	Evergreen First	7721	25601	0	27906	295	4307	4307	2434	2434	1225	1225	458	458	304	304	0	142	89	381	1497	317
031	Brownville	0	2159	0	1394	0	319	319	180	180	91	91	34	34	23	23	0	11	0	28	111	23
033	St Paul	500	610	0	1000	0	478	478	270	270	136	136	51	51	34	34	6	16	10	42	164	35
035	Shiloh, Evergreen	150	1506	0	0	375	319	319	180	180	91	93	34	34	23	23	4	11	7	28	111	23
036	Sparta Hill	1000	1321	0	5800	0	443	443	250	250	126	126	47	47	31	31	5	15	9	39	152	33
037	Florala	2984	6133	0	7474	475	1827	1827	1033	1033	520	520	194	194	129	129	0	60	38	162	635	135
038	Excel	960	3218	0	0	0	1347	1347	761	761	383	383	143	143	95	95	16	44	28	119	469	99
039	Frisco City	6656	14097	0	34704	0	5068	5068	2864	2864	1441	1441	538	538	358	358	59	167	105	449	1768	373
040	Mexia	1650	6900	26000	50	0	1355	585	766	317	385	159	144	60	96	45	6	18	12	51	375	42
041	Georgiana First	734	9807	0	6416	857	1429	1429	808	808	406	406	152	152	101	101	17	47	30	127	497	105
042	Oak Grove	0	1018	0	539	0	308	308	174	174	88	88	33	33	22	22	4	10	6	27	107	23
043	Friendship	300	1100	0	0	0	552	552	312	0	157	157	59	59	39	39	0	0	0	0	191	0
044	New Prospect	32	218	0	0	0	106	106	60	60	30	30	11	11	8	8	1	4	2	9	36	8
045	Wesley Chapel	0	18	0	0	0	124	126	70	72	35	35	13	14	9	9	0	0	0	0	43	0
046	Christian Home	0	595	0	0	0	196	196	111	111	56	56	21	21	14	14	2	6	4	17	68	14
047	Hopewill	642	327	0	0	0	278	278	157	157	79	79	30	30	20	20	3	9	6	25	96	20

ANDALUSIA TABLE 4

No.	Church	World Service & Conference Benevolence Fund Apportioned	World Service & Conference Benevolence Fund Paid	Ministerial Education Fund Paid	Black College Fund Paid	Maintenance and Debt Retirement Fund Paid	General Advance Specials Paid	Youth Service Fund Paid	Special Day Offerings	Homes for Claimants Fund Paid	Conference Advance Specials	Huntingdon/ Birmingham Southern Fund Paid	Student Aid Huntingdon Paid	Africa University Paid	Health and Welfare Ministries Paid	Jurisdictional Missional Fund Paid	Wesley Foundations Fund Paid	Mission Initiatives Fund Paid	Late Receipts Paid In 1996 for Prior Years	Grand Total Paid for All Purposes
2001	Andalusia First	10733	10733	2368	937	445	3550	0	158	346	840	2546	981	217	3335	358	1107	74	0	349743
2002	West End	793	0	0	0	0	250	0	0	0	10	0	0	0	0	0	0	0	0	18043
2004	Red Level	412	100	91	0	0	0	0	0	0	0	0	0	0	476	0	42	0	0	8014
2005	Baker	671	0	0	0	0	12	0	0	0	0	0	0	0	125	0	0	0	0	12179
2006	Baggett's Chapel	645	645	142	56	27	0	0	0	21	0	153	59	13	1028	22	66	4	0	15967
2007	Belleville	334	334	74	29	14	0	0	0	11	0	79	31	7	200	11	34	2	0	10877
2008	Bermuda	1711	1254	271	0	51	0	0	0	39	0	0	127	0	538	0	0	9	0	39699
2009	Owens Chapel	157	157	35	14	7	0	0	0	5	0	37	14	3	0	5	16	1	0	2594
2011	Pollard	1014	1014	224	0	42	830	0	50	33	600	240	93	21	1328	34	105	7	0	26824
2012	Cedar Hill	1786	0	0	0	74	0	0	0	58	0	424	83	36	223	60	184	12	0	41716
2013	Fidelis	100	0	0	0	0	0	0	0	0	0	0	0	0	0	0	0	0	0	1845
2014	East Brewton First	2661	2661	50	0	50	15	0	0	50	100	50	25	0	230	25	25	18	0	82886
2015	Brewton First	9866	9866	2177	861	409	323	0	0	318	0	2340	902	200	0	329	1018	68	0	274466
2016	Bolling	100	50	10	0	4	0	0	0	3	0	0	0	0	0	0	5	1	0	1578
2017	New Home	141	0	0	0	0	0	0	0	0	0	0	0	0	30	0	0	0	0	2522
2018	Rhodes Chapel	155	100	0	0	6	25	0	0	5	0	0	0	0	0	0	10	1	0	2426
2019	Castleberry	1064	0	0	0	0	0	0	0	34	0	0	0	0	520	0	0	0	0	21686
2020	Holly Grove	983	400	217	0	21	0	0	0	32	0	233	45	0	392	17	51	7	0	29758
2021	Crestview First	11193	11193	2470	977	464	660	0	0	360	120	2655	1023	227	1252	374	1155	135	20	330026
2022	St Mark	4164	3691	816	322	182	0	0	120	122	70	908	337	80	116	133	380	27	0	120087
2023	New Bethel	717	717	158	63	30	25	0	0	23	100	170	66	15	68	24	74	5	0	27196
2024	Cameron's Chapel	365	365	81	32	15	0	0	0	12	111	87	33	7	245	12	38	3	0	6735
2025	Dozier	390	390	0	0	0	50	0	0	0	0	0	0	0	40	0	0	0	0	26483
2026	Oakey Streak	100	0	0	0	0	0	0	0	3	0	0	0	0	0	0	0	1	0	2391
2027	Searight	97	97	0	0	4	0	0	5	3	10	0	0	0	53	0	0	2	0	6523
2028	Elba First	5749	5749	1268	502	238	4225	0	358	185	1000	1364	525	116	3666	192	593	40	0	168684
2028	Ham Chapel	95	95	21	8	4	0	0	25	3	0	23	9	2	264	3	10	1	0	7859
2030	Evergreen First	3838	1900	847	0	159	572	0	70	124	634	0	0	200	1701	90	396	26	0	133250
2031	Brownville	284	150	63	0	12	0	0	0	9	0	0	26	0	100	0	29	2	0	9264
2033	St Paul	426	440	94	37	18	50	0	0	14	0	101	39	9	0	0	44	3	0	9940
2035	Shiloh, Evergreen	284	284	63	25	12	0	0	0	9	0	67	26	6	0	9	29	2	0	5696
2036	Sparta Hill	395	395	87	34	16	0	0	0	13	0	94	36	8	0	13	41	3	0	16749
2037	Florala	1628	1628	0	0	68	0	0	0	52	0	0	0	0	792	54	0	0	0	48753
2038	Excel	1200	1200	265	105	50	0	0	0	39	625	285	88	24	0	40	146	8	0	31203
2039	Frisco City	4516	4516	996	394	187	50	0	25	145	160	1071	413	91	912	151	466	31	0	140359
2040	Mexia	1207	496	113	43	29	0	0	0	15	10	118	46	11	8	18	51	4	0	47782
2041	Georgiana First	1274	1274	281	111	53	0	0	0	41	0	302	116	26	281	43	131	9	0	49562
2042	Oak Grove	275	275	61	24	11	0	0	0	9	0	65	25	6	0	9	28	2	0	7054
2043	Friendship	492	0	0	0	0	615	0	0	0	0	0	0	0	230	0	0	0	0	8443
2044	New Prospect	95	95	21	8	4	0	0	0	3	0	23	9	2	50	3	10	1	0	1774
2045	Wesley Chapel	110	0	0	0	0	0	0	0	0	0	0	0	0	0	0	0	0	0	1277
2046	Christian Home	174	174	38	15	7	0	0	0	6	60	41	16	4	50	6	18	1	0	3870
2047	Hopewill	248	248	55	22	10	0	0	0	8	0	59	23	5	166	8	26	2	0	5460

ANDALUSIA TABLE 5

No.	Church	Total Full Members Last Year	Received on Confession of Faith	Received from Other UMC	Received from Other Denominations	Removed by Charge Conference Action	Transfer to other UMC	Removed by Transfer to Other Denominations	Removed by Death	Total Full Members This Year	Average Attendance Weekly Worship Service	Number Baptized	Preparatory Members on Roll	Number on Constituency Roll	Total Enrolled in Confirmation Classes	Total Church School Leaders	Children Birth to Six Years Old	Youth in Church School	Adult in Church School	Total Church School Members	Average Church School Attendance	Average Attendance Other On-going Classes
2048	Corner Creek	17	0	0	0	0	0	0	1	16	15	0	0	0	0	2	0	0	12	14	13	5
2049	Kinston	70	0	0	0	0	0	0	1	69	35	0	0	20	0	4	2	4	16	26	18	0
2050	Piney Grove	35	0	0	0	0	0	1	0	34	21	0	2	7	0	4	3	1	11	19	11	6
2051	Dixie	5	0	0	0	0	0	0	0	5	0	0	0	0	0	0	0	0	0	0	0	0
2052	Douglas Chapel	12	0	0	0	0	0	0	1	11	12	0	0	0	0	0	0	0	0	0	0	0
2053	Hamden Ridge	26	1	1	0	8	0	0	1	19	0	0	0	0	0	3	2	0	14	19	12	0
2054	May Creek	44	0	2	2	0	2	0	0	46	25	0	9	0	0	3	8	0	14	25	23	10
2056	Purnell	4	0	0	0	0	0	0	0	4	9	0	0	0	0	0	0	0	0	0	0	0
2058	McKenzie	85	2	4	3	0	0	0	3	91	42	2	13	11	0	3	4	0	15	22	15	0
2059	Vera Cruz	15	0	0	0	0	0	2	1	12	25	0	1	0	0	0	0	0	0	0	0	0
2062	Monroeville First	543	12	7	2	0	7	1	8	548	275	10	111	14	11	19	68	22	104	213	150	95
2064	Gantt	3	0	0	0	1	0	0	1	1	0	0	0	0	0	0	0	0	0	0	0	0
2065	Mt Zion, East	120	4	3	1	0	0	0	1	127	87	2	13	0	0	21	21	13	37	92	60	0
2066	Mt Zion, West	96	0	0	0	0	2	0	0	94	30	0	0	0	0	3	4	3	10	20	15	0
2068	Friendship	10	0	0	0	0	2	0	0	8	0	0	0	0	0	2	0	0	7	9	6	0
2069	Opp First	474	3	11	4	20	0	0	4	468	194	3	37	73	6	18	33	26	143	220	159	100
2071	Memorial	33	0	0	1	0	0	2	1	31	24	23	0	1	0	3	0	0	21	24	25	20
2072	Hartwood	41	0	0	0	0	0	0	5	36	33	0	4	0	0	3	5	2	14	24	17	10
2073	Repton	27	0	0	0	0	0	0	0	27	8	0	0	0	0	0	0	0	0	0	0	0
2074	Springhill	88	4	0	1	0	0	0	2	91	42	6	18	0	0	6	12	6	22	46	30	10
2075	Wallace	26	0	0	0	0	0	0	0	26	12	0	0	0	0	1	0	0	11	12	12	0
2076	Woodlawn	15	0	0	0	0	0	0	1	14	15	0	5	0	0	3	4	3	6	16	0	0
2077	Macedonia	95	1	0	2	0	0	3	3	92	46	1	0	0	0	3	0	2	22	27	16	0
2079	Samson	161	4	2	1	0	3	0	2	163	80	1	15	51	0	14	12	10	35	71	40	0
2080	Asbury	24	0	0	0	0	0	0	0	24	25	0	2	0	0	0	0	0	0	0	0	0
2081	Bethel	54	0	0	0	0	0	2	2	50	24	0	3	0	0	0	0	0	0	0	0	0
2082	Bethlehem	11	0	0	0	0	0	0	0	11	20	0	0	0	0	0	0	0	0	0	0	0
2084	Jenkins Chapel	25	0	0	0	0	0	0	0	25	20	0	2	0	0	0	0	0	0	0	0	0
2085	Providence	157	1	1	0	0	0	0	2	157	50	0	23	0	0	4	9	8	15	36	22	0
2086	Coley's Chapel	49	0	0	0	0	0	0	0	49	22	0	4	0	0	3	3	7	8	21	18	0
2087	Megargel	36	0	0	0	0	0	0	1	35	27	0	0	10	0	3	2	2	13	20	17	4
2088	Mineola	37	1	0	0	0	0	0	1	37	16	1	0	0	0	4	4	0	8	16	10	0
2089	Uriah	73	0	0	0	1	0	0	1	71	32	1	0	71	0	6	12	6	25	49	23	0
2090	Centenary	18	0	0	0	6	0	1	1	10	8	0	0	0	0	0	0	0	0	0	0	0
2091	Lime Springs	139	0	0	5	0	0	0	0	144	0	10	3	0	0	5	6	12	12	35	35	30
	Totals:	7721	136	102	41	205	54	34	100	7607	3432	102	713	660	85	426	656	439	1688	3209	1965	935

ANDALUSIA TABLE 6

No.	Church	Average Attendance Short-term Classes	Church School Members Joining COF	Members in United Methodist Men	Amount Paid UMM Local Projects	Members in United Methodist Women	Amount Paid UMW Local Projects	Members in UMYF	Amount Paid UMYF Local Projects	Value of Church Land, Buildings & Equipment	Value of Parsonages and Furniture	Value of Other Assets	Indebtedness on 30, 31, 32	Other Indebtedness (Current Expenses)	Benevolences Paid Direct by Local Church	Pastor's Base Compensation	Associate's Base Compensation	Utilities and Other Housing Allowances	Travel Paid for Pastor & Associates	Other Cash Allowances	Diaconal Minister's Total Compensation	Other Staff Compensation
2048	Corner Creek	0	0	0	0	0	0	0	0	0	0	0	0	0	100	6266	0	0	0	0	0	0
2049	Kinston	0	0	0	0	8	60	0	0	110000	40000	0	0	0	100	7200	0	2400	2400	0	0	0
2050	Piney Grove	0	0	0	0	0	0	0	0	140000	50000	0	0	0	661	3942	0	2271	0	3919	0	0
2051	Dixie	0	0	0	0	0	0	0	0	0	0	0	0	0	0	0	0	0	0	0	0	0
2052	Douglas Chapel	0	0	0	0	0	0	0	0	51500	0	0	0	0	0	2100	0	0	0	0	0	0
2053	Hamden Ridge	0	0	0	0	0	0	0	0	28600	0	0	0	0	75	2400	0	0	0	0	0	0
2054	May Creek	15	0	0	0	0	0	0	0	81500	0	0	0	0	275	2960	0	700	900	0	0	0
2056	Purnell	0	0	0	0	0	0	0	0	23000	0	0	0	0	0	1620	0	0	0	0	0	0
2058	McKenzie	0	0	0	0	8	300	0	0	175000	62000	36000	15000	0	365	1430	0	6000	2170	0	0	0
2059	Vera Cruz	0	0	0	0	0	0	0	0	75000	0	0	0	0	0	1620	0	780	0	0	0	0
2062	Monroeville First	80	10	24	600	45	0	37	250	2095700	161300	111650	0	0	25000	39770	0	3000	14800	2430	27480	76500
2064	Gantt	0	0	0	0	0	0	0	0	0	0	0	0	0	0	730	0	310	0	280	0	0
2065	Mt Zion, East	0	1	0	0	14	0	0	0	163000	57500	0	0	0	1641	20047	0	1890	2633	309	0	520
2066	Mt Zion, West	0	0	0	0	0	0	0	0	100000	0	0	0	0	0	8200	0	0	0	0	0	0
2068	Friendship	0	0	0	0	0	0	0	0	18700	0	0	0	0	35	100	0	0	50	0	0	0
2069	Opp First	20	3	28	632	61	2425	28	200	868500	227100	123000	0	0	6150	34900	0	3600	3600	2400	0	54398
2071	Memorial	0	0	0	0	0	0	0	0	100000	35000	0	0	0	635	2810	0	0	1137	0	0	0
2072	Hartwood	0	0	0	0	0	0	0	0	154000	0	0	0	0	75	4600	0	629	629	0	0	0
2073	Repton	0	0	0	0	0	0	0	0	75000	50000	0	0	0	0	1873	0	200	200	0	0	0
2074	Springhill	0	0	0	0	0	0	0	0	110400	50000	0	0	0	0	8018	0	1500	1500	0	0	0
2075	Wallace	0	0	0	0	0	0	0	0	100000	0	0	0	0	0	4800	0	0	0	0	0	0
2076	Woodlawn	0	0	0	0	0	0	0	0	34500	50000	0	0	0	0	2932	0	225	225	0	0	0
2077	Macedonia	21	0	0	0	0	0	0	0	95000	35000	0	0	0	93	4500	0	0	1800	0	0	1320
2079	Samson	20	1	0	0	0	0	10	0	741300	181900	45000	9300	0	0	18152	0	3550	2750	1600	0	3450
2080	Asbury	0	0	0	0	0	0	0	0	7700	0	10311	0	0	0	1120	0	100	400	75	0	0
2081	Bethel	0	0	0	0	0	0	0	0	95500	22000	2067	0	0	0	3559	0	616	925	75	0	0
2082	Bethlehem	0	0	0	0	0	0	0	0	24000	0	16677	0	0	0	1056	0	132	612	75	0	0
2084	Jenkins Chapel	0	0	0	0	0	0	0	0	68000	0	20299	0	0	0	1412	0	200	788	75	0	0
2085	Providence	0	0	0	0	0	0	9	400	98000	50000	6500	0	0	1000	7600	0	2100	2100	0	0	6400
2086	Coley's Chapel	0	0	0	0	0	0	0	0	41500	0	2775	0	0	0	6600	0	0	0	0	0	0
2087	Megargel	0	0	0	0	0	0	0	0	65000	0	0	0	27	0	3658	0	671	671	0	0	0
2088	Mineola	0	0	0	0	16	0	0	0	112000	0	0	0	0	0	4200	0	1020	1020	0	0	0
2089	Uriah	0	0	0	0	16	189	0	0	101000	56000	0	0	0	0	8000	0	2822	3182	0	0	0
2090	Centenary	0	0	0	0	0	0	0	0	30000	0	0	0	0	0	1620	0	0	0	0	0	0
2091	Lime Springs	15	1	0	0	0	0	20	350	430600	54100	0	0	104000	0	18800	0	0	0	0	0	0
	Totals:	618	58	178	5762	507	15467	392	7350	22204424	3369898	1261179	294238	108427	69502	718178	29307	93006	91061	36819	27480	453290

ANDALUSIA TABLE 7

No.	Church	Current Expenses for Program	Other Current Operating Expenses	Principle and interest on indebtedness	Paid on Buildings and Improvements	UMW Sent to Conference UMW Treasurer	Conference Claimants Fund Apportioned	Conference Claimants Fund Paid	Health Insurance Fund Apportioned	Health Insurance Fund Paid	District Superintendents Fund Apportioned	District Superintendents Fund Paid	Episcopal Fund Apportioned	Episcopal Fund Paid	Equitable Salary Fund Apportioned	Equitable Salary Fund Paid	Interdenominational Fund Paid	General Administration Fund Paid	SEJ Administration Fund Paid	Conference Administration Fund Paid	District Funds Paid
2048	Corner Creek	210	1489	0	506	0	397	397	224	224	113	113	42	42	28	28	5	13	8	35	137
2049	Kinston	400	340	0	200	240	752	752	425	425	214	214	80	80	53	53	0	25	16	67	260
2050	Piney Grove	843	2068	0	3615	162	1219	1219	689	689	347	347	129	129	86	86	14	40	25	108	427
2051	Dixie	0	0	0	0	0	104	0	59	0	29	0	11	0	7	0	0	0	0	0	0
2052	Douglas Chapel	0	430	0	1090	0	177	177	100	100	50	50	19	19	13	13	0	0	0	0	61
2053	Hamden Ridge	290	840	0	300	0	402	175	227	50	114	65	43	15	28	15	0	6	0	30	53
2054	May Creek	423	3306	0	0	0	511	511	289	289	145	145	54	54	36	36	6	17	11	45	177
2056	Purnell	0	1328	0	0	0	281	146	159	0	80	41	30	16	20	12	0	5	0	14	49
2058	McKenzie	455	2035	0	18500	575	921	921	520	520	262	262	98	98	65	65	0	0	0	0	320
2059	Vera Cruz	0	1200	0	0	0	158	158	89	89	45	45	17	17	11	11	0	5	3	14	55
2062	Monroeville First	35500	57500	0	87565	0	13993	13993	7909	7909	3979	3979	1487	1487	989	989	162	461	289	1239	4897
2064	Gantt	0	0	0	0	0	98	49	56	28	28	14	10	5	7	4	0	0	0	0	18
2065	Mt Zion, East	5289	5462	0	25694	254	1987	1987	1123	1123	565	565	211	211	140	140	23	66	41	176	692
2066	Mt Zion, West	1200	0	0	0	0	803	803	454	0	228	228	85	85	57	57	0	26	17	71	277
2068	Friendship	34	172	0	0	0	55	55	31	31	16	16	6	6	4	4	0	0	0	0	19
2069	Opp First	13200	38128	7000	8100	442	8321	8321	4703	4703	2366	2366	884	884	588	588	96	274	172	737	2900
2071	Memorial	749	3300	0	2500	0	700	700	396	396	199	199	74	74	49	49	0	0	0	0	244
2072	Hartwood	263	475	0	0	0	434	434	245	245	123	123	46	46	31	31	5	14	9	38	151
2073	Repton	0	545	0	0	0	253	508	143	288	72	144	27	54	18	38	0	0	0	0	171
2074	Springhill	350	750	0	0	0	908	908	513	513	258	258	96	96	64	64	0	0	0	0	0
2075	Wallace	600	0	0	0	0	296	0	167	0	84	0	31	0	21	0	0	0	0	0	0
2076	Woodlawn	300	575	0	0	0	253	253	143	143	72	72	27	27	18	18	0	0	0	22	88
2077	Macedonia	1076	3986	0	3837	0	903	903	510	510	257	257	96	96	64	64	10	30	19	80	312
2079	Samson	3000	7800	6000	0	0	2892	2892	1634	1634	822	822	307	307	204	204	0	0	0	0	1003
2080	Asbury	533	0	0	2100	0	216	216	122	122	61	61	23	23	15	15	0	0	0	0	75
2081	Bethel	834	0	0	1532	0	518	518	293	293	147	147	55	55	37	37	0	0	0	0	179
2082	Bethlehem	705	0	0	200	0	156	156	88	88	44	44	17	17	11	11	2	5	3	14	54
2084	Jenkins Chapel	967	0	0	2500	0	244	244	138	138	69	69	26	26	17	17	3	8	5	22	84
2085	Providence	4500	3500	0	8000	0	1646	823	931	466	468	234	175	88	116	58	10	27	17	73	286
2086	Coley's Chapel	600	1200	0	212	0	614	307	347	73	175	88	65	33	43	0	0	0	0	0	0
2087	Megargel	640	2102	0	0	0	423	423	239	239	120	120	45	45	30	30	0	0	0	37	147
2088	Mineola	706	1614	0	0	0	551	450	311	311	157	125	59	50	39	39	0	0	0	0	192
2089	Uriah	3517	6176	0	0	249	1035	800	585	585	294	294	110	110	73	73	0	0	0	0	360
2090	Centenary	0	306	0	0	0	386	0	218	0	110	0	41	0	27	0	0	0	0	0	0
2091	Lime Springs	700	1216	18000	0	0	1605	0	907	0	456	456	170	170	113	0	0	0	0	0	557
	Totals:	187360	501121	139239	380364	13379	125732	119889	71049	66895	35748	34622	13358	12969	8883	8537	1060	3457	2147	9360	42601

ANDALUSIA TABLE 8

No.	Church	Blue Lake Operation Fund Paid	World Service & Conference Benevolence Fund Apportioned	World Service & Conference Benevolence Fund Paid	Ministerial Education Fund Paid	Black College Fund Paid	Maintenance and Debt Retirement Fund Paid	General Advance Specials Paid	Youth Service Fund Paid	Special Day Offerings	Homes for Claimants Fund Paid	Conference Advance Specials	Huntingdon/ Birmingham Southern Fund Paid	Student Aid Huntingdon Paid	Africa University Paid	Health and Welfare Ministries Paid	Jurisdictional Missional Fund Paid	Wesley Foundations Fund Paid	Mission Initiatives Fund Paid	Late Receipts Paid in 1996 for Prior Years	Grand Total Paid for All Purposes
2048	Corner Creek	29	354	354	78	0	15	0	0	0	11	0	0	32	0	105	12	36	2	0	10247
2049	Kinston	55	670	0	148	0	28	25	0	0	22	50	159	61	0	550	0	69	0	0	16399
2050	Piney Grove	90	1086	1086	240	95	45	131	0	0	35	30	258	99	22	0	36	112	7	0	22851
2051	Dixie	0	92	0	0	0	0	0	0	0	0	0	0	0	0	0	0	0	0	0	0
2052	Douglas Chapel	0	158	0	0	0	0	0	0	0	0	0	0	0	0	0	0	0	0	0	4040
2053	Hamden Ridge	0	358	150	0	0	15	0	0	0	0	0	0	0	0	75	0	0	0	0	4554
2054	May Creek	38	455	455	100	0	19	0	0	0	15	0	108	42	9	210	15	47	3	0	10916
2056	Purnell	11	250	130	0	0	0	0	0	0	4	0	0	0	0	50	0	0	0	0	3426
2058	McKenzie	0	820	0	0	0	0	0	0	0	0	0	0	0	0	156	0	0	0	0	34172
2059	Vera Cruz	0	141	0	31	0	0	0	0	0	5	0	33	0	0	115	5	15	1	0	4202
2062	Monroeville First	1120	12470	12870	2751	1089	517	8596	0	648	402	2050	2958	1140	252	14327	416	1286	86	0	456308
2064	Gantt	0	88	71	0	0	0	0	0	0	3	0	0	0	0	0	0	0	0	0	1512
2065	Mt Zion, East	146	1771	1771	391	155	73	127	0	0	57	81	420	162	36	530	59	183	12	0	72966
2066	Mt Zion, West	59	715	715	158	0	30	0	0	0	23	0	0	65	0	239	24	74	5	0	12356
2068	Friendship	0	49	0	0	0	0	0	0	0	0	0	0	0	0	0	0	0	0	0	522
2069	Opp First	613	7415	7415	1636	0	308	800	0	0	239	565	759	678	150	2435	248	765	51	0	212878
2071	Memorial	0	624	0	0	0	0	0	0	0	0	0	0	0	0	207	0	0	0	0	13000
2072	Hartwood	32	387	387	85	34	16	0	0	0	12	0	92	35	8	182	13	40	3	0	8706
2073	Repton	0	225	0	0	0	0	0	0	0	0	0	0	0	0	0	0	0	0	0	4021
2074	Springhill	0	809	809	0	0	0	0	0	0	0	0	0	0	0	0	0	0	0	0	14766
2075	Wallace	0	263	0	0	0	0	0	0	0	0	0	0	0	0	0	0	0	0	0	5400
2076	Woodlawn	19	225	0	0	0	0	0	0	0	7	0	0	21	0	150	0	0	0	0	5077
2077	Macedonia	66	804	804	177	70	33	169	0	0	26	115	191	74	16	745	27	83	6	0	21495
2079	Samson	0	2577	2577	0	0	0	0	0	21	0	55	0	0	0	557	0	0	0	0	56374
2080	Asbury	0	193	0	0	0	0	0	0	0	0	0	0	0	0	0	0	0	0	0	4840
2081	Bethel	0	462	0	0	0	0	0	0	0	0	0	0	0	0	0	0	0	0	0	8770
2082	Bethlehem	11	139	139	31	12	6	0	0	0	4	0	33	13	3	0	5	14	1	0	3446
2084	Jenkins Chapel	18	217	217	48	19	9	0	0	0	7	0	52	20	4	0	7	22	1	0	6982
2085	Providence	61	1467	734	162	64	31	0	0	0	24	0	174	67	15	848	25	76	5	0	39968
2086	Coley's Chapel	0	547	0	0	0	0	100	0	0	0	0	0	0	0	0	0	0	0	0	9213
2087	Megargel	31	377	100	0	0	0	0	0	0	12	0	0	0	0	0	0	0	0	0	8926
2088	Mineola	0	491	0	0	0	0	0	0	0	0	0	0	0	0	16	0	0	0	0	9743
2089	Uriah	0	922	0	0	0	0	0	0	0	0	0	0	0	0	0	0	0	0	0	26357
2090	Centenary	0	344	0	0	0	0	0	0	0	0	0	0	0	0	0	0	0	0	0	1926
2091	Lime Springs	0	1430	0	0	0	0	0	0	0	0	0	0	0	0	0	0	0	0	143	40392
	Totals:	8440	112037	93470	19493	6157	3868	21200	0	1480	3061	7396	18772	7725	1851	39916	2935	9150	695	163	3315994

DEMOPOLIS TABLE 1

No.	Church	Total Full Members Last Year	Received on Confession of Faith	Received from Other UMC	Received from Other Denominations	Removed by Charge Conference Action	Transfer to other UMC	Removed by Transfer to Other Denominations	Removed by Death	Total Full Members This Year	Average Attendance Weekly Worship Service	Number Baptized	Preparatory Members on Roll	Number on Constituency Roll	Total Enrolled in Confirmation Classes	Total Church School Leaders	Children Birth to Six Years Old	Youth in Church School	Adult in Church School	Total Church School Members	Average Church School Attendance	Average Attendance Other Ongoing Classes
1002	China Grove	6	0	0	0	0	0	0	2	4	25	0	0	0	0	0	0	0	0	0	0	0
1004	Clark's Chapel	6	0	0	0	0	0	0	0	6	0	0	0	0	0	0	0	0	0	0	0	0
1005	Jackson Chapel	93	3	0	0	0	0	4	1	91	40	2	6	0	0	5	12	8	19	44	35	8
1006	Johnson Hill	10	6	0	0	0	0	0	0	16	25	0	2	0	0	6	12	6	11	35	20	14
1007	St. Matthew	100	0	0	0	0	0	0	1	99	40	0	18	0	0	6	12	7	7	32	25	5
1009	Gainestown	23	1	1	0	0	0	0	2	23	18	0	0	0	0	0	0	0	0	0	0	0
1010	Gosport	10	0	0	0	0	0	0	0	10	14	0	0	0	0	0	0	0	0	0	0	0
1011	Perry's Chapel	34	0	0	0	0	0	0	1	33	18	0	0	0	0	0	0	0	21	21	15	5
1012	Walker Springs	28	0	0	0	0	0	0	3	25	14	0	0	0	0	0	0	0	0	0	0	0
1013	Bashi	29	0	0	0	0	2	1	0	26	7	0	0	0	0	0	0	0	0	0	0	0
1015	Creel Chapel	19	0	0	0	0	0	0	0	19	15	0	0	0	0	2	1	0	0	3	0	0
1016	Butler First	325	7	2	3	0	5	0	7	325	101	8	56	26	4	15	28	14	70	127	60	12
1018	St Mary	115	0	0	0	0	4	0	4	107	55	1	20	0	0	4	16	5	12	37	25	8
1019	St Paul	28	6	0	0	0	0	0	0	34	20	6	10	0	0	3	11	5	5	24	10	5
1020	Wesley Chapel	45	2	7	0	0	0	0	2	52	30	2	8	0	0	4	10	5	6	25	12	7
1023	Brewersville	36	1	1	9	0	0	0	0	47	46	1	2	0	0	0	0	0	0	0	0	0
1025	Campbell	10	0	0	0	0	0	0	1	9	8	0	0	0	0	1	0	0	3	4	0	0
1026	Coffeville	59	0	0	0	0	0	0	1	58	25	0	7	5	0	6	7	3	10	26	15	4
1028	Union Chapel	22	0	0	0	0	0	0	0	22	13	0	0	4	0	1	0	0	9	10	10	8
1029	Demopolis First	694	17	4	8	34	13	3	6	667	257	4	66	40	14	33	107	38	185	363	190	95
1030	Eutaw First	190	0	0	1	0	0	5	1	185	63	1	15	12	0	11	18	6	35	70	35	0
1031	Forkland	103	1	0	0	0	0	0	0	104	35	1	14	10	0	9	10	5	10	34	10	5
1032	Salem	9	0	0	1	0	0	0	0	10	8	0	0	0	0	0	0	0	0	0	0	0
1033	Mt Sinai	74	4	0	1	0	0	0	3	76	40	4	4	4	0	6	8	8	15	37	20	12
1034	St Paul	93	0	0	1	0	0	0	1	93	54	1	22	2	0	6	18	0	20	44	37	15
1035	Springfield	60	0	0	2	0	0	0	1	61	35	0	16	0	0	3	6	6	11	26	10	10
1036	Emelle	23	0	0	0	0	0	1	2	20	20	0	0	0	0	1	0	1	10	12	8	0
1037	Epps	7	0	0	0	0	0	0	0	7	22	0	0	0	0	3	0	0	11	14	9	0
1038	Gainesville	6	0	0	0	0	0	0	0	6	29	1	1	0	0	0	0	0	0	0	0	0
1039	Sardis	17	0	0	0	0	0	0	1	16	28	0	2	0	0	0	0	0	0	0	0	0
1040	Gastonburg	30	0	0	0	0	0	1	0	29	15	0	0	0	0	4	0	0	6	10	5	0
1041	Magnolia	34	0	0	0	0	0	0	1	33	13	0	0	1	0	4	1	0	14	19	13	0
1042	Geiger: First	81	0	1	0	0	2	0	4	76	18	0	0	0	0	1	0	0	15	16	10	0
1043	Mt. Moriah	28	0	0	0	0	0	0	0	28	0	0	0	0	0	2	4	3	11	20	0	0
1044	Oak Grove	45	3	0	0	0	0	0	0	48	14	3	0	0	0	2	6	0	4	12	12	0
1046	Soul's Chapel	68	0	0	1	0	0	0	0	69	35	0	0	0	0	4	15	13	12	44	30	0
1047	Barrytown	7	0	0	0	0	0	0	0	7	7	0	0	0	0	0	0	0	0	0	0	0
1048	Gilbertown	50	0	0	0	0	0	0	1	49	20	0	1	20	0	4	3	0	13	20	10	6
1049	Pleasant Hill	18	1	1	0	0	0	0	1	19	15	2	4	3	2	4	2	1	9	16	12	10
1050	Toxey	20	0	0	0	0	0	0	1	19	12	0	4	0	0	3	0	0	10	13	7	0
1051	Greensboro	409	7	1	2	1	0	9	10	399	113	2	71	0	7	10	71	14	40	135	70	0
1052	Havana	30	0	0	0	0	0	0	0	30	10	0	0	0	0	1	0	1	10	12	8	0
1053	Grove Hill	219	0	0	1	0	0	0	9	211	70	0	14	10	0	12	13	18	40	83	50	5

DEMOPOLIS TABLE 2

No.	Church	Average Attendance Short-term Classes	Church School Members Joining COF	Members in United Methodist Men	Amount Paid UMM Local Projects	Members in United Methodist Women	Amount Paid UMW Local Projects	Members in UMYF	Amount Paid UMYF Local Projects	Value of Church Land, Buildings & Equipment	Value of Parsonages and Furniture	Value of Other Assets	Indebtedness on 30, 31, 32	Other Indebtedness (Current Expenses)	Benevolences Paid Direct by Local Church	Pastor's Base Compensation	Associate's Base Compensation	Utilities and Other Housing Allowances	Travel Paid for Pastor & Associates	Other Cash Allowances	Diaconal Minister's Total Compensation	Other Staff Compensation
1002	China Grove	0	0	0	0	0	0	0	0	10000	0	0	0	0	0	320	0	0	0	0	0	50
1004	Clark's Chapel	0	0	0	0	0	0	0	0	0	0	0	0	0	0	0	0	0	0	0	0	0
1005	Jackson Chapel	65	0	8	0	6	0	0	0	100000	0	10000	16790	3000	0	8750	0	0	0	0	0	0
1006	Johnson Hill	75	0	0	0	9	0	0	0	170000	15000	2000	0	0	300	1731	0	584	610	0	0	0
1007	St. Matthew	65	0	6	0	10	0	0	0	23000	0	700	0	0	0	8700	0	0	0	0	0	0
1009	Gainestown	0	0	0	0	0	0	0	0	22700	0	500	0	0	0	1800	0	750	750	0	0	0
1010	Gosport	0	0	0	0	0	0	0	0	25000	0	500	0	0	0	804	0	402	402	0	0	0
1011	Perry's Chapel	0	0	0	0	0	0	0	0	35000	0	2500	0	0	0	2190	0	945	945	0	0	0
1012	Walker Springs	0	0	0	0	0	0	0	0	18000	0	800	0	0	0	1152	0	0	576	576	0	0
1013	Bashi	0	0	0	0	0	0	0	0	60400	26400	0	0	0	232	6412	0	800	0	0	0	0
1015	Creel Chapel	0	0	0	0	0	0	0	0	90000	0	1000	0	0	1634	6412	0	800	0	0	0	0
1016	Butler First	42	4	12	1900	8	1550	10	650	632000	121000	0	0	0	1745	31077	0	3600	3600	8050	0	15426
1018	St Mary	8	0	0	0	15	300	20	150	195500	6000	0	0	0	0	5000	0	1008	1008	0	0	0
1019	St Paul	20	6	0	0	0	0	0	0	33000	0	0	0	0	0	2019	0	2019	0	0	0	0
1020	Wesley Chapel	14	2	0	0	11	350	0	0	55000	0	0	0	0	0	7111	0	7111	0	0	0	0
1023	Brewersville	0	0	0	0	0	0	0	0	74000	0	0	0	0	160	4230	0	1600	0	0	0	0
1025	Campbell	0	0	0	0	0	0	0	0	10100	0	0	0	0	0	406	0	150	0	0	0	0
1026	Coffeville	0	0	0	0	0	0	3	0	164300	56100	4141	0	0	845	4011	0	1800	0	50	0	0
1028	Union Chapel	0	0	0	0	0	0	0	0	62500	0	0	0	0	0	4302	0	1650	0	0	0	0
1029	Demopolis First	175	16	30	605	155	3175	34	100	2993950	250000	30000	198656	0	570	56400	0	3600	3600	0	0	80932
1030	Eutaw First	60	0	0	0	26	30	0	0	738000	59000	0	0	0	0	17800	0	3600	3600	0	0	1200
1031	Forkland	35	1	0	0	0	0	0	0	151000	0	0	0	0	0	8551	0	0	0	0	0	1000
1032	Salem	0	0	0	0	0	0	0	0	20000	0	0	0	0	0	800	0	0	0	0	0	0
1033	Mt Sinai	12	4	10	0	11	155	14	0	206000	0	0	0	0	0	3000	0	1416	1692	0	0	1220
1034	St Paul	15	0	10	0	20	0	25	0	150000	0	0	0	0	0	4800	0	425	0	0	0	0
1035	Springfield	0	0	0	0	14	0	8	0	150000	0	0	23000	0	0	2640	0	0	0	0	0	0
1036	Emelle	0	0	0	0	0	0	0	0	0	0	0	0	0	700	7415	0	0	0	0	0	0
1037	Epps	0	0	0	0	0	0	0	0	0	0	0	0	0	0	1200	0	0	0	0	0	0
1038	Gainesville	0	0	0	0	0	0	0	0	33000	37500	0	0	0	0	1800	0	0	0	0	0	0
1039	Sardis	0	0	0	0	0	0	0	0	51000	0	0	0	0	0	3000	0	0	0	0	0	0
1040	Gastonburg	0	0	0	0	3	0	0	0	100000	0	12538	0	0	0	2000	0	1350	1000	0	0	0
1041	Magnolia	0	0	0	0	0	0	0	0	70000	0	14000	0	0	700	1500	0	1550	550	0	0	0
1042	Geiger: First	0	0	0	0	0	0	0	0	155000	0	0	0	0	153	11555	0	0	0	0	0	0
1043	Mt. Moriah	0	0	0	0	0	0	0	0	0	0	0	0	0	0	900	0	0	0	0	0	0
1044	Oak Grove	0	0	0	0	0	0	0	0	50000	0	0	0	0	0	1320	0	0	0	0	0	0
1046	Soul's Chapel	0	0	0	0	0	0	0	0	113000	0	4000	18000	0	0	1785	0	0	0	0	0	0
1047	Barrytown	0	0	0	0	0	0	0	0	5500	0	0	0	0	40	2160	0	0	0	0	0	0
1048	Gilbertown	0	0	0	0	0	0	0	0	242000	54000	0	0	0	128	16000	0	3200	3600	0	0	0
1049	Pleasant Hill	0	0	0	0	0	0	0	0	106500	0	4000	0	0	85	4400	0	0	0	0	0	1310
1050	Toxey	0	0	0	0	0	0	0	0	95000	0	0	0	0	0	2812	0	532	840	856	0	0
1051	Greensboro	0	7	0	0	60	0	14	0	2065000	125000	0	35000	0	0	37200	0	3600	3600	0	0	10000
1052	Havana	0	0	0	0	0	0	0	0	48000	22200	0	0	0	0	2600	0	0	0	0	0	0
1053	Grove Hill	60	0	8	0	32	131	14	0	1669000	197500	1008494	0	0	1078	23982	0	3600	6960	2760	0	10294

DEMOPOLIS TABLE 3

No.	Church	Current Expenses for Program	Other Current Operating Expenses	Principle and Interest on Indebtedness	Paid on Buildings and Improvements	UMW Sent to Conference UMW Treasurer	Conference Claimants Fund Apportioned	Conference Claimants Fund Paid	Health Insurance Fund Apportioned	Health Insurance Fund Paid	District Superintendents Fund Apportioned	District Superintendents Fund Paid	Episcopal Fund Apportioned	Episcopal Fund Paid	Equitable Salary Fund Apportioned	Equitable Salary Fund Paid	Interdenominational Fund Paid	General Administration Fund Paid	SEJ Administration Fund Paid	Conference Administration Fund Paid	District Funds Paid	Blue Lake Operation Fund Paid
1002	China Grove	0	120	0	0	0	42	42	24	24	12	12	4	4	3	3	1	1	1	4	17	3
1004	Clark's Chapel	0	0	0	0	0	44	0	25	0	12	0	5	0	3	0	0	0	0	0	0	0
1005	Jackson Chapel	2734	2348	4260	0	0	790	400	446	400	226	226	84	76	66	66	0	0	0	0	100	0
1006	Johnson Hill	500	1022	4817	0	68	185	185	104	104	53	53	20	20	13	13	2	6	4	16	76	14
1007	St. Matthew	272	1850	0	1800	0	1309	600	740	200	372	200	139	0	93	0	0	0	0	20	50	0
1009	Gainestown	0	0	0	0	0	264	264	149	149	75	75	28	28	19	19	0	0	0	0	96	0
1010	Gosport	0	0	0	0	0	141	141	80	80	40	40	15	15	10	10	2	5	3	13	60	10
1011	Perry's Chapel	600	1000	0	12000	0	370	370	209	0	105	105	39	39	26	26	0	0	0	0	155	0
1012	Walker Springs	500	0	0	0	0	248	248	140	0	71	71	26	26	18	18	3	8	5	22	104	18
1013	Bashi	0	2508	0	0	0	558	558	315	315	159	159	59	59	39	39	0	0	0	0	238	0
1015	Creel Chapel	0	2191	0	1614	0	491	491	277	277	139	139	52	52	35	35	6	16	10	43	213	36
1016	Butler First	4809	11713	0	65013	376	4891	4891	2764	2764	1391	1391	520	520	346	346	57	161	101	433	2096	520
1018	St Mary	0	2396	0	588	0	1045	296	591	0	297	297	111	111	74	0	0	34	0	93	434	0
1019	St Paul	123	74	0	0	0	216	216	122	9	61	61	23	23	15	15	0	7	4	19	90	0
1020	Wesley Chapel	210	579	0	1625	0	436	436	246	246	124	124	46	46	31	31	5	14	9	39	180	32
1023	Brewersville	931	3235	0	5593	0	399	399	225	225	113	113	42	42	28	28	5	13	8	35	168	29
1025	Campbell	0	450	0	0	0	198	0	112	0	56	30	21	30	14	0	0	0	0	0	0	0
1026	Coffeville	1558	8267	0	1271	0	1175	1175	664	664	334	334	125	125	83	83	0	39	0	0	400	86
1028	Union Chapel	500	6486	0	0	0	547	547	309	309	156	156	58	58	39	39	0	0	0	0	237	0
1029	Demopolis First	20448	30543	29434	70700	3700	11851	11851	6698	6698	3369	3369	1259	1259	837	837	137	391	245	1049	5077	872
1030	Eutaw First	1850	9435	0	0	212	2594	2594	1466	1466	738	738	276	276	183	183	0	10	5	100	863	100
1031	Forkland	1759	6520	0	0	0	1110	1110	627	627	316	316	118	118	78	78	13	37	23	98	467	82
1032	Salem	0	2148	0	11408	0	191	191	108	108	54	54	20	20	13	0	0	0	0	0	82	0
1033	Mt Sinai	500	5193	0	0	83	500	250	282	0	142	142	53	0	35	35	0	0	0	0	201	37
1034	St Paul	500	0	0	0	0	704	704	398	398	200	200	75	75	50	50	8	23	15	62	164	0
1035	Springfield	300	0	0	0	0	414	414	234	234	118	118	44	44	29	29	5	14	9	37	168	30
1036	Emelle	734	0	0	2415	0	496	496	280	280	141	141	53	53	35	35	6	16	10	44	215	36
1037	Epps	0	35	0	1137	0	86	86	49	49	25	25	9	9	6	6	0	3	0	8	36	6
1038	Gainesville	409	214	0	1706	0	131	131	74	74	37	37	14	14	9	9	2	4	3	12	56	10
1039	Sardis	0	522	0	2843	0	335	335	190	190	95	95	36	36	24	24	0	11	7	30	142	25
1040	Gastonburg	155	758	0	0	723	374	374	211	211	106	106	40	40	26	26	4	12	8	33	158	28
1041	Magnolia	354	4709	0	0	0	382	382	216	216	109	109	41	41	27	27	4	13	8	34	161	28
1042	Geiger: First	789	8078	0	0	0	1032	1032	583	583	293	293	110	110	73	73	12	34	21	91	437	76
1043	Mt. Moriah	107	45	0	0	0	185	185	104	104	53	53	20	20	13	13	2	6	4	16	74	14
1044	Oak Grove	608	0	1111	0	0	267	267	151	151	76	76	28	28	19	19	3	9	6	24	105	20
1046	Soul's Chapel	1094	0	3636	0	0	395	395	223	223	112	112	42	42	28	28	5	13	8	35	135	0
1047	Barrytown	0	416	0	0	0	145	145	82	82	41	41	15	15	10	10	2	5	3	13	62	11
1048	Gilbertown	756	3538	0	3087	0	1406	1406	795	795	400	400	149	149	99	99	16	46	29	125	614	15
1049	Pleasant Hill	557	2537	0	205	0	467	467	264	264	133	133	50	50	33	33	5	15	10	41	203	34
1050	Toxey	624	1386	0	0	0	449	449	254	254	128	128	48	48	32	32	0	0	0	40	195	0
1051	Greensboro	7905	4000	14400	18000	1175	5959	5959	3368	3368	1694	1694	633	633	421	421	69	197	123	528	2538	439
1052	Havana	163	855	0	0	0	274	274	155	155	78	78	29	29	19	19	3	9	6	24	113	20
1053	Grove Hill	5538	18021	0	0	1741	4184	4184	2365	2365	1190	1190	444	444	296	296	48	138	86	370	1846	308

DEMOPOLIS TABLE 4

No.	Church	World Service & Conference Benevolences Fund Apportioned	World Service & Conference Benevolences Fund Paid	Ministerial Education Fund Paid	Black College Fund Paid	Maintenance and Debt Retirement Fund Paid	General Advance Specials Paid	Youth Service Fund Paid	Special Day Offerings	Homes for Claimants Fund Paid	Conference Advance Specials	Huntingdon/ Birmingham Southern Fund Paid	Student Aid Huntingdon Paid	Africa University Paid	Health and Welfare Ministries Paid	Jurisdictional Missional Fund Paid	Wesley Foundations Fund Paid	Mission Initiatives Fund Paid	Late Receipts Paid in 1996 for Prior Years	Grand Total Paid for All Purposes
1002	China Grove	38	38	8	3	2	0	0	0	1	0	9	3	1	50	1	4	1	0	723
1004	Clark's Chapel	39	0	0	0	0	0	0	0	0	0	0	0	0	0	0	0	0	0	0
1005	Jackson Chapel	704	500	0	40	0	0	0	0	0	0	0	0	14	0	0	0	0	0	19902
1006	Johnson Hill	165	165	36	14	7	50	0	0	5	20	39	15	3	300	5	17	1	0	10802
1007	St. Matthew	1167	150	50	0	0	0	0	0	20	0	0	0	0	0	10	0	0	0	13922
1009	Gainestown	235	0	52	0	0	0	0	0	8	0	0	0	0	0	0	16	0	0	4007
1010	Gosport	126	126	28	0	0	0	0	0	4	0	0	0	0	0	0	0	1	0	2146
1011	Perry's Chapel	330	330	0	0	0	0	0	0	0	0	0	0	0	500	0	0	0	0	19205
1012	Walker Springs	221	221	24	0	5	0	0	0	7	0	0	0	0	75	7	23	2	0	3691
1013	Bashi	497	497	0	0	0	0	0	0	0	0	0	0	0	100	0	0	0	0	11917
1015	Creel Chapel	437	437	96	38	18	0	0	0	14	0	104	40	9	2048	15	45	3	0	16836
1016	Butler First	4358	4358	962	381	181	1325	0	0	140	113	1034	398	88	1560	145	450	30	0	173954
1018	St Mary	932	264	0	81	0	0	0	0	0	0	0	0	0	21	0	0	6	0	12087
1019	St Paul	193	193	43	17	8	0	0	0	0	0	46	0	4	0	6	0	1	0	4997
1020	Wesley Chapel	388	388	86	34	16	20	0	25	13	0	92	35	8	85	13	40	3	0	19006
1023	Brewersville	355	355	78	31	15	150	0	0	11	10	84	32	7	491	12	37	2	0	18129
1025	Campbell	177	0	0	0	0	0	0	0	0	0	0	0	0	0	0	0	0	0	1066
1026	Coffeville	1047	0	0	0	0	0	0	3	0	0	25	0	0	20	0	0	0	0	20756
1028	Union Chapel	488	0	0	0	0	0	0	19	0	35	0	0	0	262	0	0	0	0	14600
1029	Demopolis First	10561	10561	2330	922	438	394	0	0	340	0	2505	965	214	8160	353	1089	73	0	363936
1030	Eutaw First	2312	920	150	0	50	0	0	0	74	0	0	50	0	0	0	100	0	0	45406
1031	Forkland	989	989	218	86	41	0	0	0	32	0	235	90	20	575	33	102	21	0	23241
1032	Salem	170	0	0	0	0	0	0	0	5	0	0	0	0	150	0	18	0	0	14984
1033	Mt Sinai	445	245	50	39	0	10	0	0	0	0	0	0	9	50	0	46	0	0	14373
1034	St Paul	628	314	0	55	0	0	0	59	0	0	0	0	13	0	0	0	0	0	7865
1035	Springfield	369	369	81	32	15	20	0	0	12	0	87	34	7	20	12	38	3	0	4772
1036	Emelle	442	442	97	39	18	0	0	0	14	0	105	40	9	0	15	46	3	0	13424
1037	Epps	77	77	17	0	3	0	0	0	2	0	0	7	0	150	0	8	0	0	2864
1038	Gainesville	117	117	26	10	5	0	0	0	4	25	28	11	2	0	4	12	1	0	4726
1039	Sardis	299	299	66	0	12	0	0	0	10	0	0	27	0	150	0	31	2	0	7857
1040	Gastonburg	333	333	73	29	14	40	0	0	11	139	79	30	7	215	11	34	2	0	8003
1041	Magnolia	340	340	75	30	14	0	0	0	11	15	81	31	7	100	11	35	2	0	11138
1042	Geiger: First	920	920	203	80	38	0	0	0	30	10	218	84	19	100	31	95	6	0	25171
1043	Mt. Moriah	165	165	36	14	7	0	0	0	5	0	39	15	3	0	5	17	1	0	1850
1044	Oak Grove	238	238	53	21	10	0	0	0	8	0	57	22	5	0	8	25	2	0	4196
1046	Soul's Chapel	352	100	0	0	0	0	0	0	11	0	0	0	7	0	12	22	2	0	7665
1047	Barrytown	129	129	28	11	5	0	0	0	4	0	31	12	3	0	4	13	1	0	3246
1048	Gilbertown	1253	1253	277	0	52	25	0	67	40	0	0	0	25	367	42	0	9	0	36160
1049	Pleasant Hill	416	416	92	36	17	0	0	0	13	0	99	38	8	0	14	43	3	0	11128
1050	Toxey	400	0	200	0	0	25	0	72	0	0	0	0	0	0	0	0	0	0	8493
1051	Greensboro	5310	5310	1172	464	220	3191	0	0	171	250	1260	485	108	1657	177	548	37	0	130899
1052	Havana	244	244	54	21	10	0	0	0	8	0	58	22	5	209	8	25	2	0	5014
1053	Grove Hill	3728	3728	823	326	155	449	0	500	120	340	884	341	75	1777	124	385	26	0	95433

DEMOGRAPHICS TABLE 3

No.	Church	Total Full Members Last Year	Received on Confession of Faith	Received from Other UMC	Received from Other Denominations	Removed by Charge Conference Action	Transfer to other UMC	Removed by Transfer to Other Denominations	Removed by Death	Total Full Members This Year	Average Attendance Weekly Worship Service	Number Baptized	Preparatory Members on Roll	Number on Constituency Roll	Total Enrolled in Confirmation Classes	Total Church School Leaders	Children Birth to Six Years Old	Youth in Church School	Adult in Church School	Total Church School Members	Average Church School Attendance	Average Attendance Other Ongoing Classes
1054	Hebron	15	0	0	0	0	0	0	0	15	12	0	0	3	0	0	0	0	0	0	0	0
1055	Jackson First	636	2	20	2	0	8	1	9	642	156	5	68	0	2	23	47	15	133	218	110	40
1056	McCann's Chapel	209	0	4	3	0	0	0	3	213	80	6	22	5	2	12	17	5	44	78	25	25
1057	Union	11	0	2	0	0	0	0	0	13	24	0	0	0	0	0	0	0	0	0	0	0
1058	Wesley Chapel	31	1	0	1	0	0	0	1	32	12	1	3	3	0	2	3	0	7	12	12	0
1059	Jefferson	48	1	1	0	0	0	0	0	50	53	0	0	0	0	3	0	2	20	25	45	0
1060	Linden	355	13	4	3	0	2	0	5	368	127	14	0	0	0	15	25	16	87	143	76	35
1061	Bethel	11	0	0	0	0	0	0	0	11	12	0	0	0	0	0	0	0	0	0	0	0
1062	Christopher's Chp	19	0	2	0	0	0	0	2	19	6	0	0	0	0	2	0	0	4	6	7	0
1063	Cokes Chapel	22	0	0	0	0	0	0	1	21	8	0	0	0	0	3	1	2	6	12	8	0
1065	Lisman	15	0	0	0	0	2	0	0	13	0	0	0	0	0	0	0	0	0	0	0	0
1066	Pushmataha	11	0	0	0	0	0	0	0	11	7	0	0	0	0	1	0	0	6	7	6	0
1067	Livingston	227	7	11	5	0	4	0	4	242	90	6	24	10	6	25	33	10	60	128	38	27
1068	Marion	504	3	8	4	0	5	9	9	496	164	3	62	25	0	12	40	19	86	157	94	50
1069	Antioch	19	0	0	0	0	0	0	0	19	3	0	0	0	0	0	0	0	0	0	0	0
1070	Simpson Chapel	42	0	0	0	0	0	0	0	42	23	6	10	0	0	3	0	4	8	15	8	5
1071	Zion Chapel	113	0	0	0	0	1	0	0	112	45	6	12	1	0	5	3	20	19	47	25	10
1072	Brightwater	53	0	0	0	0	0	0	0	53	27	3	3	0	0	6	7	11	22	46	26	0
1073	Melvin	41	1	0	0	0	0	0	1	41	15	1	2	0	0	2	2	5	10	19	5	0
1075	Moundville	282	2	0	1	0	7	2	5	271	91	1	33	25	0	14	24	15	51	104	51	43
1076	Stewart	78	4	0	3	0	0	2	3	80	66	3	13	32	3	9	18	16	36	79	58	0
1077	Liberty	9	0	0	0	0	0	0	0	9	8	0	0	0	0	1	0	1	8	10	0	0
1078	Mt Carmel	38	0	0	0	0	0	0	2	36	28	0	0	0	0	0	0	0	0	0	0	0
1079	Mt Hermon	65	8	0	1	0	0	0	2	72	44	0	0	0	0	0	0	0	0	0	0	0
1080	Pleasant Valley	52	1	0	0	0	0	0	0	53	24	1	0	0	0	6	3	3	21	33	15	0
1081	Ramey's Chapel	17	0	0	0	0	0	0	0	17	0	0	0	0	0	4	0	2	11	17	0	0
1082	Marietta	29	0	0	0	0	0	2	0	27	16	1	1	8	0	2	5	3	6	16	10	0
1083	Oak Grove	95	0	0	0	0	0	0	5	90	48	0	0	8	0	6	9	12	6	33	18	6
1085	Arlington	41	0	0	0	0	0	0	0	41	21	0	3	6	0	0	0	0	30	30	19	0
1086	Kimbrough	21	0	0	0	0	0	0	0	21	14	0	0	4	0	1	0	0	14	15	12	0
1087	Pine Hill	39	1	0	1	0	0	0	2	39	28	0	6	5	0	0	0	0	40	40	26	0
1088	Wesley Chapel	90	0	0	0	0	0	1	0	89	45	0	0	0	0	7	11	4	21	43	31	0
1089	Aquilla	51	0	0	0	2	0	0	0	49	30	1	5	15	0	8	8	4	30	50	28	5
1091	Cullenburg	2	0	0	0	0	0	0	0	2	4	0	0	0	0	0	0	0	0	0	0	0
1092	Providence	30	0	3	2	6	0	0	0	29	12	1	0	0	0	2	0	1	6	9	4	0
1093	Silas	24	0	0	0	0	0	0	1	23	7	0	0	0	0	2	0	11	0	13	7	0
1094	Camp Ground	63	0	0	0	0	0	0	1	62	33	1	6	0	0	7	6	4	21	38	0	0
1095	Payne Chapel	21	0	0	0	0	0	0	0	21	33	0	6	2	0	0	0	0	0	0	0	0
1096	Sweet Water	65	0	0	0	0	0	0	1	64	33	0	8	1	0	7	9	6	35	57	34	0
1097	Dayton	22	0	0	0	0	0	0	0	22	8	0	6	12	0	4	2	3	6	15	8	0
1098	Dixon's Mills	7	0	0	0	0	0	0	0	7	30	0	0	0	0	0	0	0	7	7	0	0
1100	Myrtlewood	19	0	0	0	0	0	0	0	19	14	0	5	7	0	4	4	3	15	26	14	0
1101	Old Springhill	16	0	0	0	0	0	0	1	15	10	0	2	0	0	3	0	0	9	12	7	0

DEMOPOLIS TABLE 6

No.	Church	Average Attendance Short-term Classes	Church School Members Joining COF	Members in United Methodist Men	Amount Paid UMM Local Projects	Members in United Methodist Women	Amount Paid UMW Local Projects	Members in UMYF	Amount Paid UMYF Local Projects	Value of Church Land, Buildings & Equipment	Value of Parsonages and Furniture	Value of Other Assets	Indebtedness on 30, 31, 32	Other Indebtedness (Current Expenses)	Benevolences Paid Direct by Local Church	Pastor's Base Compensation	Associate's Base Compensation	Utilities and Other Housing Allowances	Travel Paid for Pastor & Associates	Other Cash Allowances	Diaconal Minister's Total Compensation	Other Staff Compensation
1054	Hebron	0	0	0	0	0	0	0	0	66000	0	0	0	0	0	100	0	500	1020	0	0	0
1055	Jackson First	25	1	20	0	63	200	35	500	2437724	209100	260269	0	0	3015	29000	0	6000	9000	7200	0	75932
1056	McCann's Chapel	9	0	0	0	9	489	0	0	325000	130000	10000	0	0	1890	12500	0	12000	4800	200	0	6000
1057	Union	0	0	0	0	0	0	0	0	12000	0	0	0	0	0	1400	0	0	550	0	0	0
1058	Wesley Chapel	0	1	0	0	0	0	0	0	85200	0	0	0	0	350	1000	0	1000	1000	0	0	0
1059	Jefferson	0	0	0	0	0	0	0	0	50000	0	0	0	0	173	4440	0	0	0	0	0	0
1060	Linden	38	0	26	0	32	312	16	0	1006432	60000	10352	0	0	712	23668	0	6360	6360	6360	0	33969
1061	Bethel	0	0	0	0	0	0	0	0	35000	0	0	0	0	0	1140	0	570	570	0	0	0
1062	Christopher's Chp	0	0	0	0	0	0	0	0	76000	0	0	0	0	0	960	0	480	480	0	0	0
1063	Cokes Chapel	0	0	0	0	0	0	0	0	60000	0	10000	0	0	0	2000	0	1600	0	0	0	0
1065	Lisman	0	0	0	0	0	0	0	0	96000	37000	0	0	0	0	0	0	0	0	0	0	0
1066	Pushmataha	0	0	0	0	0	0	0	0	36000	0	0	0	0	0	860	0	430	430	0	0	0
1067	Livingston	12	7	15	0	23	386	11	0	703222	124413	148895	0	0	0	22275	0	2813	3143	2384	0	13329
1068	Marion	270	1	0	0	48	50	22	0	1630000	110000	190653	0	0	855	36100	0	3600	4400	600	0	37647
1069	Antioch	0	0	0	0	0	0	0	0	11000	0	0	0	0	0	1260	0	0	0	0	0	0
1070	Simpson Chapel	0	0	0	0	15	0	10	0	15900	0	0	0	200	0	1560	0	0	0	0	0	0
1071	Zion Chapel	35	0	7	0	22	0	20	0	345000	40000	0	15000	400	0	8400	0	0	0	0	0	2400
1072	Brightwater	0	0	0	0	0	0	0	0	75000	0	0	0	0	50	1452	0	196	1110	494	0	0
1073	Melvin	0	0	0	0	0	0	0	0	167000	70000	0	0	0	37	2000	0	3413	3229	3358	0	0
1075	Moundville	73	0	15	75	50	0	11	816	1100000	175000	17000	0	0	255	30500	0	3600	4400	0	0	6018
1076	Stewart	22	3	0	0	0	0	16	0	226000	0	1800	0	40800	210	8700	0	0	0	0	0	480
1077	Liberty	0	0	0	0	0	0	0	0	47000	28000	0	0	0	0	486	0	99	135	7	0	0
1078	Mt Carmel	0	0	0	0	0	0	0	0	114500	28000	0	0	0	0	1240	0	250	350	17	0	0
1079	Mt Hermon	0	0	0	0	0	0	0	0	157500	28000	0	0	0	0	4640	0	1020	1300	65	0	0
1080	Pleasant Valley	12	1	0	0	0	0	0	0	47000	28000	0	0	0	79	2812	0	768	900	42	0	0
1081	Ramey's Chapel	0	0	0	0	0	0	0	0	50000	28000	0	0	0	0	1350	0	250	400	19	0	0
1082	Marietta	0	0	0	0	0	0	0	0	10000	0	0	0	670	0	1800	0	0	0	0	0	0
1083	Oak Grove	0	0	8	0	12	0	0	0	146000	40000	10000	2000	0	426	12420	0	420	150	0	0	0
1085	Arlington	0	0	0	0	0	0	0	0	165000	0	0	0	0	0	7550	0	1465	1465	0	0	0
1086	Kimbrough	0	0	0	0	0	0	0	0	70000	0	0	0	0	0	2004	0	388	388	0	0	0
1087	Pine Hill	0	1	0	0	0	0	20	902	150000	62000	0	0	0	0	8997	0	1746	1746	0	0	0
1088	Wesley Chapel	0	0	0	0	0	0	0	0	70500	40200	0	0	0	0	15830	0	3600	3600	0	0	0
1089	Aquilla	0	0	0	0	3	0	0	0	185000	0	0	14794	0	535	7750	0	1500	2086	350	0	350
1091	Cullenburg	0	0	0	0	0	0	0	0	60500	0	0	0	0	0	600	0	0	0	0	0	0
1092	Providence	0	0	0	0	0	0	0	0	58015	0	0	0	0	0	5504	0	1100	1250	250	0	0
1093	Silas	0	0	0	0	0	0	0	0	37500	65000	0	0	0	0	5450	0	1076	1176	200	0	0
1094	Camp Ground	0	0	0	0	0	0	0	0	85000	3000	0	0	0	645	5220	0	1200	0	1200	0	0
1095	Payne Chapel	0	0	0	0	0	0	0	0	35000	0	0	0	0	0	3700	0	1000	1000	0	0	0
1096	Sweet Water	0	0	14	100	9	50	0	0	115000	51000	0	0	0	100	18700	0	1300	1400	0	0	0
1097	Dayton	0	0	0	0	0	0	0	0	115000	0	0	0	0	0	2377	0	204	144	0	0	0
1098	Dixon's Mills	0	0	0	0	0	0	0	0	45000	0	2047	0	0	1746	3144	0	396	300	0	0	0
1100	Myrtlewood	0	0	0	0	0	0	0	0	50000	0	603	0	0	0	4080	0	1080	900	0	0	0
1101	Old Springhill	0	0	0	0	0	0	0	0	75000	0	2357	0	0	0	4092	0	900	1008	0	0	0

DEMOPOLIS TABLE 7

No.	Church	Current Expenses for Program	Other Current Operating Expenses	Principle and Interest on Indebtedness	Paid on Buildings and Improvements	UMW Sent to Conference UMW Treasurer	Conference Claimants Fund Apportioned	Conference Claimants Fund Paid	Health Insurance Fund Apportioned	Health Insurance Fund Paid	District Superintendents Fund Apportioned	District Superintendents Fund Paid	Episcopal Fund Apportioned	Episcopal Fund Paid	Equitable Salary Fund Apportioned	Equitable Salary Fund Paid	Interdenominational Fund Paid	General Administration Fund Paid	SEJ Administration Fund Paid	Conference Administration Fund Paid	District Funds Paid	Blue Lake Operation Fund Paid
1054	Hebron	0	544	0	0	0	173	173	98	98	49	49	18	18	12	12	2	6	4	15	73	13
1055	Jackson First	28600	45000	0	46500	1757	11037	11037	6238	6238	3138	3138	1172	1172	780	780	128	364	228	977	4756	812
1056	McCann's Chapel	2620	8870	4173	4885	0	2950	2754	1667	1770	839	852	313	342	208	294	0	0	0	0	1248	0
1057	Union	0	1227	0	275	0	154	154	87	87	44	44	16	16	11	11	2	5	3	14	65	11
1058	Wesley Chapel	308	1056	0	0	0	308	308	174	174	87	87	33	33	22	22	0	5	6	20	129	13
1059	Jefferson	958	1311	0	3006	0	560	560	317	317	159	159	59	59	40	40	6	18	12	50	232	41
1060	Linden	7928	23831	0	3668	0	6419	6419	3628	3628	1825	1825	682	682	454	454	74	212	133	568	2770	472
1061	Bethel	0	360	0	0	0	259	259	146	146	74	74	27	27	18	18	3	9	5	23	112	19
1062	Christopher's Chp	100	600	0	0	0	352	352	199	199	100	100	37	37	25	25	0	11	0	32	184	35
1063	Cokes Chapel	143	1170	0	0	0	319	319	180	180	91	91	34	34	23	23	4	11	7	28	136	23
1065	Lisman	0	0	0	0	0	240	240	136	136	68	68	25	25	17	17	3	8	5	21	103	18
1066	Pushmataha	50	360	0	0	0	161	161	91	91	46	46	17	17	11	11	2	5	3	14	69	12
1067	Livingston	4784	18899	0	0	807	3942	3942	2228	2228	1121	1121	419	419	279	279	46	130	81	349	1697	290
1068	Marion	9857	58876	0	4000	1071	7435	7435	4203	4203	2114	2114	790	790	525	525	86	245	154	658	3188	547
1069	Antioch	0	720	0	0	0	151	0	86	0	43	43	16	0	11	0	0	0	0	0	58	0
1070	Simpson Chapel	300	1200	200	0	0	292	292	165	165	83	83	31	31	21	21	3	10	6	26	119	22
1071	Zion Chapel	800	4000	4800	0	30	1099	0	621	0	313	313	117	0	78	78	13	36	0	0	461	0
1072	Brightwater	0	2112	0	1700	0	453	453	256	256	129	129	48	48	32	32	0	0	0	0	188	0
1073	Melvin	0	2333	0	0	0	827	827	467	467	235	235	88	88	58	58	10	27	17	73	357	61
1075	Moundville	5137	9222	11865	12977	2229	3651	3651	2063	2063	1038	1038	388	388	258	258	42	120	75	323	1554	269
1076	Stewart	5557	5310	9200	30764	0	938	938	530	530	267	267	100	100	66	66	11	31	19	83	398	69
1077	Liberty	0	0	0	0	0	88	88	50	50	25	25	9	9	6	6	1	3	2	8	36	6
1078	Mt Carmel	0	0	0	0	0	309	309	175	175	88	88	33	33	22	22	4	10	6	27	127	23
1079	Mt Hermon	0	0	0	0	0	663	663	375	375	189	190	70	70	47	47	8	22	14	59	278	49
1080	Pleasant Valley	0	0	0	0	0	566	566	320	320	161	161	60	60	40	40	7	19	12	50	238	42
1081	Ramey's Chapel	0	0	0	0	0	205	205	116	116	58	58	22	22	15	15	2	7	4	18	87	15
1082	Marietta	115	630	0	0	0	153	153	86	86	43	43	16	16	11	11	2	5	3	14	43	11
1083	Oak Grove	2351	5871	0	1000	0	1172	1172	662	662	333	333	124	124	83	83	14	39	24	104	490	86
1085	Arlington	685	2620	0	255	0	803	803	454	454	228	228	85	85	57	57	0	26	17	71	345	59
1086	Kimbrough	185	953	0	0	0	261	261	148	148	74	74	28	28	18	18	0	9	5	23	111	19
1087	Pine Hill	1388	0	0	0	1331	853	853	482	482	242	242	91	91	60	60	10	28	18	76	369	63
1088	Wesley Chapel	1290	684	0	0	0	1590	1590	899	899	452	452	169	169	112	112	9	26	17	71	683	59
1089	Aquilla	7088	7804	3500	16976	0	1233	1233	697	697	351	351	131	131	87	87	14	41	25	109	536	91
1091	Cullenburg	0	393	0	0	0	49	49	28	28	14	14	5	5	3	3	1	2	1	4	21	4
1092	Providence	28	2323	0	0	0	579	579	327	327	165	165	62	62	41	41	7	19	12	51	250	43
1093	Silas	180	2463	0	266	0	519	519	294	294	148	148	55	55	37	37	0	17	0	0	64	0
1094	Camp Ground	917	1396	0	3515	0	706	706	399	399	201	201	75	75	50	50	8	23	15	63	297	52
1095	Payne Chapel	0	652	0	2592	0	374	281	211	158	106	80	40	30	26	20	0	0	0	0	160	0
1096	Sweet Water	1090	5845	0	2264	0	1365	0	771	771	388	388	145	145	96	96	16	45	28	121	0	100
1097	Dayton	206	656	0	0	0	260	260	147	147	74	74	28	28	18	18	3	9	5	23	110	19
1098	Dixon's Mills	0	190	0	0	0	219	219	124	124	62	62	23	23	15	15	3	7	5	19	96	16
1100	Myrtlewood	638	643	0	0	0	424	424	240	240	121	121	45	45	30	30	5	14	9	38	184	31
1101	Old Springhill	255	474	0	0	0	406	0	229	0	115	0	43	0	29	0	0	0	0	0	0	0

DEMOPOLIS TABLE 8

No.	Church	World Service & Conference Benevolence Fund Apportioned	World Service & Conference Benevolence Fund Paid	Ministerial Education Fund Paid	Black College Fund Paid	Maintenance and Debt Retirement Fund Paid	General Advance Specials Paid	Youth Service Fund Paid	Special Day Offerings	Homes for Claimants Fund Paid	Conference Advance Specials	Huntingdon/ Birmingham Southern Fund Paid	Student Aid Huntingdon Paid	Africa University Paid	Health and Welfare Ministries Paid	Jurisdictional Missional Fund Paid	Wesley Foundations Fund Paid	Mission Initiatives Fund Paid	Late Receipts Paid In 1996 for Prior Years	Grand Total Paid for All Purposes
1054	Hebron	154	154	34	13	6	0	0	0	5	0	36	14	3	100	5	16	1	0	3014
1055	Jackson First	9835	9835	2170	859	408	0	0	0	317	1155	2333	899	199	1500	328	1014	68	0	303419
1056	McCann's Chapel	2629	1077	0	0	0	0	0	0	0	1015	0	0	0	498	0	0	0	0	68277
1057	Union	137	137	30	12	6	0	0	0	4	0	33	13	3	30	5	14	1	0	4152
1058	Wesley Chapel	274	150	61	10	11	0	0	0	9	0	45	25	0	150	0	28	0	0	6000
1059	Jefferson	499	499	110	44	21	0	0	0	16	0	118	46	10	704	17	51	3	0	13021
1060	Linden	5720	5720	1262	499	237	468	0	0	184	120	1357	523	116	2613	191	636	39	0	144370
1061	Bethel	231	231	51	20	10	0	0	0	7	0	55	21	5	51	8	24	2	0	3820
1062	Christopher's Chp	314	0	71	0	18	0	10	10	0	0	74	29	0	300	11	32	0	0	4150
1063	Cokes Chapel	284	284	63	25	12	0	0	0	9	0	67	26	6	0	9	29	2	0	6301
1065	Lisman	214	214	47	0	9	0	0	0	7	0	51	20	0	0	7	22	1	0	1022
1066	Pushmataha	143	143	32	13	6	0	0	0	5	0	34	13	3	350	5	15	1	0	3181
1067	Livingston	3513	3513	775	307	146	833	0	159	113	0	833	321	71	915	117	362	24	0	87891
1068	Marion	6626	6626	1462	579	275	3070	0	540	213	1015	1572	605	134	1400	221	683	46	0	195442
1069	Antioch	135	136	0	0	0	0	0	0	0	0	0	0	0	0	0	0	0	0	2217
1070	Simpson Chapel	260	260	57	23	11	0	0	0	8	0	62	24	5	10	9	27	2	0	4536
1071	Zion Chapel	980	980	0	86	0	0	0	0	32	0	0	0	0	0	0	0	0	0	22429
1072	Brightwater	404	0	0	0	0	25	0	32	0	0	0	0	0	64	0	0	0	0	8341
1073	Melvin	737	737	163	64	31	110	0	34	24	10	175	67	15	202	25	76	5	0	18328
1075	Moundville	3253	3253	718	284	135	1900	0	163	105	398	772	297	66	3711	109	336	22	0	109144
1076	Stewart	836	836	185	73	35	275	0	140	27	65	198	76	17	1413	28	86	6	0	66193
1077	Liberty	78	78	17	7	3	0	0	0	3	0	19	7	2	0	3	8	1	0	1109
1078	Mt Carmel	275	275	61	24	11	50	0	0	9	0	65	25	6	0	9	28	2	0	3246
1079	Mt Hermon	591	591	130	52	25	300	0	87	19	0	140	54	12	1240	20	61	4	0	11535
1080	Pleasant Valley	504	504	111	0	21	50	0	0	16	0	120	46	0	705	17	52	3	0	7761
1081	Ramey's Chapel	183	183	40	16	8	0	0	0	6	0	43	17	4	110	6	19	1	0	3021
1082	Marietta	136	136	30	12	0	14	5	14	4	0	32	0	3	2	5	14	1	0	3204
1083	Oak Grove	1044	1044	230	91	43	0	0	0	34	0	248	95	21	0	35	108	7	0	27725
1085	Arlington	715	715	158	0	30	0	0	0	23	35	170	65	0	604	24	74	0	0	18083
1086	Kimbrough	233	233	51	0	10	0	0	0	7	0	0	0	0	900	8	0	0	0	5823
1087	Pine Hill	760	760	168	66	32	244	0	36	24	226	180	69	15	570	25	78	5	0	20900
1088	Wesley Chapel	1417	709	157	62	30	0	0	0	23	0	168	65	15	1076	24	73	5	0	31498
1089	Aquilla	1099	1099	242	96	46	200	0	0	35	10	261	100	22	0	37	113	8	0	53523
1091	Cullenburg	44	44	10	4	2	0	0	0	1	0	10	4	1	0	1	5	1	0	1208
1092	Providence	516	238	54	10	21	0	0	19	0	0	62	47	10	383	17	53	4	0	12929
1093	Silas	463	0	0	0	0	0	0	90	0	0	0	0	0	125	0	0	0	0	12160
1094	Camp Ground	629	629	139	55	26	0	0	0	20	0	149	57	13	559	21	65	4	0	17719
1095	Payne Chapel	333	0	0	0	0	0	0	0	0	0	0	0	0	0	0	0	0	0	9673
1096	Sweet Water	1216	0	0	0	50	0	0	0	39	0	0	0	0	0	41	0	8	0	32697
1097	Dayton	232	232	51	20	10	0	0	0	7	0	55	21	5	0	8	24	2	0	4718
1098	Dixon's Mills	195	195	43	17	8	0	0	0	6	0	46	18	4	0	7	20	1	0	6730
1100	Myrtlewood	378	378	83	33	16	10	0	0	12	0	90	35	8	150	13	39	3	0	9352
1101	Old Springhill	362	0	0	0	0	0	0	0	0	0	0	0	0	0	0	0	0	0	6729

DEMOPOLIS TABLE 9

No.	Church	Total Full Members Last Year	Received on Confession of Faith	Received from Other UMC	Received from Other Denominations	Removed by Charge Conference Action	Transfer to other UMC	Removed by Transfer to Other Denominations	Removed by Death	Total Full Members This Year	Average Attendance Weekly Worship Service	Number Baptized	Preparatory Members on Roll	Number on Constituency Roll	Total Enrolled in Confirmation Classes	Total Church School Leaders	Children Birth to Six Years Old	Youth in Church School	Adult in Church School	Total Church School Members	Average Church School Attendance	Average Attendance Other On-going Classes
1102	Thomaston	73	0	0	0	0	0	0	1	72	30	1	6	18	0	8	3	4	27	42	27	0
1103	Liberty	2	0	0	0	1	0	0	1	0	0	0	0	0	0	0	0	0	0	0	0	0
1104	Thomasville	378	4	6	8	0	5	7	4	380	164	9	45	77	1	36	29	21	85	171	95	25
1105	Pelham	26	0	0	0	0	0	0	0	26	16	0	0	0	0	0	0	0	0	0	0	0
1106	Trinity	60	1	3	0	0	2	4	1	57	15	0	0	0	0	2	2	0	6	10	8	12
1107	Faunsdale	14	0	0	0	0	0	0	0	14	0	0	0	0	0	0	0	0	0	0	0	0
1108	Hobson-Bethel	27	0	0	0	0	0	0	1	26	0	0	0	0	0	0	0	0	0	0	0	0
1109	Uniontown	39	0	0	0	0	0	0	1	38	0	0	0	0	0	1	0	0	12	13	8	0
1112	Lower Peachtree	15	0	0	0	0	0	0	0	15	20	0	0	0	0	0	0	0	0	0	0	0
1113	Whatley	10	0	0	0	0	0	0	0	10	3	0	0	1	0	0	0	0	0	0	0	0
1114	Chestnut Grove	3	0	0	0	0	0	0	0	3	5	0	0	0	0	0	0	0	0	0	0	0
1116	York	127	1	1	9	0	0	0	3	135	85	4	27	3	0	13	27	4	46	90	61	16
	Totals:	7645	109	83	73	44	62	52	137	7615	3296	113	741	408	41	437	729	393	1715	3274	1799	533

DEMOPOLIS TABLE 10

No.	Church	Average Attendance Short-term Classes	Church School Members Joining COF	Members in United Methodist Men	Amount Paid UMM Local Projects	Members in United Methodist Women	Amount Paid UMW Local Projects	Members in UMYF	Amount Paid UMYF Local Projects	Value of Church Land, Buildings & Equipment	Value of Personages and Furniture	Value of Other Assets	Indebtedness on 30, 31, 32	Other Indebtedness (Current Expenses)	Benevolences Paid Direct by Local Church	Pastor's Base Compensation	Associate's Base Compensation	Utilities and Other Housing Allowances	Travel Paid for Pastor & Associates	Other Cash Allowances	Diaconal Minister's Total Compensation	Other Staff Compensation
1102	Thomaston	0	0	0	0	0	0	0	0	230000	78000	8661	0	0	0	8292	0	1020	1248	0	0	0
1103	Liberty	0	0	0	0	0	0	0	0	0	0	0	0	0	0	600	0	0	0	0	0	0
1104	Thomasville	44	2	20	125	47	777	14	0	1500000	140000	48000	65559	0	1700	32650	0	4800	4800	5750	0	31150
1105	Pelham	0	0	0	0	0	0	0	0	41000	0	0	0	0	210	4200	0	0	0	0	0	0
1106	Trinity	0	1	0	0	0	0	0	0	144000	52000	0	0	0	150	6300	0	0	0	0	0	0
1107	Faunsdale	0	0	0	0	0	0	0	0	114000	0	0	0	0	0	1264	0	1116	400	0	0	0
1108	Hobson-Bethel	0	0	0	0	0	0	0	0	71000	0	0	0	0	0	3020	0	600	400	0	0	0
1109	Uniontown	0	0	0	0	0	0	0	0	104000	34000	0	0	0	0	5525	0	950	200	0	0	0
1112	Lower Peachtree	0	0	0	0	0	0	0	0	12500	0	500	0	0	0	500	0	0	0	0	0	0
1113	Whatley	0	0	0	0	0	0	0	0	33000	0	0	0	0	0	140	0	500	800	0	0	0
1114	Chestnut Grove	0	0	0	0	0	0	0	0	2200	0	0	0	0	155	1320	0	0	0	0	0	0
1116	York	25	1	0	0	9	158	0	0	442000	89500	30000	0	0	372	25700	0	3600	3600	0	0	7120
	Totals:	1211	59	209	2805	722	8113	317	3118	24133143	2719913	1846310	388799	45070	22035	710619	0	121002	104971	40788	0	335827

DEMOPOLIS TABLE 11

No.	Church	Current Expenses for Program	Other Current Operating Expenses	Principle and Interest on Indebtedness	Paid on Buildings and Improvements	UMW Sent to Conference UMW Treasurer	Conference Claimants Fund Apportioned	Conference Claimants Fund Paid	Health Insurance Fund Apportioned	Health Insurance Fund Paid	District Superintendents Fund Apportioned	District Superintendents Fund Paid	Episcopal Fund Apportioned	Episcopal Fund Paid	Equitable Salary Fund Apportioned	Equitable Salary Fund Paid	Interdenominational Fund Paid	General Administration Fund Paid	SEJ Administration Fund Paid	Conference Administration Fund Paid	District Funds Paid	Blue Lake Operation Fund Paid
1102	Thomaston	1301	2678	0	0	0	980	980	554	554	279	279	104	105	69	69	11	32	20	87	418	72
1103	Liberty	0	0	0	0	0	52	52	29	29	15	15	5	5	4	4	1	2	1	5	21	4
1104	Thomasville	4500	14453	15000	0	1264	6598	6598	3729	3729	1876	1876	701	701	466	466	76	218	136	584	2840	486
1105	Pelham	0	1322	0	1437	0	344	344	194	194	98	98	37	37	24	24	4	11	7	30	146	25
1106	Trinity	0	3941	0	1200	0	803	803	454	454	228	228	85	85	57	57	9	26	17	71	341	59
1107	Faunsdale	530	2217	0	8300	0	336	336	190	190	95	95	36	36	24	24	0	0	0	0	146	0
1108	Hobson-Bethel	300	180	0	4800	0	431	431	243	243	122	122	46	46	30	30	0	14	9	38	182	0
1109	Uniontown	355	2552	0	5810	0	606	152	343	86	172	43	64	16	43	11	0	0	0	0	65	0
1112	Lower Peachtree	0	100	0	0	0	105	85	59	49	30	24	11	9	7	0	0	0	0	0	32	0
1113	Whatley	0	209	0	0	0	131	96	74	38	37	27	14	10	9	8	1	3	2	9	37	7
1114	Chestnut Grove	0	480	0	0	0	74	74	42	42	21	21	8	8	5	5	1	2	2	7	32	5
1116	York	2980	5700	0	0	75	2363	2363	1335	1335	672	672	251	251	167	167	27	78	49	209	1021	174
	Totals:	151411	397622	106396	357195	16642	114620	108461	64779	61532	32589	32107	12174	11767	8097	7900	1104	3320	1997	8814	46529	7286

DEMOPOLIS TABLE 12

No.	Church	World Service & Conference Benevolence Fund Apportioned	World Service & Conference Benevolence Fund Paid	Ministerial Education Fund Paid	Black College Fund Paid	Maintenance and Debt Retirement Fund Paid	General Advance Specials Paid	Youth Service Fund Paid	Special Day Offerings	Homes for Claimants Fund Paid	Conference Advance Specials	Huntingdon/ Birmingham Southern Fund Paid	Student Aid Huntingdon Paid	Africa University Paid	Health and Welfare Ministries Paid	Jurisdictional Missional Fund Paid	Wesley Foundations Fund Paid	Mission Initiatives Fund Paid	Late Receipts Paid In 1996 for Prior Years	Grand Total Paid for All Purposes
1102	Thomaston	873	873	193	76	36	50	0	0	28	0	207	80	18	300	29	90	6	0	19152
1103	Liberty	46	46	10	4	2	0	0	0	1	0	11	4	1	0	2	5	1	0	826
1104	Thomasville	5879	5879	1297	513	244	476	0	115	189	360	1395	537	119	11192	196	606	40	0	157837
1105	Pelham	306	306	68	27	13	0	0	0	10	0	73	28	6	100	10	32	2	0	8764
1106	Trinity	716	716	158	63	30	0	0	0	23	35	170	65	14	0	24	74	5	0	15118
1107	Faunsdale	299	0	0	0	0	0	0	0	0	0	0	0	0	135	0	0	0	0	14789
1108	Hobson-Bethel	384	154	85	0	0	0	0	0	12	0	0	0	0	300	0	0	0	0	10966
1109	Uniontown	540	0	0	0	0	0	0	0	0	0	0	0	0	0	0	0	0	0	15765
1112	Lower Peachtree	93	76	0	0	0	0	0	0	0	0	0	0	0	100	0	0	0	0	975
1113	Whatley	117	85	20	7	5	0	0	0	0	0	20	8	2	1	4	9	1	0	2049
1114	Chestnut Grove	66	66	15	6	3	0	0	0	2	0	16	6	1	60	2	7	1	0	2339
1116	York	2106	2106	465	184	87	0	0	20	68	40	499	192	43	1325	70	217	14	0	60981
	Totals:	102140	88666	18961	7210	3565	13774	15	2204	2854	5441	19263	7491	1678	53140	2831	8689	599	0	2905742

DOTHAN TABLE 1

No.	Church	Total Full Members Last Year	Received on Confession of Faith	Received from Other UMC	Received from Other Denominations	Removed by Charge Conference Action	Transfer to other UMC	Removed by Transfer to Other Denominations	Removed by Death	Total Full Members This Year	Average Attendance Weekly Worship Service	Number Baptized	Preparatory Members on Roll	Number on Constituency Roll	Total Enrolled in Confirmation Classes	Total Church School Leaders	Children Birth to Six Years Old	Youth in Church School	Adult in Church School	Total Church School Members	Average Church School Attendance	Average Attendance Other On-going Classes
3001	Abbeville	290	4	2	3	0	3	5	7	284	106	5	31	36	4	12	30	15	45	102	50	60
3002	Ariton	46	0	0	0	0	1	0	0	45	25	2	2	0	0	5	10	0	20	35	20	10
3003	Pleasant Ridge	41	4	0	0	0	3	0	0	42	25	7	4	0	0	8	8	7	25	48	20	10
3004	Asbury	44	0	0	0	0	0	0	0	44	41	2	2	12	0	6	12	4	26	48	36	0
3005	Ashford	315	9	4	22	0	0	4	5	341	162	8	42	57	6	24	33	19	101	177	125	93
3006	Bethel	224	2	0	3	0	0	3	1	225	118	6	20	14	6	14	46	21	96	177	86	9
3009	Black	56	0	0	0	0	1	0	3	52	32	0	0	0	0	5	12	3	21	41	27	11
3012	Kinsey	22	0	0	0	0	0	0	0	22	30	3	8	0	0	7	12	3	11	33	25	0
3013	Center Ridge	38	1	3	3	0	0	0	0	45	22	1	0	0	1	0	0	0	14	14	12	0
3014	Coffee Springs	85	1	0	0	0	3	0	1	82	34	1	0	0	0	6	9	6	27	48	26	10
3015	Columbia	75	0	0	0	0	0	8	1	66	38	0	9	1	0	7	8	4	0	19	21	7
3016	Haleburg	33	0	0	0	0	0	0	0	33	10	0	0	13	0	0	0	0	0	0	0	0
3017	Cottonwood	90	4	1	3	0	0	1	2	95	53	4	13	17	0	11	10	8	34	63	38	0
3018	Rocky Creek	46	0	0	0	0	0	0	0	46	0	0	0	0	0	5	0	3	20	28	10	12
3019	Daleville	244	1	1	7	7	3	0	5	238	100	1	49	25	0	12	38	16	35	101	60	12
3020	Cloverdale	436	3	9	2	0	6	1	1	442	166	3	75	0	4	13	28	21	118	180	108	34
3021	Denton Road	195	2	0	0	0	1	3	2	191	92	11	28	18	0	10	32	11	45	98	48	11
3022	Dothan First	2077	35	39	5	2	38	13	15	2088	602	35	438	210	20	108	257	134	535	1034	458	352
3023	Highland Park	332	9	1	6	38	5	3	1	301	65	6	4	11	6	8	7	18	62	95	50	12
3024	Lafayette Street	792	15	13	5	0	0	9	16	800	253	15	81	0	7	36	47	31	217	331	224	96
3025	Browns	35	0	0	0	0	0	0	0	35	30	0	2	4	0	6	2	1	14	23	20	3
3026	Center	102	0	0	0	0	9	0	3	90	49	0	4	0	0	7	0	6	34	47	29	0
3027	Echo	119	2	0	2	0	0	0	1	122	60	0	8	12	0	10	8	6	35	59	40	10
3028	Wesley Chapel	42	0	0	1	4	0	6	1	32	20	1	1	1	0	5	3	0	13	21	15	0
3029	Enterprise	1072	13	25	10	13	17	17	6	1067	350	7	209	131	0	48	75	53	323	499	242	55
3030	Pleasant Ridge	89	0	2	0	0	1	0	0	90	42	0	0	0	0	4	0	0	30	34	20	0
3031	St Luke	445	7	6	0	21	13	6	5	413	164	6	88	50	0	20	42	39	139	240	120	15
3032	St Paul	114	3	0	2	3	6	1	2	107	50	1	23	0	0	8	4	6	32	50	30	15
3033	Wesley Chapel	133	10	3	7	25	3	14	1	110	89	10	19	0	0	12	22	12	38	84	61	32
3034	Geneva First	342	5	4	3	0	6	1	9	338	152	3	48	67	0	19	20	23	87	149	99	15
3035	Pleasant Ridge	48	0	0	0	2	0	0	1	45	33	0	3	19	0	5	5	3	22	35	24	12
3036	Westside	176	2	2	1	0	1	0	5	175	77	1	29	0	0	17	10	2	45	74	57	12
3037	Grimes	88	0	0	1	0	0	0	2	87	55	0	14	6	0	10	24	12	28	74	45	0
3038	Hartford First	252	4	6	0	0	1	1	6	254	115	4	48	0	3	15	25	23	103	166	98	25
3039	St Paul	70	0	0	0	7	0	0	2	61	37	0	0	12	0	7	8	2	23	40	32	19
3040	Tabernacle	18	0	0	0	0	0	0	1	17	0	0	0	0	0	0	0	0	0	0	0	0
3041	Headland	413	11	4	4	0	2	1	2	427	140	8	79	0	11	25	37	31	139	232	96	25
3042	Madrid	18	0	0	0	0	0	0	1	17	14	0	2	6	0	0	0	0	0	0	0	11
3043	St Mary	39	0	0	0	0	0	0	1	38	0	0	0	0	0	0	0	0	0	0	0	0
3044	Midland City	78	0	0	0	0	6	5	0	67	32	2	1	1	0	3	5	0	8	16	14	0
3045	Mt Carmel	65	1	1	0	0	0	2	2	63	42	1	0	0	0	6	9	0	20	35	25	0
3046	Mt Hebron	31	0	3	0	0	1	2	2	29	15	0	0	0	0	2	2	3	6	13	12	0
3047	Mt Zion	42	2	0	2	0	0	2	0	44	35	2	0	1	0	5	4	6	15	30	28	13

DOTHAN TABLE 2

No.	Church	Average Attendance Short-term Classes	Church School Members Joining CDF	Members in United Methodist Men	Amount Paid UMM Local Projects	Members in United Methodist Women	Amount Paid UMW Local Projects	Members in UMYF	Amount Paid UMYF Local Projects	Value of Church Land Buildings & Equipment	Value of Parsonages and Furniture	Value of Other Assets	Indebtedness on 30, 31, 32	Other Indebtedness (Current Expenses)	Benevolences Paid Direct by Local Church	Pastor's Base Compensation	Associate's Base Compensation	Utilities and Other Housing Allowances	Travel Paid for Pastor & Associates	Other Cash Allowances	Diaconal Minister's Total Compensation	Other Staff Compensation
3001	Abbeville	75	4	0	0	61	468	35	0	1131000	138500	25000	0	0	1092	22750	0	6000	5500	4600	0	39770
3002	Ariton	0	0	0	0	15	100	0	0	185000	35000	175000	0	0	150	9600	0	0	0	0	0	0
3003	Pleasant Ridge	0	4	0	0	0	0	0	0	112000	0	0	0	0	400	10860	0	0	0	0	0	0
3004	Asbury	18	0	12	150	0	0	0	0	150000	0	0	0	0	75	4700	0	2000	2000	0	0	0
3005	Ashford	100	9	21	1142	19	532	40	400	625000	112000	21270	4372	0	14461	30960	0	5000	4200	2340	0	44725
3006	Bethel	0	2	0	0	0	0	0	0	275000	75000	6250	40356	0	3717	21400	0	3600	3600	2900	0	0
3009	Black	35	0	0	0	11	309	0	0	147700	5600	2400	0	0	50	3500	0	3000	3000	0	0	1820
3012	Kinsey	0	0	0	0	0	0	0	0	205000	0	0	0	0	244	5200	0	1400	1400	0	0	0
3013	Center Ridge	0	0	0	0	0	0	0	0	140000	0	11000	0	0	0	3600	0	1650	1650	0	0	0
3014	Coffee Springs	19	1	4	0	6	0	5	0	162000	55000	40100	0	0	715	12490	0	3600	3600	350	0	0
3015	Columbia	0	0	0	0	0	0	4	0	430000	78000	0	0	0	0	13750	0	0	0	0	0	0
3016	Haleburg	0	0	0	0	0	0	0	0	200000	0	300	0	0	0	4500	0	0	0	0	0	0
3017	Cottonwood	0	0	0	0	8	144	0	0	473000	86000	0	0	0	0	15091	0	3600	3600	0	0	2600
3018	Rocky Creek	0	0	0	0	0	0	0	0	91000	0	0	0	0	0	8496	0	0	0	0	0	0
3019	Daleville	0	1	13	112	13	450	40	0	690000	86000	10000	0	0	0	24000	0	4500	4200	1200	0	1635
3020	Cloverdale	109	3	34	4248	51	1867	21	1369	900000	119000	28675	34500	0	1000	33179	0	1980	3060	3730	0	48728
3021	Denton Road	33	2	15	2821	14	408	0	0	615000	125000	14500	53374	0	2789	21685	0	3600	3600	300	0	14659
3022	Dothan First	571	30	71	1744	132	2098	175	12500	7872000	175000	220560	1830953	0	36207	82700	56134	19400	0	0	48000	284502
3023	Highland Park	8	9	10	200	21	1629	18	0	436022	71500	0	13098	0	1300	20000	0	3600	3600	5300	0	16538
3024	Lafayette Street	115	9	32	4035	72	2780	27	600	2151000	155000	216000	0	0	6300	41800	0	3600	3600	0	0	68000
3025	Browns	2	0	0	0	0	0	0	0	50000	0	19103	0	0	0	2920	0	1200	1200	123	0	0
3026	Center	0	0	12	0	0	0	0	0	125000	21500	3841	0	0	489	5600	0	2100	2100	0	0	3043
3027	Echo	8	2	0	0	9	140	0	0	90000	55000	9517	2400	0	110	9690	0	3600	3600	207	0	420
3028	Wesley Chapel	0	0	0	0	0	0	0	0	8460	0	0	0	0	54	2100	0	2100	2100	0	0	0
3029	Enterprise	100	6	30	0	103	1635	58	4500	3900000	220000	35000	155279	0	17644	56800	0	3600	3600	1790	26660	153051
3030	Pleasant Ridge	10	0	0	0	0	0	0	0	221800	69100	0	0	0	0	16415	0	3600	3600	175	0	199
3031	St Luke	50	5	20	0	60	565	29	0	1402800	177200	22750	57000	0	4173	43292	0	3600	3600	0	0	61229
3032	St Paul	0	0	0	0	0	0	0	0	344600	68100	12000	0	0	0	16807	0	3600	3600	0	0	1500
3033	Wesley Chapel	0	2	15	0	0	0	14	0	0	0	0	0	0	3200	20340	0	3600	3600	0	0	0
3034	Geneva First	35	3	10	0	33	175	15	0	1933780	115200	247263	46000	0	6184	39351	0	3600	4000	1598	0	43814
3035	Pleasant Ridge	17	0	10	0	0	0	2	0	157000	0	26237	0	0	200	9000	0	0	0	0	0	0
3036	Westside	18	0	0	0	0	0	0	0	825500	111000	17681	0	0	1839	23655	0	5000	3000	4000	0	19069
3037	Grimes	30	0	10	277	14	170	2	0	227120	23633	0	0	0	150	7820	0	3600	3600	1000	0	3325
3038	Hartford First	65	3	15	35	48	1899	8	0	1221000	128800	232506	31088	6164	600	24300	0	3600	3600	0	0	41638
3039	St Paul	0	0	12	0	0	0	0	0	176000	0	16978	0	0	241	6602	0	0	1050	0	0	0
3040	Tabernacle	0	0	0	0	0	0	0	0	25000	0	0	0	0	0	2400	0	0	0	0	0	0
3041	Headland	11	11	25	0	50	0	25	5000	815000	100000	195567	0	0	500	36060	0	3600	3600	350	0	46208
3042	Madrid	0	0	0	0	0	0	0	0	61000	1763	0	0	0	371	1800	0	0	0	50	0	0
3043	St Mary	0	0	0	0	0	0	0	0	85000	0	0	0	0	0	1904	0	634	634	634	0	0
3044	Midland City	60	0	0	0	13	0	0	0	311000	100000	0	0	0	640	12500	0	1500	1500	0	0	0
3045	Mt Carmel	0	1	0	0	15	0	0	0	112000	60000	16900	0	0	0	10200	0	3600	3600	0	0	0
3046	Mt Hebron	0	0	0	0	0	0	4	0	68245	46200	0	0	0	0	4800	0	0	0	0	0	0
3047	Mt Zion	0	2	0	0	0	0	0	0	147000	0	0	0	0	0	6200	0	0	0	0	0	0

DOTHAN TABLE 3

No.	Church	Current Expenses for Program	Other Current Operating Expenses	Principle and Interest on Indebtedness	Paid on Buildings and Improvements	UMW Sent to Conference UMW Treasurer	Conference Claimants Fund Apportioned	Conference Claimants Fund Paid	Health Insurance Fund Apportioned	Health Insurance Fund Paid	District Superintendents Fund Apportioned	District Superintendents Fund Paid	Episcopal Fund Apportioned	Episcopal Fund Paid	Equitable Salary Fund Apportioned	Equitable Salary Fund Paid	Interdenominational Fund Paid	General Administration Fund Paid	SEJ Administration Fund Paid	Conference Administration Fund Paid	District Funds Paid	Blue Lake Operation Fund Paid
3001	Abbeville	8995	22942	0	24000	1645	5860	5860	3312	3312	1666	1666	623	623	414	414	68	101	65	264	1673	263
3002	Ariton	300	2800	0	2000	200	767	767	434	434	218	218	81	81	54	54	0	0	0	0	220	56
3003	Pleasant Ridge	400	0	0	4000	0	705	705	398	398	200	200	75	75	50	50	0	0	0	62	202	52
3004	Asbury	1188	2387	1630	0	0	681	681	385	385	194	194	72	72	48	48	8	22	14	60	195	50
3005	Ashford	11777	28857	5928	0	970	5155	5155	2914	2914	1466	1466	548	548	364	364	60	170	107	456	1479	379
3006	Bethel	5352	10407	21873	2585	0	2781	2781	1572	1572	791	791	295	295	196	196	16	48	30	125	804	110
3009	Black	1253	7156	0	0	356	932	932	527	527	265	265	99	99	66	66	11	31	19	82	267	69
3012	Kinsey	584	4255	0	0	0	804	804	454	454	229	229	85	85	57	57	5	14	9	36	227	30
3013	Center Ridge	40	480	0	4000	0	559	559	316	316	159	159	59	59	39	39	0	18	0	0	161	0
3014	Coffee Springs	1800	8235	0	0	253	1295	1295	732	732	368	368	138	138	91	91	15	43	27	115	371	95
3015	Columbia	1516	4115	0	0	0	1216	1216	687	687	346	346	129	129	86	86	14	40	25	108	349	90
3016	Haleburg	110	220	0	0	0	362	362	205	205	103	103	38	38	26	26	0	4	3	15	105	10
3017	Cottonwood	745	7123	0	2712	512	1960	1960	1108	1108	557	557	208	208	138	138	0	65	41	174	560	144
3018	Rocky Creek	500	3537	0	0	0	698	698	394	394	198	198	74	74	49	49	0	10	4	6	50	0
3019	Daleville	6000	13304	0	6250	0	3269	3269	1848	1848	929	929	347	347	231	231	38	108	68	289	946	241
3020	Cloverdale	13828	26923	22546	18831	378	6736	5637	3807	3807	1915	1915	716	716	476	476	78	107	139	286	1339	238
3021	Denton Road	4546	26491	8580	8515	416	4284	2856	2421	1614	1218	812	455	303	303	202	0	0	0	0	605	0
3022	Dothan First	84263	247872	290300	18100	1658	45028	45028	25450	25450	12803	12803	4783	4783	3181	3181	520	1485	931	3987	12833	3314
3023	Highland Park	7066	18825	1936	5418	154	4349	0	2458	743	1236	0	462	0	307	307	0	0	0	0	0	0
3024	Lafayette Street	12600	26030	39258	5360	0	10754	3750	6079	3390	3058	3058	1142	1142	760	760	68	200	222	200	3101	600
3025	Browns	506	916	0	0	0	392	392	222	222	111	111	42	42	28	28	5	13	8	35	113	29
3026	Center	2590	5417	0	0	0	1277	1277	722	722	363	363	136	136	90	90	0	25	15	50	370	30
3027	Echo	2415	5029	259	5652	0	1589	1589	898	898	452	452	169	169	112	112	0	52	0	0	458	0
3028	Wesley Chapel	412	1136	0	0	0	570	565	322	319	162	159	61	59	40	41	0	18	0	0	161	38
3029	Enterprise	47170	65297	84137	21707	1076	21458	21458	12128	12128	6101	6101	2280	2280	1516	1516	248	708	444	1900	6138	1635
3030	Pleasant Ridge	701	5241	0	832	0	1396	1396	789	789	397	397	148	148	99	99	16	46	29	124	400	103
3031	St Luke	18215	38069	10979	10191	1800	9498	9498	5368	5368	2700	2700	1009	1009	671	671	110	313	196	841	2707	699
3032	St Paul	1320	5307	0	3557	0	2049	2049	1158	1158	583	583	218	218	145	145	0	0	0	0	586	0
3033	Wesley Chapel	1460	7052	0	3965	0	2038	2038	1152	1152	580	580	217	217	144	144	24	67	42	180	586	150
3034	Geneva First	8310	29225	9208	16394	456	6652	6652	3760	3760	1891	1891	707	707	470	470	77	219	138	589	1901	490
3035	Pleasant Ridge	750	3798	0	0	0	1037	1037	586	586	295	295	110	110	73	73	12	34	21	92	295	76
3036	Westside	9515	19448	0	0	0	4058	4058	2294	2294	1154	1154	431	431	287	287	0	0	0	0	1155	150
3037	Grimes	1650	5114	0	0	476	1697	1697	959	959	483	483	180	180	120	120	20	56	35	150	484	125
3038	Hartford First	10694	20398	0	12464	1899	4835	4835	2733	3133	1375	1375	514	514	342	342	56	159	100	428	1331	356
3039	St Paul	1652	3864	0	2051	0	1658	1658	937	938	471	471	176	176	117	117	0	55	0	147	241	0
3040	Tabernacle	0	560	0	0	0	219	219	124	124	62	62	23	23	15	15	3	7	5	19	64	16
3041	Headland	14478	32567	0	50290	581	7679	7679	4340	4340	2183	2183	816	816	543	543	0	204	0	136	1099	0
3042	Madrid	0	840	0	0	0	203	203	115	115	58	58	22	22	14	14	0	0	0	0	59	0
3043	St Mary	0	753	0	0	0	327	0	185	0	93	0	35	0	23	0	0	0	0	0	0	0
3044	Midland City	1109	7799	0	2615	205	1661	1661	939	939	472	472	176	176	117	117	19	55	34	147	473	122
3045	Mt Carmel	500	2298	0	0	0	1492	1492	843	843	424	424	158	158	105	105	17	49	31	132	424	110
3046	Mt Hebron	120	1500	0	0	0	491	492	278	278	140	138	52	52	35	35	6	16	10	43	141	36
3047	Mt Zion	1897	2842	0	0	0	1022	1022	578	578	291	291	109	109	72	72	12	34	21	91	291	75

DOTHAN TABLE 4

No.	Church	World Service & Conference Benevolence Fund Apportioned	World Service & Conference Benevolence Fund Paid	Ministerial Education Fund Paid	Black College Fund Paid	Maintenance and Debt Retirement Fund Paid	General Advance Specials Paid	Youth Service Fund Paid	Special Day Offerings	Homes for Claimants Fund Paid	Conference Advance Specials	Huntingdon/ Birmingham Southern Fund Paid	Student Aid Huntingdon Paid	Africa University Paid	Health and Welfare Ministries Paid	Jurisdictional Missional Fund Paid	Wesley Foundations Fund Paid	Mission Initiatives Fund Paid	Late Receipts Paid in 1996 for Prior Years	Grand Total Paid for All Purposes
3001	Abbeville	5222	5222	580	232	109	257	0	52	88	352	624	243	57	959	91	220	36	0	161193
3002	Ariton	684	0	151	0	0	0	0	0	0	0	0	0	0	355	0	71	0	0	17557
3003	Pleasant Ridge	628	0	0	0	26	0	0	0	20	0	0	0	0	50	21	65	0	0	17586
3004	Asbury	607	607	134	53	25	0	0	0	20	0	144	55	12	50	20	63	4	0	17046
3005	Ashford	4594	4594	1014	401	191	3529	0	100	148	1000	1090	420	93	2093	153	474	32	0	179722
3006	Bethel	2478	2478	275	110	53	0	0	0	40	0	295	115	25	0	45	130	10	0	85778
3009	Black	830	830	183	72	34	0	0	0	27	0	197	76	17	0	28	86	6	0	24368
3012	Kinsey	716	358	79	32	15	0	0	0	12	0	85	33	8	160	12	37	3	0	15867
3013	Center Ridge	498	0	0	0	0	0	0	0	0	0	0	0	0	0	0	0	0	0	12731
3014	Coffee Springs	1154	1154	255	101	48	0	0	0	37	0	274	105	23	1200	39	119	8	0	37696
3015	Columbia	1084	1084	239	95	45	35	0	0	35	0	257	99	22	133	36	112	7	0	24670
3016	Haleburg	323	80	9	0	7	0	0	0	3	0	0	0	0	0	3	0	0	0	5803
3017	Cottonwood	1746	1746	385	0	72	150	0	0	56	0	414	160	35	500	58	180	12	0	44850
3018	Rocky Creek	622	0	57	0	0	0	0	0	10	0	0	0	0	0	0	0	0	0	14083
3019	Daleville	2913	2913	643	254	121	150	0	36	94	179	691	266	59	351	97	300	20	0	76139
3020	Cloverdale	6002	3358	636	0	249	0	0	0	193	20	0	0	122	0	103	297	41	0	201424
3021	Denton Road	3817	0	0	0	0	100	0	0	0	0	0	0	0	639	0	0	0	0	105541
3022	Dothan First	40125	40125	8853	3503	1664	9275	0	710	1292	5430	9519	3667	812	10962	1339	4139	276	0	1401359
3023	Highland Park	3875	0	0	0	0	0	0	0	0	616	0	0	0	1163	0	0	0	0	88395
3024	Lafayette Street	9583	4000	400	200	200	115	0	66	200	0	200	200	194	3791	200	400	66	0	240686
3025	Browns	349	349	77	31	14	0	0	0	11	0	83	32	7	0	12	36	2	0	8517
3026	Center	1138	200	100	0	20	0	0	0	37	0	25	25	0	321	10	25	8	0	25188
3027	Echo	1416	0	0	0	0	0	0	0	0	0	0	0	0	441	0	0	0	0	35293
3028	Wesley Chapel	508	0	0	0	0	0	0	0	0	0	0	45	0	4	0	0	0	0	9311
3029	Enterprise	19122	19122	4219	1670	793	1211	0	302	616	1589	4536	1747	387	14141	638	1972	132	0	596298
3030	Pleasant Ridge	1244	1244	274	109	52	0	0	0	40	0	295	114	25	0	42	128	9	0	36642
3031	St Luke	8464	8464	1867	739	351	530	0	281	273	540	2008	773	171	2719	283	873	58	0	239755
3032	St Paul	1826	0	0	0	0	50	0	0	0	0	0	0	0	114	0	0	0	0	40594
3033	Wesley Chapel	1817	1817	401	159	75	0	0	0	58	0	431	166	37	0	61	187	13	0	51802
3034	Geneva First	5928	5928	1308	518	246	6098	0	200	191	860	1406	542	120	2125	198	611	41	0	199601
3035	Pleasant Ridge	924	924	204	81	38	146	0	0	30	100	219	84	19	300	31	95	6	0	18656
3036	Westside	3616	1808	399	0	75	50	0	0	58	608	0	0	36	425	0	186	0	0	98700
3037	Grimes	1513	1513	334	132	63	156	0	0	49	20	359	138	31	250	50	156	10	0	34752
3038	Hartford First	4308	4308	951	376	179	0	0	145	139	273	672	394	87	5030	144	444	30	0	146928
3039	St Paul	1478	0	0	0	0	0	0	0	0	10	0	0	0	534	0	0	0	0	19807
3040	Tabernacle	195	195	43	17	8	0	0	0	6	0	46	18	4	0	6	20	1	0	3881
3041	Headland	6843	6843	0	0	0	0	0	120	0	10	0	0	0	5257	0	353	0	0	222817
3042	Madrid	181	0	0	0	0	0	0	0	0	0	0	0	0	0	0	0	0	0	3532
3043	St Mary	292	0	0	0	0	0	0	0	0	0	0	0	0	0	0	0	0	606	5165
3044	Midland City	1480	1480	327	129	61	60	0	0	48	60	351	135	30	698	49	153	10	0	35674
3045	Mt Carmel	1329	1329	293	116	55	0	0	0	43	10	315	121	27	580	44	137	9	0	27062
3046	Mt Hebron	438	438	97	38	18	0	0	0	14	0	104	40	9	0	15	45	3	0	8488
3047	Mt Zion	911	911	201	80	38	0	0	0	29	0	216	83	18	0	30	94	6	0	15241
							25	0	0	26	105	190	73	16	152	27	83	6	0	24613
							125	0	25	32	190	236	91	20	1086	33	103	7	0	32850

DOTHAN TABLE 5

No.	Church	Total Full Members Last Year	Received on Confession of Faith	Received from Other UMC	Received from Other Denominations	Removed by Charge Conference Action	Transfer to other UMC	Removed by Transfer to Other Denominations	Removed by Death	Total Full Members This Year	Average Attendance Weekly Worship Service	Number Baptized	Preparatory Members on Roll	Number on Constituency Roll	Total Enrolled in Confirmation Classes	Total Church School Leaders	Children Birth to Six Years Old	Youth in Church School	Adult in Church School	Total Church School Members	Average Church School Attendance	Average Attendance Other On-going Classes
3048	Napier Field	40	0	0	0	1	0	0	3	36	20	0	0	0	0	2	0	0	14	16	0	0
3049	New Brockton	81	2	0	0	0	2	0	1	80	39	2	3	0	6	9	11	7	27	54	29	14
3050	Newton	94	0	0	0	0	1	0	2	91	32	0	7	0	0	9	7	0	20	36	21	7
3051	Heritage	332	10	8	2	0	5	6	1	340	182	6	94	40	0	26	56	23	111	216	136	15
3052	Old Tabernacle	81	0	0	0	0	0	0	0	81	28	0	0	8	0	2	2	0	18	22	12	0
3053	Ozark First	1032	12	9	22	0	5	4	9	1057	332	6	88	145	8	51	56	63	256	426	198	208
3054	Pleasant Hill	160	7	2	4	0	0	1	5	167	99	6	3	37	6	11	10	8	73	102	75	20
3055	Post Oak	29	0	0	0	0	0	0	1	28	20	0	0	8	0	3	8	2	7	20	16	12
3056	Westview Heights	194	8	1	1	11	7	0	1	185	115	2	34	13	0	9	38	17	20	84	45	0
3057	Pinkard	106	1	0	0	15	2	1	1	88	48	2	9	35	0	12	17	5	35	69	23	12
3058	Winslette Chapel	15	0	0	0	0	0	0	1	14	22	0	2	9	0	2	2	0	12	16	17	0
3059	Piney Grove	94	21	0	0	11	0	0	2	102	60	12	6	23	6	14	14	8	20	56	40	31
3060	Whitaker	21	0	1	0	0	2	0	1	19	12	0	0	0	0	2	0	0	11	13	9	0
3061	Pleasant Grove	67	1	0	0	0	0	0	0	68	47	1	2	0	0	7	7	7	32	53	32	14
3062	Pondtown	92	0	0	0	0	0	6	4	82	45	0	3	8	0	7	3	3	42	55	45	14
3063	Providence	93	1	1	0	0	0	0	1	94	55	1	0	0	0	7	10	3	25	45	45	0
3064	Sardis	32	0	1	1	0	0	0	3	31	18	0	0	0	0	1	0	0	10	11	6	0
3065	Sardis	140	2	0	0	0	5	1	4	132	82	0	0	0	0	12	21	10	45	88	72	28
3066	Midway	27	0	0	0	0	0	0	0	27	35	0	0	0	0	5	10	4	13	32	20	0
3067	Asbury	169	0	0	2	0	2	0	1	168	104	3	31	24	0	14	26	8	62	110	75	10
3068	Mabson	29	1	0	0	0	0	0	2	28	23	0	0	0	0	3	2	0	10	15	8	0
3069	Magnolia	51	0	0	0	0	0	0	0	51	22	0	0	0	0	4	0	1	14	19	18	0
3070	Skipperville	110	0	3	4	0	0	2	1	114	50	1	3	6	0	8	8	3	49	68	45	12
3071	Hurricane	29	4	2	4	0	0	0	0	39	21	4	0	6	0	5	7	0	18	30	21	14
3072	Slocomb	205	6	2	20	0	2	0	2	229	120	10	32	13	4	18	43	24	61	146	77	31
3073	Sylvan Grove	211	0	2	0	0	3	0	4	206	63	1	18	14	0	8	10	6	24	48	34	0
3074	Malvern	7	0	0	2	0	0	0	0	9	13	0	0	4	0	0	0	0	0	0	0	0
3075	Tabernacle	183	7	10	8	0	0	0	6	202	90	3	38	65	0	10	23	8	66	107	69	72
3076	Big Creek	103	0	0	0	22	0	0	0	81	42	1	0	0	0	10	15	6	35	66	30	22
3077	Taylor	30	0	0	0	4	0	1	2	23	10	0	0	0	0	2	0	0	8	10	7	0
3078	Webb	26	0	0	0	0	1	1	0	24	23	0	0	0	0	5	3	4	4	16	18	0
3079	Oak Grove	18	0	0	0	0	0	0	0	18	11	0	0	0	0	1	0	0	8	9	8	0
3080	Wesley Chapel	48	3	0	2	0	0	0	0	53	45	3	0	0	0	5	2	0	43	50	34	20
3081	Covenant	787	23	30	12	4	21	6	3	818	332	22	186	95	18	45	153	92	205	495	243	64
3082	Elamville	21	0	0	0	0	0	0	0	21	0	0	0	0	0	0	0	0	0	0	0	0
	Totals:	14069	259	201	176	190	188	137	174	14016	5835	242	1943	1277	116	860	1468	864	4004	7196	4079	1621

DOTHAN TABLE 6

No.	Church	Average Attendance Short-term Classes	Church School Members Joining COF	Members In United Methodist Men	Amount Paid UMM Local Projects	Members In United Methodist Women	Amount Paid UMW Local Projects	Members in UMYF	Amount Paid UMYF Local Projects	Value of Church Land, Buildings & Equipment	Value of Parsonages and Furniture	Value of Other Assets	Indebtedness on 30, 31, 32	Other Indebtedness (Current Expenses)	Benevolences Paid Direct by Local Church	Pastor's Base Compensation	Associate's Base Compensation	Utilities and Other Housing Allowances	Travel Paid for Pastor & Associates	Other Cash Allowances	Diaconal Minister's Total Compensation	Other Staff Compensation
3048	Napier Field	0	0	8	0	10	200	0	0	190000	42000	0	0	0	0	6600	0	0	3000	0	0	2000
3049	New Brockton	6	2	0	0	0	0	0	0	415000	77000	5827	0	0	1334	0	0	3600	2400	300	0	1650
3050	Newton	0	0	0	0	14	278	0	0	658000	142000	0	0	0	400	17800	0	3600	3600	200	0	0
3051	Heritage	125	7	26	0	21	200	23	0	945000	113000	8733	221435	0	350	42900	0	3600	3600	0	0	37103
3052	Old Tabernacle	0	0	0	0	0	0	0	0	120000	35000	43766	0	0	563	19500	0	0	0	0	0	941
3053	Ozark First	174	9	79	250	97	450	84	5750	2157500	177600	350000	0	0	21950	63225	23119	7200	7200	2380	0	79258
3054	Pleasant Hill	45	2	15	2755	28	1175	8	150	417000	81000	0	0	0	238	27325	0	2875	0	1500	0	4385
3055	Post Oak	0	0	0	0	0	0	0	0	153300	71300	0	0	0	150	7200	0	0	0	0	0	1200
3056	Westview Heights	0	2	0	0	0	0	0	0	704700	120000	0	8500	0	0	31300	0	3600	3600	0	0	13374
3057	Pinkard	9	1	0	0	11	120	0	0	125500	68000	17800	0	0	841	16300	0	3600	3600	0	0	0
3058	Winslette Chapel	0	0	0	0	0	0	0	0	90000	0	3000	0	0	25	1200	0	0	0	0	0	1500
3059	Piney Grove	12	3	20	925	20	867	14	120	350000	105000	16230	0	0	3378	15625	0	3600	3600	300	0	0
3060	Whitaker	0	0	0	0	0	0	0	0	83500	0	0	0	0	0	2460	0	0	0	0	0	0
3061	Pleasant Grove	0	1	0	0	0	0	0	0	142000	0	0	0	0	200	4600	0	0	3400	0	0	0
3062	Pondtown	0	0	15	0	12	281	4	132	220535	91870	19175	0	0	25	18230	0	3600	1200	0	0	0
3063	Providence	0	0	0	0	0	0	0	0	88300	45000	0	0	0	873	5760	0	3600	3600	0	0	2520
3064	Sardis	0	0	0	0	0	0	0	0	118000	40000	0	0	0	0	6750	0	0	0	0	0	0
3065	Sardis	0	0	0	0	0	0	0	0	453000	0	0	0	0	3101	8623	0	3150	3150	0	0	8310
3066	Midway	0	0	0	0	0	0	0	0	50000	5000	0	0	0	0	500	0	500	500	0	0	0
3067	Asbury	10	0	0	0	21	810	14	0	245385	126000	130064	0	0	5702	24000	0	3600	3600	4225	0	4310
3068	Mabson	0	0	0	0	0	0	0	0	112000	0	12900	0	0	0	8400	0	0	0	0	0	0
3069	Magnolia	0	0	0	0	6	0	0	0	100000	0	2917	0	0	0	7581	0	0	0	0	0	0
3070	Skipperville	12	0	0	0	21	700	0	0	407885	63000	25000	0	0	1652	23050	0	2200	4000	750	0	2632
3071	Hurricane	0	0	0	0	0	0	0	0	99500	0	16500	0	0	0	6300	0	0	600	0	0	0
3072	Slocomb	16	4	0	0	23	914	32	1000	425000	132000	14200	0	0	1350	20581	0	4185	4434	0	0	0
3073	Sylvan Grove	0	0	15	0	0	0	0	0	220000	0	10019	0	0	506	6380	0	2020	2500	0	0	5125
3074	Malvern	0	0	0	0	0	0	0	0	24000	0	340	0	0	25	5500	0	0	0	0	0	0
3075	Tabernacle	40	0	15	0	22	544	18	0	410000	90000	127561	25204	0	595	21600	0	3006	5252	1042	0	10049
3076	Big Creek	0	0	0	0	0	0	0	0	120000	100000	0	0	0	0	0	0	8160	0	0	0	1200
3077	Taylor	0	0	0	0	0	0	0	0	73000	27000	0	0	0	0	2400	0	0	600	0	0	0
3078	Webb	0	0	0	0	0	0	0	0	234424	0	0	0	0	0	6200	0	1700	1700	0	0	0
3079	Oak Grove	0	0	0	0	0	0	0	0	70000	0	0	0	0	0	504	0	600	600	0	0	0
3080	Wesley Chapel	0	3	0	0	11	110	0	0	165800	0	0	3900	0	235	2660	0	1888	1952	0	0	0
3081	Covenant	152	18	20	1080	39	1110	92	2633	1926000	0	269366	508048	0	28160	60519	44048	9045	8373	8058	0	152530
3082	Elamville	0	0	0	0	0	0	0	0	0	0	0	0	0	0	0	0	0	0	0	0	0
	Totals:	2090	161	584	19774	1124	23128	811	34154	41412356	4365866	2699796	3035507	6164	176548	1242390	123301	197593	174255	49402	74660	1224560

DOTHAN TABLE 7

No.	Church	Current Expenses for Program	Other Current Operating Expenses	Principle and Interest on Indebtedness	Paid on Buildings and Improvements	UMW Sent to Conference UMW Treasurer	Conference Claimants Fund Apportioned	Conference Claimants Fund Paid	Health Insurance Fund Apportioned	Health Insurance Fund Paid	District Superintendents Fund Apportioned	District Superintendents Fund Paid	Episcopal Fund Apportioned	Episcopal Fund Paid	Equitable Salary Fund Apportioned	Equitable Salary Fund Paid	Interdenominational Fund Paid	General Administration Fund Paid	SEJ Administration Fund Paid	Conference Administration Fund Paid	District Funds Paid	Blue Lake Operation Fund Paid
3048	Napier Field	1100	3700	0	3700	250	898	898	508	508	255	255	95	95	63	63	10	30	19	80	256	66
3049	New Brockton	2200	12028	45	3167	0	1116	1116	631	631	317	317	119	119	79	79	13	37	23	99	321	82
3050	Newton	1860	5668	0	0	609	2028	2028	1146	1146	577	577	215	215	143	143	23	67	42	180	582	149
3051	Heritage	13452	15771	38710	0	0	5463	5463	3088	3088	1553	1553	580	580	386	386	63	180	113	484	1564	402
3052	Old Tabernacle	914	5020	0	10605	0	1645	1645	930	930	468	468	175	175	116	116	19	54	34	146	469	121
3053	Ozark First	51291	43018	0	51542	2833	14373	14373	8124	8124	4087	4087	1527	1527	1015	1015	166	474	297	1278	4140	1058
3054	Pleasant Hill	4018	7187	0	4415	263	2345	2345	1325	1325	667	667	249	249	166	166	27	77	48	218	674	173
3055	Post Oak	2926	975	0	0	0	711	350	402	175	202	202	76	76	50	50	0	38	0	25	25	25
3056	Westview Heights	4987	10510	2627	2600	0	3322	3322	1878	1878	945	945	353	353	235	235	0	0	0	0	952	0
3057	Pinkard	5966	1022	0	250	470	1765	1765	997	997	502	502	187	187	125	125	0	0	0	0	505	0
3058	Winslette Chapel	641	322	0	24	0	202	202	114	114	57	57	21	21	14	14	2	7	4	18	58	15
3059	Piney Grove	8044	10235	0	2535	110	1923	1923	1087	1087	547	547	204	204	136	136	22	63	40	170	550	142
3060	Whitaker	215	395	0	0	0	235	235	133	133	67	67	25	25	17	17	3	8	5	21	68	17
3061	Pleasant Grove	1069	4600	0	0	0	972	972	550	550	276	276	103	103	69	69	11	32	20	86	280	72
3062	Pondtown	1881	4792	0	11575	346	1618	1618	914	914	460	460	172	172	114	114	19	53	33	143	464	119
3063	Providence	1725	7500	0	0	0	1916	1916	1083	1083	545	545	204	204	135	135	0	63	40	170	550	141
3064	Sardis	170	1886	0	470	0	557	557	315	315	158	158	59	59	39	39	6	18	12	49	159	41
3065	Sardis	6932	6968	0	7042	0	1596	1596	902	902	454	454	170	170	113	113	0	0	0	0	464	0
3066	Midway	204	0	0	1086	0	159	159	90	90	45	45	17	17	11	11	2	5	3	14	46	12
3067	Asbury	9343	12208	0	0	773	3224	3224	1822	1822	917	917	343	343	228	228	37	106	67	285	921	237
3068	Mabson	200	1075	0	0	0	216	216	122	122	61	61	23	23	15	15	2	7	4	19	64	16
3069	Magnolia	1668	1154	0	7479	136	685	685	387	387	195	195	73	73	48	48	8	23	14	61	198	50
3070	Skipperville	3930	7254	0	16620	3500	1650	1650	932	932	469	469	175	175	117	117	19	54	34	146	474	121
3071	Hurricane	870	2680	0	0	0	606	606	343	343	172	172	64	64	43	43	7	20	13	54	173	45
3072	Slocomb	6400	9950	0	3500	1144	2708	2708	1530	1530	770	770	288	288	191	191	31	89	56	240	780	199
3073	Sylvan Grove	1703	6521	0	15400	0	2032	2032	1148	1148	578	578	216	216	144	144	21	58	34	160	594	150
3074	Malvern	175	371	0	167	0	314	314	177	177	89	89	33	33	22	22	4	10	6	28	89	23
3075	Tabernacle	3446	32483	4630	0	455	3524	3524	1992	1992	1002	1002	374	374	249	249	41	116	73	312	1004	259
3076	Big Creek	0	6000	0	0	0	1597	719	903	406	454	204	170	77	113	51	8	24	15	63	206	53
3077	Taylor	400	1200	0	4000	0	345	345	195	195	98	98	37	37	24	24	4	11	7	31	100	25
3078	Webb	408	4144	0	0	321	883	883	499	499	251	251	94	94	62	62	10	29	18	78	251	65
3079	Oak Grove	120	511	0	0	0	209	209	118	118	59	59	22	22	15	0	0	7	0	18	0	15
3080	Wesley Chapel	690	2818	6023	0	100	591	591	334	334	168	168	63	63	42	42	7	19	12	52	170	44
3081	Covenant	31976	86410	79472	1047053	2303	18462	18462	10435	10435	5249	5249	1961	1961	1304	1304	213	609	382	1635	5253	1359
3082	Elamville	0	0	0	0	0	0	0	0	0	0	0	0	0	0	0	0	0	0	0	0	0
	Totals:	459251	1042805	628141	1424719	26648	251383	235933	142085	136363	71474	69484	26705	25961	17757	17557	2324	6984	4301	17732	67368	15277

DOTHAN TABLE 8

No.	Church	World Service & Conference Benevolence Fund Apportioned	World Service & Conference Benevolence Fund Paid	Ministerial Education Fund Paid	Black College Fund Paid	Maintenance and Debt Retirement Fund Paid	General Advance Specials Paid	Youth Service Fund Paid	Special Day Offerings	Homes for Claimants Fund Paid	Conference Advance Specials	Huntingdon/ Birmingham Southern Fund Paid	Student Aid Huntingdon Paid	Africa University Paid	Health and Welfare Ministries Paid	Jurisdictional Missional Fund Paid	Wesley Foundations Fund Paid	Mission Initiatives Fund Paid	Late Receipts Paid in 1996 for Prior Years	Grand Total Paid for All Purposes
3048	Napier Field	800	800	177	70	33	25	0	0	26	105	190	73	16	152	27	83	6	0	24613
3049	New Brockton	994	994	219	87	41	125	0	25	32	190	236	91	20	1086	33	103	7	0	32850
3050	Newton	1807	1807	399	110	75	1452	0	328	58	20	325	165	37	2780	60	186	12	0	46981
3051	Heritage	4868	4868	1074	425	202	250	0	0	157	280	1155	445	99	933	163	502	34	0	180149
3052	Old Tabernacle	1465	1465	323	128	61	250	0	202	47	0	348	134	30	476	49	151	10	0	45394
3053	Ozark First	12808	12808	2826	1118	531	4345	100	375	412	1220	3088	1170	259	4936	428	1371	88	0	431080
3054	Pleasant Hill	2090	2090	461	182	87	340	0	85	67	140	496	191	42	1122	70	216	14	0	67858
3055	Post Oak	634	0	0	0	26	0	0	0	0	0	0	0	0	222	0	0	0	0	13665
3056	Westview Heights	2961	1500	0	0	0	50	0	0	0	0	0	0	0	0	0	0	0	0	81833
3057	Pinkard	1573	0	0	0	0	25	0	0	0	0	0	0	0	234	0	0	0	0	36509
3058	Winslette Chapel	180	180	40	16	7	0	0	0	6	0	43	16	4	0	6	19	1	0	4562
3059	Piney Grove	1714	1714	378	150	71	150	0	0	55	0	407	157	35	100	57	177	12	0	57686
3060	Whitaker	210	210	46	18	9	0	0	11	7	0	50	19	4	14	7	22	1	0	4087
3061	Pleasant Grove	867	867	191	76	36	0	0	0	28	0	206	79	18	100	29	89	6	0	18065
3062	Pondtown	1441	1441	318	126	60	0	0	0	46	30	342	132	29	0	48	149	10	0	48902
3063	Providence	1707	0	377	0	71	0	0	0	55	10	0	156	0	0	57	176	12	0	31339
3064	Sardis	496	496	109	0	21	0	0	0	16	0	118	45	10	0	17	51	3	0	11575
3065	Sardis	1422	0	0	0	0	0	0	0	0	0	0	0	0	1210	0	0	0	0	52185
3066	Midway	141	141	31	12	6	0	0	0	5	0	34	13	3	400	5	15	1	0	3860
3067	Asbury	2873	2873	634	0	119	0	0	0	93	0	0	0	58	3825	96	296	20	0	84772
3068	Mabson	193	193	43	17	8	0	0	0	6	0	46	18	4	0	6	20	1	0	10586
3069	Magnolia	610	610	135	53	25	125	0	0	20	50	145	56	12	450	20	63	4	0	21528
3070	Skipperville	1470	1470	324	134	128	483	0	901	47	420	349	134	30	1999	49	152	10	0	77109
3071	Hurricane	540	540	119	47	22	0	0	5	17	0	128	49	11	600	18	56	4	0	13606
3072	Slocomb	2413	2413	532	211	100	221	0	15	78	40	572	221	49	0	81	249	17	0	65139
3073	Sylvan Grove	1810	1810	20	0	75	0	0	0	50	0	20	100	0	0	30	50	0	0	47445
3074	Malvern	280	280	62	24	12	0	0	33	9	0	66	26	6	0	9	29	2	0	7591
3075	Tabernacle	3140	3140	693	274	130	650	0	0	101	130	745	287	64	107	105	324	22	0	98820
3076	Big Creek	1423	640	141	56	27	0	0	0	21	0	152	59	13	0	22	66	5	0	18388
3077	Taylor	307	307	68	27	13	0	0	0	10	0	73	28	6	50	10	32	2	0	10103
3078	Webb	787	787	174	69	33	0	0	0	25	42	187	72	16	276	26	81	5	0	18506
3079	Oak Grove	186	186	0	0	0	0	0	0	0	0	0	17	0	0	0	19	0	0	3005
3080	Wesley Chapel	527	527	116	46	22	0	0	0	17	0	125	48	11	281	18	54	4	0	19247
3081	Covenant	16452	16452	3630	1436	682	14900	0	0	530	4740	3903	1503	333	0	549	1697	113	0	1660100
3082	Elamville	0	0	0	0	0	0	0	0	0	0	0	0	0	0	0	0	0	0	0
	Totals:	224010	189031	38648	14160	7678	45303	100	3992	5958	19094	38405	15400	3706	76698	5953	18706	1285	606	8005336

MARIANNA/PANAMA CITY TABLE 1

No.	Church	Total Full Members Last Year	Received on Confession of Faith	Received from Other UMC	Received from Other Denominations	Removed by Charge Conference Action	Transfer to other UMC	Removed by Transfer to Other Denominations	Removed by Death	Total Full Members This Year	Average Attendance Weekly Worship Service	Number Baptized	Preparatory Members on Roll	Number on Constituency Roll	Total Enrolled in Confirmation Classes	Total Church School Leaders	Children Birth to Six Years Old	Youth in Church School	Adult in Church School	Total Church School Members	Average Church School Attendance	Average Attendance Other Ongoing Classes
4001	Altha	108	1	1	2	0	0	1	2	109	26	1	5	0	0	3	0	6	8	17	11	0
4002	Bascom	66	0	2	0	0	0	0	3	65	21	0	0	0	0	2	0	0	6	8	6	0
4003	Blountstown	327	0	2	2	3	3	1	2	322	116	3	22	43	0	10	19	33	85	147	66	15
4004	Williams Memorial	117	0	0	0	0	0	2	4	111	66	1	9	58	0	10	12	20	41	83	45	0
4005	Bonifay	453	7	3	7	0	9	0	6	455	178	4	34	29	7	17	45	18	65	145	90	15
4006	Black Creek	43	2	0	1	0	0	0	0	46	26	0	14	15	0	2	2	1	9	14	9	0
4007	Bruce	59	2	0	0	0	0	0	1	60	25	4	0	9	0	5	1	0	12	18	14	7
4008	Point Washington	126	8	31	10	0	0	0	0	175	165	12	10	0	0	6	12	0	10	28	18	0
4009	Red Bay	24	0	0	0	0	0	0	2	22	0	0	6	0	0	0	0	0	0	0	0	0
4010	Center Ridge	92	3	0	0	0	0	0	2	93	44	1	20	0	0	7	8	8	21	44	30	13
4011	Darlington	37	2	1	0	0	0	0	1	39	22	1	0	0	0	3	2	4	9	18	15	6
4013	Emmaus	64	1	1	2	0	0	0	0	68	72	0	15	20	0	8	30	0	20	58	37	11
4014	Chipley First	363	3	8	1	0	5	0	6	364	131	3	33	0	0	12	28	15	109	164	104	30
4015	Cottondale	58	2	0	0	0	0	1	2	57	28	0	7	0	0	3	2	2	13	20	18	0
4016	Cypress	33	0	0	0	0	0	0	0	33	20	0	0	0	0	0	0	0	0	0	0	0
4017	Grand Ridge	42	0	0	0	0	0	1	1	40	25	1	4	0	0	6	3	0	20	29	25	0
4018	Alaqua	42	0	2	0	0	0	0	1	43	25	0	0	0	0	3	0	0	12	15	12	0
4019	Wesley Memorial	30	0	0	0	0	0	0	0	30	8	1	0	0	0	0	0	0	0	0	0	0
4020	Defuniak Springs 1st	547	0	11	4	0	7	2	20	533	159	3	66	28	1	18	30	19	69	136	131	15
4021	Freeport	195	21	0	0	13	8	10	7	178	95	18	37	0	0	9	15	10	40	74	60	25
4022	Portland	95	0	0	0	0	0	0	0	95	45	2	18	36	0	10	18	14	24	66	30	10
4023	Campbellton	31	0	0	0	0	0	0	2	29	26	0	0	0	0	4	5	1	5	15	12	0
4024	Galilee	68	0	1	0	0	0	0	2	67	14	0	0	0	0	2	0	0	25	27	0	0
4025	Graceville	258	2	0	1	0	3	0	6	252	105	3	34	6	0	14	28	17	94	153	66	10
4026	Alford	17	0	0	0	0	0	0	1	16	8	0	0	0	0	1	0	0	4	5	3	0
4027	Green Hills	17	1	0	0	0	5	0	0	13	16	1	0	3	0	4	0	1	6	11	6	6
4028	Kynesville	18	0	1	0	0	0	0	0	19	11	0	0	0	0	0	0	0	0	0	0	0
4029	Greenwood	60	0	5	0	0	0	0	0	65	21	0	0	0	0	2	0	0	8	10	8	0
4030	Highland View	11	0	0	0	0	0	0	3	8	6	0	0	0	0	2	0	1	3	6	0	0
4031	Honeyville	105	0	0	0	0	0	0	0	105	58	0	5	0	0	4	7	13	10	34	7	0
4032	Lynn Haven	622	14	23	12	0	5	0	1	665	340	31	90	96	6	23	68	65	233	389	206	60
4033	Friendship	15	0	0	0	0	0	0	0	15	6	0	1	4	0	0	0	0	0	0	0	0
4034	Malone	78	2	0	1	0	1	0	2	78	34	3	7	30	0	6	11	3	21	41	17	21
4035	Marianna First	855	5	9	7	0	2	3	14	857	250	10	109	83	0	41	97	66	204	408	183	91
4037	Grace	84	1	1	0	0	0	0	0	86	64	1	0	0	2	7	17	5	25	54	33	28
4038	East Mt Zion	49	0	0	0	0	0	0	2	47	28	0	0	0	0	5	3	3	14	25	20	8
4039	New Hope	33	1	0	0	0	0	0	0	34	0	0	0	0	0	0	0	0	0	0	0	0
4040	Otter Creek	41	0	0	0	0	0	1	1	39	16	0	0	0	0	3	4	0	9	16	10	0
4041	Callaway	117	3	2	5	0	0	0	0	127	96	2	0	0	0	15	20	12	60	107	56	0
4042	Mexico Beach	72	5	2	1	0	0	2	0	78	55	2	0	42	0	3	2	0	26	31	11	15
4043	Panama City First	2741	35	32	28	1	25	16	31	2763	652	21	242	188	13	35	148	74	436	693	384	121
4044	Forest Park	673	14	54	21	0	18	0	5	739	405	16	105	0	0	23	65	20	118	226	145	0
4045	Hiland Park	221	4	3	0	0	4	2	2	220	97	5	43	46	5	16	14	17	43	90	77	13

MARIANNA/PANAMA CITY TABLE 2

No.	Church	Average Attendance Short-term Classes	Church School Members Joining COF	Members in United Methodist Men	Amount Paid UMM Local Projects	Members in United Methodist Women	Amount Paid UMW Local Projects	Members in UMYF	Amount Paid UMYF Local Projects	Value of Church Land, Buildings & Equipment	Value of Parsonages and Furniture	Value of Other Assets	Indebtedness on 30, 31, 32	Other Indebtedness (Current Expenses)	Benevolences Paid Direct by Local Church	Pastor's Base Compensation	Associate's Base Compensation	Utilities and Other Housing Allowances	Travel Paid for Pastor & Associates	Other Cash Allowances	Diaconal Minister's Total Compensation	Other Staff Compensation
4001	Altha	0	1	0	0	0	0	0	0	96000	48000	0	0	0	0	4000	0	2000	2000	0	0	0
4002	Bascom	0	0	0	0	10	150	0	0	242000	53000	0	0	0	0	6369	0	0	0	0	0	0
4003	Blountstown	50	0	0	0	40	750	30	2109	911200	198800	66019	0	0	870	33215	0	3600	3600	0	0	29123
4004	Williams Memorial	0	0	14	400	0	0	11	0	265000	120000	0	0	0	3800	17700	0	3600	3600	300	0	1500
4005	Bonifay	50	7	0	0	0	0	37	450	1885500	266600	183883	0	0	6277	31200	0	3600	3600	5150	0	53061
4006	Black Creek	8	0	0	0	0	0	0	0	135597	0	9380	0	0	608	6600	0	1750	3600	1160	0	0
4007	Bruce	0	0	0	0	0	0	0	0	83000	46000	5000	0	0	465	9510	0	1231	0	0	0	0
4008	Point Washington	36	0	25	200	17	175	0	0	400000	90000	10000	0	0	3142	18300	0	0	0	0	0	0
4009	Red Bay	0	0	0	0	0	0	0	0	49000	0	21893	0	0	1100	3000	0	900	1200	1154	0	0
4010	Center Ridge	0	1	0	0	0	0	8	0	312000	90000	0	0	0	1653	11100	0	3600	3600	0	0	0
4011	Darlington	0	0	0	0	0	0	0	0	53000	0	21509	0	0	2000	1700	0	1190	1310	0	0	0
4013	Emmaus	6	1	10	3500	0	0	12	650	295000	60000	18000	27500	0	950	20800	0	3600	3600	0	0	0
4014	Chipley First	43	3	30	0	49	610	11	0	1276000	213000	92116	0	0	2231	32678	0	3600	3600	3542	0	39082
4015	Cottondale	0	0	0	0	16	0	0	0	168000	48000	0	0	4000	110	15708	0	0	0	0	0	838
4016	Cypress	0	0	0	0	11	100	0	0	130000	30000	0	0	0	0	2600	0	1300	1300	0	0	0
4017	Grand Ridge	0	0	0	0	0	0	0	0	95000	0	0	0	0	0	6600	0	0	0	0	0	0
4018	Alaqua	0	0	0	0	0	0	0	0	0	100000	0	0	0	0	0	0	2400	2400	0	0	0
4019	Wesley Memorial	0	0	0	0	0	0	0	0	0	50000	0	0	0	0	0	0	1200	1200	0	0	0
4020	Defuniak Springs 1st	20	0	28	1426	72	3038	15	205	1348700	165000	231000	0	0	455	37296	0	3600	3600	0	0	51751
4021	Freeport	10	5	0	0	0	0	10	0	344000	93000	0	0	0	0	27765	0	0	0	9635	0	2592
4022	Portland	10	0	0	0	10	500	0	0	490000	19000	68580	0	0	0	22252	0	985	600	360	0	4500
4023	Campbellton	0	0	0	0	0	0	0	0	155341	7000	3000	0	0	0	2800	0	2200	2200	0	0	0
4024	Galilee	0	0	12	481	0	247	0	0	150000	60000	3000	0	0	0	4000	0	3000	3000	0	0	0
4025	Graceville	0	1	32	1482	72	8897	20	0	1700000	85000	204905	0	0	647	28849	0	3579	2910	3630	0	26114
4026	Alford	0	0	0	0	0	0	0	0	73000	0	0	0	0	0	3600	0	0	0	0	0	0
4027	Green Hills	0	0	0	0	0	0	0	0	161200	0	0	0	0	0	4752	0	0	0	0	0	0
4028	Kynesville	0	0	0	0	0	0	0	0	125000	0	970	0	0	50	1660	0	600	600	0	0	364
4029	Greenwood	0	0	0	0	10	50	0	0	380000	40000	0	0	0	0	9650	0	0	0	0	0	0
4030	Highland View	0	0	0	0	0	0	0	0	0	0	0	0	0	0	6000	0	0	0	0	0	0
4031	Honeyville	0	0	0	0	0	0	0	0	211000	88000	13399	0	0	997	10892	0	2508	3600	1000	0	1500
4032	Lynn Haven	12	14	22	1288	51	1196	68	625	1559000	119227	40000	0	0	2450	38059	0	5000	6600	2341	0	59000
4033	Friendship	0	0	0	0	0	0	0	0	18000	0	850	0	0	0	1500	0	0	0	0	0	0
4034	Malone	0	2	0	0	0	0	0	0	120000	73000	8728	0	0	800	9300	0	3600	3600	0	0	2251
4035	Marianna First	114	0	57	4178	122	2450	70	838	2150000	255000	507415	15200	0	2125	35335	29036	3600	6000	0	0	103763
4037	Grace	0	1	14	1000	14	530	10	0	265000	65000	0	0	0	0	9180	0	3600	3600	0	0	1680
4038	East Mt Zion	8	0	0	0	0	0	0	0	117400	0	0	0	0	510	3600	0	2000	1000	0	0	0
4039	New Hope	0	0	0	0	0	0	0	0	90000	0	2000	0	0	0	3000	0	0	1800	0	0	0
4040	Otter Creek	0	0	0	0	0	0	0	0	104800	0	0	0	0	123	6020	0	0	1000	0	0	0
4041	Callaway	0	0	0	0	12	0	15	0	460000	105000	0	35000	0	1400	26884	0	3600	3600	0	0	4383
4042	Mexico Beach	30	2	12	0	0	0	0	0	208000	63000	0	0	0	400	15637	0	5057	0	0	0	0
4043	Panama City First	83	22	0	0	120	1857	163	0	4946293	174985	170003	50810	3000	4254	61556	23030	6423	3434	3690	0	260096
4044	Forest Park	0	0	55	1000	60	1900	65	0	2600000	135000	0	406586	0	1149	32760	19310	15600	5004	21380	0	69749
4045	Hiland Park	26	3	8	180	10	260	9	394	642500	71000	535	52372	0	140	24200	0	3600	3600	0	0	8564

MARIANNA/PANAMA CITY 3

No.	Church	Current Expenses for Program	Other Current Operating Expenses	Principle and Interest on Indebtedness	Paid on Buildings and Improvements	UMW Sent to Conference UMW Treasurer	Conference Claimants Fund Apportioned	Conference Claimants Fund Paid	Health Insurance Fund Apportioned	Health Insurance Fund Paid	District Superintendents Fund Apportioned	District Superintendents Fund Paid	Episcopal Fund Apportioned	Episcopal Fund Paid	Equitable Salary Fund Apportioned	Equitable Salary Fund Paid	Interdenominational Fund Paid	General Administration Fund Paid	SEJ Administration Fund Paid	Conference Administration Fund Paid	District Funds Paid	Blue Lake Operation Fund Paid
4001	Altha	170	1908	0	3028	0	1455	362	822	176	414	502	155	83	103	22	4	10	6	27	332	23
4002	Bascom	240	2548	0	2450	120	725	725	410	410	206	206	77	77	51	51	0	0	0	0	228	0
4003	Blountstown	6606	21536	0	7536	1161	6084	5162	3439	2933	1730	1468	646	554	430	411	58	163	111	472	1713	383
4004	Williams Memorial	3760	7500	0	0	0	1992	1992	1126	1126	567	567	212	212	141	141	0	66	41	176	640	147
4005	Bonifay	15477	56786	0	274022	0	9500	9500	5370	5370	2701	2701	1009	1009	671	671	110	313	196	841	3070	699
4006	Black Creek	516	1959	66	12675	0	818	818	462	462	232	232	87	87	58	58	9	27	17	72	262	60
4007	Bruce	497	5980	0	0	0	711	711	402	402	202	202	76	76	50	50	8	23	15	63	226	52
4008	Point Washington	218	30109	0	43517	590	2040	2040	1153	1153	580	580	217	217	144	144	24	67	42	181	656	150
4009	Red Bay	0	756	1764	0	0	415	415	235	235	118	118	44	44	29	29	5	14	9	37	132	31
4010	Center Ridge	2520	4943	0	6324	0	1257	1257	710	710	357	357	134	134	89	89	15	41	26	111	400	93
4011	Darlington	1002	0	0	0	0	385	385	218	218	110	110	41	41	27	27	4	13	8	34	122	28
4013	Emmaus	950	2650	9510	1027	0	1013	1013	573	573	288	288	108	108	72	72	30	33	21	90	326	75
4014	Chipley First	15256	42168	0	29030	3126	7630	7630	4312	4312	2169	2169	811	811	539	539	70	201	126	540	1972	450
4015	Cottondale	523	7691	2220	0	0	1297	0	733	0	369	0	138	0	92	0	0	0	0	0	0	0
4016	Cypress	0	850	0	0	0	491	491	277	0	139	139	52	52	35	35	8	16	10	43	156	36
4017	Grand Ridge	500	2600	0	0	0	558	558	315	315	159	159	59	59	39	39	6	18	12	49	178	41
4018	Alaqua	0	0	0	0	0	399	399	226	226	113	113	42	42	28	28	5	13	8	35	126	29
4019	Wesley Memorial	0	0	0	0	0	238	238	134	134	68	68	25	25	17	17	3	8	5	21	74	17
4020	Defuniak Springs 1st	9200	29027	0	23282	2698	7727	7727	4367	4367	2197	2197	821	821	546	546	89	255	160	684	2470	569
4021	Freeport	1849	13313	0	7949	0	3416	3106	1931	1756	971	883	363	330	241	219	36	103	65	275	996	228
4022	Portland	2300	690	0	0	0	1872	1872	1058	1058	532	532	199	199	132	132	0	62	0	0	604	100
4023	Campbellton	418	224	0	6750	0	619	619	350	350	176	176	66	66	44	44	0	0	0	0	200	0
4024	Galilee	422	3948	0	0	0	1035	1035	585	0	294	294	110	110	73	73	0	0	0	0	330	0
4025	Graceville	11068	19834	0	334000	6410	4797	4797	2711	2711	1364	1364	510	510	339	339	55	158	99	425	1546	353
4026	Alford	0	1761	0	0	0	280	280	158	158	80	80	30	30	20	20	3	9	6	25	90	21
4027	Green Hills	106	300	0	3304	0	277	277	157	157	79	79	29	29	20	20	1	6	3	12	88	10
4028	Kynesville	50	1044	0	0	0	250	250	141	0	71	71	27	27	18	18	0	0	0	0	54	0
4029	Greenwood	305	2016	0	0	150	837	837	473	475	238	238	89	89	59	59	10	28	17	5	268	5
4030	Highland View	0	0	0	0	0	309	309	175	175	88	88	33	33	22	22	4	10	6	27	100	23
4031	Honeyville	572	3700	0	0	0	1337	1332	756	753	380	379	142	142	94	94	0	0	0	0	426	0
4032	Lynn Haven	26367	48022	8800	26084	1087	9436	9436	5334	5334	2683	2683	1002	1002	667	667	109	311	195	836	3028	695
4033	Friendship	130	656	0	0	0	185	185	105	105	53	53	20	20	13	13	0	0	0	0	29	0
4034	Malone	1266	0	0	3541	0	1517	1517	857	857	431	431	161	161	107	107	0	0	0	0	490	112
4035	Marianna First	35187	49794	7500	117941	2756	13811	13811	7806	7806	3927	3927	1467	1467	976	976	160	455	286	1223	4434	1017
4037	Grace	380	0	0	0	0	1859	1537	1051	869	529	437	197	163	131	112	0	50	32	138	448	114
4038	East Mt Zion	5045	2749	0	0	0	694	694	392	392	197	197	74	74	49	49	8	23	14	61	222	51
4039	New Hope	110	300	0	0	0	381	381	216	216	108	108	41	41	27	27	4	13	8	34	120	28
4040	Otter Creek	823	2678	0	0	0	712	712	402	402	202	202	76	76	50	50	8	23	15	63	228	52
4041	Callaway	1200	7880	11232	0	0	2321	2321	1312	1312	660	660	247	247	164	164	27	77	48	206	748	171
4042	Mexico Beach	0	6817	0	0	0	1239	1239	700	700	352	352	132	132	88	88	14	41	26	110	398	91
4043	Panama City First	91732	183982	40000	37130	2950	28568	28568	16147	16147	8123	8123	3035	3035	2018	2018	330	942	591	2530	9006	2103
4044	Forest Park	26031	42557	86276	23084	595	11328	11328	6403	6403	3221	3221	1203	1203	800	800	131	374	234	1003	3622	834
4045	Hiland Park	1310	17575	18150	0	190	3547	3547	2005	2005	1009	1009	377	377	251	251	0	103	27	82	1138	209

MARIANNA/PANAMA CITY 4

No.	Church	World Service & Conference Benevolence Fund Apportioned	World Service & Conference Benevolence Fund Paid	Ministerial Education Fund Paid	Black College Fund Paid	Maintenance and Debt Retirement Fund Paid	General Advance Specials Paid	Youth Service Fund Paid	Special Day Offerings	Homes for Claimants Fund Paid	Conference Advance Specials	Huntingdon/ Birmingham Southern Fund Paid	Student Aid Huntingdon Paid	Africa University Paid	Health and Welfare Ministries Paid	Jurisdictional Missional Fund Paid	Wesley Foundations Fund Paid	Mission Initiatives Fund Paid	Late Receipts Paid in 1996 for Prior Years	Grand Total Paid for All Purposes
4001	Altha	1296	277	61	24	11	0	0	0	9	0	66	25	6	110	9	29	2	0	15282
4002	Bascom	646	323	0	0	0	108	0	0	0	0	0	0	0	0	0	0	0	0	14005
4003	Blountstown	5421	4581	1038	405	269	192	92	266	140	20	1087	418	96	2576	160	472	32	0	135378
4004	Williams Memorial	1776	1776	392	155	74	1100	0	0	57	10	421	162	36	380	59	183	12	0	52085
4005	Bonifay	8466	8466	1868	739	351	3579	0	273	273	1579	2008	774	171	1058	283	873	58	0	496456
4006	Black Creek	729	729	161	64	30	50	0	0	23	0	173	67	15	157	24	75	5	0	32611
4007	Bruce	634	634	140	55	26	0	0	0	20	128	150	58	13	225	21	65	4	0	21050
4008	Point Washington	1818	1818	401	159	75	100	0	357	59	70	431	166	37	987	61	187	13	0	106426
4009	Red Bay	370	370	82	32	15	175	0	0	12	60	88	34	7	425	12	38	3	0	12296
4010	Center Ridge	1120	1120	247	98	46	100	0	0	36	10	266	102	23	385	37	116	8	0	39567
4011	Darlington	343	343	76	30	14	300	0	0	11	0	81	31	7	0	11	35	2	0	9133
4013	Emmaus	903	903	199	79	37	50	0	0	29	30	214	83	0	0	30	93	6	0	51619
4014	Chipley First	6799	5439	1200	475	225	1166	0	97	175	438	1290	496	110	985	181	560	37	0	206617
4015	Cottondale	1156	0	0	0	0	0	0	0	0	0	0	0	0	0	0	0	0	0	27090
4016	Cypress	437	437	96	38	18	0	0	0	14	0	104	40	9	100	15	45	3	0	8055
4017	Grand Ridge	497	497	110	43	21	75	0	0	16	0	118	45	10	351	17	51	3	0	12491
4018	Alaqua	356	356	78	0	15	0	0	0	11	0	0	0	0	0	12	37	2	0	6335
4019	Wesley Memorial	212	212	47	18	9	0	0	0	7	0	50	19	4	0	7	22	1	0	3406
4020	Defuniak Springs 1st	6886	6886	1519	601	286	0	0	70	222	1285	1633	629	139	75	230	710	47	0	199795
4021	Freeport	3044	2767	611	242	115	0	0	0	89	0	656	253	56	0	93	286	19	0	76287
4022	Portland	1668	625	100	0	0	0	0	0	54	0	0	0	0	0	0	50	11	0	37586
4023	Campbellton	551	0	0	0	0	0	0	0	0	0	0	50	0	124	0	57	0	0	16278
4024	Galilee	922	0	0	0	0	0	0	0	0	0	0	0	0	136	0	0	0	0	17076
4025	Graceville	4274	4274	943	373	177	50	0	35	138	250	1014	391	87	2773	143	441	29	0	470895
4026	Alford	250	250	55	0	10	0	0	0	8	0	0	0	0	100	0	26	0	0	6532
4027	Green Hills	247	100	25	10	8	0	0	0	5	0	25	10	3	55	4	20	1	0	9410
4028	Kynesville	223	0	0	0	0	0	0	0	6	0	0	0	0	48	0	0	0	0	4842
4029	Greenwood	746	144	5	0	5	125	0	0	24	0	5	68	0	0	25	5	5	0	14613
4030	Highland View	276	276	61	24	11	50	0	0	9	25	65	25	6	100	9	28	2	0	7488
4031	Honeyville	1192	0	0	0	0	150	0	0	0	0	0	0	0	456	0	0	0	0	28501
4032	Lynn Haven	8409	8409	1855	734	349	1200	0	0	271	200	1995	768	170	1648	281	867	58	0	270020
4033	Friendship	165	18	18	0	0	0	0	0	0	0	0	0	0	0	0	0	0	0	2727
4034	Malone	1352	0	0	0	0	0	0	0	0	0	0	0	0	487	0	139	0	0	28659
4035	Marianna First	12307	12307	2715	1075	510	11466	0	745	396	2800	2920	1125	249	9216	411	1270	85	0	483355
4037	Grace	1657	1368	0	0	0	50	0	0	35	0	0	101	0	0	37	0	0	0	25461
4038	East Mt Zion	619	619	126	54	26	0	0	0	20	0	147	57	13	127	21	64	4	0	17967
4039	New Hope	340	340	75	30	14	0	0	0	11	0	81	31	7	0	11	35	2	0	6827
4040	Otter Creek	634	634	140	55	26	0	0	0	20	0	150	58	13	123	21	65	4	0	13784
4041	Callaway	2069	2069	456	181	86	781	0	271	67	200	491	189	42	517	69	213	14	0	71806
4042	Mexico Beach	1104	1104	244	96	46	300	0	0	36	0	262	101	22	451	37	119	8	0	33928
4043	Panama City First	25458	25458	5617	2223	1056	211	0	0	820	1954	6039	2326	515	17005	850	2626	175	0	860402
4044	Forest Park	10094	10094	2227	881	419	0	0	20	325	70	2395	922	204	2810	337	1041	69	0	397362
4045	Hiland Park	3161	360	302	166	66	182	0	17	44	0	750	130	0	857	0	188	22	2728	92723

MARIANNA/PANAMA CITY 5

No.	Church	Total Full Members Last Year	Received on Confession of Faith	Received from Other UMC	Received from Other Denominations	Removed by Charge Conference Action	Transfer to other UMC	Removed by Transfer to Other Denominations	Removed by Death	Total Full Members This Year	Average Attendance Weekly Worship Service	Number Baptized	Preparatory Members on Roll	Number on Constituency Roll	Total Enrolled in Confirmation Classes	Total Church School Leaders	Children Birth to Six Years Old	Youth in Church School	Adult in Church School	Total Church School Members	Average Church School Attendance	Average Attendance Other On-going Classes
4046	Parker	417	35	15	6	9	3	6	4	451	268	11	80	35	14	16	42	41	90	189	129	40
4047	St Andrew	977	37	7	3	361	11	3	12	637	250	19	19	0	7	30	47	31	124	232	155	40
4048	St Mark	81	2	0	0	0	0	0	1	82	72	2	12	24	0	16	32	18	47	113	59	22
4049	Trinity	182	0	1	0	0	0	0	4	179	77	1	22	26	0	12	18	7	50	87	53	0
4050	Gulfview	363	3	12	10	0	6	1	8	373	221	14	33	55	22	40	32	10	96	178	96	22
4051	Woodlawn	657	16	8	23	0	5	7	3	689	405	12	96	60	10	28	68	38	224	358	211	96
4052	Pleasant Grove	54	0	0	0	0	0	0	0	54	0	0	0	0	0	1	0	0	15	16	12	0
4053	Ponce De Leon	22	1	0	0	6	0	0	1	16	10	0	0	0	0	0	0	0	0	0	0	0
4054	Westville	10	0	0	0	0	0	0	0	10	0	0	0	0	0	0	0	0	0	0	0	0
4055	Cedar Grove	13	2	0	0	0	0	0	0	15	10	0	0	0	0	0	0	0	0	0	0	0
4056	Poplar Head	61	7	0	4	0	0	8	3	61	50	7	0	0	0	5	6	3	12	26	25	10
4057	Port St Joe	431	9	15	9	0	3	1	7	453	182	4	48	48	8	11	53	18	96	178	77	0
4059	Salem	80	0	0	0	0	0	0	2	78	45	0	3	3	0	8	11	10	22	51	32	0
4060	Shady Grove	44	7	0	2	0	0	0	1	52	43	7	10	15	0	4	4	2	9	19	16	0
4061	Sneads	272	1	2	0	0	1	4	1	269	70	0	42	25	0	12	20	15	32	79	40	8
4062	Springfield	654	8	3	12	1	4	5	2	665	300	102	208	0	0	15	23	10	45	93	57	0
4063	Bethlehem	37	1	1	0	0	0	0	1	38	28	0	0	0	0	4	4	1	26	35	22	0
4064	Orange Hill	63	0	2	3	0	0	0	1	67	25	0	0	0	0	3	0	6	10	19	12	0
4065	Springhill	40	0	0	0	0	0	0	1	39	14	0	0	0	0	2	0	0	0	2	0	0
4066	Ventors Memorial	87	2	0	0	0	0	0	2	87	40	2	7	15	2	3	15	3	12	33	0	0
4067	Lakeview	15	3	0	0	2	0	0	2	14	20	0	0	0	0	3	4	1	11	19	15	0
4068	Moss Hill	8	0	0	0	0	0	0	0	8	4	0	0	0	0	0	0	0	0	0	0	0
4069	Vernon	59	0	0	0	0	3	0	1	55	28	0	2	1	0	5	2	0	11	18	15	10
4070	Wausau	45	0	0	0	0	0	0	0	45	22	0	0	0	0	2	0	0	6	8	7	0
4072	Wewahitchka	221	4	1	1	0	0	8	3	216	100	8	24	40	0	20	20	15	21	76	25	20
4073	Red Hill	37	0	0	0	0	4	5	3	25	25	0	0	0	0	5	3	5	9	22	18	0
4074	Rock Hill	9	0	0	0	0	0	0	0	9	12	0	0	0	0	0	0	0	0	0	0	0
4075	Compass Lake	14	1	0	0	0	0	1	0	14	25	1	0	0	0	0	0	0	0	0	0	0
4076	Aldersgate	77	4	0	0	19	14	12	3	33	42	4	10	8	0	6	12	14	11	43	25	0
	Totals:	14137	282	262	178	415	149	103	198	13994	5993	344	1552	1091	97	595	1132	696	2896	5319	3066	788

MARIANNA/PANAMA CITY 6

No.	Church	Average Attendance Short-term Classes	Church School Members Joining COF	Members in United Methodist Men	Amount Paid UMM Local Projects	Members in United Methodist Women	Amount Paid UMW Local Projects	Members in UMYF	Amount Paid UMYF Local Projects	Value of Church Land, Buildings & Equipment	Value of Parsonages and Furniture	Value of Other Assets	Indebtedness on 30, 31, 32	Other Indebtedness (Current Expenses)	Benevolences Paid Direct by Local Church	Pastor's Base Compensation	Associate's Base Compensation	Utilities and Other Housing Allowances	Travel Paid for Pastor & Associates	Other Cash Allowances	Diaconal Minister's Total Compensation	Other Staff Compensation
4046	Parker	47	17	0	0	45	2500	28	275	950000	120000	58000	16000	0	2500	27612	0	7200	4640	5380	0	48850
4047	St Andrew	85	5	30	3000	83	4300	35	2800	1484000	132500	60000	25000	0	780	39486	0	4560	5352	3932	0	56500
4048	St Mark	26	0	0	0	0	0	0	0	339500	85000	14274	80000	0	17160	13583	0	2010	3600	1590	0	0
4049	Trinity	10	0	15	500	10	250	8	0	853749	97334	54900	29813	0	1200	19609	0	3600	5565	1139	0	17727
4050	Gulfview	30	13	0	0	50	2639	0	0	671900	130000	281986	0	0	2775	33960	0	3863	4421	2857	0	18544
4051	Woodlawn	85	12	25	0	0	0	50	100	1200000	130000	119400	0	0	10000	43500	0	3600	4000	2340	0	89287
4052	Pleasant Grove	0	0	0	0	0	0	0	0	113000	53200	0	0	0	0	0	0	0	0	0	0	0
4053	Ponce De Leon	0	0	0	0	0	0	0	0	60275	0	0	0	0	400	0	0	4200	0	0	0	0
4054	Westville	0	0	0	0	0	0	0	0	80000	0	0	0	0	0	0	0	0	0	0	0	0
4055	Cedar Grove	0	0	0	0	0	0	0	0	82900	0	0	0	0	250	1000	0	1060	1060	0	0	0
4056	Poplar Head	0	0	0	0	0	0	0	0	123000	0	4000	0	0	1500	4520	0	500	500	0	0	0
4057	Port St Joe	40	9	26	3750	69	3067	20	400	1558000	195000	172742	0	0	0	38150	0	3676	4965	0	0	19526
4059	Salem	0	0	0	0	0	0	0	0	150000	34000	5000	0	0	0	6600	0	3600	3600	0	0	0
4060	Shady Grove	0	0	0	0	0	0	0	0	80000	0	0	0	0	500	6600	0	0	0	0	0	2230
4061	Sneads	7	0	20	1000	19	1794	6	0	370000	88000	0	15000	0	0	17000	0	3000	7000	0	0	7534
4062	Springfield	0	0	0	0	0	0	0	0	1356600	0	0	5602	0	25075	36056	0	0	4200	5725	0	121562
4063	Bethlehem	0	0	10	0	0	0	0	0	195000	0	0	0	0	0	0	0	480	3240	0	0	0
4064	Orange Hill	0	0	0	0	0	0	0	0	102000	0	0	0	0	797	8000	0	0	1000	0	0	0
4065	Springhill	0	0	0	0	0	0	0	0	80000	0	0	0	0	0	8400	0	0	0	0	0	0
4066	Ventors Memorial	0	2	0	0	8	1425	0	0	162000	90000	7088	0	0	225	6409	0	0	2777	1755	0	0
4067	Lakeview	0	0	0	0	0	150	0	0	75000	0	0	0	0	0	4800	0	0	0	0	0	0
4068	Moss Hill	0	0	0	0	0	0	0	0	0	0	0	0	0	0	1200	0	0	0	0	0	0
4069	Vernon	0	0	0	0	0	0	0	0	300000	80000	0	1600	0	0	13781	0	3600	3600	0	0	0
4070	Wausau	0	0	0	0	0	0	0	0	70000	43200	0	0	0	0	5680	0	0	1400	0	0	0
4072	Wewahitchka	0	0	0	0	20	0	12	0	771000	123900	870	6500	0	0	18350	0	4500	5400	0	0	0
4073	Red Hill	0	0	0	0	0	0	0	0	256000	0	0	0	0	0	0	0	660	3240	0	0	0
4074	Rock Hill	0	0	0	0	0	0	0	0	75000	0	0	0	0	60	2100	0	0	0	0	0	0
4075	Compass Lake	0	0	0	0	0	0	0	0	93000	0	0	0	0	0	3980	0	0	0	0	0	0
4076	Aldersgate	0	0	0	0	0	0	15	400	240000	0	20000	35000	0	0	14600	0	900	0	0	0	0
	Totals:	836	121	445	23385	1000	38835	728	9246	36707455	4433746	2480445	801983	7000	101928	1022603	71376	153132	159918	78060	0	1101671

MARIANNA/PANAMA CITY 7

No.	Church	Current Expenses for Program	Other Current Operating Expenses	Principle and Interest on Indebtedness	Paid on Buildings and Improvements	UMW Sent to Conference UMW Treasurer	Conference Claimants Fund Apportioned	Conference Claimants Fund Paid	Health Insurance Fund Apportioned	Health Insurance Fund Paid	District Superintendents Fund Apportioned	District Superintendents Fund Paid	Episcopal Fund Apportioned	Episcopal Fund Paid	Equitable Salary Fund Apportioned	Equitable Salary Fund Paid	Interdenominational Fund Paid	General Administration Fund Paid	SEJ Administration Fund Paid	Conference Administration Fund Paid	District Funds Paid	Blue Lake Operation Fund Paid
4046	Parker	16052	31167	3072	3000	0	7050	7050	3985	3985	2004	2004	749	749	498	498	81	232	146	624	2262	519
4047	St Andrew	11340	12775	40000	12000	3075	11049	11049	6245	6245	3142	3142	1174	1174	781	781	0	0	0	978	1751	0
4048	St Mark	8990	8353	13847	7581	0	2505	1505	1416	1416	712	0	266	0	177	0	29	0	0	0	408	0
4049	Trinity	3139	20420	3040	6300	199	3458	3341	1955	1898	983	950	367	359	244	266	37	106	72	306	1114	248
4050	Gulfview	9403	32276	0	7202	2736	4438	4438	2508	2508	1262	1262	471	471	314	314	51	146	92	393	1416	327
4051	Woodlawn	12398	33244	28296	40830	0	10401	10401	5879	5879	2957	3037	1105	1105	735	735	120	343	215	921	3340	766
4052	Pleasant Grove	200	2848	0	0	0	677	677	383	383	193	193	72	72	48	48	0	0	0	0	216	0
4053	Ponce De Leon	0	1351	0	275	0	324	162	183	183	92	92	34	34	23	23	11	0	7	29	104	0
4054	Westville	0	515	0	0	0	362	0	204	0	103	0	38	0	26	0	0	0	0	0	0	0
4055	Cedar Grove	75	1428	0	277	0	205	205	116	116	58	58	22	22	14	14	0	7	4	18	66	15
4056	Poplar Head	800	500	0	0	0	518	518	293	293	147	147	55	55	37	37	6	17	11	46	162	38
4057	Port St Joe	9121	20644	0	55133	2740	7082	7082	4003	4003	2014	2014	752	752	500	500	82	234	146	627	2274	521
4059	Salem	2063	2800	0	2548	0	1130	838	639	0	321	239	120	90	80	67	0	0	0	0	0	0
4060	Shady Grove	1313	3417	0	6869	0	874	874	494	494	249	249	93	93	62	62	0	29	18	77	282	64
4061	Sneads	1500	0	659	1360	412	3190	3190	1803	1697	907	200	339	100	225	92	0	0	0	0	200	0
4062	Springfield	25000	68050	9244	42992	0	16108	15221	9104	0	4580	1238	1711	1711	1138	0	0	0	0	0	5222	0
4063	Bethlehem	85	1967	0	5986	0	371	371	210	210	105	105	39	39	26	26	0	7	8	29	68	20
4064	Orange Hill	395	2256	0	0	0	955	955	540	540	271	271	101	101	67	67	11	31	20	85	306	70
4065	Springhill	0	0	0	850	0	652	650	369	368	185	185	69	69	46	46	0	0	0	0	208	0
4066	Ventors Memorial	1835	4052	2608	2500	0	1021	1021	577	0	290	290	108	108	72	72	0	34	21	90	324	0
4067	Lakeview	550	1045	0	2442	140	373	373	211	211	106	106	40	40	26	26	0	0	0	0	120	0
4068	Moss Hill	0	310	0	0	0	109	0	62	0	31	0	12	0	8	0	0	0	0	0	0	0
4069	Vernon	858	2627	1200	4000	0	1005	1005	568	568	286	286	107	107	71	71	12	33	21	89	322	74
4070	Wausau	0	0	0	0	0	486	486	275	0	138	138	52	52	34	34	0	0	10	0	77	0
4072	Wewahitchka	2400	10300	2200	0	0	3174	3174	1794	1794	902	902	337	337	224	224	37	105	66	281	1016	234
4073	Red Hill	524	662	0	1874	0	361	361	204	204	103	103	38	38	25	25	4	12	7	32	114	27
4074	Rock Hill	0	346	0	0	0	167	167	94	94	47	47	18	18	12	12	2	5	3	15	54	12
4075	Compass Lake	0	0	0	0	0	267	267	151	151	76	76	28	28	19	19	3	9	6	24	86	20
4076	Aldersgate	1500	2500	7000	1000	0	929	0	525	0	264	0	99	0	66	0	0	0	0	0	296	68
	Totals:	373647	894704	296684	1167693	31135	214603	206794	121299	106503	61015	55097	22800	21739	15162	13390	1834	5419	3358	15195	63504	12123

MARIANNA/PANAMA CITY 8

No.	Church	World Service & Conference Benevolence Fund Apportioned	World Service & Conference Benevolence Fund Paid	Ministerial Education Fund Paid	Black College Fund Paid	Maintenance and Debt Retirement Fund Paid	General Advance Specials Paid	Youth Service Fund Paid	Special Day Offerings	Homes for Claimants Fund Paid	Conference Advance Specials	Huntingdon/ Birmingham Southern Fund Paid	Student Aid Huntingdon Paid	Africa University Paid	Health and Welfare Ministries Paid	Jurisdictional Missional Fund Paid	Wesley Foundations Fund Paid	Mission Initiatives Fund Paid	Late Receipts Paid in 1996 for Prior Years	Grand Total Paid for All Purposes
4046	Parker	6282	6282	1386	548	261	10	0	0	202	40	1490	574	127	778	210	648	43	0	182997
4047	St Andrew	9846	9846	0	0	0	0	0	1084	0	10	0	0	0	2499	0	25	0	9079	247563
4048	St Mark	2233	0	493	0	0	50	0	105	0	10	0	0	0	0	75	0	15	0	80820
4049	Trinity	3082	2965	672	262	175	1150	0	0	91	545	703	271	62	46	104	306	21	0	98758
4050	Gulfview	3955	3955	873	345	164	600	0	200	127	200	938	361	80	4008	132	408	27	0	144512
4051	Woodlawn	9269	9269	2045	809	384	1160	0	191	298	455	2199	848	188	2019	309	956	64	0	315651
4052	Pleasant Grove	604	0	0	0	0	0	0	0	0	0	0	0	0	0	0	0	0	0	4637
4053	Ponce De Leon	289	150	0	0	0	0	0	0	0	10	0	0	0	0	0	0	0	0	7031
4054	Westville	322	0	0	0	0	0	0	0	0	0	0	0	0	0	0	0	0	0	515
4055	Cedar Grove	182	0	40	0	8	0	0	0	6	0	0	0	0	0	0	0	0	0	5729
4056	Poplar Head	462	462	102	40	19	0	0	0	15	130	110	42	9	200	15	48	3	0	10845
4057	Port St Joe	6311	6311	1392	551	262	8425	0	273	203	1571	1497	577	128	272	211	651	43	0	201774
4059	Salem	1007	0	0	0	0	0	0	0	0	0	0	0	0	0	0	0	0	0	22445
4060	Shady Grove	779	779	172	0	32	350	0	0	25	10	185	71	0	475	26	80	5	0	25381
4061	Sneads	2843	0	0	0	0	50	0	0	0	10	0	0	0	1324	0	0	0	0	48122
4062	Springfield	14354	0	0	0	0	0	0	3342	0	689	0	0	0	1672	0	0	0	0	366999
4063	Bethlehem	331	100	10	0	12	0	0	0	11	0	20	24	0	200	7	17	2	0	13044
4064	Orange Hill	851	851	188	74	35	41	0	0	27	50	202	78	17	0	28	88	6	0	16590
4065	Springhill	581	0	0	0	0	0	0	0	0	0	0	0	0	0	0	0	0	0	10776
4066	Ventors Memorial	910	910	0	0	0	60	0	0	0	0	0	0	0	679	0	0	0	0	27195
4067	Lakeview	332	0	0	0	0	0	0	0	0	0	0	0	0	0	0	0	0	0	10003
4068	Moss Hill	97	0	0	0	0	0	0	0	0	0	0	0	0	0	0	0	0	0	1510
4069	Vernon	896	896	198	78	37	9	0	0	29	0	212	82	18	257	30	92	6	0	34198
4070	Wausau	433	433	0	0	0	100	0	0	0	0	0	0	0	0	0	0	0	0	8410
4072	Wewahitchka	2828	2828	624	247	117	25	0	245	91	0	671	258	57	212	94	292	19	0	57100
4073	Red Hill	321	321	71	28	13	0	0	0	10	0	76	29	7	210	11	33	2	0	8698
4074	Rock Hill	149	149	33	13	6	50	0	0	5	0	35	14	3	0	5	15	1	0	3264
4075	Compass Lake	238	238	52	21	10	0	0	0	8	0	56	22	5	0	8	25	2	0	5116
4076	Aldersgate	828	0	0	72	34	0	0	0	0	0	0	76	0	0	28	85	0	0	28559
	Totals:	191242	153128	31641	12247	6015	33640	92	7591	4640	12859	33569	13081	2771	59698	4811	14900	1005	11807	6432468

MOBILE TABLE 1

No.	Church	Total Full Members Last Year	Received on Confession of Faith	Received from Other UMC	Received from Other Denominations	Removed by Charge Conference Action	Transfer to other UMC	Removed by Transfer to Other Denominations	Removed by Death	Total Full Members This Year	Average Attendance Weekly Worship Service	Number Baptized	Preparatory Members on Roll	Number on Constituency Roll	Total Enrolled in Confirmation Classes	Total Church School Leaders	Children Birth to Six Years Old	Youth in Church School	Adult in Church School	Total Church School Members	Average Church School Attendance	Average Attendance Other On-going Classes
5001	Aldersgate	242	0	3	0	0	0	0	7	238	150	10	81	30	0	6	50	25	25	106	35	0
5002	Bayou La Batre	317	13	1	4	0	2	1	5	327	145	13	60	0	0	35	60	30	35	160	80	20
5003	Calvert	45	0	0	0	0	2	0	0	43	24	0	4	7	0	2	5	1	13	21	13	0
5004	McIntosh	88	0	2	2	0	0	0	0	92	43	2	10	11	0	5	6	4	8	23	16	0
5005	Chalker Memorial	85	1	0	0	0	0	0	1	85	33	1	6	0	1	9	14	5	17	45	23	18
5006	Chatom	113	1	0	0	0	0	1	3	110	60	2	24	23	0	8	22	9	23	62	25	7
5007	Chunchula	48	2	1	0	0	0	1	1	49	20	3	5	7	0	4	8	0	15	27	15	7
5008	Citronelle	243	3	2	1	0	1	2	5	241	96	3	35	0	5	10	24	14	32	80	47	12
5009	Coden	209	1	1	0	0	0	0	3	208	101	5	93	0	0	12	44	14	62	132	84	0
5010	Zirlott Road	103	0	0	0	1	0	0	2	100	90	1	32	51	0	12	28	4	21	65	40	15
5011	Creola	176	0	0	2	0	0	0	0	178	70	1	8	0	0	8	16	12	25	61	45	0
5012	Georgetown	129	4	3	1	0	2	1	1	133	46	3	18	14	4	6	14	5	12	37	24	14
5013	Dauphin Island	136	0	5	0	0	2	4	3	132	64	0	19	16	0	8	8	5	14	35	20	0
5014	Deer Park	36	10	0	0	6	0	0	0	40	30	0	4	0	0	6	9	4	16	35	15	15
5015	Epworth	31	0	0	1	0	0	0	1	31	16	0	1	0	0	3	3	0	7	13	12	6
5016	Fruitdale	23	0	0	0	0	0	0	0	23	14	1	0	0	0	2	0	0	8	10	8	0
5017	Grand Bay First	538	4	5	4	16	9	0	4	522	125	2	51	47	0	13	32	16	44	105	50	50
5018	Irvington	53	0	0	1	0	0	0	1	53	31	1	7	0	0	4	4	1	6	15	15	6
5019	Barlow	98	0	0	0	0	0	0	0	98	32	1	0	0	0	4	5	0	15	24	12	0
5020	Millry	41	0	2	0	0	0	0	2	41	22	1	1	1	0	2	0	0	12	14	10	7
5021	Minerva Memorial	62	0	0	0	0	0	0	0	62	23	0	3	0	0	4	8	4	20	36	28	15
5022	Mt Carmel	93	0	2	0	0	0	0	2	93	40	2	6	0	0	6	6	2	20	34	20	0
5023	Ashland Place	1274	22	20	20	0	16	3	9	1308	321	23	152	89	18	35	169	107	282	593	150	53
5024	St Paul	65	0	0	0	0	2	2	5	56	24	5	1	0	0	1	0	0	10	11	5	0
5025	Chickasaw	493	8	2	6	0	7	6	14	482	141	3	23	76	8	28	23	25	124	200	93	15
5026	Crawford Chapel	289	1	4	6	3	0	27	5	265	90	2	0	0	0	8	17	12	30	67	50	25
5027	Dauphin Way	2756	26	19	15	1	30	10	24	2751	608	32	288	81	22	117	276	151	387	931	298	219
5028	Forest Hill	896	5	5	10	6	18	2	5	885	199	4	41	0	3	26	39	22	135	222	125	97
5029	Fulton Heights	349	0	3	0	0	0	0	4	348	66	1	68	28	0	10	9	2	36	57	30	20
5030	Government St	227	11	4	0	27	19	7	18	171	45	1	0	0	0	6	0	0	26	32	20	16
5031	Grace	278	8	0	6	0	2	6	2	282	120	5	73	73	0	14	34	18	40	106	70	25
5032	Kingswood	1022	18	14	3	0	25	18	10	1004	322	13	104	143	4	39	76	45	154	314	155	75
5034	Pleasant Valley	497	3	10	2	86	3	1	7	415	130	2	38	35	5	13	31	24	52	120	77	16
5035	Sage Avenue	428	0	7	1	88	4	1	3	340	43	1	94	0	0	5	5	4	23	37	20	37
5037	St John	261	5	4	2	1	6	3	1	261	90	1	72	42	2	21	25	10	48	104	40	60
5038	St Mark	1044	5	14	7	1	20	0	7	1042	275	9	160	14	10	30	42	15	160	247	135	0
5039	Fowl River	96	7	4	3	0	0	0	3	107	78	6	18	100	3	8	15	20	25	68	35	40
5040	South Brookley	366	9	1	0	1	16	4	12	343	129	7	50	13	0	17	26	17	52	112	69	35
5041	Springhill Ave	505	2	11	6	0	8	2	8	506	155	2	9	0	0	17	18	11	90	136	70	25
5042	Toulminville/Warren S	489	75	0	31	0	0	0	6	589	175	24	50	30	15	16	18	13	23	70	45	25
5043	Theodore First	388	0	0	0	0	0	0	2	386	85	0	63	0	0	7	21	15	18	61	45	15
5044	Wesley Chapel	117	0	0	0	0	0	0	2	115	45	0	0	0	0	3	7	9	10	29	12	10
5045	West Side	196	0	7	0	26	0	0	20	157	52	0	0	0	0	0	0	0	58	58	32	0

MOBILE TABLE 2

No.	Church	Average Attendance Short-term Classes	Church School Members Joining COF	Members in United Methodist Men	Amount Paid UMM Local Projects	Members in United Methodist Women	Amount Paid UMW Local Projects	Members in UMYF	Amount Paid UMYF Local Projects	Value of Church Land, Buildings & Equipment	Value of Personages and Furniture	Value of Other Assets	Indebtedness on 30, 31, 32	Other Indebtedness (Current Expenses)	Benevolences Paid Direct by Local Church	Pastor's Base Compensation	Associate's Base Compensation	Utilities and Other Housing Allowances	Travel Paid for Pastor & Associates	Other Cash Allowances	Diaconal Minister's Total Compensation	Other Staff Compensation
5001	Aldersgate	0	0	12	0	19	1175	22	800	190000	73000	30000	0	0	0	14500	0	2615	6000	0	0	0
5002	Bayou La Batre	0	5	15	0	20	300	30	0	1312400	120000	7696	125045	0	0	33000	0	0	742	0	0	26241
5003	Calvert	0	0	0	0	0	0	0	0	352500	85000	0	0	0	0	5440	0	1615	2100	0	0	0
5004	McIntosh	0	0	0	0	0	0	0	0	395000	0	0	0	0	0	15510	0	1964	3026	0	0	0
5005	Chalker Memorial	52	1	0	0	0	0	0	0	295600	70800	500	0	0	507	9794	0	1653	1272	1400	0	0
5006	Chatom	0	0	0	0	12	79	9	50	370000	105000	20000	0	0	1367	18048	0	1752	0	755	0	4469
5007	Chunchula	0	0	5	0	0	0	0	0	377000	28500	4974	0	0	525	9600	0	1200	1200	0	0	2665
5008	Citronelle	15	3	0	0	0	0	6	0	447450	82000	171697	0	0	394	27356	0	3600	3600	0	0	10748
5009	Coden	0	0	0	0	0	0	12	0	260000	30000	13000	0	0	0	15400	0	0	0	0	0	0
5010	Zirlott Road	0	0	0	0	0	0	5	58	250400	41000	78036	0	0	1307	17310	0	1883	2983	1955	0	0
5011	Creola	7	0	0	0	0	0	0	0	517329	128300	0	0	0	1476	19090	0	3600	3600	0	0	7572
5012	Georgetown	12	2	0	0	0	0	0	0	130000	0	1800	0	0	280	13500	0	900	900	0	0	600
5013	Dauphin Island	88	0	16	600	20	2333	0	0	230000	0	65000	0	0	435	1200	0	3600	3600	0	0	2500
5014	Deer Park	14	2	0	0	0	0	0	0	115000	0	0	0	0	0	2000	0	2000	2600	0	0	0
5015	Epworth	0	0	0	0	0	0	0	0	80000	0	0	0	0	50	2100	0	1200	1500	0	0	0
5016	Fruitdale	8	0	0	0	0	0	0	0	45000	0	0	0	0	50	2100	0	1200	1500	0	0	0
5017	Grand Bay First	60	1	0	0	36	1655	12	0	915000	110500	92486	57744	0	1000	24933	0	4600	5900	2900	0	27497
5018	Irvington	6	0	0	0	0	0	7	0	264000	56000	0	0	0	194	14808	0	600	600	100	0	0
5019	Barlow	0	0	0	250	0	0	0	0	78000	0	0	0	0	4440	8400	0	1800	1800	0	0	0
5020	Millry	0	0	0	0	0	0	0	0	125000	70000	0	0	0	100	5783	0	0	1547	0	0	1200
5021	Minerva Memorial	0	0	0	0	0	0	12	0	122000	0	0	0	0	0	12300	0	0	0	0	0	0
5022	Mt Carmel	0	0	0	0	0	0	0	0	80000	72500	0	0	0	6700	8400	0	1800	1800	0	0	0
5023	Ashland Place	51	17	8	0	20	0	30	0	3950000	325000	145000	13713	0	500	66509	0	3600	3600	2500	0	113576
5024	St Paul	0	0	0	0	0	0	0	0	554000	62000	35780	0	0	0	6941	0	2726	1742	0	0	1450
5025	Chickasaw	50	6	18	650	81	665	28	600	1750500	100000	11000	0	0	1300	33800	0	3600	3600	1800	0	43691
5026	Crawford Chapel	0	0	0	0	0	0	0	0	971100	75000	10000	0	0	854	31915	0	3346	1500	0	0	10073
5027	Dauphin Way	298	21	0	0	125	7779	76	18000	9800000	0	2256847	0	0	143045	82800	26300	40800	7200	0	68500	465580
5028	Forest Hill	8	3	32	1675	81	1820	18	165	1700000	100900	25000	0	0	4178	48800	0	3600	3600	0	0	82683
5029	Fulton Heights	78	0	12	50	28	50	0	0	500000	86700	5000	8000	0	201	20003	0	4000	1500	3160	0	15460
5030	Government St	16	0	0	0	15	250	0	0	1050000	80000	16000	0	0	2745	26133	0	132	0	270	0	9620
5031	Grace	15	1	28	3800	0	0	20	500	621000	86000	10000	340000	0	1500	21000	0	5000	5000	0	0	0
5032	Kingswood	75	0	38	700	65	600	40	3463	1743500	148000	0	7347	0	0	30957	0	8869	14000	0	0	112528
5034	Pleasant Valley	12	0	15	877	25	1050	20	157	800000	78000	6700	2750	0	0	18600	5000	3600	8600	5200	0	37350
5035	Sage Avenue	0	0	0	0	0	0	0	0	1024300	88900	29065	1113200	0	0	21675	0	2465	2320	3540	0	19502
5037	St John	75	2	15	0	23	956	10	0	1267900	151700	13071	65030	0	1879	31050	0	3600	3600	2340	0	23996
5038	St Mark	0	0	45	700	87	2300	25	150	2317200	136500	0	0	0	2745	38781	0	4000	7000	4000	0	58347
5039	Fowl River	45	5	0	0	0	0	35	2907	413050	91600	29680	0	0	1472	17400	0	4800	0	250	0	880
5040	South Brookley	50	2	22	576	31	2176	7	1303	1207142	179720	13857	0	0	9800	29800	0	10200	0	500	0	30439
5041	Springhill Ave	25	2	0	0	26	5985	0	0	6563000	118000	85432	0	0	800	26630	0	3765	3765	2430	0	46150
5042	Toulminville/Warren St	20	2	35	600	12	500	25	250	1500000	125000	10000	24000	0	1500	35537	0	3811	3811	0	0	17000
5043	Theodore First	0	0	0	0	14	0	0	0	502000	133000	0	0	0	0	18603	0	0	1000	1400	0	0
5044	Wesley Chapel	0	0	0	0	0	0	0	0	999600	99500	0	0	0	0	12179	0	0	304	1530	0	0
5045	West Side	12	0	0	0	35	0	0	0	355000	75000	0	0	0	0	22770	0	3800	4000	0	0	17560

MOBILE TABLE 3

No.	Church	Current Expenses for Program	Other Current Operating Expenses	Principle and Interest on Indebtedness	Paid on Buildings and Improvements	UMW Sent to Conference UMW Treasurer	Conference Claimants Fund Apportioned	Conference Claimants Fund Paid	Health Insurance Fund Apportioned	Health Insurance Fund Paid	District Superintendents Fund Apportioned	District Superintendents Fund Paid	Episcopal Fund Apportioned	Episcopal Fund Paid	Equitable Salary Fund Apportioned	Equitable Salary Fund Paid	Interdenominational Fund Paid	General Administration Fund Paid	SEJ Administration Fund Paid	Conference Administration Fund Paid	District Funds Paid	Blue Lake Operation Fund Paid
5001	Aldersgate	2200	5275	0	0	0	2121	2121	1199	1199	603	603	225	225	150	150	0	70	44	0	595	156
5002	Bayou La Batre	1879	31521	31387	0	611	5078	2978	2870	0	1444	1664	539	539	359	0	0	0	0	0	0	0
5003	Calvert	610	3466	0	28973	0	760	760	429	429	216	216	81	81	54	54	9	25	16	67	217	56
5004	McIntosh	440	5259	0	8637	0	1481	1481	837	837	421	421	157	157	105	105	17	49	31	131	422	109
5005	Chalker Memorial	1200	6270	0	200	0	1273	1273	720	350	362	362	135	135	90	90	0	0	0	113	363	94
5006	Chatom	2038	6133	0	570	195	1757	1757	993	993	500	500	187	187	124	124	20	58	36	156	498	129
5007	Chunchula	2391	10799	0	256	0	1281	1281	724	725	364	364	136	136	91	91	15	42	26	113	366	94
5008	Citronelle	4281	17065	0	63168	0	3595	3595	2032	2032	1022	1022	382	382	254	254	42	119	74	318	1022	265
5009	Coden	4472	11099	0	5456	0	1622	1622	917	917	461	461	172	172	115	115	19	53	34	144	452	119
5010	Zirlott Road	6233	7436	0	10238	0	1523	1523	861	861	433	433	162	162	108	108	18	50	31	135	432	112
5011	Creola	2346	10851	0	2076	0	2496	2496	1411	1411	710	710	265	265	176	176	29	82	52	221	708	184
5012	Georgetown	1875	3740	0	4280	0	1520	1520	859	0	432	432	161	161	107	107	18	50	31	135	429	0
5013	Dauphin Island	3726	5465	0	3500	165	1228	1228	694	694	349	349	130	130	87	87	14	40	25	109	345	90
5014	Deer Park	0	1000	0	0	0	613	613	346	346	174	174	65	65	43	43	0	0	0	0	0	0
5015	Epworth	300	500	0	0	0	365	365	206	206	104	104	39	39	26	26	4	12	8	32	102	27
5016	Fruitdale	500	600	0	0	0	342	342	193	193	97	97	36	36	24	24	4	11	7	30	97	25
5017	Grand Bay First	8721	33770	8142	9500	277	7354	4940	4156	2790	2091	1400	781	520	520	350	0	0	0	0	0	0
5018	Irvington	604	3605	0	1189	0	999	500	565	565	284	284	106	106	71	71	0	33	21	88	286	0
5019	Barlow	654	2067	0	1650	0	1185	900	670	670	337	337	126	126	84	84	14	39	24	48	332	50
5020	Millry	1461	2237	0	3751	0	897	897	507	507	255	255	95	95	63	63	0	0	0	0	0	0
5021	Minerva Memorial	317	1823	0	3200	0	891	891	503	0	253	253	95	95	63	63	0	0	0	0	253	66
5022	Mt Carmel	202	2504	0	2520	0	1020	1020	577	577	290	290	108	108	72	72	12	34	21	90	286	75
5023	Ashland Place	45569	128691	89665	62000	0	18771	18771	10610	10610	5337	5337	1994	1994	1326	1326	217	619	388	1662	5339	1382
5024	St Paul	286	5273	0	8651	0	1139	1139	644	644	324	324	121	121	80	80	65	38	24	101	325	84
5025	Chickasaw	12350	30015	42000	18000	2933	8259	8259	4668	4668	2348	2348	877	877	584	584	95	272	171	731	2351	608
5026	Crawford Chapel	1665	4646	0	10986	0	4550	20	2572	20	1294	20	483	20	321	20	0	0	0	0	100	0
5027	Dauphin Way	60420	269900	0	0	6255	61294	61294	34644	34644	17427	17427	6511	6511	4331	4331	708	2021	1267	5427	17557	4512
5028	Forest Hill	16280	50625	10000	10000	2608	13590	13590	7681	7681	3864	3864	1444	1444	960	960	0	0	0	0	0	0
5029	Fulton Heights	4656	13578	5393	1715	1454	4329	4329	2447	2447	1231	1231	460	460	306	306	0	57	89	383	1224	0
5030	Government St	2124	19825	0	24960	522	3460	2960	1956	84	984	984	368	0	244	0	0	0	0	0	0	0
5031	Grace	7200	23000	35169	12000	0	4277	4277	2417	2417	1216	1216	454	454	302	302	0	0	0	0	1219	315
5032	Kingswood	31227	41377	21616	8916	2438	14231	14231	8044	8044	4046	4046	1512	1512	1005	1005	164	469	294	1260	1580	117
5034	Pleasant Valley	10450	22940	2760	3500	1038	6141	3071	3471	1736	1746	873	652	326	434	217	36	101	64	272	869	226
5035	Sage Avenue	4421	19027	0	15670	0	5351	0	3024	200	1521	0	568	0	378	0	0	0	0	0	0	0
5037	St John	5667	13833	7716	3136	685	4787	4787	2706	2706	1361	1361	509	509	338	338	0	158	0	254	499	211
5038	St Mark	7300	20458	40200	9813	2997	10294	10294	5818	5818	2927	2927	1094	1094	727	727	119	339	213	911	2893	758
5039	Fowl River	3042	23406	0	31385	0	2253	2253	1273	1273	641	641	239	239	159	159	26	74	47	199	647	166
5040	South Brookley	16116	26647	5220	12679	2145	7323	7323	4139	4139	2082	2082	778	778	517	517	0	0	0	0	2093	539
5041	Springhill Ave	4831	40015	0	11528	3463	7538	7538	4261	4261	2143	2143	801	801	533	533	87	249	156	667	2144	555
5042	Toulminville/Warren St	10000	20000	8000	6000	570	5511	5511	3115	3115	1567	1567	585	585	389	389	64	182	114	488	1556	406
5043	Theodore First	11200	16132	0	0	0	3486	558	1970	0	991	991	370	370	246	246	0	0	0	0	0	0
5044	Wesley Chapel	9102	16441	0	0	0	1903	200	1075	200	541	120	202	120	134	0	0	0	0	0	0	0
5045	West Side	5495	15685	0	0	0	3639	3639	2057	2057	1035	1035	387	387	257	257	10	15	10	10	1038	87

MOBILE TABLE 4

No.	Church	World Service & Conference Benevolence Fund Apportioned	World Service & Conference Benevolence Fund Paid	Ministerial Education Fund Paid	Black College Fund Paid	Maintenance and Debt Retirement Fund Paid	General Advance Specials Paid	Youth Service Fund Paid	Special Day Offerings	Homes for Claimants Fund Paid	Conference Advance Specials	Huntingdon/ Birmingham Southern Fund Paid	Student Aid Huntingdon Paid	Africa University Paid	Health and Welfare Ministries Paid	Jurisdictional Missional Fund Paid	Wesley Foundations Fund Paid	Mission Initiatives Fund Paid	Late Receipts Paid in 1996 for Prior Years	Grand Total Paid for All Purposes
5001	Aldersgate	1890	1300	417	195	165	0	0	0	61	0	0	0	0	78	63	173	0	0	40180
5002	Bayou La Batre	4525	0	0	0	0	0	0	0	0	0	0	0	0	0	0	0	0	0	130862
5003	Calvert	677	157	149	0	28	31	0	0	22	42	61	62	14	197	23	70	5	0	44995
5004	McIntosh	1320	0	291	0	55	0	0	0	43	33	313	121	27	327	44	136	9	0	39995
5005	Chalker Memorial	1134	600	250	0	47	300	0	0	37	400	0	0	0	1663	0	117	0	0	28490
5006	Chatom	1566	1566	345	137	65	40	0	0	50	10	371	143	32	0	52	162	11	0	42898
5007	Chunchula	1142	250	252	25	25	0	0	0	37	0	271	104	23	0	38	59	8	0	32981
5008	Citronelle	3204	3204	707	280	133	0	0	0	103	0	760	293	65	0	107	330	22	0	145341
5009	Coden	1446	1446	319	0	60	0	0	0	47	0	343	132	0	706	48	149	10	0	43795
5010	Zirlott Road	1357	1357	300	119	56	1045	0	0	44	800	322	124	27	1368	45	140	9	0	59024
5011	Creola	2224	2224	491	194	92	0	0	0	72	0	528	203	45	0	74	229	15	0	61112
5012	Georgetown	1354	1350	0	0	56	0	0	0	0	0	0	0	27	1200	0	0	9	0	31600
5013	Dauphin Island	1094	1094	241	96	45	98	0	314	35	3534	260	100	22	3137	37	113	8	0	39369
5014	Deer Park	546	0	0	0	0	0	0	0	0	10	0	0	0	0	0	0	0	0	8851
5015	Epworth	325	325	72	28	13	50	0	0	10	0	77	30	7	0	11	34	2	0	7234
5016	Fruitdale	304	304	67	27	13	25	0	0	10	0	72	28	6	400	10	31	2	0	7811
5017	Grand Bay First	6553	0	0	0	0	92	0	0	0	0	0	0	0	0	0	0	0	0	138987
5018	Irvington	891	445	196	0	37	0	0	0	29	0	0	0	0	0	0	0	0	0	24361
5019	Barlow	1056	700	20	0	0	0	0	0	34	0	50	0	0	986	0	60	0	0	25535
5020	Millry	799	0	0	0	0	0	0	0	0	0	0	0	0	0	0	0	0	0	17896
5021	Minerva Memorial	794	0	0	0	0	100	0	0	0	0	0	0	0	509	0	0	0	0	19870
5022	Mt Carmel	909	909	201	79	38	0	0	0	29	0	216	83	18	250	30	94	6	0	28464
5023	Ashland Place	16727	16727	3691	1460	694	730	0	0	539	10	3968	1529	339	3603	558	1725	115	631	600174
5024	St Paul	1015	1015	264	89	42	185	10	60	33	87	241	93	21	742	34	105	35	0	33070
5025	Chickasaw	7360	7360	1624	643	305	25	0	160	237	20	1746	673	149	2979	246	759	51	0	232945
5026	Crawford Chapel	4055	0	0	0	0	0	0	0	0	0	0	0	0	340	0	0	0	0	65525
5027	Dauphin Way	54620	54620	12051	4769	2265	5268	0	0	1759	610	12957	4991	1106	20765	1823	5634	376	0	1481272
5028	Forest Hill	12110	0	0	0	0	175	0	0	0	130	0	0	0	70	0	30	0	0	263978
5029	Fulton Heights	3857	3857	0	0	0	125	0	64	124	0	0	352	0	505	0	0	27	0	86800
5030	Government St	3083	0	0	0	0	0	0	0	0	0	0	0	0	0	0	0	0	0	90609
5031	Grace	3811	0	0	0	0	0	0	0	0	20	0	0	0	1025	0	0	0	0	125414
5032	Kingswood	12682	1214	100	100	526	350	0	291	408	290	100	100	257	9955	423	100	87	0	323714
5034	Pleasant Valley	5472	2736	604	239	114	110	0	0	88	717	649	250	56	1418	92	282	19	0	136287
5035	Sage Avenue	4768	0	0	0	0	0	0	0	0	130	0	0	0	468	0	0	0	0	89418
5037	St John	4266	4266	0	0	0	266	0	29	0	220	0	0	0	388	142	264	29	0	114885
5038	St Mark	9173	9173	2024	801	380	575	0	487	295	0	2176	838	186	6548	306	946	63	0	249682
5039	Fowl River	2008	2008	443	175	83	0	0	0	65	0	476	0	41	1344	67	390	14	0	96372
5040	South Brookley	6526	3263	1440	0	0	125	0	496	210	50	0	596	0	1670	0	673	0	0	173595
5041	Springhill Ave	6718	6718	1482	587	279	1884	0	668	216	1944	1594	614	136	2398	224	793	46	0	188079
5042	Toulminville/Warren S	4911	5075	1084	429	204	0	0	200	158	0	1165	449	99	450	0	507	34	0	131410
5043	Theodore First	3106	555	0	271	0	50	0	0	0	0	0	0	63	0	0	0	0	0	51439
5044	Wesley Chapel	1696	0	0	0	0	0	0	0	0	0	0	0	0	0	0	0	0	0	40196
5045	West Side	3243	10	10	10	10	110	10	50	10	40	10	10	10	901	10	10	10	0	79076

MOBILE TABLE 5

No.	Church	Total Full Members Last Year	Received on Confession of Faith	Received from Other UMC	Received from Other Denominations	Removed by Charge Conference Action	Transfer to other UMC	Removed by Transfer to Other Denominations	Removed by Death	Total Full Members This Year	Average Attendance Weekly Worship Service	Number Baptized	Preparatory Members on Roll	Number on Constituency Roll	Total Enrolled in Confirmation Classes	Total Church School Leaders	Children Birth to Six Years Old	Youth in Church School	Adult in Church School	Total Church School Members	Average Church School Attendance	Average Attendance Other On-going Classes
5046	Mt Vernon	132	5	2	0	0	0	1	3	135	0	5	12	0	0	5	20	5	11	41	25	8
5047	Ebenezer	123	0	0	1	5	4	4	4	107	25	0	15	0	0	9	14	6	15	44	15	0
5048	Pine Grove	172	4	4	0	0	4	2	4	170	67	3	10	0	4	6	8	16	46	76	43	16
5049	Eight Mile	168	2	0	0	0	2	1	1	166	45	2	17	0	8	6	4	5	32	47	30	10
5052	Hubbard Memorial	51	0	0	0	0	2	1	2	46	18	0	2	2	0	4	1	0	13	18	15	0
5053	Whistler	96	0	0	1	19	2	2	3	71	30	0	2	9	0	3	6	4	10	23	6	7
5054	Midway	48	10	2	0	0	0	1	0	59	40	8	9	0	0	6	10	6	13	35	25	13
5056	St Stephens	87	1	0	0	0	0	0	1	87	43	1	14	3	0	5	8	6	24	43	26	0
5057	Saraland	432	9	3	7	2	5	5	6	433	141	16	69	49	8	19	33	24	64	140	82	160
5058	Satauma	388	0	8	6	0	10	1	0	391	93	2	51	0	0	12	11	14	50	87	56	0
5059	Bethel	72	1	0	1	0	0	0	0	74	0	0	0	0	0	5	10	6	12	33	15	0
5060	Sims Chapel	48	0	0	0	0	2	0	0	46	32	0	4	0	0	6	13	12	8	39	28	0
5061	Sunflower	39	0	2	0	0	0	0	1	40	17	0	0	0	0	1	0	0	10	11	8	11
5062	Theodore	513	7	9	6	0	4	0	9	522	217	5	77	52	13	26	24	15	57	122	98	15
5063	Tanner Williams	179	1	0	3	0	0	0	0	183	120	4	38	0	8	10	25	24	62	121	68	15
5064	Wilmer	159	1	1	3	0	0	0	1	163	75	0	31	16	4	6	10	18	45	79	30	0
5065	Christ	3162	76	105	137	10	44	14	9	3403	1652	88	893	474	7	280	700	134	800	1914	850	580
5066	Trinity Semmes	143	5	2	1	1	11	2	1	136	51	6	24	5	3	18	19	7	18	62	24	19
	Totals:	20957	366	294	300	300	284	136	253	20944	7134	333	3040	1541	155	1017	2133	977	3523	7650	3657	1854

MOBILE TABLE 6

No.	Church	Average Attendance Short-term Classes	Church School Members Joining COF	Members in United Methodist Men	Amount Paid UMM Local Projects	Members in United Methodist Women	Amount Paid UMW Local Projects	Members in UMYF	Amount Paid UMYF Local Projects	Value of Church Land, Buildings & Equipment	Value of Parsonages and Furniture	Value of Other Assets	Indebtedness on 30, 31, 32	Other Indebtedness (Current Expenses)	Benevolences Paid Direct by Local Church	Pastor's Base Compensation	Associate's Base Compensation	Utilities and Other Housing Allowences	Travel Paid for Pastor & Associates	Other Cash Allowances	Diaconal Minister's Total Compensation	Other Staff Compensation
5046	Mt Vernon	0	0	0	0	0	0	8	340	233000	100000	0	0	0	68	9800	0	3600	3600	0	0	1300
5047	Ebenezer	0	0	0	0	0	0	0	0	188000	92300	40000	0	0	0	17000	0	3600	2697	0	0	5640
5048	Pine Grove	12	4	0	0	10	0	16	0	450000	110000	0	7000	0	0	13200	0	5000	2400	4000	0	3160
5049	Eight Mile	10	2	8	275	17	780	0	0	580000	0	182317	0	0	28	22150	0	3600	6000	0	0	4916
5052	Hubbard Memorial	0	0	0	0	16	250	0	0	238300	0	35000	0	0	200	1000	0	3300	500	0	0	1200
5053	Whistler	0	0	10	75	12	1332	0	0	176000	35000	300000	0	0	100	13400	0	200	780	0	0	0
5054	Midway	0	0	0	0	0	0	0	0	63000	57000	45879	0	0	0	5985	0	1523	3908	1209	0	0
5056	St Stephens	15	1	0	0	0	0	0	0	245000	106500	6000	0	300	3700	8400	0	1200	2400	0	0	0
5057	Saraland	124	6	13	330	27	601	26	889	1397000	135900	10340	59801	0	5659	30727	0	3600	3610	5109	0	46551
5058	Satauma	0	0	0	0	24	1335	20	0	799000	107000	0	28105	0	0	31000	0	3600	3600	0	0	18032
5059	Bethel	0	0	0	0	0	0	0	0	50000	0	5000	0	0	0	9520	0	1800	1800	0	0	0
5060	Sims Chapel	0	0	0	0	0	0	0	0	119000	0	0	0	0	995	5656	0	0	0	0	0	0
5061	Sunflower	0	0	0	0	0	0	0	0	149000	38000	0	0	0	1119	6735	0	0	0	0	0	0
5062	Theodore	10	7	52	3037	42	2295	31	0	1142800	166000	0	143959	930	2479	21132	0	4204	4204	9000	0	32532
5063	Tanner Williams	12	0	0	0	18	4000	17	0	435000	109000	0	0	0	2400	27500	0	3500	3500	0	0	0
5064	Wilmer	0	1	20	698	15	305	18	1245	600000	160000	10953	0	0	2500	23384	0	4800	2640	2340	0	15061
5065	Christ	290	0	0	0	60	3750	120	250	8578999	70200	0	5114231	0	100462	50845	29928	35800	10000	4680	66201	466053
5066	Trinity Semmes	4	5	2	0	4	112	6	0	75000	45000	0	40000	45270	1440	21927	0	0	0	0	0	1800
	Totals:	1569	101	421	14893	1020	44433	711	31127	62060070	4745020	3823110	7149925	46500	312494	1241816	61228	232623	174051	62368	134701	1785622

MOBILE TABLE 7

No.	Church	Current Expenses for Program	Other Current Operating Expenses	Principle and Interest on Indebtedness	Paid on Buildings and Improvements	UMW Sent to Conference UMW Treasurer	Conference Claimants Fund Apportioned	Conference Claimants Fund Paid	Health Insurance Fund Apportioned	Health Insurance Fund Paid	District Superintendents Fund Apportioned	District Superintendents Fund Paid	Episcopal Fund Apportioned	Episcopal Fund Paid	Equitable Salary Fund Apportioned	Equitable Salary Fund Paid	Interdenominational Fund Paid	General Administration Fund Paid	SEJ Administration Fund Paid	Conference Administration Fund Paid	District Funds Paid	Blue Lake Operation Fund Paid
5046	Mt Vernon	5364	12067	0	4959	0	1803	1803	1019	1019	513	513	192	192	127	127	21	59	37	160	509	133
5047	Ebenezer	1600	3600	0	0	0	2102	2102	1188	1188	598	598	223	223	148	148	0	0	0	0	598	50
5048	Pine Grove	1333	4979	10003	23674	410	2100	2100	1187	1187	597	597	223	223	148	148	0	69	43	186	595	155
5049	Eight Mile	2083	10131	0	0	310	3336	3336	1885	1885	948	948	354	354	236	236	39	110	69	295	951	246
5052	Hubbard Memorial	150	1500	0	500	250	504	377	285	213	143	107	54	40	36	27	5	13	8	33	105	28
5053	Whistler	508	7016	0	0	442	1574	1574	890	890	447	447	167	167	111	111	0	0	0	0	0	0
5054	Midway	17316	985	3212	1597	0	1160	1160	656	0	330	330	123	123	82	82	13	38	24	103	332	85
5056	St Stephens	800	25560	3500	15560	0	1115	1115	630	630	317	317	118	118	79	79	13	37	23	99	317	82
5057	Saraland	13882	33978	9698	53955	781	7512	1745	4246	1333	2136	1221	798	798	531	531	8	23	14	665	2142	53
5058	Satauma	4486	19959	8400	0	767	5358	1783	3028	228	1523	323	569	269	379	179	0	0	0	0	722	0
5059	Bethel	0	1200	0	0	0	1001	1001	566	566	284	284	106	106	71	71	0	0	0	0	284	0
5060	Sims Chapel	1033	6900	0	3000	0	764	764	432	432	217	217	81	81	54	54	9	25	16	68	217	56
5061	Sunflower	408	3732	0	0	0	731	731	413	413	208	208	78	78	52	52	8	24	15	65	209	54
5062	Theodore	3522	16000	20280	4736	2778	6142	6142	3472	3472	1746	1746	652	652	434	434	0	0	0	0	1735	0
5063	Tanner Williams	3800	5000	0	3500	0	2941	2941	1662	1662	836	836	312	312	208	208	34	97	61	260	838	216
5064	Wilmer	5856	17344	0	7808	325	2935	2935	1659	1659	835	835	312	312	207	207	34	97	61	260	841	216
5065	Christ	115875	249101	520913	0	450	48758	48758	27559	27559	13863	13863	5180	5180	3445	3445	563	1608	1008	4317	13882	3589
5066	Trinity Semmes	3439	6870	4800	2000	0	2051	1066	1159	590	583	296	218	103	145	70	0	0	0	0	0	0
	Totals:	497306	1419921	888074	521392	34869	323414	289580	182797	157992	91952	84954	34352	31855	22850	20763	2573	7561	4697	20806	72916	16580

MOBILE TABLE 8

No.	Church	World Service & Conference Benevolence Fund Apportioned	World Service & Conference Benevolence Fund Paid	Ministerial Education Fund Paid	Black College Fund Paid	Maintenance and Debt Retirement Fund Paid	General Advance Specials Paid	Youth Service Fund Paid	Special Day Offerings	Homes for Claimants Fund Paid	Conference Advance Specials	Huntingdon/ Birmingham Southern Fund Paid	Student Aid Huntingdon Paid	Africa University Paid	Health and Welfare Ministries Paid	Jurisdictional Missional Fund Paid	Wesley Foundations Fund Paid	Mission Initiatives Fund Paid	Late Receipts Paid in 1996 for Prior Years	Grand Total Paid for All Purposes
5046	Mt Vernon	1606	1606	354	140	67	150	0	0	52	0	381	147	33	563	54	166	11	0	49395
5047	Ebenezer	1873	1816	350	0	0	0	0	0	56	0	0	82	38	615	0	187	13	0	42201
5048	Pine Grove	1871	0	413	0	78	135	0	0	60	0	0	171	38	2016	0	0	0	0	76373
5049	Eight Mile	2973	3016	656	260	123	131	0	88	30	366	705	272	60	379	99	307	20	0	65254
5052	Hubbard Memorial	449	336	74	29	14	0	0	0	11	0	80	31	7	0	11	35	2	0	10436
5053	Whistler	1403	331	0	0	0	0	0	0	0	78	0	0	0	0	0	30	0	0	27481
5054	Midway	1034	1034	228	0	43	0	0	0	33	0	245	94	0	767	35	107	7	0	40618
5056	St Stephens	994	994	219	87	41	0	0	0	32	0	236	91	20	1036	33	102	7	0	66848
5057	Saraland	6694	6694	144	50	25	60	0	80	20	100	144	76	12	2652	20	63	4	0	228047
5058	Satauma	4775	0	0	0	0	0	0	0	0	0	0	0	0	822	0	0	0	0	95505
5059	Bethel	892	0	0	0	0	0	0	0	0	0	0	0	0	0	0	0	0	0	16632
5060	Sims Chapel	680	680	150	59	28	0	0	0	22	110	161	62	14	350	23	70	5	0	21257
5061	Sunflower	651	651	144	57	27	0	0	0	21	100	155	60	13	0	22	67	4	0	15172
5062	Theodore	5473	5473	0	0	0	611	0	282	0	25	0	0	0	1642	0	0	0	0	148413
5063	Tanner Williams	2620	2620	578	229	109	325	0	0	84	100	622	239	53	2775	87	270	18	0	68774
5064	Wilmer	2616	2616	577	228	108	149	0	0	84	0	621	239	53	0	87	270	18	0	96813
5065	Christ	43450	43450	9587	3794	1802	9250	0	0	1399	4350	10307	3971	880	0	1450	4482	299	0	1873101
5066	Trinity Semmes	1828	0	0	0	0	125	0	0	0	30	0	0	0	0	0	0	0	735	45403
	Totals:	288199	207145	42609	15686	8295	22695	20	3269	6709	14356	42383	17453	3997	80007	6428	20271	1430	1366	8661314

No.	Church	Total Full Members Last Year	Received on Confession of Faith	Received from Other UMC	Received from Other Denominations	Removed by Charge Conference Action	Transfer to other UMC	Removed by Transfer to Other Denominations	Removed by Death	Total Full Members This Year	Average Attendance Weekly Worship Service	Number Baptized	Preparatory Members on Roll	Number on Constituency Roll	Total Enrolled in Confirmation Classes	Total Church School Leaders	Children Birth to Six Years Old	Youth in Church School	Adult in Church School	Total Church School Members	Average Church School Attendance	Average Attendance Other On-going Classes
6001	Antioch	97	0	0	0	0	0	0	2	95	25	0	4	4	0	2	0	0	12	14	8	0
6002	Liberty	113	1	2	2	0	3	7	1	107	61	3	7	5	0	11	11	5	5	32	32	15
6003	Auburn	2398	54	62	75	0	44	6	23	2516	1217	60	364	912	37	182	590	378	983	2133	695	152
6004	Grace	462	4	7	0	0	23	0	6	444	123	2	30	25	4	18	23	19	69	129	67	0
6005	Benson-Bethel	41	4	0	0	0	0	0	1	44	40	12	9	0	0	4	12	4	30	50	36	0
6007	Chapel	87	3	0	0	0	0	0	1	89	80	17	22	0	38	7	30	15	48	100	56	15
6008	Eclectic	306	0	4	5	3	2	5	0	305	146	2	87	39	16	17	66	19	88	190	89	138
6009	Cedar Grove	48	4	1	2	0	0	0	1	54	20	3	0	0	3	3	7	5	8	23	0	13
6010	Oak Valley	94	0	0	0	0	0	0	0	94	10	0	3	7	0	7	0	0	0	7	0	0
6011	St Paul Tallassee	45	0	0	0	0	0	0	0	45	15	0	10	50	0	6	2	2	8	18	14	0
6012	Fairview	179	1	6	1	0	1	2	3	181	89	4	17	0	0	22	35	12	46	115	54	37
6013	Hope Hull	327	5	1	1	0	4	1	4	325	135	4	12	27	6	12	32	20	75	139	62	20
6014	Bradford's Chapel	92	4	12	8	0	0	0	1	115	64	2	5	21	6	9	16	12	70	107	50	25
6015	LaPlace	7	0	0	0	0	7	0	0	0	0	0	0	0	0	0	0	0	0	0	0	0
6016	Neal's Chapel	13	0	0	0	0	0	0	2	11	6	0	0	0	0	0	0	0	0	0	0	0
6017	Hopewell	91	0	0	0	0	2	1	4	84	40	0	10	8	0	5	6	13	15	39	26	13
6018	Morris Chapel	28	0	0	0	0	0	0	0	28	10	0	0	0	0	1	0	0	8	9	8	0
6019	Pierce Chapel	106	5	1	1	0	0	2	3	108	70	1	14	16	4	8	9	11	16	44	35	0
6020	Gold Hill	25	0	0	2	0	0	0	0	27	19	1	4	0	0	2	3	3	9	17	17	4
6021	Loachapoka	78	1	1	1	2	1	1	1	76	40	0	7	0	0	7	11	6	15	39	35	0
6022	Roxanna	30	0	0	0	0	0	0	0	30	10	0	0	5	0	0	0	0	0	0	0	3
6023	Sardis	100	0	1	0	0	1	0	2	98	56	0	2	19	0	10	4	3	40	57	29	21
6024	Marvyn	15	0	0	0	0	0	0	0	15	12	0	0	0	0	0	0	0	0	0	0	0
6025	Society Hill	32	0	0	0	0	0	0	0	32	29	0	8	0	2	5	6	3	23	37	16	5
6026	Watoola	88	2	0	5	2	1	0	1	91	30	4	6	5	0	5	3	10	0	18	8	0
6027	Williams Chapel	85	0	1	4	0	0	0	1	89	46	0	2	0	10	5	10	6	20	41	23	5
6028	Aldersgate	1506	28	44	26	0	47	9	10	1538	544	9	165	0	0	154	190	85	470	899	490	120
6029	Asbury	206	4	0	0	2	2	1	2	203	90	4	7	0	0	26	8	14	70	118	70	0
6030	Boylston	107	3	4	0	3	4	2	3	102	46	1	3	4	0	5	3	2	20	30	19	12
6032	Capitol Heights	701	14	7	8	1	11	6	19	693	240	10	89	44	13	51	83	23	236	393	198	211
6033	Chisolm	108	0	0	0	78	29	0	1	0	0	0	0	0	0	0	0	0	0	0	0	0
6034	Dalraida	688	13	5	16	0	9	0	10	703	267	9	70	31	6	14	57	29	261	361	228	31
6035	Dexter Ave	306	4	7	0	6	6	2	10	293	75	0	25	25	0	11	11	0	85	107	50	35
6036	Montgomery First	3174	41	64	51	0	40	11	41	3238	1278	51	445	481	37	166	595	265	1441	2467	775	544
6037	Frazer Memorial	6748	261	88	225	144	116	161	43	6858	4484	168	1719	578	88	512	1400	750	2564	5226	2470	420
6038	Metropolitan	190	0	0	1	0	0	0	1	190	98	0	21	0	0	9	16	17	21	63	53	48
6039	Normandale	404	7	4	0	0	0	0	13	402	142	5	4	0	6	13	12	18	123	166	98	6
6040	Perry Hill	334	8	8	5	0	4	6	8	337	141	10	74	25	0	19	19	16	71	125	75	45
6041	St James	461	5	32	11	0	21	5	6	477	203	7	47	0	6	19	44	10	238	311	151	96
6042	St Luke	264	6	4	0	0	0	0	8	266	110	6	49	55	4	15	36	16	80	147	70	65
6043	St Mark	219	4	16	4	12	3	2	4	222	115	6	30	12	2	15	25	12	52	104	20	25
6044	New Style	108	2	0	0	0	0	0	1	109	85	6	28	0	20	6	38	8	56	108	46	24
6045	St Paul	47	2	3	0	0	0	0	1	51	15	6	2	0	3	4	8	2	7	21	8	0

MONTGOMERY TABLE 2

No.	Church	Average Attendance Short-term Classes	Church School Members Joining COF	Members in United Methodist Men	Amount Paid UMM Local Projects	Members in United Methodist Women	Amount Paid UMW Local Projects	Members in UMYF	Amount Paid UMYF Local Projects	Value of Church Land, Buildings & Equipment	Value of Parsonages and Furniture	Value of Other Assets	Indebtedness on 30, 31, 32	Other Indebtedness (Current Expenses)	Benevolences Paid Direct by Local Church	Pastor's Base Compensation	Associate's Base Compensation	Utilities and Other Housing Allowances	Travel Paid for Pastor & Associates	Other Cash Allowances	Diaconal Minister's Total Compensation	Other Staff Compensation
6001	Antioch	0	0	0	0	0	0	0	0	100000	0	35000	0	0	0	3600	0	3600	0	0	0	0
6002	Liberty	17	1	16	200	0	0	0	0	317790	0	0	0	0	700	15200	0	3600	3600	0	0	3380
6003	Auburn	620	36	84	1800	188	5000	532	3000	6102723	265000	885377	840176	0	173342	70791	18036	7200	7200	8648	51119	321589
6004	Grace	56	3	78	313	47	575	28	0	882000	124600	58000	145609	37109	9158	29792	0	4950	3027	1425	5225	35150
6005	Benson-Bethel	0	0	0	0	0	0	0	0	96000	0	18000	0	0	150	1800	0	0	0	0	0	0
6007	Chapel	20	5	14	0	16	0	34	0	160000	0	0	6000	0	600	7920	0	0	0	0	0	600
6008	Eclectic	33	0	18	0	0	0	21	0	1137016	152656	300000	0	0	12455	12615	0	4000	6900	14775	0	34586
6009	Cedar Grove	0	4	5	300	13	50	0	0	200000	0	0	0	0	600	2880	0	0	0	0	0	0
6010	Oak Valley	0	0	0	0	0	0	0	0	60000	0	0	0	0	0	2400	0	0	0	0	0	0
6011	St Paul Tallassee	0	0	11	0	20	0	0	0	60000	0	200	0	0	200	2400	0	0	0	0	0	0
6012	Fairview	91	1	0	0	12	359	10	0	430000	75000	12541	11790	0	925	22574	0	3250	2400	50	0	5533
6013	Hope Hull	55	3	0	0	18	1521	25	250	348000	112500	0	0	0	1100	28400	0	3600	4000	0	0	11135
6014	Bradford's Chapel	45	4	0	0	0	0	0	0	163000	45000	8800	0	0	2473	13772	0	2169	0	0	0	0
6015	LaPlace	0	0	0	0	0	0	0	0	0	0	0	0	0	0	0	0	0	0	0	0	0
6016	Neal's Chapel	0	0	0	0	0	0	0	0	60000	0	0	0	0	291	0	0	0	0	0	0	0
6017	Hopewell	35	0	0	0	0	0	13	0	136000	0	65370	0	0	0	0	0	3500	4000	0	0	0
6018	Morris Chapel	0	0	0	0	0	0	0	0	28000	0	0	0	0	0	2580	0	0	0	0	0	665
6019	Pierce Chapel	45	0	0	0	0	0	16	0	179000	46000	23453	0	0	0	7523	0	0	0	0	0	0
6020	Gold Hill	0	0	0	0	0	0	0	0	67060	0	0	0	0	150	2820	0	0	0	0	0	0
6021	Loachapoka	0	0	0	0	0	0	0	0	130000	57000	0	0	0	300	11760	0	2500	1800	0	0	2400
6022	Roxanna	0	0	0	0	0	0	0	0	190000	0	2600	0	0	2780	3000	0	0	0	0	0	0
6023	Sardis	8	0	0	0	0	0	0	0	270000	0	119276	4831	0	550	8612	0	0	1983	3415	0	3983
6024	Marvyn	0	0	0	0	0	0	0	0	30000	0	0	0	0	0	1200	0	0	0	0	0	0
6025	Society Hill	2	0	0	0	0	0	0	0	70000	45000	0	0	0	0	7360	0	0	0	0	0	0
6026	Watoola	0	0	0	0	6	30	0	0	82800	53500	30000	0	0	0	9400	0	0	0	0	0	0
6027	Williams Chapel	10	0	0	0	0	0	0	0	85000	0	0	0	0	400	7360	0	0	0	0	0	0
6028	Aldersgate	78	18	50	4096	130	4142	106	5860	4110707	181631	615512	0	0	62855	53055	17400	7200	7189	0	0	267549
6029	Asbury	24	3	8	1000	46	650	14	0	525000	92300	0	0	0	0	38000	0	3600	3600	2660	0	25000
6030	Boylston	0	0	0	0	0	0	0	0	166393	45000	18400	0	0	724	600	0	4200	0	0	0	4725
6032	Capitol Heights	154	9	20	212	63	825	23	1950	3789000	251700	214490	53851	0	9123	43775	22250	7050	2254	6359	0	110923
6033	Chisolm	0	0	0	0	0	0	0	0	0	0	0	0	0	0	0	0	0	0	0	0	0
6034	Dalraida	84	13	0	0	59	1870	36	2560	2020400	157700	31196	16553	0	10356	39239	0	4892	5500	6508	0	103072
6035	Dexter Ave	40	0	16	0	45	2018	0	0	1675000	102000	333000	0	0	26728	28111	9271	3000	0	806	0	31419
6036	Montgomery First	1355	37	53	250	335	30076	264	300	18910000	395000	2107000	*********	0	81498	56261	41564	34200	13800	18125	24738	424226
6037	Frazer Memorial	790	165	64	2907	172	5442	675	3795	10017154	0	2600000	0	0	1369043	84670	146671	41780	12000	0	46221	1323629
6038	Metropolitan	30	0	22	0	22	0	18	0	425000	85000	0	30000	0	0	21900	0	1800	600	0	0	8100
6039	Normandale	72	7	21	1242	41	10303	18	600	1642000	145700	120920	0	0	5605	32000	0	5000	1000	200	0	46650
6040	Perry Hill	60	6	24	1700	40	1983	21	4000	675000	100000	25164	39857	0	3115	35200	0	3600	2200	0	0	40075
6041	St James	80	6	30	2000	96	5750	12	0	1162756	135000	350637	330514	0	20000	39250	0	3600	3600	0	0	155010
6042	St Luke	92	4	20	100	38	350	18	200	691600	51000	7000	0	0	1250	25000	0	3600	3600	200	0	15080
6043	St Mark	60	3	20	3900	8	418	20	145	818500	206000	15000	235000	0	3030	34760	0	0	0	2435	0	23592
6044	New Style	20	2	0	0	21	0	0	1600	126000	0	0	0	0	300	5240	0	0	0	0	0	600
6045	St Paul	8	8	5	150	15	300	0	0	200000	0	275	0	0	125	9009	0	0	0	0	0	150

MONTGOMERY TABLE 3

No.	Church	Current Expenses for Program	Other Current Operating Expenses	Principle and Interest on Indebtedness	Paid on Buildings and Improvements	UMW Sent to Conference UMW Treasurer	Conference Claimants Fund Apportioned	Conference Claimants Fund Paid	Health Insurance Fund Apportioned	Health Insurance Fund Paid	District Superintendents Fund Apportioned	District Superintendents Fund Paid	Episcopal Fund Apportioned	Episcopal Fund Paid	Equitable Salary Fund Apportioned	Equitable Salary Fund Paid	Interdenominational Fund Paid	General Administration Fund Paid	SEJ Administration Fund Paid	Conference Administration Fund Paid	District Funds Paid	Blue Lake Operation Fund Paid
6001	Antioch	5000	550	0	1700	0	973	973	550	550	277	277	103	103	69	69	11	32	20	86	152	72
6002	Liberty	0	0	300	1200	0	1877	1877	1061	1061	534	534	199	199	133	133	19	19	19	19	288	19
6003	Auburn	75607	201022	181185	776031	6300	35648	35648	20149	20149	10136	10136	3787	3787	2519	2519	412	1176	737	3156	5478	2634
6004	Grace	5901	27605	38109	10830	1562	7320	4402	4137	2489	2081	1256	778	478	517	315	0	0	0	0	0	0
6005	Benson-Bethel	200	850	200	8000	0	267	267	151	151	76	76	28	28	19	19	3	9	6	24	42	20
6007	Chapel	1800	2000	3000	32000	0	696	696	393	393	198	198	74	74	49	49	8	23	14	62	110	51
6008	Eclectic	20295	23097	0	0	0	6429	6429	3634	3634	1828	1828	683	683	454	454	74	212	133	569	982	473
6009	Cedar Grove	41	340	7600	0	150	368	368	208	208	105	105	39	39	26	26	4	12	8	33	58	27
6010	Oak Valley	100	600	0	0	0	543	0	307	0	154	0	58	0	38	0	0	0	0	0	0	0
6011	St Paul Tallassee	225	0	800	0	0	355	90	201	60	101	20	38	38	25	25	4	12	7	31	16	5
6012	Fairview	6284	15147	2734	4679	0	2953	2926	1669	1656	840	832	314	312	209	212	10	10	10	10	20	6
6013	Hope Hull	6353	16031	0	5190	817	4118	4118	2327	2327	1171	1171	437	437	291	291	48	136	85	365	636	303
6014	Bradford's Chapel	5157	10272	0	7392	0	1047	1047	592	592	298	298	111	111	74	74	12	35	22	93	162	77
6015	LaPlace	0	2169	0	0	0	180	180	102	102	51	51	19	19	13	13	2	6	4	16	28	13
6016	Neal's Chapel	0	3784	0	1257	0	189	189	107	107	54	54	20	20	13	13	2	6	4	17	28	14
6017	Hopewell	1678	6610	0	0	0	938	938	530	530	267	267	100	100	66	66	11	31	19	83	146	69
6018	Morris Chapel	2461	0	0	0	0	336	336	190	190	96	96	36	36	24	24	4	11	7	30	52	25
6019	Pierce Chapel	1572	6228	0	0	0	1102	1102	623	623	313	313	117	117	78	78	13	36	23	98	172	81
6020	Gold Hill	200	0	0	0	0	283	144	160	81	80	40	30	15	20	10	2	5	6	12	20	9
6021	Loachapoka	2000	840	0	0	0	915	915	517	517	260	260	97	97	65	65	11	30	19	81	142	67
6022	Roxanna	1125	872	0	11591	0	405	405	229	229	115	115	43	43	29	29	5	13	8	36	62	30
6023	Sardis	5606	3771	0	4837	0	1553	1553	878	878	441	441	165	165	110	110	18	51	32	137	238	114
6024	Marvyn	0	100	0	85	0	140	140	79	79	40	40	15	15	10	10	0	0	0	0	0	0
6025	Society Hill	990	2512	0	2837	0	617	617	349	349	175	175	66	66	44	44	0	0	0	0	94	45
6026	Watoola	1827	5078	0	0	132	979	979	553	553	278	278	104	104	69	69	11	32	20	87	152	72
6027	Williams Chapel	500	2000	0	1500	0	713	713	403	403	203	203	76	76	50	50	0	0	0	0	112	52
6028	Aldersgate	57432	132959	0	39433	5658	29777	29777	16830	16830	8466	8466	3163	3163	2104	2104	344	982	616	2637	4552	2192
6029	Asbury	10000	30000	0	11000	1157	6055	6055	3423	3423	1722	1722	643	643	428	428	0	200	125	536	920	446
6030	Boylston	2425	15478	0	12007	0	1965	1965	1111	1111	559	559	209	209	139	139	23	65	41	174	302	145
6032	Capitol Heights	29070	86606	6692	0	2887	14214	14214	8034	8034	4041	4041	1510	1510	1004	1004	164	469	294	1259	2172	1046
6033	Chisolm	0	0	0	0	0	1244	0	703	0	354	0	132	0	88	0	0	0	0	0	0	0
6034	Dalraida	33703	70392	24322	6323	1654	11439	11439	6466	6466	3252	3252	1215	1215	808	808	132	377	236	1013	1756	842
6035	Dexter Ave	6452	40611	0	8434	1386	6916	6916	3909	3909	1966	1966	735	735	489	489	0	50	50	75	778	50
6036	Montgomery First	176770	303522	61540	732833	6160	59170	59170	33444	33444	16824	16824	6286	6286	4180	4180	0	1951	1223	5239	9052	4355
6037	Frazer Memorial	289056	301009	1297180	102768	730	121197	84535	68503	47781	34460	24035	12875	8980	8563	5972	0	2787	1748	7485	12964	6222
6038	Metropolitan	5000	6500	6000	4000	0	2569	2569	1452	1452	730	730	273	273	182	182	30	85	53	227	396	189
6039	Normandale	8775	48115	0	24000	2290	8821	8821	4986	4986	2508	2508	937	937	623	623	102	291	182	781	1346	418
6040	Perry Hill	19157	32783	0	14923	300	6845	6845	3869	3869	1946	1946	727	727	484	484	79	226	141	606	1046	504
6041	St James	40745	106746	34243	21282	1292	9950	9950	5624	5624	2829	2829	1057	1057	703	703	115	328	206	881	1518	658
6042	St Luke	3500	21200	0	7300	400	3844	3844	2173	2173	1093	1093	408	408	272	272	0	0	0	237	592	0
6043	St Mark	5341	17557	57671	7150	149	4422	4428	2499	2508	1257	1260	470	480	312	312	60	156	96	396	696	336
6044	New Style	500	500	0	800	0	591	591	334	334	168	168	63	63	42	42	7	19	12	52	94	44
6045	St Paul	40	360	240	0	0	713	713	403	403	203	203	76	76	50	50	8	24	15	63	110	52

MONTGOMERY TABLE 4

No.	Church	World Service & Conference Benevolence Fund Apportioned	World Service & Conference Benevolence Fund Paid	Ministerial Education Fund Paid	Black College Fund Paid	Maintenance and Debt Retirement Fund Paid	General Advance Specials Paid	Youth Service Fund Paid	Special Day Offerings	Homes for Claimants Fund Paid	Conference Advance Specials	Huntingdon/ Birmingham Southern Fund Paid	Student Aid Huntingdon Paid	Africa University Paid	Health and Welfare Ministries Paid	Jurisdictional Missional Fund Paid	Wesley Foundations Fund Paid	Mission Initiatives Fund Paid	Late Receipts Paid in 1996 for Prior Years	Grand Total Paid for All Purposes
6001	Antioch	867	867	191	76	36	0	0	0	28	0	206	79	18	0	29	89	6	0	18420
6002	Liberty	1673	31	19	19	19	26	0	0	54	0	19	19	19	165	19	19	12	0	32807
6003	Auburn	31767	31767	7009	2774	1317	11294	0	0	1023	2018	7536	2903	643	5895	1060	3277	219	0	2072437
6004	Grace	6523	0	0	0	0	0	0	855	0	80	0	0	0	900	0	0	0	0	184397
6005	Benson-Bethel	238	238	53	21	10	0	0	0	8	0	57	22	5	0	8	25	2	0	12294
6007	Chapel	620	620	137	54	26	0	0	43	20	0	147	57	13	0	21	64	4	0	50804
6008	Eclectic	5729	5729	1264	500	238	700	0	0	184	0	1359	524	116	856	191	591	39	0	156485
6009	Cedar Grove	328	328	72	29	14	25	0	0	11	0	78	30	7	0	11	34	2	0	13490
6010	Oak Valley	484	0	0	0	0	0	0	0	0	0	0	0	0	0	0	0	0	0	3100
6011	St Paul Tallassee	317	100	10	10	5	0	0	0	10	0	10	10	6	0	11	20	0	0	4125
6012	Fairview	2631	377	10	10	10	264	0	10	10	307	10	10	10	582	10	10	10	0	71579
6013	Hope Hull	3669	3669	810	320	152	0	0	0	118	0	870	335	74	875	122	378	25	0	96062
6014	Bradford's Chapel	933	933	206	81	39	0	0	0	30	0	221	85	19	468	31	96	6	0	45973
6015	LaPlace	160	160	35	14	7	20	0	0	5	0	38	15	3	0	5	17	1	0	2923
6016	Neal's Chapel	169	169	37	15	7	0	0	0	5	0	40	15	3	0	6	17	1	0	6101
6017	Hopewell	836	836	185	73	35	0	0	55	27	0	198	76	17	0	28	86	6	0	19670
6018	Morris Chapel	300	300	66	26	12	0	0	0	10	0	71	27	6	100	10	31	2	0	7178
6019	Pierce Chapel	982	982	217	86	41	0	0	0	32	0	233	90	20	0	33	101	7	0	19821
6020	Gold Hill	252	125	28	11	7	0	0	0	4	0	30	12	3	3	0	14	1	0	3752
6021	Loachapoka	815	815	180	71	34	0	0	0	26	40	193	75	17	586	27	84	6	0	25958
6022	Roxanna	361	361	80	31	15	50	0	0	12	0	86	33	7	240	12	37	2	0	21309
6023	Sardis	1383	1383	305	121	57	100	0	0	45	10	328	126	28	725	46	143	10	0	39921
6024	Marvyn	125	0	0	0	0	0	0	0	0	0	0	0	0	0	0	0	0	0	1669
6025	Society Hill	550	550	121	0	0	0	0	0	0	0	0	0	0	162	0	57	0	0	15979
6026	Watoola	872	872	192	76	36	0	0	0	28	0	207	80	18	382	29	90	6	0	20840
6027	Williams Chapel	635	0	140	0	0	0	0	0	20	0	0	58	0	162	0	66	0	0	13815
6028	Aldersgate	26535	26535	5855	2317	1100	3380	0	85	854	1590	6295	2425	537	17220	886	2737	183	0	808490
6029	Asbury	5396	5396	1191	0	224	141	0	0	174	255	1280	493	109	325	180	557	37	0	151527
6030	Boylston	1751	1751	386	153	73	25	0	0	56	60	415	160	35	0	58	181	12	0	48257
6032	Capitol Heights	12666	12666	2795	1106	525	4279	0	340	408	1757	3005	1157	256	3231	423	1307	87	0	397525
6033	Chisolm	1109	0	0	0	0	0	0	0	0	0	0	0	0	0	0	0	0	0	0
6034	Dalraida	10194	10194	2249	890	423	6631	0	632	328	1002	2418	932	206	2960	340	1051	70	0	368253
6035	Dexter Ave	6163	2911	50	25	25	610	0	343	25	0	225	150	25	1155	25	50	42	0	178915
6036	Montgomery First	52728	52728	11634	4604	2187	13925	0	463	1698	9990	12508	4818	1068	19197	1760	5439	363	0	2289969
6037	Frazer Memorial	108002	75331	16621	6577	3124	0	0	0	2426	8465	17870	6884	1525	0	2514	7771	519	0	5379037
6038	Metropolitan	2289	2289	505	200	95	100	0	0	74	78	543	209	46	0	76	236	16	0	64553
6039	Normandale	7860	4942	950	436	260	1504	0	0	224	130	1014	452	78	2137	228	497	26	0	219653
6040	Perry Hill	6100	6100	1346	533	253	400	0	0	196	630	1447	557	124	2000	204	629	42	0	189970
6041	St James	8867	8867	1956	774	368	900	0	122	238	10	2103	810	180	0	296	915	61	0	474987
6042	St Luke	3426	0	0	0	0	0	0	0	0	0	0	0	0	1480	0	0	0	0	91879
6043	St Mark	3940	3948	876	348	168	24	145	78	132	20	936	360	84	1037	132	408	36	0	175608
6044	New Style	527	527	116	46	22	0	0	10	17	5	125	48	11	0	18	54	4	0	11969

No.	Church	Total Full Members Last Year	Received on Confession of Faith	Received from Other UMC	Received from Other Denominations	Removed by Charge Conference Action	Transfer to other UMC	Removed by Transfer to Other Denominations	Removed by Death	Total Full Members This Year	Average Attendance Weekly Worship Service	Number Baptized	Preparatory Members on Roll	Number on Constituency Roll	Total Enrolled in Confirmation Classes	Total Church School Leaders	Children Birth to Six Years Old	Youth in Church School	Adult in Church School	Total Church School Members	Average Church School Attendance	Average Attendance Other Ongoing Classes
6046	Whitfield Memorial	570	6	24	7	0	7	0	7	593	218	9	112	50	2	25	50	32	100	207	100	350
6047	Notasulga	151	1	0	4	0	0	0	5	151	65	1	14	0	0	8	19	10	50	87	45	26
6048	Mulder Memorial	203	8	15	5	0	5	0	2	224	121	9	27	35	8	14	31	19	68	132	66	50
6049	Oak Valley Station	75	0	2	0	13	4	0	1	59	30	0	8	18	0	6	6	0	14	26	16	8
6050	Opelika First	1012	29	22	22	0	30	11	10	1034	387	26	151	159	18	87	57	121	340	605	239	121
6051	St Paul	23	0	0	0	7	14	1	1	0	0	0	0	0	0	0	0	0	0	0	0	0
6052	Pepperell	72	5	14	1	0	0	0	1	91	55	3	7	0	0	2	7	0	24	33	0	0
6053	Trinity	1110	20	18	36	1	16	9	9	1149	597	23	139	158	7	48	188	102	463	801	376	130
6054	Wesley Memorial	191	2	3	1	3	0	2	2	190	89	4	40	26	5	21	37	8	46	112	52	42
6055	Central	35	0	0	0	0	1	0	0	34	22	0	5	0	0	2	5	2	0	9	6	0
6056	Pierce Chapel	18	0	0	0	0	0	0	0	18	9	0	3	0	0	0	0	0	0	0	0	0
6057	Union	30	1	0	0	0	0	0	1	30	15	0	3	0	0	1	0	0	14	15	8	0
6058	Wallsboro	35	2	5	6	0	0	0	1	47	52	3	2	6	0	9	19	2	21	51	44	16
6059	Beulah	122	0	2	1	0	2	0	1	122	35	0	5	1	0	5	3	7	7	22	10	0
6060	Pine Grove	240	1	4	9	0	0	0	2	252	117	2	37	0	0	19	14	20	69	122	90	54
6061	Harmony	54	0	1	0	0	2	3	2	48	28	2	4	0	0	3	5	2	6	16	9	0
6062	Providence	61	3	0	1	0	0	0	2	63	33	5	6	0	0	6	6	5	6	23	12	0
6063	Pitts Chapel	12	0	0	0	0	0	0	0	12	6	0	1	0	0	0	1	0	4	5	5	0
6064	Salem	78	3	0	3	0	0	2	1	81	20	1	0	0	0	2	4	0	7	13	0	0
6065	Union Grove	28	0	2	2	0	0	0	0	32	18	2	0	0	0	0	0	0	0	0	0	0
6066	Snowdoun	123	3	3	4	0	1	1	3	128	68	7	15	13	0	6	15	0	30	51	33	0
6067	New Prospect	63	5	6	4	1	0	0	1	76	54	2	1	12	0	12	6	6	21	45	30	8
6068	Pentecost	45	3	0	0	0	0	0	1	47	25	1	1	9	0	5	5	3	13	26	14	0
6069	Union	92	0	0	0	0	0	0	0	92	65	0	4	21	0	11	16	5	46	78	48	7
6070	Carrville	59	0	0	0	0	3	0	1	55	25	0	0	0	0	5	0	0	12	17	9	16
6071	East Tallassee	147	2	0	8	3	1	1	4	148	65	4	22	7	1	5	4	5	16	30	20	25
6072	Tallasee First	416	6	15	7	0	4	1	5	434	192	3	67	20	5	25	72	50	120	267	134	45
6073	Trinity	107	1	1	0	0	0	0	2	107	70	1	10	0	0	12	11	21	26	70	45	10
6074	Bowen	129	0	0	2	0	0	0	4	127	85	0	28	9	12	8	7	6	15	36	24	10
6075	St Paul Opelika	23	0	0	0	0	0	0	0	23	10	0	0	0	0	0	0	0	6	6	0	0
6076	Armstrong	20	0	0	0	0	0	0	0	20	9	0	3	0	0	0	0	0	0	0	0	0
6077	Tuskegee First	85	0	0	0	0	1	0	0	84	23	0	0	0	0	2	0	0	20	22	10	8
6078	Wetumpka First	595	11	9	12	2	6	4	11	604	256	10	61	30	5	25	109	61	196	391	207	85
6079	Woodland	283	6	3	5	0	0	0	2	295	145	4	35	20	3	18	63	30	115	226	108	10
6080	Rivers Chapel	61	0	0	0	0	0	0	2	59	35	3	22	0	0	3	17	12	20	52	0	0
6081	Pintlala	45	4	1	3	0	2	4	1	46	29	4	4	7	0	3	5	0	15	23	16	0
6082	Korean	88	0	2	8	26	0	0	0	72	60	2	0	0	0	4	0	0	26	30	20	0
	Totals:	27059	612	537	605	309	480	269	323	27432	13459	544	4238	2999	377	1789	4203	2342	9319	17653	7977	3169

MONTGOMERY TABLE 6

No.	Church	Average Attendance Short-term Classes	Church School Members Joining COF	Members in United Methodist Men	Amount Paid UMM Local Projects	Members in United Methodist Women	Amount Paid UMW Local Projects	Members in UMYF	Amount Paid UMYF Local Projects	Value of Church Land, Buildings & Equipment	Value of Personages and Furniture	Value of Other Assets	Indebtedness on 30, 31, 32	Other Indebtedness (Current Expenses)	Benevolences Paid Direct by Local Church	Pastor's Base Compensation	Associate's Base Compensation	Utilities and Other Housing Allowances	Travel Paid for Pastor & Associates	Other Cash Allowances	Diaconal Minister's Total Compensation	Other Staff Compensation
6046	Whitfield Memorial	50	0	12	80	35	210	32	186	990000	110000	130630	189351	31683	1000	39400	0	3600	3600	0	0	81017
6047	Notasulga	43	0	20	2150	0	0	0	0	1064300	91000	4407	0	0	0	24960	0	3600	3600	0	0	2509
6048	Mulder Memorial	25	6	0	0	0	0	25	1177	484384	127435	44447	22489	0	1815	24433	0	6000	2000	2340	0	26460
6049	Oak Valley Station	0	0	5	361	5	150	0	0	185000	22000	6000	0	0	1886	8932	0	2560	630	0	0	0
6050	Opelika First	173	18	192	1400	64	2350	120	1000	2075000	0	135000	0	0	7191	43500	39500	0	46400	1530	0	104094
6051	St Paul	0	0	0	0	0	0	0	0	35000	0	0	0	0	0	0	0	0	0	0	0	0
6052	Pepperell	0	0	15	900	16	134	0	0	221600	46000	9793	0	0	725	20900	0	0	0	0	0	0
6053	Trinity	185	7	22	0	65	400	110	23000	4906397	0	0	0	0	67000	71200	57700	20700	6200	0	0	100276
6054	Wesley Memorial	45	2	14	0	27	739	9	230	750000	81000	9407	190000	0	558	19410	0	3600	0	3072	0	13034
6055	Central	0	0	0	0	0	0	0	0	90000	0	0	0	0	0	3758	0	0	467	0	0	0
6056	Pierce Chapel	0	0	0	0	0	0	0	0	86500	51510	1000	0	0	0	3758	0	0	467	0	0	0
6057	Union	0	0	0	0	0	0	0	0	85000	0	0	0	0	0	3758	0	0	467	0	0	0
6058	Wallsboro	0	1	0	0	0	0	0	0	170000	0	6500	12440	0	480	6000	0	0	0	0	0	1140
6059	Beulah	30	0	0	0	3	0	8	0	235000	27000	24222	0	0	0	13815	0	0	0	0	0	1985
6060	Pine Grove	94	0	17	275	19	300	8	275	262388	67000	68925	19564	0	11460	38325	0	0	0	0	0	3611
6061	Harmony	0	0	0	0	0	0	0	0	106000	12000	15900	0	0	0	4796	0	1625	2503	175	0	1200
6062	Providence	0	1	0	0	0	0	0	0	171000	0	0	0	0	0	5076	0	1745	2503	175	0	0
6063	Pitts Chapel	0	0	0	0	0	0	0	0	75000	0	1033	0	0	0	1200	0	0	0	0	0	0
6064	Salem	0	0	6	0	6	0	0	0	180000	45000	3280	0	0	593	6900	0	0	0	0	0	0
6065	Union Grove	0	0	0	0	0	0	0	0	162000	0	0	0	0	400	3900	0	0	0	0	0	0
6066	Snowdoun	12	0	0	0	0	0	0	0	395635	50000	0	0	0	3311	20700	0	5700	0	0	0	7103
6067	New Prospect	0	2	0	0	0	0	0	0	56500	12000	0	0	0	1075	4008	0	600	1875	150	0	0
6068	Pentecost	0	0	0	0	0	0	0	0	28500	0	12295	0	0	45	3480	0	300	1250	150	0	0
6069	Union	16	0	0	0	0	0	0	0	114500	0	27771	0	0	72	4128	0	600	1875	150	0	0
6070	Carrville	0	0	0	0	0	0	0	0	150000	0	37500	0	0	100	5868	0	1440	1440	0	0	1635
6071	East Tallassee	0	0	11	0	12	0	7	0	226000	45000	3000	0	0	464	9962	0	2160	2160	0	0	2816
6072	Tallasee First	200	5	32	500	45	1000	50	1000	1773500	130000	14765	114114	2000	3700	36600	0	3500	3500	2340	0	27410
6073	Trinity	30	0	0	0	0	0	0	0	299500	71000	5500	63948	0	3708	24150	0	3000	2000	0	0	3120
6074	Bowen	8	0	15	488	30	602	12	0	327500	156000	0	46680	0	935	29250	0	2950	2827	1200	0	5365
6075	St Paul Opelika	0	0	0	0	0	0	0	0	20000	0	0	0	0	0	2400	0	0	0	0	0	0
6076	Armstrong	0	0	0	0	0	0	0	0	10500	0	878	0	0	0	1378	0	0	0	0	0	0
6077	Tuskegee First	0	0	0	0	0	0	0	0	380000	50000	110000	0	0	663	15375	0	1800	0	0	0	1740
6078	Wetumpka First	26	11	0	0	17	320	54	347	2080000	162000	184582	61241	0	20118	28800	0	3600	3600	340	0	53415
6079	Woodland	6	0	0	0	0	0	30	0	750000	190000	36000	0	0	7500	32257	0	3600	3600	0	0	42871
6080	Rivers Chapel	0	0	0	0	0	0	0	0	44000	0	0	4000	0	200	2880	0	0	0	0	0	0
6081	Pintlala	10	2	0	0	10	0	0	0	200000	25000	7000	0	0	2032	5400	0	6300	1800	0	0	0
6082	Korean	0	0	15	0	50	0	12	0	418456	22500	0	0	0	0	21376	0	0	4950	0	0	0
	Totals:	4937	393	955	26324	1855	77867	2384	51475	77948059	4517732	8897046	4218008	70792	1936957	1413862	352392	240871	189967	77228	127303	3479622

MONTGOMERY TABLE 7

No.	Church	Current Expenses for Program	Other Current Operating Expenses	Principle and Interest on Indebtedness	Paid on Buildings and Improvements	UMW Sent to Conference UMW Treasurer	Conference Claimants Fund Apportioned	Conference Claimants Fund Paid	Health Insurance Fund Apportioned	Health Insurance Fund Paid	District Superintendents Fund Apportioned	District Superintendents Fund Paid	Episcopal Fund Apportioned	Episcopal Fund Paid	Equitable Salary Fund Apportioned	Equitable Salary Fund Paid	Interdenominational Fund Paid	General Administration Fund Paid	SEJ Administration Fund Paid	Conference Administration Fund Paid	District Funds Paid	Blue Lake Operation Fund Paid
6046	Whitfield Memorial	47258	45630	35220	0	0	9562	9562	5405	5405	2719	2719	1016	1016	676	676	110	315	198	847	1466	704
6047	Notasulga	3974	12579	2625	136624	0	2795	2795	1580	1580	795	795	297	297	197	197	0	92	58	247	428	206
6048	Mulder Memorial	9692	16294	16179	11500	0	3110	3110	1758	1758	884	884	330	330	220	220	36	103	64	275	476	229
6049	Oak Valley Station	1659	6857	0	0	671	1333	1333	753	753	379	379	142	142	94	94	15	44	28	118	204	98
6050	Opelika First	38736	129703	0	0	2517	16755	16755	9470	9470	4764	4764	1780	1780	1184	1184	194	553	346	1484	2570	1233
6051	St Paul	0	0	0	0	0	244	244	138	138	70	70	26	26	17	17	3	8	5	22	38	18
6052	Pepperell	305	1200	0	1163	270	1150	1150	650	650	327	327	122	122	81	81	13	38	24	102	176	85
6053	Trinity	86069	127400	0	18354	2957	21356	21356	12071	12071	6072	6072	2269	2269	1509	1509	247	704	441	1891	3264	1572
6054	Wesley Memorial	3144	29965	0	38307	160	3043	3043	1720	1720	865	865	323	323	215	215	35	100	63	269	468	224
6055	Central	0	1900	0	696	0	460	460	260	260	131	131	49	49	33	33	5	15	10	41	70	34
6056	Pierce Chapel	0	1352	0	0	0	336	168	190	95	96	48	36	18	24	12	0	7	0	0	52	0
6057	Union	345	1871	0	0	0	473	473	268	268	135	135	50	50	33	33	5	16	10	42	72	35
6058	Wallsboro	545	7641	2382	5151	0	588	588	333	333	167	167	63	63	42	42	7	19	12	52	90	43
6059	Beulah	390	4505	0	6047	110	1451	1451	820	820	413	413	154	154	103	103	17	48	30	128	224	107
6060	Pine Grove	1530	22900	25893	5720	0	3343	3343	1889	1889	950	950	355	355	236	236	0	110	69	296	514	246
6061	Harmony	802	4585	0	0	0	822	822	464	464	234	234	87	87	58	58	9	27	17	73	126	60
6062	Providence	1899	2806	0	8639	0	790	790	447	447	225	225	84	84	56	56	9	26	16	70	122	58
6063	Pitts Chapel	275	776	0	0	0	153	153	86	86	43	43	16	16	11	11	0	0	0	0	12	11
6064	Salem	1226	5598	0	14050	0	750	750	424	424	213	213	80	80	53	53	9	25	16	66	116	55
6065	Union Grove	0	1455	0	3600	0	318	318	180	180	90	90	34	34	22	22	4	10	7	28	50	23
6066	Snowdoun	5295	16437	0	3520	0	2163	2163	1222	1222	615	615	230	230	153	153	25	71	45	191	332	159
6067	New Prospect	2891	1681	0	1267	0	734	734	415	415	209	209	78	78	52	52	8	24	15	65	114	54
6068	Pentecost	1915	1159	0	549	0	519	567	293	293	147	147	55	55	37	37	6	17	15	46	80	39
6069	Union	4332	5077	0	2717	0	1024	1024	579	579	291	291	109	109	72	72	12	34	21	91	158	75
6070	Carrville	413	2555	0	6098	0	843	843	476	436	240	240	90	90	60	60	0	0	0	0	130	0
6071	East Tallassee	2940	7595	0	11501	0	1843	1843	1042	1042	524	524	196	196	130	130	0	61	0	0	0	0
6072	Tallasee First	29700	38900	21600	15000	200	6952	6952	3930	3930	1977	1977	739	739	491	491	80	229	144	616	1066	512
6073	Trinity	4114	8961	16272	2605	0	2624	2624	1483	1483	746	746	279	279	185	185	30	87	54	232	400	186
6074	Bowen	16334	8928	9657	13924	345	3308	3308	1870	1870	941	941	351	351	234	234	38	109	68	293	504	244
6075	St Paul Opelika	100	600	0	0	0	242	5	137	5	69	50	26	5	17	5	5	5	5	25	0	0
6076	Armstrong	0	360	0	0	0	219	219	124	124	62	62	23	23	15	15	3	7	5	19	34	16
6077	Tuskegee First	450	3000	0	2574	0	1921	1921	1086	1086	546	546	204	204	136	136	0	63	40	170	292	0
6078	Wetumpka First	21185	58536	6580	41627	120	9459	9459	5347	5347	2690	2690	1005	1005	668	668	109	312	196	838	1452	696
6079	Woodland	17100	31471	0	4500	0	5847	5847	3305	3305	1662	1662	621	621	413	413	68	193	121	518	894	430
6080	Rivers Chapel	1300	420	180	600	0	408	305	230	20	116	120	43	46	29	35	5	9	10	11	63	5
6081	Pintlala	897	7340	0	0	0	991	991	560	560	282	282	105	105	70	70	0	33	20	88	150	73
6082	Korean	0	0	11164	0	0	1309	1309	740	740	372	372	139	139	92	92	15	43	27	116	202	96
	Totals:	1139703	2163853	1869568	2217715	40374	469914	427662	265607	241526	133611	121664	49922	45494	33203	30259	2870	13464	8441	36076	63893	29403

MONTGOMERY TABLE 8

No.	Church	World Service & Conference Benevolence Fund Apportioned	World Service & Conference Benevolence Fund Paid	Ministerial Education Fund Paid	Black College Fund Paid	Maintenance and Debt Retirement Fund Paid	General Advance Specials Paid	Youth Service Fund Paid	Special Day Offerings	Homes for Claimants Fund Paid	Conference Advance Specials	Huntingdon/ Birmingham Southern Fund Paid	Student Aid Huntingdon Paid	Africa University Paid	Health and Welfare Ministries Paid	Jurisdictional Missional Fund Paid	Wesley Foundations Fund Paid	Mission Initiatives Fund Paid	Late Receipts Paid in 1996 for Prior Years	Grand Total Paid for All Purposes
6046	Whitfield Memorial	8521	8521	1880	744	353	2418	0	348	274	245	2021	779	173	2178	284	879	59	0	301375
6047	Notasulga	2491	2491	0	0	0	0	0	41	80	65	0	228	0	1770	0	257	17	0	204265
6048	Mulder Memorial	2771	2771	611	242	115	192	0	0	89	0	657	253	56	577	93	286	19	0	131336
6049	Oak Valley Station	1188	1188	262	104	49	323	0	20	38	100	282	109	24	548	40	123	8	60	30192
6050	Opelika First	14931	14931	3294	1304	619	898	0	533	481	40	3542	1364	302	9162	498	1540	103	0	496865
6051	St Paul	218	218	48	19	9	0	0	0	7	0	52	20	4	244	7	22	1	0	1240
6052	Pepperell	1025	1025	226	89	43	120	0	0	33	20	243	94	21	0	34	106	7	0	30426
6053	Trinity	19031	19031	4199	1662	789	350	0	321	613	50	4515	1739	385	3744	635	1963	131	0	672779
6054	Wesley Memorial	2712	2712	598	237	112	453	0	0	87	15	643	248	55	315	91	280	19	4417	129826
6055	Central	410	410	90	36	17	0	0	0	13	0	97	37	8	0	14	42	3	0	8696
6056	Pierce Chapel	300	0	0	0	0	0	0	0	0	0	0	0	0	0	0	0	0	0	5977
6057	Union	422	422	93	37	17	30	0	0	14	0	100	39	9	0	14	44	3	0	8402
6058	Wallsboro	524	524	116	46	22	0	0	0	17	0	124	48	11	0	18	54	4	0	25739
6059	Beulah	1293	1293	285	113	54	0	0	0	42	0	307	118	26	0	43	133	9	0	32770
6060	Pine Grove	2979	2979	657	260	124	450	0	0	96	200	707	272	60	550	99	307	21	0	125079
6061	Harmony	732	732	162	64	30	50	0	110	24	0	174	67	15	200	24	76	5	0	19396
6062	Providence	704	704	155	61	29	186	0	324	23	65	167	64	14	572	24	73	5	0	27212
6063	Pitts Chapel	136	0	30	0	0	0	0	0	0	0	32	12	0	100	0	14	0	0	2771
6064	Salem	668	668	147	58	28	0	0	0	22	0	159	61	14	195	22	69	5	0	31622
6065	Union Grove	283	283	63	25	12	0	0	0	9	0	67	26	6	0	9	29	2	0	10652
6066	Snowdoun	1927	1927	425	168	80	0	0	0	62	200	457	176	39	374	64	199	13	0	71456
6067	New Prospect	654	654	144	57	27	180	0	0	21	60	155	60	13	653	22	67	5	0	17433
6068	Pentecost	462	463	102	40	19	110	0	0	16	50	110	42	9	143	15	48	4	0	11321
6069	Union	912	912	201	80	38	50	0	0	29	10	216	83	18	0	30	94	6	0	23184
6070	Carrville	751	0	0	0	0	0	0	0	0	0	0	0	0	110	0	0	0	0	21458
6071	East Tallassee	1643	400	0	0	0	0	0	0	0	0	0	0	0	0	0	0	0	0	43794
6072	Tallasee First	6195	6195	1367	541	257	900	0	275	200	100	1470	566	125	2382	207	639	43	0	216953
6073	Trinity	2338	2338	516	204	97	0	0	112	70	0	555	214	47	700	78	241	16	0	79424
6074	Bowen	2948	2948	650	257	122	0	0	291	95	10	699	269	60	0	98	304	20	0	106588
6075	St Paul Opelika	215	50	0	0	0	0	0	0	0	0	0	0	5	0	0	0	5	0	3270
6076	Armstrong	195	195	43	17	8	0	0	0	6	0	46	18	4	0	7	20	1	0	2630
6077	Tuskegee First	1712	0	0	0	0	0	0	0	0	0	0	0	0	663	0	0	0	0	30723
6078	Wetumpka First	8430	8430	1860	736	350	220	0	0	271	0	2000	770	171	4879	281	870	58	0	282256
6079	Woodland	5210	5210	1150	455	216	1000	0	200	168	0	1236	476	105	5610	174	537	36	0	173544
6080	Rivers Chapel	363	322	7	5	5	0	0	0	5	0	5	5	9	0	5	5	7	0	6589
6081	Pintlala	883	180	195	0	0	500	0	6	28	351	20	11	18	1775	9	11	6	0	29251
6082	Korean	1166	1166	257	102	48	2595	0	0	38	0	277	107	24	0	39	120	8	0	45422
	Totals:	418750	358325	77870	30245	14679	55423	145	5617	11551	28028	83407	32569	7179	100287	11848	36696	2518	4477	17286697

PENSACOLA TABLE 1

No.	Church	Total Full Members Last Year	Received on Confession of Faith	Received from Other UMC	Received from Other Denominations	Removed by Charge Conference Action	Transfer to other UMC	Removed by Transfer to Other Denominations	Removed by Death	Total Full Members This Year	Average Attendance Weekly Worship Service	Number Baptized	Preparatory Members on Roll	Number on Constituency Roll	Total Enrolled in Confirmation Classes	Total Church School Leaders	Children Birth to Six Years Old	Youth in Church School	Adult in Church School	Total Church School Members	Average Church School Attendance	Average Attendance Other On-going Classes
7001	Aldersgate	241	12	5	2	2	7	7	2	242	118	8	32	14	0	10	12	24	40	86	60	36
7002	Atmore First	584	9	3	7	0	0	0	6	597	181	9	63	0	4	42	67	22	97	228	88	25
7003	Lottie	43	1	0	0	0	0	0	1	43	30	1	4	10	5	5	0	2	10	17	6	6
7004	McRae St	45	1	0	0	0	0	0	2	44	30	1	6	4	3	5	1	4	7	17	6	5
7005	Bagdad	123	0	2	4	0	0	0	2	127	55	1	14	0	0	5	4	4	12	25	12	0
7006	Mae Edwards	38	0	3	0	0	3	0	0	38	30	2	3	18	0	5	3	0	20	28	18	11
7007	Bay Minette First	587	5	8	10	0	7	0	9	594	199	13	87	45	0	44	64	34	159	301	133	101
7008	St Paul	49	0	2	0	0	0	0	0	51	20	0	3	3	0	2	1	0	6	9	7	7
7009	Bethel	67	0	0	0	0	3	1	2	61	9	1	13	0	0	3	0	0	3	6	4	0
7010	Annie Jones	33	0	0	0	0	0	0	0	33	18	1	4	3	1	3	0	1	10	14	10	0
7011	Byrneville	94	0	0	0	0	0	1	2	91	61	1	17	7	5	9	9	4	30	52	40	22
7012	Mount Carmel	167	3	5	5	0	0	0	1	179	112	8	12	0	0	14	15	15	66	110	55	45
7013	Canoe	80	0	0	0	0	0	0	0	80	30	2	21	8	2	6	6	4	13	29	15	0
7014	Allen Memorial	170	4	8	1	0	0	0	4	179	90	2	26	20	3	16	31	12	60	119	55	20
7015	Lathram Chapel	60	3	2	5	0	2	0	0	68	38	0	17	4	10	5	9	8	16	38	28	0
7016	Century	48	0	2	0	0	0	0	1	49	28	0	2	0	0	1	0	0	8	9	7	0
7017	McDavid	60	1	0	1	0	0	0	1	61	20	1	8	0	0	2	6	0	9	17	12	0
7018	Chumuckla	120	2	0	3	0	1	0	3	121	61	0	4	26	0	9	8	9	27	53	36	11
7019	Pineview	116	0	0	0	0	0	0	0	116	0	0	0	0	0	0	0	0	0	0	0	0
7021	Clear Springs	141	3	2	7	2	0	0	0	151	70	4	0	0	0	14	50	25	35	124	53	45
7022	Cottage Hill	113	0	0	0	0	0	0	0	113	59	0	10	0	4	10	20	10	22	62	44	0
7023	Daphne	585	12	39	19	2	15	1	4	633	331	12	143	97	8	42	85	78	146	351	189	27
7024	Destin	974	49	34	39	5	10	3	13	1065	574	35	108	128	17	117	185	60	324	686	243	301
7025	Elizabeth Chapel	105	0	8	0	2	1	0	2	108	55	0	23	15	3	8	7	7	21	43	25	26
7026	Fairhope	1498	30	48	15	13	38	13	22	1505	408	23	259	0	30	50	140	94	165	449	207	112
7027	Farm Hill	189	8	1	2	4	3	2	0	191	110	13	40	34	12	8	22	19	58	107	68	22
7028	New Hope	64	0	0	0	0	0	1	0	63	18	1	7	2	0	4	3	3	6	16	10	8
7029	Flomaton	146	1	0	0	0	0	0	3	144	72	1	13	5	0	15	27	5	51	98	55	18
7030	Foley	397	2	12	5	46	6	1	3	360	188	6	53	123	0	12	36	21	88	157	94	18
7031	Ft Walton Beach 1st	1055	45	19	18	2	25	2	7	1101	417	17	179	124	16	16	86	56	125	283	223	55
7032	Trinity	1067	32	27	21	29	4	5	9	1100	430	25	236	124	7	105	120	36	265	526	238	400
7033	Gonzalez	555	4	1	4	3	12	3	5	541	177	7	133	55	8	21	32	12	61	126	109	46
7034	Gulf Breeze	2731	80	69	109	34	21	12	13	2909	1322	46	577	61	32	122	517	150	403	1192	505	1157
7035	Jay	150	2	2	0	0	4	0	2	148	88	2	32	18	0	15	33	23	40	111	50	0
7036	Loxley	173	8	0	1	0	2	0	5	175	78	8	8	29	7	15	28	12	45	100	52	12
7037	Rosinton	240	1	4	8	0	8	2	1	242	118	5	53	40	0	21	34	20	50	125	63	20
7038	Gulf Shores	784	16	20	13	0	8	5	9	811	515	9	145	41	9	21	53	18	125	217	185	48
7039	Marlow	83	2	0	8	0	0	0	0	93	72	4	11	36	6	12	13	8	30	63	47	4
7040	Mary Esther	643	7	21	18	47	12	4	5	621	269	5	159	80	4	27	67	36	170	300	160	120
7041	Christ	212	6	3	9	0	4	8	4	214	173	5	38	49	6	15	52	14	50	131	92	108
7042	Milton First	497	12	11	8	2	10	17	5	494	196	7	66	44	10	12	21	29	103	165	77	18
7043	Niceville	1962	66	35	36	30	32	13	12	2012	1022	12	275	350	37	132	183	56	286	657	528	650
7044	Pace	243	4	5	6	0	2	4	5	247	180	6	56	131	3	15	34	25	59	133	89	136

PENSACOLA TABLE 2

No.	Church	Average Attendance Short-term Classes	Church School Members Joining COF	Members in United Methodist Men	Amount Paid UMM Local Projects	Members in United Methodist Women	Amount Paid UMW Local Projects	Members in UMYF	Amount Paid UMYF Local Projects	Value of Church Land, Buildings & Equipment	Value of Parsonages and Furniture	Value of Other Assets	Indebtedness on 30, 31, 32	Other Indebtedness (Current Expenses)	Benevolences Paid Direct by Local Church	Pastor's Base Compensation	Associate's Base Compensation	Utilities and Other Housing Allowances	Travel Paid for Pastor & Associates	Other Cash Allowances	Disconel Minister's Total Compensation	Other Staff Compensation
7001	Aldersgate	0	7	18	118	15	488	17	0	753900	113600	100000	0	0	402	36870	0	0	0	0	0	18203
7002	Atmore First	35	6	35	16000	77	2845	38	1200	1330000	125000	574163	0	0	9388	42714	0	3600	3600	200	0	74144
7003	Lottie	3	0	0	0	10	350	0	0	115000	75000	0	0	0	98	10232	0	0	0	175	0	1300
7004	McRae St	5	1	0	0	0	0	0	0	265000	59000	0	0	0	848	13200	0	0	0	300	0	1200
7005	Bagdad	0	0	0	0	7	700	0	0	275000	100000	40000	0	0	1100	12420	0	1800	1800	0	0	3800
7006	Mae Edwards	0	0	0	0	0	0	0	0	216892	0	12000	0	0	0	6000	0	4200	1800	0	0	600
7007	Bay Minette First	55	5	35	1719	100	1000	30	2495	2025550	139900	15667	27546	0	1055	37860	0	3600	3600	3340	0	67157
7008	St Paul	0	0	0	0	6	0	0	0	496000	107000	3800	14838	0	64	7200	0	0	0	0	0	600
7009	Bethel	0	0	0	0	0	0	0	0	90000	0	0	0	0	65	2000	0	3000	1000	0	0	0
7010	Annie Jones	0	0	0	0	0	0	0	0	38000	0	0	0	0	50	2666	0	0	0	0	0	0
7011	Byrneville	20	0	0	0	14	157	0	0	133000	77000	0	0	0	1629	17801	0	1500	579	0	0	0
7012	Mount Carmel	32	0	0	0	0	0	15	75	486500	77500	57886	0	0	784	23952	0	3600	3600	2400	0	4575
7013	Canoe	2	0	8	600	7	600	0	0	95000	41000	7800	0	0	71	6000	0	0	0	0	0	0
7014	Allen Memorial	15	2	19	4000	15	2000	16	250	370000	80000	5000	7000	0	500	19800	0	3600	3600	200	0	2000
7015	Lathram Chapel	0	1	12	0	0	200	8	0	94000	0	0	0	0	1950	3000	0	3600	600	0	0	0
7016	Century	0	0	0	0	0	0	0	0	250000	92000	34399	0	0	1929	9016	1381	1263	0	400	0	2025
7017	McDavid	20	0	0	0	0	0	0	0	176000	0	9474	0	0	1089	9278	0	1354	1405	350	0	0
7018	Chumuckla	30	0	0	0	0	0	4	0	90500	80000	29000	0	0	610	18919	0	576	833	894	0	2400
7019	Pineview	0	0	0	0	0	0	0	0	0	0	0	0	0	0	0	0	0	0	0	0	0
7021	Clear Springs	0	0	0	0	0	0	0	0	259000	72000	0	0	60000	0	17400	0	3600	3600	0	0	0
7022	Cottage Hill	57	0	0	0	8	0	10	0	210000	64300	6000	0	0	104	18030	0	2486	3000	100	0	1000
7023	Daphne	136	8	32	100	26	1374	94	500	1405936	8000	132428	525844	0	0	35020	0	3600	3600	2400	0	90328
7024	Destin	541	23	0	0	47	3062	60	400	2625000	185000	179990	836829	12520	27736	56125	21449	5190	5190	1600	0	145051
7025	Elizabeth Chapel	10	0	0	0	0	0	12	200	741000	106000	0	0	0	0	17310	0	1185	1185	400	0	3360
7026	Fairhope	455	28	25	0	150	1424	45	2000	2907000	330000	357234	199718	0	9550	55080	11550	5117	7300	3999	0	165564
7027	Farm Hill	45	6	20	209	27	1260	25	250	480000	155000	35305	0	0	10256	25400	0	2200	3600	0	0	2600
7028	New Hope	0	0	0	0	0	0	0	0	177000	0	0	0	0	0	11960	0	0	0	0	0	0
7029	Flomaton	35	1	0	0	27	2469	5	0	516420	107500	14000	0	0	513	26500	0	0	0	500	0	12985
7030	Foley	70	0	24	2243	52	2545	18	951	1004500	128670	11682	22099	0	1188	32000	0	3600	3600	16120	0	44209
7031	Ft Walton Beach 1st	20	28	30	0	66	2668	49	4600	3408000	233500	0	843711	0	0	51009	18113	8650	3292	7262	0	141919
7032	Trinity	435	8	60	4609	35	340	48	1490	2143000	106000	106837	167614	0	21983	52900	0	3600	6000	1500	0	171332
7033	Gonzalez	103	4	20	1460	49	2046	18	0	627695	162209	12337	0	0	1254	35000	0	3600	3600	147	0	25255
7034	Gulf Breeze	663	50	45	0	115	10862	140	0	5972887	0	1284935	2304785	0	37632	79800	98144	9000	8700	4200	0	307762
7035	Jay	40	1	0	0	8	230	10	635	608000	77700	14000	0	0	130	24300	0	3600	3600	65	0	2950
7036	Loxley	52	5	10	240	16	75	10	450	462000	80000	0	11863	0	810	22940	0	3600	1450	2460	0	9070
7037	Rosinton	150	0	20	0	15	3000	20	0	660500	70000	0	114339	1200	2513	27941	0	3600	3600	0	0	4480
7038	Gulf Shores	49	9	28	2500	32	1822	40	500	2500000	0	220000	1520354	17000	5200	48000	18800	0	7200	0	0	64242
7039	Marlow	68	0	14	250	11	65	0	0	205000	28000	0	0	0	0	10012	0	3600	3600	0	0	3420
7040	Mary Esther	104	4	18	2090	23	105	46	217	1640000	170000	81500	84521	0	3968	34220	0	4680	4000	7100	31562	46445
7041	Christ	117	6	32	943	15	710	30	0	1020000	280000	13407	0	0	15911	22973	0	3600	3600	7797	0	39847
7042	Milton First	67	6	27	897	43	850	55	639	1635000	200000	1104	50000	0	0	14120	0	4800	8160	11720	0	42787
7043	Niceville	350	37	40	800	80	2025	70	500	3895000	105000	184600	130000	0	41000	72340	12511	5221	4932	1230	21595	321958
7044	Pace	64	4	31	1100	14	850	30	2000	691300	68700	6650	311614	0	1227	30400	0	3600	3600	0	0	18343

PENSACOLA TABLE 3

No.	Church	Current Expenses for Program	Other Current Operating Expenses	Principle and Interest on Indebtedness	Paid on Buildings and Improvements	UMW Sent to Conference UMW Treasurer	Conference Claimants Fund Apportioned	Conference Claimants Fund Paid	Health Insurance Fund Apportioned	Health Insurance Fund Paid	District Superintendents Fund Apportioned	District Superintendents Fund Paid	Episcopal Fund Apportioned	Episcopal Fund Paid	Equitable Salary Fund Apportioned	Equitable Salary Fund Paid	Interdenominational Fund Paid	General Administration Fund Paid	SEJ Administration Fund Paid	Conference Administration Fund Paid	District Funds Paid	Blue Lake Operation Fund Paid
7001	Aldersgate	5633	13331	0	1438	197	4152	4152	2347	2347	1180	1180	441	441	293	293	48	137	86	368	976	306
7002	Atmore First	12722	35270	0	22655	3431	7750	7750	4380	4380	2203	2203	823	823	548	548	90	256	160	686	1828	570
7003	Lottie	965	2242	0	0	416	566	566	320	320	161	161	60	60	40	40	7	19	12	50	133	42
7004	McRae St	1020	6060	0	0	0	1071	1071	605	605	304	304	114	114	76	76	12	35	22	95	250	79
7005	Bagdad	400	7000	0	2000	500	1285	1285	726	726	365	365	136	136	91	91	15	42	27	114	304	95
7006	Mae Edwards	430	4612	0	3428	0	861	861	487	487	245	245	91	91	61	61	10	28	18	76	202	63
7007	Bay Minette First	29456	29516	1390	8331	1178	9160	9160	5178	5178	2605	2605	973	973	647	647	106	302	189	811	2156	674
7008	St Paul	417	6591	1163	0	47	875	875	494	494	249	249	93	93	62	62	0	0	0	0	206	0
7009	Bethel	549	1662	0	0	0	778	778	440	440	221	221	83	83	55	55	0	0	0	0	184	0
7010	Annie Jones	25	600	0	0	0	290	290	164	164	83	83	31	31	21	21	3	10	6	26	69	21
7011	Byrneville	1385	5221	0	0	231	1567	1567	886	886	446	446	166	166	111	111	18	52	32	139	368	115
7012	Mount Carmel	4243	11921	0	14980	0	2826	2826	1597	1597	803	803	300	300	200	200	33	93	58	250	664	208
7013	Canoe	1859	2506	0	0	0	861	861	487	487	245	245	92	92	61	61	10	28	18	76	204	63
7014	Allen Memorial	0	21000	11400	1000	700	2891	2891	1634	1634	822	822	307	307	204	204	0	95	60	256	678	213
7015	Lathram Chapel	2267	1118	0	0	0	627	627	355	355	178	178	67	67	44	44	7	21	13	56	148	46
7016	Century	1373	3214	0	725	0	1033	1033	584	584	294	294	110	110	73	73	0	0	0	91	242	0
7017	McDavid	1517	3526	0	2770	0	983	983	555	555	279	279	104	104	69	69	11	32	20	87	231	72
7018	Chumuckla	3926	6540	0	1226	0	1930	1930	1091	1091	549	549	205	205	136	136	0	0	0	0	454	142
7019	Pineview	0	0	0	0	0	1787	200	1010	1010	508	508	190	190	126	126	0	59	37	158	421	0
7021	Clear Springs	4850	12300	6600	12000	0	2109	2109	1192	1192	600	600	224	224	149	149	0	70	44	187	0	155
7022	Cottage Hill	1565	5122	0	7160	0	1698	1698	960	960	483	483	180	180	120	120	20	56	35	150	399	125
7023	Daphne	26585	52309	64954	4111	758	10286	10286	5814	5814	2924	2924	1093	1093	727	727	119	339	213	911	2416	797
7024	Destin	50816	90290	100172	43544	634	18458	18458	10433	10433	5248	5248	1961	1961	1304	1304	213	609	382	1634	4342	1359
7025	Elizabeth Chapel	4078	9883	0	3398	0	1909	1909	1079	1079	543	543	203	203	135	135	22	63	39	208	448	141
7026	Fairhope	55809	92836	45422	75136	1000	22054	22054	12465	12465	6270	6270	2343	2343	1558	1558	0	0	0	0	0	0
7027	Farm Hill	3854	9915	0	3529	935	2525	2525	1427	1427	718	718	268	268	178	178	29	83	52	224	596	186
7028	New Hope	624	3748	1466	0	0	879	879	497	75	250	250	93	93	62	62	0	0	18	78	207	0
7029	Flomaton	4973	14733	4539	2818	363	3264	3264	1845	1845	928	928	347	347	231	231	38	108	67	289	766	240
7030	Foley	17080	18416	6525	3625	799	6993	6993	3952	3952	1988	1988	743	743	494	494	81	0	0	0	200	25
7031	Ft Walton Beach 1st	21485	92784	134685	9781	2837	19218	19218	10862	10862	5464	5464	2042	2042	1358	1358	0	0	0	1702	4519	0
7032	Trinity	40450	78185	139945	56656	2127	17851	17851	10090	10090	5076	5076	1896	1896	1261	1261	206	279	279	1581	4200	279
7033	Gonzalez	14435	34036	0	8245	963	6936	6936	3921	3921	1972	1972	737	737	490	490	0	229	143	614	1637	511
7034	Gulf Breeze	164282	279056	228650	183837	3280	43705	43705	24703	24703	12427	12427	4643	4643	3088	3088	505	1441	904	3870	10275	3217
7035	Jay	3768	10847	6500	2097	325	2784	2784	1574	1574	792	792	296	296	197	197	32	92	58	247	653	205
7036	Loxley	3777	5113	7668	3443	400	2931	2931	1657	1657	833	833	311	311	207	207	34	16	10	43	115	36
7037	Rosinton	8252	16691	28995	7909	298	3759	3759	2125	2125	1069	1069	399	399	266	266	43	124	78	333	884	277
7038	Gulf Shores	22996	108935	0	150609	500	17773	17773	10045	10045	5053	5053	1888	1888	1256	1256	205	586	367	1000	3525	1000
7039	Marlow	3691	6521	0	19381	340	1696	1696	959	959	482	482	180	180	120	120	20	56	35	150	398	125
7040	Mary Esther	19084	43608	19033	2289	223	10429	10429	5895	5895	2965	2965	1108	1108	737	737	121	344	216	923	2454	768
7041	Christ	13972	13628	0	17152	205	4859	4859	2747	2747	1382	1382	516	516	343	343	56	160	100	430	1139	358
7042	Milton First	4859	44749	24975	193651	2691	6877	6877	3887	3887	1955	1955	731	731	486	486	0	0	0	0	136	0
7043	Niceville	97476	101747	132319	143810	2500	33713	33713	19055	19055	9586	9586	3581	3581	2382	2382	390	1112	697	2985	7924	2482
7044	Pace	12172	25988	42536	500	0	4706	4706	2660	2660	1338	1338	500	500	333	333	0	155	0	417	499	0

PENSACOLA TABLE 4

No.	Church	World Service & Conference Benevolence Fund Apportioned	World Service & Conference Benevolence Fund Paid	Ministerial Education Fund Paid	Black College Fund Paid	Maintenance and Debt Retirement Fund Paid	General Advance Specials Paid	Youth Service Fund Paid	Special Day Offerings	Homes for Claimants Fund Paid	Conference Advance Specials	Huntingdon/ Birmingham Southern Fund Paid	Student Aid Huntingdon Paid	Africa University Paid	Health and Welfare Ministries Paid	Jurisdictional Missional Fund Paid	Wesley Foundations Fund Paid	Mission Initiatives Fund Paid	Late Receipts Paid in 1996 for Prior Years	Grand Total Paid for All Purposes
7001	Aldersgate	3700	3700	816	323	153	50	0	50	119	1050	878	338	75	0	123	382	25	0	95096
7002	Atmore First	6906	6906	1524	603	286	1725	0	245	222	2000	1638	631	140	5585	231	712	48	0	269559
7003	Lottie	505	505	111	44	21	0	0	0	16	0	120	46	10	200	17	52	3	0	18333
7004	McRae St	954	954	211	83	40	0	0	0	31	0	226	87	19	0	32	98	7	0	27079
7005	Bagdad	1145	1145	253	100	47	50	0	0	37	0	272	105	23	1439	38	118	8	0	38355
7006	Mae Edwards	767	767	169	67	32	0	0	0	25	50	182	71	16	643	26	79	5	0	25344
7007	Bay Minette First	8163	8163	1801	713	339	1300	0	286	263	2278	1936	746	165	1979	272	842	56	0	235637
7008	St Paul	779	0	0	0	0	59	0	50	0	0	0	0	0	62	0	0	0	0	18232
7009	Bethel	693	0	0	0	0	0	0	0	0	10	0	0	0	70	0	0	0	0	10117
7010	Annie Jones	259	259	57	23	11	0	0	0	8	0	61	24	5	75	9	27	2	0	4626
7011	Byrneville	1396	1396	308	122	58	67	0	64	45	63	331	128	28	184	47	144	10	0	35398
7012	Mount Carmel	2518	2518	556	220	104	0	0	0	81	100	597	230	51	1587	84	260	17	0	83567
7013	Canoe	768	768	169	67	32	125	0	0	25	25	182	70	16	1283	26	79	5	0	16653
7014	Allen Memorial	2576	1000	568	125	107	50	0	0	0	0	421	235	0	253	0	166	18	0	80153
7015	Lathram Chapel	559	559	123	49	23	25	0	0	18	70	133	51	11	0	19	58	4	0	15440
7016	Century	920	920	203	0	0	0	0	0	30	85	100	42	0	450	0	50	0	0	25633
7017	McDavid	876	876	193	76	36	250	0	0	28	316	208	80	18	1260	29	90	6	0	27198
7018	Chumuckla	1720	1000	0	0	71	25	0	0	0	0	0	75	0	1227	0	177	0	0	43006
7019	Pineview	1593	0	0	0	0	0	0	0	0	0	0	0	0	0	0	0	0	0	2709
7021	Clear Springs	1879	0	415	0	78	0	0	0	0	10	0	0	0	0	0	0	13	0	65596
7022	Cottage Hill	1513	1513	334	132	63	5	0	97	49	80	359	138	31	449	51	156	10	0	46260
7023	Daphne	9166	9166	2022	800	380	50	0	388	295	1135	2174	838	186	972	306	945	63	0	330998
7024	Destin	16448	16448	3629	1436	682	16845	0	951	530	9761	3902	1503	333	3206	549	1697	113	0	658787
7025	Elizabeth Chapel	1701	1701	375	149	71	230	0	0	55	0	404	155	34	0	57	175	12	0	49207
7026	Fairhope	19652	5646	0	0	0	1700	0	0	0	2330	0	0	0	3724	0	0	0	0	589877
7027	Farm Hill	2250	2250	496	196	93	0	0	313	72	0	534	206	46	667	75	232	15	0	75489
7028	New Hope	783	136	0	0	0	0	0	0	25	0	0	0	0	324	0	0	5	0	19950
7029	Flomaton	2908	0	642	0	121	1534	0	397	94	20	0	0	59	1032	97	300	20	0	82832
7030	Foley	6231	0	100	0	0	92	0	325	150	20	0	51	100	160	0	25	43	0	168443
7031	Ft Walton Beach 1st	17125	0	0	0	0	1211	0	209	0	1273	0	0	0	1248	0	0	0	0	548191
7032	Trinity	15908	15908	1000	279	279	3327	0	0	279	310	1000	279	279	0	279	279	110	0	647723
7033	Gonzalez	6181	6181	1364	80	291	1047	0	452	199	40	0	0	0	1157	206	638	43	0	158929
7034	Gulf Breeze	38947	38947	8593	3401	1615	5641	0	0	1254	1120	9240	3559	789	10720	1300	4017	268	0	1614447
7035	Jay	2481	2481	547	217	103	300	0	0	80	0	589	227	50	2068	83	256	17	0	72995
7036	Loxley	2612	435	96	38	18	7	0	26	14	0	103	40	9	476	15	45	18	0	69029
7037	Rosinton	3350	3350	739	292	139	0	0	0	108	0	795	306	68	551	112	346	23	0	123465
7038	Gulf Shores	15838	6077	3000	1383	657	25	0	0	510	50	3000	1447	321	448	529	1634	109	0	493192
7039	Marlow	1512	1512	334	132	63	715	0	69	49	1760	359	138	31	1540	50	156	10	0	62019
7040	Mary Esther	9293	9293	2050	811	385	0	0	20	299	1518	2205	849	188	968	310	959	64	0	264503
7041	Christ	4330	4330	955	378	180	900	0	0	139	2370	1027	396	88	4448	145	447	30	0	168261
7042	Milton First	6128	0	0	0	0	0	0	0	0	0	0	0	0	1610	0	0	0	5912	376492
7043	Niceville	30043	30043	6629	2623	1246	53696	0	0	967	21510	7127	2745	608	24542	1003	3099	207	0	1201916
7044	Pace	4194	0	0	0	0	20	0	0	0	0	0	0	0	1260	0	0	0	0	154204

PENSACOLA TABLE 5

No.	Church	Total Full Members Last Year	Received on Confession of Faith	Received from Other UMC	Received from Other Denominations	Removed by Charge Conference Action	Transfer to other UMC	Removed by Transfer	Removed by Death	Total Full Members This Year	Average Attendance Weekly Worship Service	Number Baptized	Preparatory Members on Roll	Number on Constituency Roll	Total Enrolled in Confirmation Classes	Total Church School Leaders	Children Birth to Six Years Old	Youth in Church School	Adult in Church School	Total Church School Members	Average Church School Attendance	Average Attendance Other On-going Classes
7045	Baars St	44	0	0	0	12	0	1	2	29	14	0	0	4	0	1	0	0	6	7	4	0
7046	Bellview	284	2	5	1	0	10	3	0	279	92	5	43	42	0	9	16	15	42	82	46	22
7047	Cokesbury	1303	33	32	27	6	26	8	6	1350	480	16	236	213	20	51	120	76	275	522	226	284
7048	Ensley	175	3	3	4	0	2	2	1	180	83	9	39	30	0	9	12	5	48	74	43	15
7049	Ferry Pass	459	3	5	2	3	27	6	9	424	120	2	24	33	0	8	57	22	109	196	82	15
7050	Pensacola First	2085	52	72	50	37	41	5	19	2157	816	41	269	25	37	115	188	183	631	1117	452	234
7051	Gadsden St	637	1	10	8	1	9	0	8	638	199	9	99	30	0	50	60	15	100	225	147	75
7052	Myrtle Grove	1005	12	16	8	0	14	3	13	1011	398	9	145	110	11	105	108	74	288	575	324	73
7053	Pine Forest	678	32	25	20	2	13	4	5	731	335	28	186	47	22	44	105	74	185	408	262	247
7054	Wildwood Chapel	91	1	4	2	19	5	4	0	70	33	0	2	30	0	6	10	3	8	27	20	12
7055	Richards Memorial	580	7	8	2	15	11	7	6	558	223	6	26	40	6	21	37	16	155	229	157	0
7056	St Andrew	329	6	1	6	0	0	0	1	341	135	8	53	25	0	11	19	15	45	90	50	135
7057	St Mark	667	5	15	0	14	11	3	10	649	243	11	190	22	8	32	51	28	190	301	156	135
7058	St Paul	111	2	2	1	0	0	0	0	116	51	2	36	3	2	7	18	15	7	47	21	15
7059	Summit Park	328	9	6	6	12	20	17	4	296	269	11	46	50	6	15	44	24	58	141	90	60
7060	Warrington	372	10	5	1	0	0	0	5	383	120	2	14	0	0	23	25	10	85	143	75	70
7061	Perdido	47	0	0	0	0	0	0	1	46	12	0	0	0	0	3	0	2	10	15	10	0
7062	Guy's Chapel	69	1	0	3	0	0	0	1	72	44	1	8	7	0	6	20	4	20	50	27	0
7063	Mamie's Chapel	16	0	0	0	0	0	0	0	16	13	0	4	0	0	0	0	0	0	0	0	0
7064	Robertsdale	367	10	17	8	8	1	8	2	383	170	14	0	61	10	28	61	14	102	205	110	0
7065	Midway St Paul	386	17	11	12	2	2	0	5	417	273	8	73	90	12	22	35	35	65	157	108	130
7066	Shalimar	1481	49	43	18	1	25	13	10	1542	662	24	190	245	16	114	177	95	371	757	395	300
7067	Spanish Fort	878	38	58	20	0	18	3	6	967	450	26	144	97	29	46	164	80	200	490	203	23
7068	Stapleton	143	0	1	2	0	3	0	2	141	45	2	25	20	0	10	10	3	23	46	25	20
7069	Latham	20	0	0	0	0	0	0	0	20	12	1	3	5	0	0	0	0	0	0	0	0
7070	Wesley Memorial	124	8	4	5	0	4	0	0	137	73	7	41	56	0	12	12	12	42	78	44	45
7071	Stockton	71	0	0	0	0	0	0	0	71	28	1	10	20	0	0	0	0	0	0	0	0
7072	Summerdale	91	2	0	0	0	4	4	8	77	38	1	12	23	3	3	8	2	8	21	10	24
7073	Little Zion	64	4	0	1	0	0	0	0	69	49	2	0	0	5	10	8	15	13	46	40	25
7074	Lillian	287	5	13	11	1	4	1	5	305	182	1	13	50	0	15	20	8	35	78	35	30
7075	Navarre	735	72	48	46	5	15	1	3	877	589	41	190	521	18	55	185	80	90	410	272	15
7076	Woodbine	154	17	6	4	0	3	0	1	177	225	6	60	75	0	31	40	25	85	181	136	90
7077	St Luke	764	25	48	23	0	31	20	2	807	420	20	202	45	12	60	165	46	170	441	168	38
7078	Perdido Bay	453	17	21	21	3	8	6	5	490	389	22	58	129	0	14	38	24	79	155	106	44
7079	Orange Beach	103	4	12	11	0	0	0	2	128	93	3	0	43	2	6	0	10	26	42	18	18
	Totals:	32733	878	892	707	364	546	224	307	33769	15450	643	5401	3939	471	1957	3897	1990	6892	14736	7860	5834

PENSACOLA TABLE 6

No.	Church	Average Attendance Short-term Classes	Church School Members Joining COF	Members in United Methodist Men	Amount Paid UMM Local Projects	Members in United Methodist Women	Amount Paid UMW Local Projects	Members in UMYF	Amount Paid UMYF Local Projects	Value of Church Land, Buildings & Equipment	Value of Parsonages and Furniture	Value of Other Assets	Indebtedness on 30, 31, 32	Other Indebtedness (Current Expenses)	Benevolences Paid Direct by Local Church	Pastor's Base Compensation	Associate's Base Compensation	Utilities and Other Housing Allowances	Travel Paid for Pastor & Associates	Other Cash Allowances	Diaconal Minister's Total Compensation	Other Staff Compensation
7045	Baars St	0	0	0	0	10	115	0	0	79000	0	0	0	0	360	5400	0	0	0	0	0	0
7046	Bellview	0	1	19	275	32	475	18	150	484278	98750	15000	7893	0	932	23540	0	3600	3600	500	0	14468
7047	Cokesbury	165	17	35	697	108	2559	67	0	2785963	282182	26431	1152093	0	6260	44573	18902	7200	6300	2430	0	158712
7048	Ensley	8	2	0	0	19	700	0	0	483500	0	52612	0	0	606	17310	0	2484	3600	200	0	1636
7049	Ferry Pass	60	3	15	0	37	518	8	0	1878100	70000	57770	0	0	720	34832	0	3600	3600	2435	0	35966
7050	Pensacola First	418	36	55	250	225	9671	108	4000	4591929	0	932501	1065825	0	62569	75338	27150	7200	6600	2400	77400	174107
7051	Gadsden St	65	1	25	300	88	150	20	0	2662030	146000	133180	0	0	9336	34815	0	3600	3485	4370	0	93127
7052	Myrtle Grove	123	11	65	1504	92	1900	55	0	1765000	139000	171333	74500	0	18406	36450	13851	6610	3600	5581	0	118467
7053	Pine Forest	102	22	33	505	0	0	47	1558	2455000	113000	55000	704000	0	30520	37500	0	4000	7000	5640	0	106684
7054	Wildwood Chapel	0	0	0	0	0	0	0	0	210000	85000	0	0	0	0	8150	0	0	200	50	0	0
7055	Richards Memorial	38	6	0	0	81	609	18	0	1175000	85000	0	25000	0	4700	34541	0	3600	6959	4500	0	60050
7056	St Andrew	50	4	15	300	25	2513	12	200	939000	127000	11000	0	0	3000	27195	0	3600	3600	2400	0	23647
7057	St Mark	30	2	0	0	21	300	20	600	1655000	150000	467684	28312	6367	11550	29212	0	3600	3600	11815	0	90112
7058	St Paul	15	2	0	0	170	50	0	0	504000	0	4500	16800	0	0	19115	0	3250	805	90	0	0
7059	Summit Park	44	6	30	0	0	650	24	0	1259000	0	94668	549678	0	7897	36853	0	0	3600	2265	0	83450
7060	Warrington	50	1	15	400	50	600	7	0	808400	100000	90000	0	0	600	33420	0	3600	3600	2340	0	18280
7061	Perdido	0	0	0	0	0	0	0	0	40500	0	4497	0	0	100	4800	0	0	1800	0	0	1820
7062	Guy's Chapel	0	0	0	0	5	0	0	0	125000	9000	0	0	0	1671	7100	0	0	2000	0	0	0
7063	Mamie's Chapel	0	0	0	0	0	0	0	0	7500	0	0	0	0	76	3000	0	0	0	0	0	0
7064	Robertsdale	0	0	25	150	37	928	14	0	1135650	160000	0	175000	0	4489	20315	0	8009	5111	2430	0	13959
7065	Midway St Paul	65	12	0	0	0	0	40	0	669438	138753	27609	333643	0	5936	42000	0	3600	3600	0	0	95361
7066	Shalimar	220	20	35	460	131	5106	70	0	4369000	134000	53000	1237949	0	19450	42550	42300	4400	13100	0	16792	123103
7067	Spanish Fort	27	15	35	200	83	3890	110	0	2250000	0	131777	157583	0	0	46790	2800	6000	8480	0	0	106522
7068	Stapleton	20	0	0	0	12	50	0	0	293000	66000	0	359000	0	450	15310	0	3600	1900	2000	0	0
7069	Latham	0	0	0	0	0	0	0	0	115000	0	0	0	0	38	3936	0	636	480	150	0	0
7070	Wesley Memorial	35	5	10	0	9	2370	6	132	583000	126100	1000	149740	0	27	22850	0	0	2000	0	0	1465
7071	Stockton	0	0	0	0	0	0	0	0	143500	57500	55000	0	0	120	12792	0	3041	1134	2520	0	0
7072	Summerdale	0	0	10	250	6	370	0	0	175000	90000	0	0	0	0	7300	0	3600	3600	0	0	0
7073	Little Zion	19	2	8	25	10	25	22	25	210000	1300	0	0	0	350	9000	0	0	600	0	0	720
7074	Lillian	20	0	15	750	34	892	14	135	729500	112900	0	28000	0	600	27335	0	1800	2400	700	0	24775
7075	Navarre	15	15	30	500	0	0	80	500	1329415	121888	74000	608883	490	22881	44489	22090	11600	6050	1075	0	163282
7076	Woodbine	175	17	0	0	0	0	0	0	625000	100000	32000	359000	0	2500	27460	0	3600	3600	7340	6000	10096
7077	St Luke	60	12	25	200	22	862	75	200	1350000	0	22000	84000	0	20000	40400	0	14400	3600	0	0	78850
7078	Perdido Bay	120	2	0	0	33	1713	34	840	1157132	0	69953	597917	0	18258	41058	0	3600	2660	0	0	87351
7079	Orange Beach	10	0	0	0	31	12315	10	0	900000	123250	74822	350214	0	300	20400	0	3995	4194	0	0	510
	Totals:	5802	464	1103	46644	2481	95453	1842	27692	83037415	6541202	6208535	15237705	97577	457309	2036837	309041	247647	245284	140090	153349	3529431

PENSACOLA TABLE 7

No.	Church	Current Expenses for Program	Other Current Operating Expenses	Principle and Interest on Indebtedness	Paid on Buildings and Improvements	UMW Sent to Conference UMW Treasurer	Conference Claimants Fund Apportioned	Conference Claimants Fund Paid	Health Insurance Fund Apportioned	Health Insurance Fund Paid	District Superintendents Fund Apportioned	District Superintendents Fund Paid	Episcopal Fund Apportioned	Episcopal Fund Paid	Equitable Salary Fund Apportioned	Equitable Salary Fund Paid	Interdenominational Fund Paid	General Administration Fund Paid	SEJ Administration Fund Paid	Conference Administration Fund Paid	District Funds Paid	Blue Lake Operation Fund Paid
7045	Baars St	250	3478	0	0	60	570	570	322	322	162	162	61	61	40	40	7	19	12	50	135	42
7046	Bellview	6430	12678	13464	737	207	3505	3505	1981	1981	996	996	372	372	248	248	0	0	0	0	0	0
7047	Cokesbury	36056	112221	149492	71926	3044	20297	10000	11472	0	5771	5771	2156	2156	1434	0	0	0	0	0	0	0
7048	Ensley	6407	17040	0	5861	497	2481	2481	1402	1402	705	705	264	264	175	175	29	82	51	220	585	183
7049	Ferry Pass	6729	50426	28127	11324	3058	5871	5871	3318	3318	1669	1669	624	624	415	415	68	194	121	520	1385	432
7050	Pensacola First	85738	146157	202150	123803	7809	31466	31466	17785	17785	8947	8947	3343	3343	2223	2223	364	1038	650	2786	7410	2316
7051	Gadsden St	20170	71338	0	74417	150	10609	10609	5997	5997	3017	3017	1127	1127	750	750	123	350	219	939	2503	781
7052	Myrtle Grove	45324	85920	5673	5240	2381	17562	17562	9927	9927	4993	4993	1866	1866	1241	1241	0	579	363	1555	4129	1293
7053	Pine Forest	18842	50074	102184	53109	0	11271	11271	6370	6370	3205	3205	1197	1197	796	796	0	0	0	0	0	0
7054	Wildwood Chapel	808	6035	0	1121	0	618	618	349	349	176	176	66	66	44	44	7	20	13	55	146	46
7055	Richards Memorial	7255	36400	24000	4162	2529	9299	9299	5256	5256	2644	2644	988	988	657	657	0	0	0	0	2189	684
7056	St Andrew	8522	15847	3281	12444	550	5269	5269	2978	2978	1498	1498	560	560	372	372	61	174	109	467	1240	388
7057	St Mark	24136	51355	8337	800	1000	10358	10358	5855	5855	2945	2945	1100	1100	732	732	25	200	25	600	1225	260
7058	St Paul	4275	5391	6682	303	0	1492	1492	843	843	424	424	159	159	105	105	17	49	31	132	352	110
7059	Summit Park	18723	71393	75680	0	0	8973	8973	5072	5072	2551	2551	953	953	634	634	9	25	15	66	2100	55
7060	Warrington	4922	32112	0	0	0	6123	6123	3461	3461	1741	1741	650	650	433	433	0	0	0	0	0	30
7061	Perdido	349	2294	0	0	0	547	547	309	309	156	156	58	58	39	39	6	18	11	48	129	40
7062	Guy's Chapel	1481	3280	6000	0	0	821	821	464	464	233	233	87	87	58	58	9	27	17	73	193	60
7063	Mamie's Chapel	0	357	0	869	0	217	217	123	123	62	62	23	23	15	15	3	7	4	19	51	16
7064	Robertsdale	5845	33708	1104	5419	1846	5595	5595	3162	3162	1591	1591	594	594	395	395	65	184	116	495	1318	412
7065	Midway St Paul	11582	41441	42072	0	0	8400	8400	4748	4748	2388	2388	892	892	593	593	0	0	0	0	1096	0
7066	Shalimar	72359	110032	24033	472422	1917	22197	22197	12546	12546	6311	6311	2358	2358	1568	1568	256	732	459	1965	5226	1634
7067	Spanish Fort	42454	33794	121338	73114	2684	13621	13621	7699	7699	3873	3873	1447	1447	962	962	157	449	282	1206	3203	1003
7068	Stapleton	1517	3714	17243	3473	170	1841	1841	1041	1041	523	523	196	196	130	130	21	61	38	163	434	136
7069	Latham	80	2055	0	0	0	373	373	211	211	106	106	40	40	26	26	0	12	0	33	87	0
7070	Wesley Memorial	2176	12593	23700	5463	310	2509	2300	1418	1300	713	654	267	245	177	162	27	76	48	204	540	170
7071	Stockton	139	4485	0	0	0	1349	1349	762	762	384	384	143	143	95	95	0	0	0	0	317	0
7072	Summerdale	896	5654	0	9550	391	1183	1183	669	669	336	336	126	126	84	84	14	39	24	105	279	87
7073	Little Zion	5700	140	0	1400	25	695	475	393	393	197	197	74	74	49	49	8	23	14	62	164	13
7074	Lillian	5600	17150	28031	0	704	4065	4065	2297	2297	1156	1156	432	432	287	287	47	134	84	360	957	299
7075	Navarre	34916	76310	94279	100905	0	13487	13487	7623	7623	3835	3835	1433	1433	953	953	156	445	279	1194	3163	993
7076	Woodbine	36308	18165	44403	0	0	2542	1271	1437	1437	723	723	270	270	180	180	0	0	0	132	594	187
7077	St Luke	12204	41751	232192	800	337	12461	12461	7043	7043	3543	3543	1324	1324	880	880	0	0	0	0	2931	0
7078	Perdido Bay	13012	49546	74646	200	381	13625	13625	7701	7701	3874	3874	1447	1447	963	963	157	449	282	1206	3185	1003
7079	Orange Beach	2990	10765	8700	324587	377	521	521	294	294	148	148	56	56	37	37	6	17	11	46	122	39
	Totals:	1213315	2568469	2345748	2376683	58305	540518	526934	305512	293500	153682	153623	57422	57400	38190	36741	4146	12534	7773	36016	104838	27707

PENSACOLA TABLE 8

No.	Church	World Service & Conference Benevolence Fund Apportioned	World Service & Conference Benevolence Fund Paid	Ministerial Education Fund Paid	Black College Fund Paid	Maintenance and Debt Retirement Fund Paid	General Advance Specials Paid	Youth Service Fund Paid	Special Day Offerings	Homes for Claimants Fund Paid	Conference Advance Specials	Huntingdon/ Birmingham Southern Fund Paid	Student Aid Huntingdon Paid	Africa University Paid	Health and Welfare Ministries Paid	Jurisdictional Missional Fund Paid	Wesley Foundations Fund Paid	Mission Initiatives Fund Paid	Late Receipts Paid in 1996 for Prior Years	Grand Total Paid for All Purposes
7045	Baars St	508	508	112	44	21	25	0	0	16	0	120	46	10	0	17	52	3	0	12057
7046	Bellview	3123	2824	0	0	0	46	0	0	0	10	0	0	0	705	0	0	0	0	91743
7047	Cokesbury	18087	1709	0	0	0	944	0	0	0	190	0	0	0	1386	0	0	0	0	642528
7048	Ensley	2211	2211	488	193	92	146	0	268	71	382	525	202	45	209	74	228	15	0	67667
7049	Ferry Pass	5232	5232	1154	457	217	424	0	448	168	210	1241	478	106	35	175	540	36	0	206873
7050	Pensacola First	28040	28040	6187	2448	1163	680	0	4099	903	35	6652	2562	568	5716	936	2892	193	0	1153744
7051	Gadsden St	9454	9454	2086	825	392	1430	0	477	304	765	2243	864	191	1231	316	975	65	0	363291
7052	Myrtle Grove	15650	15650	3453	1366	649	1700	0	331	504	10	3713	1430	317	0	522	1614	108	0	425782
7053	Pine Forest	10044	0	0	0	0	100	0	0	0	0	0	0	0	2822	0	94	0	0	443471
7054	Wildwood Chapel	551	551	122	0	0	0	0	0	18	0	0	0	11	0	18	0	4	1061	19689
7055	Richards Memorial	8286	3000	0	0	0	1300	0	162	267	200	0	0	0	1821	0	0	0	0	217772
7056	St Andrew	4696	4696	1036	410	195	1000	0	0	151	200	1114	429	95	370	157	484	32	0	130584
7057	St Mark	9230	9550	2032	50	25	3750	0	0	200	100	25	25	300	254	25	150	64	0	276292
7058	St Paul	1330	1330	293	116	55	25	0	0	43	0	315	122	27	0	44	137	9	0	46191
7059	Summit Park	7996	666	147	58	28	0	0	0	21	0	158	61	14	147	22	69	5	0	322360
7060	Warrington	5457	0	0	0	0	1186	0	0	0	10	0	0	0	5108	0	0	0	0	118616
7061	Perdido	487	487	108	43	20	45	0	0	16	0	116	45	10	463	16	50	3	0	13946
7062	Guy's Chapel	731	731	161	64	30	0	0	0	24	420	173	67	15	0	24	75	5	0	25363
7063	Mamie's Chapel	193	193	43	17	8	0	0	0	6	0	46	18	4	0	6	20	1	0	5204
7064	Robertsdale	4986	4986	1100	435	207	50	0	0	162	0	1183	456	100	1590	165	514	34	0	128222
7065	Midway St Paul	7486	7486	0	0	0	0	0	66	0	0	0	0	0	237	0	0	0	0	271498
7066	Shalimar	19780	19780	4364	1727	820	10320	0	2605	637	5355	4692	1808	401	150	660	2040	136	0	1058771
7067	Spanish Fort	12138	12138	2678	1060	503	0	0	0	391	80	2879	1109	246	1301	405	1252	84	0	506094
7068	Stapleton	1641	1641	362	143	68	0	0	0	53	108	389	150	33	506	55	169	11	0	57699
7069	Latham	332	332	0	0	0	0	0	0	0	0	0	0	0	100	0	0	0	0	8695
7070	Wesley Memorial	2236	2050	452	179	85	0	0	0	66	0	486	187	41	0	69	212	14	0	82653
7071	Stockton	1202	0	0	0	0	0	0	108	0	0	0	0	0	0	0	0	0	0	27389
7072	Summerdale	1054	1054	233	92	44	25	0	10	34	20	250	96	21	269	35	109	7	0	36856
7073	Little Zion	619	619	40	54	9	5	2	12	20	2	18	12	13	4	21	12	4	0	20329
7074	Lillian	3622	3622	799	316	150	826	0	0	117	0	859	331	73	664	121	374	25	0	129267
7075	Navarre	12019	12019	2652	1049	498	235	0	0	387	300	2851	1098	243	3000	401	1240	83	0	638494
7076	Woodbine	2265	1133	0	0	0	0	0	0	73	0	0	0	0	0	0	0	0	0	165472
7077	St Luke	11105	370	0	0	0	336	0	641	0	380	0	0	0	100	0	0	0	0	475805
7078	Perdido Bay	12141	12141	2679	1060	504	929	0	557	391	230	2880	1109	246	2515	405	1252	84	0	354139
7079	Orange Beach	464	464	103	41	19	0	0	0	15	170	110	43	10	624	16	46	3	0	392094
	Totals:	481666	353520	73266	27209	13626	116598	2	13726	11174	58531	73141	28584	6937	109194	10825	33340	2435	6973	18051590

SELMA TABLE 1

No.	Church	Total Full Members Last Year	Received on Confession of Faith	Received from Other UMC	Received from Other Denominations	Removed by Charge Conference Action	Transfer to other UMC	Removed by Transfer to Other Denominations	Removed by Death	Total Full Members This Year	Average Attendance Weekly Worship Service	Number Baptized	Preparatory Members on Roll	Number on Constituency Roll	Total Enrolled in Confirmation Classes	Total Church School Leaders	Children Birth to Six Years Old	Youth in Church School	Adult in Church School	Total Church School Members	Average Church School Attendance	Average Attendance Other On-going Classes
8001	Autaugaville	109	0	0	0	0	0	0	2	107	30	0	21	28	0	7	8	0	21	36	27	9
8002	Ivy Creek	94	0	0	0	0	0	0	3	91	38	0	14	0	0	6	8	0	37	51	18	12
8003	Beatrice	16	0	0	0	2	0	2	0	12	0	0	0	0	0	0	0	0	0	0	0	0
8004	Peterman	68	1	2	0	0	0	3	1	67	42	5	8	4	0	5	4	0	20	29	22	0
8005	Pine Orchard	17	0	0	0	11	0	0	0	6	5	0	0	0	0	0	0	0	0	0	0	0
8006	McDaniel Memorial	93	0	2	0	0	0	1	0	94	65	0	12	0	0	20	16	0	60	96	45	0
8007	Pondville	38	0	0	0	0	0	0	0	38	10	0	3	0	0	3	3	0	10	16	7	0
8008	Tabernacle	30	0	0	0	1	0	0	3	26	14	0	2	4	0	2	3	1	10	16	10	0
8009	Mt Pleasant	25	0	0	0	18	0	0	0	7	12	0	0	0	0	0	0	0	0	0	0	0
8010	Cain's Chapel	371	6	9	8	0	5	6	3	380	154	6	56	63	4	20	50	30	140	240	143	33
8011	Camden	296	1	5	2	9	7	2	4	282	116	0	17	0	0	22	17	24	91	154	89	41
8012	Canton Bend	34	1	0	1	0	0	0	1	35	41	0	3	0	0	0	0	0	0	0	0	0
8013	Centreville	130	0	4	0	6	3	1	1	123	48	0	6	0	0	6	6	1	39	52	31	0
8014	Sandy Chapel	31	0	0	0	0	0	1	1	29	6	0	0	0	0	1	0	0	4	5	3	0
8015	Clanton First	553	16	10	6	3	7	2	10	563	277	11	64	188	12	35	30	63	224	352	170	192
8016	Deatsville	22	1	0	0	0	0	0	0	23	14	0	0	5	5	3	2	4	14	23	13	0
8017	Elmore	127	0	3	0	4	6	4	2	114	0	0	10	11	0	3	7	0	8	18	10	21
8018	Forest Home	25	0	0	0	0	0	0	0	25	23	0	0	0	0	4	3	3	15	25	20	0
8019	Giddens Chapel	18	1	0	0	0	0	0	3	16	20	1	0	0	0	0	0	0	0	0	0	0
8020	Liberty	19	0	0	0	0	0	0	0	19	17	0	0	0	0	2	8	2	9	21	18	0
8021	Monterey	15	0	0	0	0	0	0	0	15	14	0	0	0	0	0	0	0	0	0	0	0
8022	Pine Flat	10	0	0	0	0	0	0	0	10	0	0	0	0	0	0	0	0	0	0	0	0
8023	Fort Deposit	216	2	0	2	39	12	15	12	142	65	0	8	29	6	13	6	6	53	78	50	10
8024	Oak Grove	11	0	0	0	0	0	0	0	11	7	0	0	0	0	0	0	0	0	0	0	0
8025	Greenville First	431	4	13	0	12	3	0	5	428	194	11	60	82	2	16	61	32	138	247	108	168
8026	Goveernment St	39	0	0	0	1	0	0	0	38	25	0	0	0	0	4	4	8	22	38	15	0
8027	OaK Grove	15	0	0	0	0	0	0	1	14	22	0	0	0	0	0	0	0	0	0	0	0
8028	St Paul	35	0	0	0	0	0	0	1	34	17	0	3	12	0	2	6	0	0	8	5	0
8029	Bethlehem	35	0	0	0	0	0	0	0	35	17	0	0	0	0	3	0	0	17	20	8	0
8030	Heiberger	80	0	0	0	0	2	1	2	75	40	0	1	0	0	8	8	3	33	52	22	0
8031	Mt Nebo	13	0	0	0	0	0	0	0	13	15	0	0	0	0	1	0	0	13	14	8	0
8033	Thorsby	25	2	1	0	0	3	0	1	24	21	0	0	0	0	1	0	0	12	13	9	0
8035	Lime Springs	64	0	2	0	0	2	0	0	64	30	0	0	0	0	7	2	5	14	28	12	0
8036	Benton	41	1	1	0	0	0	3	1	39	81	2	6	0	0	5	9	6	18	38	40	0
8037	Burkville	70	1	1	4	0	5	0	1	70	50	2	18	18	0	7	14	13	30	64	37	9
8038	Hayneville	24	0	0	0	0	0	0	0	24	52	0	0	0	0	3	9	3	16	31	34	0
8039	Lowndesboro	56	2	1	1	0	0	0	1	59	80	2	6	0	2	5	8	7	26	46	47	0
8040	Centre Chapel	19	0	0	0	0	0	0	0	19	14	0	0	0	0	0	0	0	0	0	0	0
8041	Marion Junction	27	0	0	0	0	0	0	1	26	25	0	0	0	0	7	6	1	7	21	16	10
8042	Orrville	66	0	3	2	0	0	0	3	68	38	1	3	0	0	6	3	0	15	24	21	10
8043	Millbrook First	611	17	12	20	0	3	0	7	650	284	13	57	50	13	27	65	30	50	172	120	20
8044	Billingsley	4	0	0	0	0	0	0	0	4	5	0	0	0	0	0	0	0	0	0	0	0
8045	Cox Chapel	37	3	3	3	0	5	12	0	29	31	0	7	15	0	3	10	12	20	45	10	0

SELMA TABLE 2

No.	Church	Average Attendance Short-term Classes	Church School Members Joining COF	Members in United Methodist Men	Amount Paid UMM Local Projects	Members in United Methodist Women	Amount Paid UMW Local Projects	Members in UMYF	Amount Paid UMYF Local Projects	Value of Church Land, Buildings & Equipment	Value of Parsonages and Furniture	Value of Other Assets	Indebtedness on 30, 31, 32	Other Indebtedness (Current Expenses)	Benevolences Paid Direct by Local Church	Pastor's Base Compensation	Associate's Base Compensation	Utilities and Other Housing Allowances	Travel Paid for Pastor & Associates	Other Cash Allowances	Diaconal Minister's Total Compensation	Other Staff Compensation
8001	Autaugaville	12	0	0	0	24	0	0	0	152000	24000	38000	0	0	0	13100	0	1980	1980	0	0	0
8002	Ivy Creek	8	0	0	0	17	0	0	0	150000	0	0	0	0	0	10752	0	1620	1620	675	0	735
8003	Beatrice	0	0	0	0	0	0	0	0	113000	73000	55358	0	0	0	5565	0	0	0	0	0	0
8004	Peterman	0	1	0	0	0	0	0	0	112000	0	12000	0	0	2000	9000	0	0	3000	0	0	300
8005	Pine Orchard	0	0	0	0	0	0	0	0	13000	0	0	0	0	0	860	0	0	0	0	0	0
8006	McDaniel Memorial	0	0	0	0	0	0	0	0	260000	100000	0	0	0	0	20400	0	3600	3600	100	0	11503
8007	Pondville	0	0	0	0	0	0	0	0	53000	5000	0	0	0	0	3000	0	0	0	0	0	0
8008	Tabernacle	0	0	0	0	0	0	0	0	85000	0	0	0	0	0	1200	0	1000	200	0	0	0
8009	Mt Pleasant	0	0	0	0	0	0	0	0	130000	0	0	0	0	0	3000	0	0	0	0	0	0
8010	Cain's Chapel	62	2	18	0	20	0	30	0	1100000	100000	8000	186589	0	805	27230	0	6500	4900	0	0	21002
8011	Camden	29	1	0	0	19	0	14	0	330000	124000	82117	0	0	2445	29500	0	3600	3600	750	0	8123
8012	Canton Bend	0	0	0	0	0	0	0	0	34000	0	8700	0	0	0	6000	0	0	0	0	0	0
8013	Centreville	0	0	0	0	23	95	0	0	19500	60000	60000	0	0	2089	0	0	3486	3884	627	0	7687
8014	Sandy Chapel	0	0	0	0	0	0	0	0	20000	0	0	0	0	0	720	0	0	0	0	0	0
8015	Clanton First	204	15	25	3295	37	3463	85	150	1763000	155000	47039	25620	0	9124	50410	0	3900	4280	497	0	109579
8016	Deatsville	0	0	0	0	0	0	0	0	65000	0	0	0	0	0	1500	0	600	0	600	0	0
8017	Elmore	3	0	0	0	0	0	0	0	240000	62000	151000	1465	0	833	15700	0	3600	4500	1430	0	3400
8018	Forest Home	0	0	0	0	8	850	0	0	155000	55000	0	0	0	0	4400	0	1800	1800	640	0	0
8019	Giddens Chapel	0	0	0	0	0	0	0	0	44000	0	0	0	0	0	880	0	360	360	128	0	0
8020	Liberty	0	0	0	0	0	200	0	0	31000	0	0	0	0	0	1936	0	792	792	282	0	0
8021	Monterey	0	0	0	0	0	0	0	0	64000	0	0	0	0	0	1584	0	648	648	230	0	0
8022	Pine Flat	0	0	0	0	0	0	0	0	0	0	0	0	0	0	0	0	0	0	0	0	0
8023	Fort Deposit	35	0	0	0	22	50	0	0	390000	135000	49820	0	0	150	15330	0	3910	3600	600	0	8460
8024	Oak Grove	0	0	0	0	0	0	0	0	20000	0	1240	0	0	0	1020	0	300	600	0	0	0
8025	Greenville First	118	4	23	800	41	850	47	0	1585000	150000	203703	216380	0	5837	30500	0	3776	4422	2850	0	73420
8026	Goveernment St	0	0	0	0	0	0	0	0	95000	18000	0	0	0	141	2600	0	1300	1300	0	0	0
8027	OaK Grove	0	0	0	0	0	0	0	0	4000	0	1562	0	0	105	600	0	0	0	0	0	0
8028	St Paul	5	0	0	0	0	0	0	0	130000	0	1665	0	0	327	3875	0	3875	0	25	0	0
8029	Bethlehem	0	0	0	0	0	0	0	0	65000	17330	0	0	0	0	2100	0	1800	0	0	0	0
8030	Heiberger	0	0	0	0	0	0	0	0	116500	17333	0	0	0	0	3500	0	3000	0	0	0	0
8031	Mt Nebo	0	0	0	0	0	0	0	0	28000	17333	0	0	0	0	1400	0	1200	0	0	0	0
8033	Thorsby	0	0	0	0	0	0	0	0	120000	0	3500	0	0	230	7200	0	0	0	0	0	0
8035	Lime Springs	0	0	0	0	0	0	0	0	310000	0	39527	0	0	3663	18030	0	3606	2492	0	0	2400
8036	Benton	0	0	0	0	0	0	0	0	150000	0	0	0	0	200	5696	0	0	665	0	0	0
8037	Burkville	0	0	10	400	11	700	14	0	370000	0	6000	0	6000	5799	13340	0	0	0	0	0	4831
8038	Hayneville	0	0	0	0	0	0	0	0	120000	0	0	0	0	250	3560	0	0	416	0	0	0
8039	Lowndesboro	0	2	0	0	0	0	0	0	360000	0	0	0	0	250	8544	0	0	998	0	0	0
8040	Centre Chapel	0	0	0	0	0	0	0	0	51000	0	0	0	0	0	5844	0	0	0	0	0	0
8041	Marion Junction	0	0	0	0	9	0	0	0	125000	0	17966	0	0	146	4200	0	0	0	0	0	0
8042	Orrville	0	0	0	0	0	0	0	0	200000	0	0	0	0	151	9324	0	0	0	0	0	0
8043	Millbrook First	12	13	40	300	51	2192	30	1000	1420000	193000	0	646000	0	1372	21788	9757	3935	4500	17304	0	52972
8044	Billingsley	0	0	0	0	0	0	0	0	0	40000	0	0	0	771	1200	0	0	0	0	0	0
8045	Cox Chapel	0	0	0	0	0	0	0	0	131000	11500	120000	0	0	0	2600	0	2400	400	0	0	0

SELMA TABLE 3

No.	Church	Current Expenses for Program	Other Current Operating Expenses	Principle and Interest on Indebtedness	Paid on Buildings and Improvements	UMW Sent to Conference UMW Treasurer	Conference Claimants Fund Apportioned	Conference Claimants Fund Paid	Health Insurance Fund Apportioned	Health Insurance Fund Paid	District Superintendants Fund Apportioned	District Superintendants Fund Paid	Episcopal Fund Apportioned	Episcopal Fund Paid	Equitable Salary Fund Apportioned	Equitable Salary Fund Paid	Interdenominational Fund Paid	General Administration Fund Paid	SEJ Administration Fund Paid	Conference Administration Fund Paid	District Funds Paid	Blue Lake Operation Fund Paid
8001	Autaugaville	3109	8091	0	1270	1995	1661	1661	939	939	472	472	176	176	117	119	17	70	34	132	581	122
8002	Ivy Creek	854	2764	0	2246	551	1213	1213	685	685	345	345	129	129	86	86	14	40	25	107	423	89
8003	Beatrice	100	1624	465	0	0	396	198	224	112	113	57	42	21	28	14	3	7	4	18	139	15
8004	Peterman	800	2919	0	3792	0	909	909	514	514	258	258	97	97	64	64	10	30	19	80	317	67
8005	Pine Orchard	0	125	0	0	0	117	117	66	66	33	33	12	12	8	8	0	4	2	10	28	0
8006	McDaniel Memorial	6528	15034	0	5100	462	2619	2619	1480	1480	745	745	278	278	185	185	0	0	0	232	919	193
8007	Pondville	260	1100	0	0	0	342	342	193	193	97	97	36	36	24	24	0	11	0	0	119	0
8008	Tabernacle	100	1100	0	0	0	319	319	180	180	91	91	34	34	23	23	0	0	0	0	111	0
8009	Mt Pleasant	0	3250	0	0	0	264	264	149	149	75	75	28	28	19	19	3	9	5	23	92	19
8010	Cain's Chapel	10680	23336	48807	1908	0	6095	6095	3445	3445	1733	1733	647	647	431	431	7	20	13	54	2134	45
8011	Camden	6815	14962	0	18161	0	4122	4122	2330	2330	1172	1172	438	438	291	291	48	136	85	365	1441	303
8012	Canton Bend	210	670	0	0	0	447	447	253	253	127	127	47	47	32	32	5	15	9	40	156	33
8013	Centreville	5032	15481	0	12056	1473	3407	3407	1926	1926	969	969	362	362	241	241	39	112	70	302	1195	251
8014	Sandy Chapel	216	576	0	0	0	215	215	121	121	61	61	23	23	15	15	2	7	4	19	74	16
8015	Clanton First	29267	42903	9362	12820	0	10237	10237	5786	5786	2911	2911	1088	1088	723	723	118	338	212	906	3585	754
8016	Deatsville	3602	0	0	0	0	170	170	96	96	48	48	18	18	12	12	2	6	4	15	59	13
8017	Elmore	1936	4525	0	1692	0	2150	2150	1215	1215	611	611	228	228	152	152	25	71	44	190	0	158
8018	Forest Home	250	445	0	3000	0	531	532	300	298	151	147	56	54	38	35	6	16	22	42	224	0
8019	Giddens Chapel	100	300	0	2500	0	170	170	96	0	48	48	18	18	12	12	0	0	0	15	60	0
8020	Liberty	100	200	0	0	0	276	276	156	56	78	78	29	29	19	19	0	0	0	24	95	0
8021	Monterey	0	250	0	0	0	212	212	120	20	60	60	22	22	15	15	0	7	0	19	73	0
8022	Pine Flat	0	0	0	0	0	78	0	44	0	22	0	8	0	5	0	0	0	0	0	0	0
8023	Fort Deposit	3256	13382	0	3850	387	2975	3001	1682	1682	846	846	316	290	210	210	34	98	62	263	1040	235
8024	Oak Grove	0	215	0	0	0	142	141	80	80	40	40	15	15	10	11	0	0	0	0	35	0
8025	Greenville First	18690	24016	41500	8092	825	8578	8578	4848	4848	2439	2439	911	911	606	606	0	0	0	0	618	0
8026	Goveernment St	697	1482	0	2213	0	583	583	329	329	166	166	62	62	41	41	0	19	12	52	139	0
8027	OaK Grove	0	542	0	475	0	119	119	67	67	34	34	13	13	8	8	1	4	2	8	41	9
8028	St Paul	1400	2026	0	2006	0	652	424	369	240	185	120	69	45	46	30	5	14	8	38	148	31
8029	Bethlehem	200	1824	0	0	0	519	519	293	293	147	147	55	55	37	37	0	0	0	0	124	0
8030	Heiberger	1769	3623	0	0	0	1070	1070	605	605	304	304	114	114	76	76	0	0	0	0	0	0
8031	Mt Nebo	584	1231	0	0	0	270	270	153	153	77	77	29	29	19	19	0	9	0	0	95	0
8033	Thorsby	285	728	0	0	0	547	547	309	0	156	156	58	58	39	0	0	0	0	0	131	0
8035	Lime Springs	1203	2490	0	0	4823	1253	1253	708	708	356	356	133	133	89	89	14	41	26	111	439	92
8036	Benton	1181	2771	0	0	0	594	569	336	324	169	162	63	61	42	45	6	18	12	52	206	42
8037	Burkville	1263	3600	2421	0	0	1174	1174	664	664	334	334	125	125	83	83	14	39	24	104	411	86
8038	Hayneville	1387	731	0	0	0	306	306	173	173	87	87	32	32	22	22	4	10	6	27	107	23
8039	Lowndesboro	2898	40026	0	115708	0	716	716	405	405	204	204	76	76	51	51	8	24	15	63	250	53
8040	Centre Chapel	423	678	0	0	0	382	382	216	216	109	109	41	41	27	27	4	13	8	34	0	0
8041	Marion Junction	940	2498	0	0	0	492	492	278	278	140	140	52	52	35	35	6	16	10	44	171	36
8042	Orrville	1327	3461	0	0	0	883	883	499	499	251	251	94	94	62	62	0	29	0	78	309	0
8043	Millbrook First	17047	69460	46696	11717	1836	8645	8645	4886	4886	2458	2458	918	918	611	611	0	0	0	0	3025	0
8044	Billingsley	0	348	0	0	0	91	91	51	51	26	26	10	10	6	6	1	3	2	8	32	7
8045	Cox Chapel	1000	5178	0	0	0	848	848	479	0	241	241	90	90	60	0	0	0	0	0	297	0

SELMA TABLE 4

No.	Church	World Service & Conference Benevolence Fund Apportioned	World Service & Conference Benevolence Fund Paid	Ministerial Education Fund Paid	Black College Fund Paid	Maintenance and Death Retirement Fund Paid	General Advance Specials Paid	Youth Service Fund Paid	Special Day Offerings	Homes for Claimants Fund Paid	Conference Advance Specials	Huntingdon/ Birmingham Southern Fund Paid	Student Aid Huntingdon Paid	Africa University Paid	Health and Welfare Ministries Paid	Jurisdictional Missional Fund Paid	Wesley Foundations Fund Paid	Mission Initiatives Fund Paid	Late Receipts Paid in 1996 for Prior Years	Grand Total Paid for All Purposes
8001	Autaugaville	1480	1480	327	0	61	722	0	0	48	0	351	135	30	467	49	153	10	0	39681
8002	Ivy Creek	1081	1081	238	94	45	0	0	0	36	0	256	99	22	663	36	111	7	0	27660
8003	Beatrice	353	177	39	16	8	0	0	0	6	0	42	16	4	50	6	18	1	0	8725
8004	Peterman	810	810	179	71	34	10	0	0	26	160	192	74	16	1044	27	84	6	0	26909
8005	Pine Orchard	104	104	0	0	0	0	0	0	0	0	0	0	0	0	0	0	0	0	1369
8006	McDaniel Memorial	2334	0	0	0	0	0	0	0	75	10	0	0	0	1130	78	0	0	0	74271
8007	Pondville	305	0	0	0	0	0	0	0	0	0	0	0	0	0	0	0	0	0	5182
8008	Tabernacle	284	0	0	0	0	0	0	0	0	0	0	0	0	100	0	0	0	0	4458
8009	Mt Pleasant	235	235	52	0	10	0	0	0	8	0	56	22	5	185	8	24	2	0	7543
8010	Cain's Chapel	5431	543	120	47	23	462	0	129	18	0	0	50	11	4037	18	56	4	0	165310
8011	Camden	3673	3673	500	100	152	860	0	166	118	257	200	0	74	2652	123	379	25	0	107966
8012	Canton Bend	398	398	88	35	17	0	0	0	13	0	94	36	8	465	13	41	3	0	9255
8013	Centreville	3036	3036	670	265	126	38	0	0	98	50	720	277	61	740	101	313	21	0	67300
8014	Sandy Chapel	191	191	42	17	8	0	0	0	6	0	45	17	4	0	6	20	1	0	2426
8015	Clanton First	9123	9123	2013	797	378	445	0	157	294	1095	2164	834	185	3979	305	941	63	0	328481
8016	Deatsville	152	152	33	13	6	0	0	0	5	0	36	14	3	0	5	16	1	0	7029
8017	Elmore	1916	1916	423	167	79	50	0	0	62	0	455	0	39	108	64	0	13	0	45836
8018	Forest Home	473	75	102	0	0	112	0	0	14	0	0	0	9	122	0	0	4	0	14999
8019	Giddens Chapel	152	0	0	0	0	0	0	0	0	0	0	0	0	5	0	0	0	0	4956
8020	Liberty	246	25	0	0	0	25	0	0	0	0	0	0	0	80	0	0	0	0	5009
8021	Monterey	189	25	0	0	0	0	0	0	0	0	0	0	0	5	0	0	0	0	3818
8022	Pine Flat	69	0	0	0	0	0	0	0	0	0	0	0	0	0	0	0	0	0	0
8023	Fort Deposit	2651	2651	585	231	110	345	0	149	73	87	629	242	54	2297	88	273	18	0	68568
8024	Oak Grove	127	94	0	0	0	0	0	0	0	0	0	0	0	90	0	0	0	0	2641
8025	Greenville First	7644	200	0	0	0	485	0	0	0	20	0	0	0	852	0	0	0	0	235135
8026	Goveernment St	519	0	0	0	0	0	0	0	0	0	0	0	0	12	0	0	0	0	11148
8027	OaK Grove	106	50	10	0	4	0	0	0	3	0	10	5	0	180	2	5	0	0	2297
8028	St Paul	581	378	83	33	16	0	0	0	12	0	90	34	8	182	12	39	3	0	15527
8029	Bethlehem	462	0	102	0	0	0	0	0	0	0	0	0	0	0	0	0	0	0	7201
8030	Heiberger	954	0	210	0	0	0	0	0	0	0	0	0	0	0	0	0	0	0	14271
8031	Mt Nebo	241	0	0	0	0	0	0	0	0	0	0	0	0	463	0	0	0	0	5530
8033	Thorsby	487	0	0	0	0	0	0	0	0	0	0	0	0	274	0	0	0	0	9609
8035	Lime Springs	1117	1117	246	97	46	3260	0	700	36	720	265	102	23	1148	37	115	8	0	49889
8036	Benton	529	505	115	52	45	0	0	0	16	0	120	0	11	38	18	46	4	0	12980
8037	Burkville	1046	1046	231	91	43	0	0	0	34	0	248	96	21	245	35	108	7	0	37617
8038	Hayneville	273	273	60	24	11	0	0	0	9	0	65	25	6	0	9	28	2	0	7653
8039	Lowndesboro	638	638	141	56	26	0	0	0	21	0	151	58	13	0	21	66	4	0	171484
8040	Centre Chapel	341	341	75	0	0	0	0	0	11	33	0	0	0	240	0	0	0	0	8479
8041	Marion Junction	438	438	0	50	18	166	0	100	14	191	104	50	50	365	15	45	3	0	10673
8042	Orrville	787	787	174	0	0	0	0	152	0	120	0	72	0	90	0	81	0	0	17944
8043	Millbrook First	7703	7703	0	0	0	0	0	62	0	0	0	0	0	2020	0	0	0	0	292204
8044	Billingsley	81	81	18	7	3	0	0	0	3	0	19	7	2	200	3	8	1	0	2908
8045	Cox Chapel	756	0	0	0	0	0	0	0	0	0	0	9	0	0	0	0	0	0	13063

SELMA TABLE 5

No.	Church	Total Full Members Last Year	Received on Confession of Faith	Received from Other UMC	Received from Other Denominations	Removed by Charge Conference Action	Transfer to other UMC	Removed by Transfer to Other Denominations	Removed by Death	Total Full Members This Year	Average Attendance Weekly Worship Service	Number Baptized	Preparatory Members on Roll	Number on Constituency Roll	Total Enrolled in Confirmation Classes	Total Church School Leaders	Children Birth to Six Years Old	Youth in Church School	Adult in Church School	Total Church School Members	Average Church School Attendance	Average Attendance Other Ongoing Classes
8046	Mt Nebo	30	0	0	0	0	0	0	0	30	34	1	9	0	0	8	13	3	8	32	26	0
8047	PLeasant Grove	1	0	0	0	0	0	0	0	1	20	0	0	0	0	0	0	0	0	0	0	0
8048	Locust Bluff	79	0	0	0	0	0	0	1	78	45	0	42	0	0	7	18	6	7	38	15	12
8049	New Style	51	0	0	0	0	0	0	0	51	15	0	2	0	0	3	2	3	7	15	10	0
8050	Farmersville	40	0	2	0	0	0	0	0	42	25	0	2	0	0	0	0	0	0	0	0	0
8051	Furman	2	0	0	0	0	0	0	0	2	10	0	0	0	0	0	0	0	0	0	0	0
8052	Hopewell	6	2	0	0	0	0	0	0	8	0	0	0	0	0	0	0	0	0	0	0	0
8053	McWilliams	4	0	0	0	0	0	0	0	4	9	0	0	0	0	0	0	0	0	0	0	0
8054	Pine Apple	20	0	0	0	0	0	0	0	20	29	2	0	0	0	3	5	0	12	20	16	0
8055	Booth	37	1	0	0	0	0	0	1	37	32	1	3	0	0	4	6	2	4	16	10	0
8056	Pine Level	151	9	2	1	0	4	0	3	156	45	5	0	0	0	10	7	13	14	44	39	20
8057	Maplesville	15	0	0	0	0	0	1	0	14	4	0	0	0	0	0	0	0	4	4	0	0
8058	Plantersville	46	1	5	0	0	0	0	1	51	30	1	3	12	0	5	1	4	16	26	22	0
8059	Pleasant Valley	33	0	1	0	0	0	6	0	28	15	0	0	0	0	3	3	1	8	15	15	0
8060	Prattville First	1561	10	20	30	0	33	5	7	1576	583	16	194	2	7	146	197	126	499	968	401	0
8061	Mt Zion	55	1	0	0	0	0	1	0	55	52	4	1	0	0	5	26	10	31	72	52	0
8062	Trinity	341	5	11	9	0	6	0	4	356	166	1	20	117	0	18	90	35	125	268	100	45
8063	Robinson Springs	92	1	2	1	0	3	0	3	90	18	2	29	6	0	2	0	0	9	11	8	0
8064	Barrett Road	133	3	0	1	0	3	2	4	128	57	1	1	0	0	8	7	5	31	51	27	19
8066	Church St	992	10	10	11	163	17	21	16	806	278	7	70	35	8	50	74	53	255	432	221	201
8067	Memorial	197	0	5	1	0	8	0	2	193	90	1	10	12	0	6	7	8	54	75	59	25
8068	Summerfield	11	0	0	0	0	0	0	0	11	5	0	0	4	0	0	0	0	0	0	0	0
8069	Union	74	0	0	0	0	0	0	1	73	30	1	0	0	0	13	16	2	18	49	30	0
8070	West Highlands	78	0	4	0	24	2	0	2	54	31	0	0	0	0	5	10	1	20	36	15	12
8071	Mt Pisgah	95	0	0	0	0	2	3	2	88	45	1	10	3	0	12	16	15	36	79	45	17
8072	Pleasant Hill	30	0	0	0	0	0	0	1	29	16	0	0	0	0	2	0	0	7	9	6	0
8074	Verbena	105	0	0	3	0	2	0	0	106	55	0	5	0	0	8	5	8	26	47	29	0
8075	Isabella	9	1	0	0	3	0	0	0	7	10	0	1	0	0	1	1	0	6	8	0	7
8076	Walnut Creek	131	2	2	4	0	0	0	1	138	88	3	22	0	0	10	17	6	35	68	58	25
	Totals:	8479	105	136	110	296	143	92	119	8180	3896	101	809	700	59	586	897	555	2418	4456	2392	918

SELMA TABLE 6

No.	Church	Average Attendance Short-term Classes	Church School Members Joining COF	Members in United Methodist Men	Amount Paid UMM Local Projects	Members in United Methodist Women	Amount Paid UMW Local Projects	Members in UMYF	Amount Paid UMYF Local Projects	Value of Church Land, Buildings & Equipment	Value of Parsonages and Furniture	Value of Other Assets	Indebtedness on 30, 31, 32	Other Indebtedness (Current Expense)	Benevolences Paid Direct by Local Church	Pastor's Base Compensation	Associate's Base Compensation	Utilities and Other Housing Allowances	Travel Paid for Pastor & Associates	Other Cash Allowances	Diaconal Minister's Total Compensation	Other Staff Compensation
8046	Mt Nebo	40	0	0	0	0	0	0	0	155000	0	30000	0	0	200	3350	0	1500	1500	0	0	0
8047	PLeasant Grove	0	0	0	0	0	0	0	0	10000	0	0	0	0	0	500	0	200	200	0	0	0
8048	Locust Bluff	20	0	17	180	12	60	0	0	233000	0	4864	0	0	270	4572	0	860	0	0	0	1440
8049	New Style	0	0	0	0	0	0	0	0	57500	0	309	0	1275	0	1800	0	600	0	0	0	100
8050	Farmersville	0	0	0	0	0	0	0	0	100000	0	0	0	0	0	4200	0	0	1200	0	0	0
8051	Furman	0	0	0	0	0	0	0	0	26000	0	0	0	0	0	500	0	0	0	0	0	0
8052	Hopewell	0	0	0	0	0	0	0	0	5000	0	0	0	0	85	620	0	0	0	0	0	0
8053	McWilliams	0	0	0	0	0	0	0	0	5200	0	0	0	0	0	805	0	0	0	0	0	0
8054	Pine Apple	0	0	0	0	0	0	0	0	67500	39750	2000	0	0	100	5100	0	0	0	0	0	0
8055	Booth	0	1	0	0	0	0	0	0	57000	0	37155	0	0	3643	6000	0	2500	0	0	0	0
8056	Pine Level	15	4	0	0	0	0	0	0	295000	68000	25000	0	0	850	15151	0	3600	0	0	0	0
8057	Maplesville	0	0	0	0	0	0	0	0	64000	0	0	0	0	0	2153	0	319	408	72	0	0
8058	Plantersville	0	0	0	0	0	0	0	0	187000	51000	0	0	0	0	6459	0	2274	1767	500	0	0
8059	Pleasant Valley	0	0	0	0	0	0	0	0	74500	0	0	0	0	0	4623	0	714	918	54	0	0
8060	Prattville First	0	7	30	235	122	4600	126	0	4076000	9000	115000	551769	196147	6500	39044	29332	29142	15942	0	0	175725
8061	Mt Zion	0	0	0	0	0	0	0	0	29000	0	0	0	0	4075	5400	0	3600	3600	0	0	0
8062	Trinity	30	5	20	430	31	1001	20	400	1177000	0	0	39674	0	2542	46800	0	0	0	200	0	26837
8063	Robinson Springs	0	1	0	0	6	0	0	0	360000	51000	14000	0	0	500	4000	0	2000	2000	0	0	1360
8064	Barrett Road	0	1	12	2367	0	0	0	0	467000	100000	0	79761	0	135	17200	0	3300	3300	0	0	5410
8066	Church St	250	6	17	515	80	4820	53	0	4100000	258900	101350	0	0	7759	52800	23000	6000	7200	0	0	129394
8067	Memorial	15	0	0	0	25	264	9	0	943610	111794	0	0	0	243	26600	0	3600	3600	200	0	14396
8068	Summerfield	0	0	0	0	0	0	0	0	21000	0	0	0	0	0	2400	0	0	0	0	0	0
8069	Union	0	0	0	0	8	25	0	0	210000	0	0	0	0	563	6717	0	1508	1508	0	0	0
8070	West Highlands	30	1	0	0	0	0	0	0	335000	62000	0	0	0	10000	8840	0	1907	1886	0	0	1300
8071	Mt Pisgah	35	0	18	500	18	100	6	50	247000	78000	5000	0	0	110	14226	0	0	1458	0	0	0
8072	Pleasant Hill	0	0	0	0	8	0	0	0	122000	0	0	0	0	50	3840	0	0	1920	0	0	765
8074	Verbena	0	0	0	0	15	80	0	0	362000	81000	3000	0	0	3482	17840	0	3600	3600	0	0	5168
8075	Isabella	7	0	0	0	0	0	0	0	28000	0	0	0	0	0	1400	0	1000	0	0	0	0
8076	Walnut Creek	12	0	12	1500	11	450	5	175	325000	75000	0	0	0	2740	16200	0	3600	3600	0	0	0
	Totals:	942	64	242	10522	618	19800	439	1775	24863310	2342940	1244875	1747258	203422	80535	688128	62089	134412	110164	27764	0	666307

SELMA TABLE 7

No.	Church	Current Expenses for Program	Other Current Operating Expenses	Principle and Interest on Indebtedness	Paid on Buildings and Improvements	UMW Sent to Conference UMW Treasurer	Conference Claimants Fund Apportioned	Conference Claimants Fund Paid	Health Insurance Fund Apportioned	Health Insurance Fund Paid	District Superintendents Fund Apportioned	District Superintendents Fund Paid	Episcopal Fund Apportioned	Episcopal Fund Paid	Equitable Salary Fund Apportioned	Equitable Salary Fund Paid	Interdenominational Fund Paid	General Administration Fund Paid	SEJ Administration Fund Paid	Conference Administration Fund Paid	District Funds Paid	Blue Lake Operation Fund Paid
8046	Mt Nebo	5302	4287	0	4888	0	646	646	365	365	184	184	69	69	46	46	7	21	13	57	227	48
8047	PLeasant Grove	0	334	0	0	0	91	91	51	51	26	26	10	10	6	6	1	3	2	8	32	7
8048	Locust Bluff	2064	4590	0	0	0	676	676	382	382	192	192	72	72	48	48	8	22	14	60	235	50
8049	New Style	178	900	0	0	0	390	390	220	220	111	111	41	41	28	28	5	13	8	35	135	29
8050	Farmersville	1469	1433	0	1703	0	523	523	296	296	149	149	56	56	37	37	0	17	11	47	183	39
8051	Furman	0	474	0	0	0	50	50	28	28	14	14	5	5	4	4	1	2	1	4	21	4
8052	Hopewell	0	175	0	107	0	64	64	36	36	18	18	7	7	5	5	1	2	1	6	22	5
8053	McWilliams	0	650	0	3600	0	63	63	36	36	18	18	7	7	4	4	0	2	0	0	22	5
8054	Pine Apple	180	792	0	732	0	339	339	191	0	96	96	36	36	24	191	0	24	11	0	118	0
8055	Booth	193	1938	0	371	0	637	637	360	360	181	181	68	68	45	45	7	21	13	56	222	47
8056	Pine Level	1000	5200	0	1800	0	1640	1640	927	927	466	466	174	174	116	116	0	0	0	0	572	0
8057	Maplesville	283	1496	0	0	0	263	263	149	149	75	75	28	28	19	19	0	0	0	0	92	0
8058	Plantersville	966	4648	1772	2006	0	966	966	546	546	275	275	103	103	68	68	0	0	0	0	338	0
8059	Pleasant Valley	361	1374	0	97	0	485	485	274	274	138	138	52	52	34	34	6	16	10	43	169	36
8060	Prattville First	51727	139091	128016	32180	3416	24460	24460	13825	13825	6955	6955	2598	2598	1728	1728	0	20	20	50	3000	100
8061	Mt Zion	920	2214	0	1624	0	907	907	513	513	258	258	96	96	64	64	10	30	19	80	317	67
8062	Trinity	15518	27982	91013	32650	1655	6509	6509	3679	3679	1851	1851	691	691	460	460	75	215	135	576	2276	479
8063	Robinson Springs	58	4074	0	950	0	949	655	536	370	270	186	101	70	67	46	0	0	0	0	228	0
8064	Barrett Road	310	6685	48333	1732	0	2689	1300	1520	400	764	200	286	200	190	50	0	0	0	0	200	0
8066	Church St	68016	92026	0	128085	0	18097	18097	10229	10229	5145	5145	1923	1923	1279	1279	209	597	374	1602	6336	1332
8067	Memorial	5335	16665	17374	28252	1758	3938	3938	2226	2226	1120	1120	418	418	278	278	0	0	0	0	20	0
8068	Summerfield	36	2621	0	0	0	241	241	136	136	69	69	26	26	17	17	0	0	0	0	0	0
8069	Union	2009	3884	0	655	274	942	942	532	532	268	268	100	100	67	67	11	31	19	83	330	69
8070	West Highlands	1760	3879	0	0	0	1100	1100	622	622	313	313	117	117	78	78	5	10	10	25	100	25
8071	Mt Pisgah	1265	7500	0	1893	630	1599	1599	904	904	455	455	170	170	113	113	0	0	0	0	560	0
8072	Pleasant Hill	162	1702	0	2632	123	493	493	279	279	140	140	52	52	35	35	0	0	0	0	171	0
8074	Verbena	2160	12006	0	0	0	2144	2144	1212	1212	610	610	228	228	151	151	0	71	44	190	751	1311
8075	Isabella	0	500	0	0	0	207	207	117	117	59	59	22	22	15	15	2	7	4	18	72	15
8076	Walnut Creek	11400	0	19000	0	860	2176	2189	1230	1226	619	617	231	211	154	153	0	0	0	0	756	0
	Totals:	298181	669085	454759	454563	21068	140073	137900	79169	76305	39828	39024	14879	14659	9900	9774	744	2360	1448	6415	36948	6360

SELMA TABLE 8

No.	Church	World Service & Conference Benevolence Fund Apportioned	World Service & Conference Benevolence Fund Paid	Ministerial Education Fund Paid	Black College Fund Paid	Maintenance and Debt Retirement Fund Paid	General Advance Specials Paid	Youth Service Fund Paid	Special Day Offerings	Homes for Claimants Fund Paid	Conference Advance Specials	Huntingdon/ Birmingham Southern Fund Paid	Student Aid Huntingdon Paid	Africa University Paid	Health and Welfare Ministries Paid	Jurisdictional Missional Fund Paid	Wesley Foundations Fund Paid	Mission Initiatives Fund Paid	Late Receipts Paid in 1996 for Prior Years	Grand Total Paid for All Purposes
8046	Mt Nebo	576	576	127	50	24	300	0	0	19	500	137	53	12	1145	19	59	4	0	25735
8047	PLeasant Grove	81	81	18	7	3	0	0	0	3	0	19	7	2	125	3	8	1	0	1748
8048	Locust Bluff	603	603	133	53	25	25	0	0	19	0	143	55	12	10	20	62	4	0	16959
8049	New Style	347	347	77	30	14	0	0	0	11	0	82	32	7	0	12	36	2	0	5243
8050	Farmersville	466	400	50	5	19	25	0	0	15	0	40	25	9	636	5	30	3	0	12625
8051	Furman	45	45	10	4	2	0	0	0	1	0	11	4	1	25	1	5	1	0	1218
8052	Hopewell	57	57	13	5	2	0	0	0	2	0	14	5	1	0	2	6	1	0	1262
8053	McWilliams	56	56	0	0	0	0	0	0	0	0	0	0	0	0	0	0	0	0	5268
8054	Pine Apple	302	0	0	0	0	0	0	0	0	0	0	0	0	117	0	0	0	0	7836
8055	Booth	568	568	125	50	24	161	0	0	18	0	135	52	11	1336	19	59	4	0	18864
8056	Pine Level	1461	0	0	0	0	0	0	0	0	0	0	0	0	158	0	0	0	0	31654
8057	Maplesville	235	0	0	0	0	0	0	0	0	0	0	0	0	0	0	0	0	0	5357
8058	Plantersville	860	0	0	0	0	0	0	0	0	0	0	0	0	0	0	0	0	0	22688
8059	Pleasant Valley	432	432	95	38	18	0	0	0	14	0	102	39	9	0	14	45	3	0	10213
8060	Prattville First	21797	21797	50	20	20	1222	0	516	50	40	100	30	20	477	0	50	0	0	732098
8061	Mt Zion	809	809	178	71	34	0	0	0	26	0	192	74	16	100	27	83	6	0	25410
8062	Trinity	5800	5800	1280	506	241	322	0	612	187	120	1376	530	117	2761	194	598	40	0	278658
8063	Robinson Springs	845	0	0	0	0	0	0	0	0	0	0	0	0	0	0	0	0	0	16497
8064	Barrett Road	2396	50	0	0	0	153	0	0	0	0	0	0	0	986	0	0	0	0	92311
8066	Church St	16127	16127	3558	1408	669	4817	0	92	519	2080	3826	1474	327	3494	538	1663	111	0	607441
8067	Memorial	3510	0	0	0	0	15	0	45	0	10	0	0	0	0	0	0	0	0	126357
8068	Summerfield	215	0	0	0	0	0	0	0	0	0	0	0	0	0	0	0	0	0	5546
8069	Union	839	839	185	73	35	50	0	0	27	0	199	77	17	0	28	87	6	0	21218
8070	West Highlands	980	65	50	5	15	30	0	0	30	10	10	5	5	230	5	5	0	0	32442
8071	Mt Pisgah	1425	713	0	0	0	51	0	105	0	0	0	0	0	240	0	0	0	0	32642
8072	Pleasant Hill	439	0	0	0	0	0	0	0	0	0	0	0	0	300	0	0	0	0	12664
8074	Verbena	1911	128	0	0	1079	120	0	0	62	110	0	0	29	0	64	697	395	0	57332
8075	Isabella	184	184	41	16	8	0	0	0	6	0	44	17	4	0	6	19	1	0	3784
8076	Walnut Creek	1940	0	0	0	0	0	0	0	0	0	0	0	0	0	0	0	0	0	64677
	Totals:	124822	89023	12866	4604	3501	14271	0	2985	2067	5613	12742	4753	1258	36668	2036	6482	793	0	4230751

TROY TABLE 1

No.	Church	Total Full Members Last Year	Received on Confession of Faith	Received from Other UMC	Received from Other Denominations	Removed by Charge Conference Action	Transfer to other UMC	Removed by Transfer to Other Denominations	Removed by Death	Total Full Members This Year	Average Attendance Weekly Worship Service	Number Baptized	Preparatory Members on Roll	Number on Constituency Roll	Total Enrolled in Confirmation Classes	Total Church School Leaders	Children Birth to Six Years Old	Youth in Church School	Adult in Church School	Total Church School Members	Average Church School Attendance	Average Attendance Other On-going Classes
9001	Adams Chapel	35	0	0	0	0	0	0	0	35	0	0	0	0	0	0	0	0	5	5	5	0
9002	Clopton	38	4	2	0	0	0	0	2	42	25	4	0	0	0	4	6	1	14	25	15	0
9003	Edwins	49	0	0	0	0	0	0	0	49	30	0	0	0	0	2	0	0	0	2	0	0
9005	Texasville	17	0	0	0	0	0	0	0	17	8	0	0	0	0	0	0	0	0	0	0	0
9006	Banks	19	0	0	0	0	0	0	1	18	10	0	0	0	0	0	0	0	0	0	0	0
9007	Murphy's Chapel	48	0	0	0	0	0	0	2	46	48	0	0	0	0	5	7	3	10	25	15	10
9008	Pleasant Hill	17	0	0	1	0	0	0	1	17	12	0	0	0	0	2	0	0	6	8	5	0
9009	Brantley	120	1	4	0	3	4	0	0	118	50	0	12	13	0	6	7	6	15	34	0	0
9010	Brunson's Chapel	75	7	0	0	0	0	0	2	80	45	7	6	18	0	8	7	8	14	37	30	15
9011	Brundidge	302	1	2	2	0	0	0	7	300	101	2	30	3	0	20	21	15	70	126	65	40
9012	Chestnut Grove	34	0	0	0	0	0	0	3	31	14	0	0	2	0	2	1	2	13	18	14	0
9013	Campground	136	2	0	0	30	1	5	2	100	44	0	5	10	13	6	7	7	18	38	30	0
9014	Petrey	47	1	2	0	0	2	0	0	48	28	1	0	4	0	6	0	6	13	25	13	0
9015	Clayton	199	0	2	2	0	0	0	6	197	70	6	5	2	3	6	20	14	19	59	40	10
9016	Street Memorial	24	0	0	0	0	0	0	1	23	20	0	0	0	0	0	0	0	0	0	0	0
9017	Antioch	2	0	0	0	0	0	0	2	0	0	0	0	0	0	0	0	0	0	0	0	0
9018	Crawford	121	0	0	0	0	0	0	1	120	55	0	3	0	8	5	8	8	10	31	30	10
9019	Eufaula First	521	8	13	9	5	8	7	5	526	230	3	68	62	5	31	70	56	179	336	160	174
9020	Epworth	166	8	0	0	2	1	2	3	166	109	14	15	41	18	18	24	8	35	85	55	40
9021	Washington St	216	2	2	1	0	1	0	4	216	78	4	24	0	4	16	25	12	52	105	54	12
9024	Glenwood	88	0	0	0	0	0	0	1	87	47	0	4	5	0	7	4	5	26	42	26	0
9025	Springhill	20	0	0	0	0	0	0	0	20	10	0	0	0	0	0	0	0	0	0	0	0
9026	Goshen	88	0	3	4	0	0	1	4	90	42	0	8	11	0	4	4	6	44	58	22	22
9027	Henderson	11	2	0	0	0	0	0	0	13	20	0	2	2	0	2	0	0	7	9	5	3
9028	Little Oak	26	4	4	4	0	0	0	2	36	40	0	12	12	0	4	3	3	16	26	20	10
9029	Hopewell	44	0	2	1	0	0	0	3	44	0	3	12	25	0	1	0	0	4	5	3	0
9030	Mt Hilliard	25	0	0	0	0	0	0	0	25	13	0	0	8	0	0	0	0	0	0	0	0
9031	Hurtsboro	161	0	1	1	0	1	0	0	162	56	0	0	0	0	8	16	10	35	69	39	20
9032	Bradleyton	16	0	0	0	0	0	0	0	16	8	0	0	0	0	0	0	0	0	0	0	0
9033	Lapine	58	0	0	0	0	0	0	0	58	15	0	5	0	0	8	6	3	8	25	12	0
9034	Clio	20	0	0	0	0	0	0	0	20	11	0	0	0	0	0	0	0	0	0	0	0
9035	Louisville	94	0	0	0	0	0	0	0	94	22	1	2	12	0	3	1	0	12	16	8	0
9036	Luverne	306	7	2	4	0	6	1	5	307	111	3	29	0	7	22	24	28	81	155	68	79
9037	Mt Ida	35	0	0	0	0	0	0	2	33	8	0	0	0	0	2	0	0	5	7	5	0
9039	Comer	17	0	0	0	0	0	0	1	16	20	0	0	0	0	0	0	0	0	0	0	0
9040	Midway	43	0	0	0	0	0	0	0	43	26	0	3	0	0	0	0	0	0	0	0	0
9041	Springhill	27	0	0	2	0	0	0	1	28	0	0	11	0	0	0	0	0	0	0	0	0
9043	Mount Carmel	120	1	4	0	2	6	6	13	98	52	1	10	19	2	4	12	2	14	32	22	16
9044	Epworth	469	16	14	22	0	3	8	6	504	269	18	94	19	6	26	59	29	136	250	115	45
9045	Phenix City First	224	8	5	3	0	3	3	3	231	123	6	26	22	12	26	38	12	86	162	94	28
9046	Hillside	142	2	1	2	0	2	0	2	143	25	2	4	0	0	1	0	0	8	9	6	0
9047	Summerville	312	9	5	8	0	1	0	3	330	124	12	12	15	4	21	25	7	36	89	52	18
9048	Trinity	417	0	4	0	0	0	0	6	415	149	1	39	69	0	28	43	17	128	216	93	31

TROY TABLE 2

No.	Church	Average Attendance Short-term Classes	Church School Members Joining COF	Members in United Methodist Men	Amount Paid UMM Local Projects	Members in United Methodist Women	Amount Paid UMW Local Projects	Members in UMYF	Amount Paid UMYF Local Projects	Value of Church Land, Buildings & Equipment	Value of Parsonages and Furniture	Value of Other Assets	Indebtedness on 30, 31, 32	Other Indebtedness (Current Expenses)	Benevolences Paid Direct by Local Church	Pastor's Base Compensation	Associate's Base Compensation	Utilities and Other Housing Allowances	Travel Paid for Pastor & Associates	Other Cash Allowances	Diaconal Minister's Total Compensation	Other Staff Compensation
9001	Adams Chapel	0	0	0	0	0	0	0	0	50000	0	800	0	0	0	2670	0	0	0	0	0	0
9002	Clopton	0	4	0	0	15	125	0	0	100000	50000	0	0	0	500	3250	0	1800	1800	250	0	600
9003	Edwins	0	0	0	0	0	0	0	0	135000	0	0	0	0	0	2710	0	1800	1800	250	0	0
9005	Texasville	0	0	0	0	0	0	0	0	112000	0	22000	0	0	0	0	0	0	2310	0	0	0
9006	Banks	0	0	0	0	6	25	0	0	58000	0	2790	0	0	50	0	0	3768	0	0	0	0
9007	Murphy's Chapel	0	0	10	0	10	0	0	0	151000	58000	0	11685	0	0	8896	0	0	0	0	0	1010
9008	Pleasant Hill	0	0	0	0	0	0	0	0	48000	0	0	0	0	75	0	0	3768	0	0	0	0
9009	Brantley	0	0	0	0	0	0	0	0	201000	43000	2932	0	0	1875	14272	0	2600	2600	3340	0	0
9010	Brunson's Chapel	0	0	0	0	0	0	0	0	70000	0	0	0	0	0	10800	0	0	0	0	0	0
9011	Brundidge	60	0	15	0	26	135	15	2154	1195300	99800	167247	27500	0	100	37089	0	3600	3600	2808	0	16397
9012	Chestnut Grove	0	0	0	0	0	0	0	0	85000	0	0	0	0	200	2625	0	516	546	0	0	0
9013	Campground	60	2	0	0	0	0	7	0	100000	0	0	0	0	1818	3870	0	4419	2158	0	0	686
9014	Petrey	0	0	0	0	0	0	5	0	30000	0	0	0	0	0	8376	0	0	576	0	0	0
9015	Clayton	0	0	0	0	0	0	0	0	339000	99500	20000	0	0	150	25505	0	7583	2000	0	0	2974
9016	Street Memorial	0	0	0	0	0	0	0	0	42000	0	0	0	0	0	1560	0	0	0	0	0	0
9017	Antioch	0	0	0	0	0	0	0	0	0	0	0	0	0	0	0	0	0	0	0	0	0
9018	Crawford	0	0	0	0	7	0	0	0	130000	48000	0	0	0	0	9064	0	0	0	0	0	0
9019	Eufaula First	172	6	0	0	63	350	14	864	2390000	250000	97398	55000	0	11787	45132	0	5000	6860	0	0	67018
9020	Epworth	185	6	11	1500	16	1000	0	0	460000	99000	0	63000	0	7000	25248	0	3600	3600	0	0	7300
9021	Washington St	15	1	20	300	22	300	20	50	775000	92000	3865	16327	0	0	24650	0	2400	2400	1000	0	1835
9024	Glenwood	0	0	0	0	10	282	0	0	236500	68500	0	0	0	3052	17000	0	3000	2500	0	0	0
9025	Springhill	0	0	0	0	13	0	0	0	86000	0	0	0	0	600	2400	0	300	300	0	0	0
9026	Goshen	10	0	0	0	0	0	0	0	213000	61400	73000	500	0	800	5800	0	0	0	0	0	0
9027	Henderson	5	0	0	0	0	0	0	0	114000	60000	18000	0	0	0	1200	0	0	1200	0	0	0
9028	Little Oak	10	2	0	0	0	0	0	0	220000	60000	620000	0	0	0	1800	0	0	1800	300	0	0
9029	Hopewell	0	0	0	0	0	0	0	0	235000	50000	0	0	0	0	5760	0	0	1200	0	0	0
9030	Mt Hilliard	0	0	0	0	0	0	0	0	19250	0	0	0	0	0	5760	0	1063	0	0	0	0
9031	Hurtsboro	35	0	10	0	10	0	15	0	775000	125000	10000	0	0	7491	29650	0	0	0	0	0	1664
9032	Bradleyton	0	0	0	0	0	0	0	0	0	0	0	0	0	0	0	0	4380	0	0	0	0
9033	Lapine	0	0	0	0	0	0	3	0	145000	56000	0	0	0	0	10000	0	0	0	0	0	1050
9034	Clio	0	0	0	0	0	0	0	0	0	0	0	0	0	0	5820	0	0	0	0	0	0
9035	Louisville	0	0	0	0	0	0	0	0	256250	88355	0	0	0	322	17030	0	4000	2000	1970	0	2000
9036	Luverne	150	7	0	0	11	0	15	1000	2515000	215000	35375	54255	0	1925	31586	0	5000	0	2440	0	15077
9037	Mt Ida	0	0	0	0	0	0	0	0	22000	0	0	0	0	0	1900	0	200	300	0	0	0
9039	Comer	0	0	0	0	0	0	0	0	52000	0	0	0	0	0	1264	0	0	1168	0	0	0
9040	Midway	0	0	0	0	0	0	0	0	130000	48000	0	0	0	0	3388	0	768	0	0	0	0
9041	Springhill	0	0	0	0	0	0	0	0	38000	0	0	0	0	0	1440	0	0	992	0	0	0
9043	Mount Carmel	4	0	0	0	10	0	0	0	300000	100000	180000	0	0	0	20250	0	3600	3600	0	0	0
9044	Epworth	50	5	15	0	33	200	20	0	946300	150000	43485	345500	0	2024	42560	17800	8394	9080	3540	0	52259
9045	Phenix City First	24	8	14	600	10	300	10	0	1004200	107600	0	0	0	2654	35723	0	3600	3600	0	0	15871
9046	Hillside	0	0	0	0	10	325	0	0	225000	80000	50000	0	0	95	6400	0	3400	3400	0	0	0
9047	Summerville	48	2	14	250	30	1450	8	0	1048500	176000	116800	98151	0	0	46300	0	3600	3600	0	0	16100
9048	Trinity	35	0	8	135	21	76	3	0	946000	145000	38125	0	0	1174	36800	0	3600	3600	0	0	66909

No.	Church	Current Expenses for Program	Other Current Operating Expenses	Principle and Interest on Indebtedness	Paid on Buildings and Improvements	UMW Sent to Conference UMW Treasurer	Conference Claimants Fund Apportioned	Conference Claimants Fund Paid	Health Insurance Fund Apportioned	Health Insurance Fund Paid	District Superintendents Fund Apportioned	District Superintendents Fund Paid	Episcopal Fund Apportioned	Episcopal Fund Paid	Equitable Salary Fund Apportioned	Equitable Salary Fund Paid	Interdenominational Fund Paid	General Administration Fund Paid	SEJ Administration Fund Paid	Conference Administration Fund Paid	District Funds Paid	Blue Lake Operation Fund Paid
9001	Adams Chapel	535	1168	0	0	0	455	455	257	257	129	129	48	48	32	32	0	15	0	0	162	0
9002	Clopton	1500	5000	0	0	0	638	638	361	361	181	181	68	68	45	45	0	21	13	57	229	47
9003	Edwins	500	5000	0	0	0	580	580	328	328	165	165	62	62	41	41	0	0	0	0	171	43
9005	Texasville	105	1967	0	0	0	342	342	193	193	97	97	36	36	24	24	4	11	7	30	123	25
9006	Banks	0	817	0	500	89	388	388	219	219	110	110	41	41	27	27	4	13	8	34	139	29
9007	Murphy's Chapel	852	3210	49059	0	150	740	740	418	418	210	210	79	79	52	52	0	24	15	66	265	0
9008	Pleasant Hill	243	462	0	0	0	294	294	166	166	84	84	31	31	21	21	3	10	6	26	104	22
9009	Brantley	1226	3743	6393	2138	0	1934	1934	1093	1093	550	550	205	205	137	137	22	64	40	171	691	142
9010	Brunson's Chapel	1263	1728	0	8881	0	880	880	497	497	250	250	93	93	62	62	10	29	18	78	312	65
9011	Brundidge	5392	25365	12001	32196	996	4640	4640	2622	2622	1319	1319	493	493	328	328	54	153	96	411	1956	342
9012	Chestnut Grove	481	2724	0	600	0	391	391	221	211	111	111	42	42	28	28	0	0	0	0	138	0
9013	Campground	3122	8004	0	44372	0	1261	1261	713	713	359	359	134	134	89	89	0	0	0	0	443	0
9014	Petrey	374	1372	0	0	0	738	738	417	417	210	210	78	78	52	0	0	0	0	0	265	0
9015	Clayton	2295	10302	0	0	0	3051	3051	1724	1724	867	867	324	324	216	216	0	35	25	270	1091	225
9016	Street Memorial	0	1101	0	600	0	258	258	146	146	73	73	27	27	18	18	3	8	5	23	91	19
9017	Antioch	0	0	0	0	0	36	36	21	21	10	10	4	4	3	3	1	1	1	3	13	3
9018	Crawford	1100	5156	0	392867	0	1236	1236	698	698	351	351	131	131	87	87	0	0	0	0	300	0
9019	Eufaula First	26859	62120	66168	0	3075	9950	9950	5624	5624	2829	2829	1057	1057	703	703	115	328	206	881	3573	732
9020	Epworth	5000	8500	8000	10000	125	2640	2640	1492	1492	751	751	280	280	187	187	31	87	55	234	944	194
9021	Washington St	3765	7754	8821	11782	110	2760	2476	1560	1400	785	704	293	263	195	175	0	82	51	0	730	0
9024	Glenwood	1070	5830	0	0	226	1748	1742	988	985	497	495	186	185	123	123	20	57	36	154	622	128
9025	Springhill	120	606	0	2708	0	353	353	200	200	100	100	38	38	25	25	1	5	5	15	78	10
9026	Goshen	1000	9000	0	0	0	795	795	450	450	226	226	84	84	56	56	9	26	16	70	279	59
9027	Henderson	0	250	0	0	1200	208	208	118	118	59	59	22	22	15	41	2	29	4	24	63	15
9028	Little Oak	0	250	0	100000	0	362	362	204	204	103	103	38	38	26	26	4	12	7	32	128	27
9029	Hopewell	750	6688	0	0	0	787	787	445	445	224	224	84	84	56	56	9	26	16	70	282	58
9030	Mt Hilliard	2479	0	0	0	0	466	466	264	264	133	133	50	50	33	33	0	15	0	0	167	0
9031	Hurtsboro	2476	9326	0	0	0	2510	2510	1419	1419	714	714	267	267	177	177	29	83	52	222	896	185
9032	Bradleyton	0	440	0	0	0	316	316	178	178	90	90	34	34	22	22	4	10	7	28	113	23
9033	Lapine	900	4200	0	0	0	783	780	443	441	223	222	83	83	55	55	9	26	16	69	281	58
9034	Clio	0	989	0	0	0	431	431	243	243	122	122	46	46	30	30	0	0	0	0	107	0
9035	Louisville	2500	10000	0	0	0	1880	1880	1062	1062	534	534	200	200	133	133	0	62	39	166	673	138
9036	Luverne	13630	21310	18198	24863	227	5048	5048	2853	2853	1435	1435	536	536	357	357	58	166	104	447	1806	372
9037	Mt Ida	125	390	0	0	0	279	279	158	158	79	79	30	30	20	20	3	9	6	25	97	21
9039	Comer	200	1500	0	0	0	247	247	139	139	70	70	26	26	17	17	3	8	5	22	89	18
9040	Midway	600	1800	0	6006	0	468	468	265	265	133	133	50	50	33	33	5	15	10	41	166	34
9041	Springhill	0	1400	0	12000	0	285	285	161	161	81	81	30	30	20	20	3	9	6	25	100	21
9043	Mount Carmel	623	4673	0	0	35	2148	2148	1214	1214	611	611	228	228	152	152	25	71	44	190	769	158
9044	Epworth	18603	25133	60000	0	850	7253	7253	4099	4099	2062	2062	770	770	512	512	84	239	150	642	2597	534
9045	Phenix City First	5552	31036	3100	0	0	4701	4701	2657	2657	1337	1337	499	499	332	332	48	135	92	391	1694	317
9046	Hillside	312	1290	0	14000	495	1429	1429	808	808	406	406	152	152	101	101	0	0	0	0	419	0
9047	Summerville	5024	6676	13292	4535	603	4306	4306	2434	2434	1224	1224	457	457	304	304	50	142	89	381	1535	317
9048	Trinity	14497	29652	0	38369	0	8142	1648	4602	940	2315	483	865	193	575	115	0	0	0	0	610	0

TROY TABLE 4

No.	Church	World Service & Conference Benevolence Fund Apportioned	World Service & Conference Benevolence Fund Paid	Ministerial Education Fund Paid	Black College Fund Paid	Maintenance and Debt Retirement Fund Paid	General Advance Specials Paid	Youth Service Fund Paid	Special Day Offerings	Homes for Claimants Fund Paid	Conference Advance Specials	Huntingdon/ Birmingham Southern Fund Paid	Student Aid Huntingdon Paid	Africa University Paid	Health and Welfare Ministries Paid	Jurisdictional Missional Fund Paid	Wesley Foundations Fund Paid	Mission Initiatives Fund Paid	Late Receipts Paid in 1996 for Prior Years	Grand Total Paid for All Purposes
9001	Adams Chapel	405	0	0	0	0	0	0	0	0	0	0	0	0	0	0	0	0	0	5471
9002	Clopton	569	100	125	0	0	0	0	0	0	0	0	0	0	0	0	0	0	0	16710
9003	Edwins	516	0	0	0	0	0	0	0	0	0	0	0	0	200	0	34	0	0	13684
9005	Texasville	304	304	67	27	13	0	0	0	10	0	72	28	6	65	10	31	2	0	5909
9006	Banks	345	345	76	30	14	0	0	0	11	0	82	32	7	0	12	36	2	0	6908
9007	Murphy's Chapel	660	660	292	0	27	0	0	0	21	0	0	0	0	720	0	0	5	0	66771
9008	Pleasant Hill	262	262	58	23	11	0	0	0	8	0	62	24	5	0	9	27	2	0	5806
9009	Brantley	1723	1723	380	150	71	0	0	0	55	10	409	157	35	1950	58	178	12	0	48424
9010	Brunson's Chapel	784	784	173	68	33	0	0	0	25	0	186	72	16	150	26	81	5	0	26585
9011	Brundidge	4135	4135	912	361	171	300	0	88	133	240	981	378	84	2564	138	426	28	0	165186
9012	Chestnut Grove	348	0	0	0	0	0	0	0	0	0	0	0	0	23	0	0	0	0	8636
9013	Campground	1124	1124	0	0	0	40	0	0	0	0	0	0	0	560	0	0	0	0	73172
9014	Petrey	658	490	0	0	0	0	0	0	0	37	0	0	0	296	0	0	0	0	13229
9015	Clayton	2719	2200	540	0	113	0	0	0	88	0	360	0	0	1689	0	280	0	0	63907
9016	Street Memorial	230	230	51	0	10	0	0	0	7	0	54	21	0	252	8	24	2	0	4591
9017	Antioch	32	32	7	3	1	10	0	0	1	0	8	3	1	0	1	3	1	0	167
9018	Crawford	1101	551	0	0	0	0	0	0	0	0	0	0	0	129	0	0	0	0	411670
9019	Eufaula First	8867	8867	1956	774	368	6585	0	140	286	1906	2103	810	180	2699	296	915	61	0	349177
9020	Epworth	2353	2353	519	205	98	0	0	0	76	20	558	215	48	2270	79	243	16	0	94468
9021	Washington St	2459	1215	0	0	0	45	0	18	0	0	0	0	0	0	0	146	0	0	72472
9024	Glenwood	1557	1553	343	0	64	3087	0	0	50	0	0	0	31	292	0	75	11	0	43013
9025	Springhill	315	20	13	5	5	0	0	0	5	0	5	10	6	0	5	10	2	0	7950
9026	Goshen	709	709	156	62	29	0	0	0	23	0	168	65	14	786	24	73	5	0	20784
9027	Henderson	185	185	41	0	0	0	0	0	0	0	44	0	119	100	0	19	0	0	4943
9028	Little Oak	322	322	71	28	13	0	0	0	10	34	76	29	7	506	11	33	2	0	106235
9029	Hopewell	701	701	155	61	29	250	0	0	23	0	166	64	14	850	23	72	5	0	18868
9030	Mt Hilliard	416	0	92	0	0	0	0	0	13	0	0	0	0	285	0	43	0	0	10863
9031	Hurtsboro	2237	2237	494	195	93	0	0	46	72	0	531	204	45	1232	75	231	15	0	62631
9032	Bradleyton	281	281	62	25	12	20	0	0	9	0	67	26	6	343	9	29	2	0	6536
9033	Lapine	698	698	154	50	29	0	0	0	22	80	166	0	14	0	0	64	5	0	19472
9034	Clio	384	0	0	0	0	0	0	0	0	0	0	0	0	745	0	0	0	0	8533
9035	Louisville	1675	1675	370	20	69	0	0	0	54	0	20	20	10	325	56	173	12	0	47513
9036	Luverne	4498	4498	993	393	187	50	0	333	145	185	1067	411	91	0	150	464	31	0	157436
9037	Mt Ida	249	249	55	22	10	0	0	0	8	0	59	23	5	0	8	26	2	0	4109
9039	Comer	220	220	49	19	9	225	0	0	7	0	52	20	4	0	7	23	2	0	5413
9040	Midway	417	417	92	36	17	0	0	0	13	0	99	10	8	140	14	71	3	0	14702
9041	Springhill	254	254	56	22	11	0	0	0	8	0	60	23	5	200	8	26	2	0	17248
9043	Mount Carmel	1914	1914	422	167	79	0	0	0	62	10	454	175	39	620	64	197	13	0	42607
9044	Epworth	6463	6463	1426	564	268	175	0	213	208	63	1533	591	131	1129	216	667	44	0	273076
9045	Phenix City First	4189	3763	860	335	223	652	0	0	117	20	900	351	79	654	122	391	38	0	122744
9046	Hillside	1273	0	0	0	0	100	0	0	0	100	0	0	0	503	0	84	0	0	33819
9047	Summerville	3837	3837	847	335	159	250	0	0	124	60	910	351	78	0	128	396	26	0	120170
9048	Trinity	7255	1471	0	0	0	675	0	72	0	454	0	0	0	4340	0	0	0	0	205813

TROY TABLE 5

No.	Church	Total Full Members Last Year	Received on Confession of Faith	Received from Other UMC	Received from Other Denominations	Removed by Charge Conference Action	Transfer to other UMC	Removed by Transfer to Other Denominations	Removed by Death	Total Full Members This Year	Average Attendance Weekly Worship Service	Number Baptized	Preparatory Members on Roll	Number on Constituency Roll	Total Enrolled in Confirmation Classes	Total Church School Leaders	Children Birth to Six Years Old	Youth in Church School	Adult in Church School	Total Church School Members	Average Church School Attendance	Average Attendance Other On-going Classes
9050	Center Ridge	46	0	0	0	13	0	0	0	33	18	4	0	0	0	4	0	3	26	33	12	0
9051	Union Hill	45	3	0	4	0	0	0	2	50	28	3	0	0	0	3	0	2	12	17	14	10
9054	Hatchechubee	61	0	2	0	0	1	0	0	62	36	0	14	27	0	7	8	10	14	39	23	0
9056	Pittsview	49	1	0	0	0	0	0	1	49	30	1	7	13	0	4	4	2	9	19	12	0
9059	Pine Level	87	3	0	0	0	0	0	1	89	63	3	3	3	3	10	5	5	16	36	32	16
9060	Ramer	124	1	0	0	3	0	0	1	121	61	1	8	16	0	6	7	6	18	37	22	0
9061	Rocky Mount	76	0	0	0	0	0	0	0	76	13	0	0	2	0	2	0	0	5	7	7	0
9062	Live Oak	15	0	0	0	0	0	0	1	14	9	0	0	0	0	2	1	1	5	9	8	0
9063	Mt Zion	5	0	0	0	0	0	0	0	5	5	0	0	0	0	0	0	0	0	0	0	0
9064	Rutledge	48	0	0	0	0	0	0	0	48	30	0	0	0	0	4	3	3	38	48	15	4
9065	Vernledge	9	0	0	0	0	0	0	0	9	6	0	0	0	0	0	0	0	0	0	0	0
9066	Bethel	94	1	0	0	0	4	0	0	91	38	2	8	0	0	6	12	0	16	34	20	6
9067	Sandy Ridge	48	1	4	2	0	0	0	5	50	15	0	0	0	0	1	0	0	5	6	5	0
9068	Springhill	35	0	0	0	0	0	0	0	35	16	0	1	0	0	0	0	0	0	0	0	0
9069	Alexandria	55	9	0	1	0	0	0	0	65	40	3	10	13	3	4	7	4	16	31	21	11
9070	Seale	46	8	0	5	1	0	0	1	57	40	8	5	4	0	7	9	6	25	47	25	8
9071	Hills Chapel	29	2	0	0	0	0	1	3	27	21	2	0	0	0	0	0	0	0	0	0	0
9072	Oak Grove	71	1	1	0	0	0	0	3	70	50	3	12	2	4	4	3	5	16	28	25	14
9073	Shady Grove	32	0	0	0	0	0	0	1	31	30	0	6	7	0	3	6	2	0	11	7	12
9074	Golden Acres	23	0	0	0	0	0	0	0	23	6	0	0	0	0	1	0	0	6	7	6	0
9075	MT ZION	308	3	4	0	0	4	2	4	305	122	4	41	55	0	10	43	17	43	113	54	119
9076	Troy First	465	11	7	1	0	6	1	7	470	185	13	53	30	8	34	59	27	59	179	102	46
9077	Park Memorial	497	16	15	13	0	3	0	5	533	256	17	115	53	13	26	74	43	153	296	156	12
9078	Union Springs First	132	0	0	2	0	0	0	3	131	70	3	26	24	0	16	26	4	24	70	40	15
9079	Fitzpatrick	55	6	0	2	0	0	0	1	62	38	3	11	15	6	4	11	2	14	31	14	14
9080	Fort Davis	55	0	0	0	9	0	7	2	37	23	0	0	0	0	2	0	0	12	14	10	0
9081	Brown Grove	24	0	0	0	3	0	0	0	21	11	0	0	7	0	0	0	0	0	0	0	0
9082	St Paul	45	1	0	0	0	0	0	0	46	22	0	0	3	0	1	3	2	9	15	10	0
9083	Liberty	56	0	0	0	2	0	1	1	52	34	0	7	0	0	3	3	2	33	41	18	35
9084	White Oak	82	0	2	5	4	2	1	1	81	38	1	13	0	0	3	3	3	13	22	0	18
9086	Tennille	9	0	0	0	0	0	0	0	9	8	0	0	0	0	0	0	0	0	0	0	0
9087	Williams Chapel	40	0	0	0	0	0	0	0	40	20	0	0	0	0	2	1	0	15	18	0	0
	Totals:	7715	150	107	101	77	59	46	137	7754	3550	159	781	648	119	473	726	417	1721	3337	1779	923

TROY TABLE 6

No.	Church	Average Attendance Short-term Classes	Church School Members Joining COF	Members in United Methodist Men	Amount Paid UMM Local Projects	Members in United Methodist Women	Amount Paid UMW Local Projects	Members in UMYF	Amount Paid UMYF Local Projects	Value of Church Land, Buildings & Equipment	Value of Parsonages and Furniture	Value of Other Assets	Indebtedness on 30, 31, 32	Other Indebtedness (Current Expenses)	Benevolences Paid Direct by Local Church	Pastor's Base Compensation	Associate's Base Compensation	Utilities and Other Housing Allowances	Travel Paid for Pastor & Associates	Other Cash Allowances	Diaconal Minister's Total Compensation	Other Staff Compensation
9050	Center Ridge	0	2	0	0	12	0	0	0	55000	0	0	0	0	427	6000	0	0	0	6000	0	0
9051	Union Hill	0	2	0	0	0	0	0	0	62000	0	1802	0	0	514	0	0	6000	0	0	0	0
9054	Hatchechubee	10	0	0	0	0	0	0	0	483547	47000	38155	0	0	4361	12076	0	0	0	0	0	2988
9056	Pittsview	10	1	0	0	10	0	0	0	177000	0	5755	0	0	2223	10001	0	974	363	0	0	960
9059	Pine Level	5	3	0	0	20	275	5	0	350000	0	110000	0	0	2284	11915	0	7100	3600	0	0	0
9060	Ramer	0	0	0	0	0	0	0	0	325000	0	89051	0	0	1552	0	0	12500	0	0	0	2080
9061	Rocky Mount	0	0	0	0	0	0	0	0	105000	25000	24179	0	0	50	0	0	2190	540	0	0	0
9062	Live Oak	0	0	0	0	0	0	0	0	30000	0	100587	0	0	0	2584	0	0	0	0	0	0
9063	Mt Zion	0	0	0	0	0	0	0	0	18380	0	976	0	0	0	1391	0	0	0	0	0	0
9064	Rutledge	0	0	0	0	0	0	0	0	77000	62000	36104	0	0	0	9125	0	2040	1560	0	0	0
9065	Vernledge	0	0	0	0	0	0	0	0	17300	0	3425	0	0	0	1789	0	0	0	0	0	0
9066	Bethel	0	0	0	0	7	60	0	0	165000	78000	37985	0	0	0	3924	0	3600	3600	0	0	0
9067	Sandy Ridge	0	0	0	0	6	100	0	0	120000	0	0	0	0	0	8364	0	0	0	0	0	0
9068	Springhill	0	0	0	0	8	100	0	0	23000	0	0	0	0	0	5400	0	0	0	0	0	0
9069	Alexandria	13	0	0	0	12	15	0	0	104000	0	7704	0	0	50	5140	0	0	0	2460	0	0
9070	Seale	28	6	0	0	8	0	0	0	308600	85000	0	0	0	100	4900	0	2400	1500	0	0	2080
9071	Hills Chapel	0	0	0	0	0	0	0	0	60000	0	0	0	0	510	1385	0	1473	1055	0	0	50
9072	Oak Grove	0	1	0	0	8	0	8	426	180000	0	5000	0	0	900	0	0	7048	0	778	0	0
9073	Shady Grove	0	0	0	0	0	0	4	0	38000	23000	2800	0	0	400	6171	0	0	0	0	0	170
9074	Golden Acres	0	0	0	0	0	0	0	0	40000	0	0	0	0	0	2000	0	200	200	0	0	0
9075	MT ZION	85	2	12	886	35	809	21	700	565500	76500	32369	6706	0	533	19320	0	1600	0	7305	0	15181
9076	Troy First	20	5	0	0	43	7803	27	0	1955200	129800	52049	288990	7011	1350	34260	0	2600	3300	9420	0	59607
9077	Park Memorial	110	9	67	2100	73	0	38	0	1030000	92000	0	470000	0	1250	33415	0	5700	4700	9385	0	21675
9078	Union Spnngs First	5	1	0	0	9	300	0	0	408000	40000	80000	0	0	5000	17330	14470	7200	7200	0	0	12757
9079	Fitzpatrick	6	6	0	0	0	0	0	0	55000	0	0	0	0	100	4675	0	400	400	0	0	0
9080	Fort Davis	0	0	0	0	0	0	0	0	44000	0	0	0	0	375	4800	0	0	0	0	0	0
9081	Brown Grove	0	0	2	0	9	0	8	0	10000	0	0	0	0	168	1000	0	640	100	0	0	0
9082	St Paul	3	0	0	0	0	0	0	0	100000	0	300	0	0	260	3600	0	0	0	0	0	0
9083	Liberty	12	0	12	0	14	254	0	0	273400	86200	0	0	0	1622	6560	0	2000	0	3560	0	1280
9084	White Oak	8	0	0	0	0	0	4	0	225000	0	0	15000	0	1800	6220	0	3010	2390	500	0	480
9086	Tennille	0	0	0	0	0	0	0	0	36800	0	0	0	0	0	2460	0	0	0	0	0	0
9087	Williams Chapel	0	0	0	0	0	0	0	0	189000	50000	0	0	0	0	8940	0	0	0	0	0	760
	Totals:	1178	81	210	5771	597	14284	250	5194	23629027	3224655	2130058	1452614	7011	69521	790293	32270	154434	99098	55306	0	388818

TROY TABLE 7

No.	Church	Current Expenses for Program	Other Current Operating Expenses	Principle and Interest on Indebtedness	Paid on Buildings and Improvements	UMW Sent to Conference UMW Treasurer	Conference Claimants Fund Apportioned	Conference Claimants Fund Paid	Health Insurance Fund Apportioned	Health Insurance Fund Paid	District Superintendents Fund Apportioned	District Superintendents Fund Paid	Episcopal Fund Apportioned	Episcopal Fund Paid	Equitable Salary Fund Apportioned	Equitable Salary Fund Paid	Interdenominational Fund Paid	General Administration Fund Paid	SEJ Administration Fund Paid	Conference Administration Fund Paid	District Funds Paid	Blue Lake Operation Fund Paid
9050	Center Ridge	459	1299	0	0	0	544	544	307	0	155	155	58	58	38	38	0	18	0	48	133	0
9051	Union Hill	884	1096	0	0	0	575	575	325	0	163	163	61	61	41	41	0	0	0	0	203	0
9054	Hatchechubee	2953	6551	0	24541	0	1447	1447	818	818	412	412	154	154	102	102	17	48	30	128	521	107
9056	Pittsview	666	2429	0	0	248	1003	1003	567	567	285	285	107	107	71	71	12	33	21	89	360	74
9059	Pine Level	2647	10772	0	0	0	1235	1235	698	698	351	351	131	131	87	87	14	41	26	109	440	91
9060	Ramer	7960	12842	0	0	0	1463	1463	827	827	416	416	155	155	103	103	17	48	30	130	519	108
9061	Rocky Mount	460	7200	0	0	0	683	683	386	386	194	194	73	73	48	48	0	0	0	0	239	0
9062	Live Oak	501	0	0	0	0	240	240	136	136	68	68	26	26	17	17	3	8	5	21	85	18
9063	Mt Zion	0	685	0	0	0	143	143	81	81	41	41	15	15	10	10	0	0	0	0	0	0
9064	Rutledge	1419	3140	0	0	0	957	957	541	541	272	272	102	102	68	68	11	32	20	85	342	70
9065	Vernledge	0	1148	0	0	0	153	153	86	86	43	43	16	16	11	11	0	0	0	0	0	0
9066	Bethel	725	4058	0	7806	0	1083	1083	612	612	308	308	115	115	77	77	0	0	0	0	252	0
9067	Sandy Ridge	205	2016	0	400	0	631	631	357	357	179	179	67	67	45	45	0	0	0	0	223	0
9068	Springhill	0	742	0	7500	0	434	431	245	245	123	123	46	46	31	31	0	0	0	0	154	0
9069	Alexandria	871	7592	0	150	276	806	806	455	455	229	229	86	86	57	57	9	27	17	71	286	59
9070	Seale	2643	3990	0	7111	0	903	903	510	510	257	257	96	96	64	64	10	30	19	80	324	66
9071	Hills Chapel	967	479	0	3007	0	299	299	169	169	85	85	32	32	21	21	3	10	6	26	106	22
9072	Oak Grove	2009	9434	0	0	0	1150	856	650	486	327	243	122	92	81	68	10	27	19	79	292	63
9073	Shady Grove	291	1500	0	7133	0	529	529	299	299	150	150	56	56	37	37	6	17	11	47	188	39
9074	Golden Acres	135	610	0	0	0	297	168	168	168	84	84	32	32	21	0	0	0	0	0	104	0
9075	MT ZION	9363	15336	21425	3500	1022	3984	3984	2252	2252	1133	1133	423	423	281	281	0	0	0	0	1000	0
9076	Troy First	14556	42234	43200	30617	1926	8690	8690	4912	4912	2471	2471	923	923	614	614	100	287	180	769	3119	640
9077	Park Memorial	21773	24593	63000	9146	0	4728	4728	2672	2672	1344	1344	502	502	334	334	6	156	98	419	1668	139
9078	Union Springs First	6073	8911	0	7387	500	2730	2730	1543	1543	776	776	290	290	193	193	32	90	56	242	982	201
9079	Fitzpatrick	887	967	0	3683	0	546	546	308	308	155	155	58	58	39	39	6	18	11	48	193	40
9080	Fort Davis	450	1800	371	7500	0	637	637	360	360	181	181	68	68	45	45	7	21	13	56	185	38
9081	Brown Grove	848	1892	0	0	0	198	198	112	112	56	56	21	21	14	14	2	7	4	18	70	15
9082	St Paul	490	895	0	75	0	373	0	211	0	106	106	40	26	26	0	0	0	0	0	109	27
9083	Liberty	1166	5317	0	28037	127	1034	1034	584	584	294	294	110	110	73	73	12	34	21	92	371	76
9084	White Oak	5047	5610	323	58274	0	1074	1074	607	607	305	305	114	114	76	76	12	35	22	95	381	79
9086	Tennille	120	1410	0	0	0	194	0	110	0	55	0	21	0	14	0	0	0	0	0	0	0
9087	Williams Chapel	2840	0	0	1800	0	715	715	404	404	203	203	76	76	51	51	0	0	0	0	220	53
	Totals:	214481	514280	373351	914084	12280	117635	109855	66486	61532	33440	31385	12497	11729	8311	7731	902	3013	1859	7950	38380	6406

TROY TABLE 8

No.	Church	World Service & Conference Benevolence Fund Apportioned	World Service & Conference Benevolence Fund Paid	Ministerial Education Fund Paid	Black College Fund Paid	Maintenance and Debt Retirement Fund Paid	General Advance Specials Paid	Youth Service Fund Paid	Special Day Offerings	Homes for Claimants Fund Paid	Conference Advance Specials	Huntingdon/ Birmingham Southern Fund Paid	Student Aid Huntingdon Paid	Africa University Paid	Health and Welfare Ministries Paid	Jurisdictional Missional Fund Paid	Wesley Foundations Fund Paid	Mission Initiatives Fund Paid	Late Receipts Paid in 1996 for Prior Years	Grand Total Paid for All Purposes
9050	Center Ridge	485	0	107	0	0	0	0	0	16	0	0	0	0	170	0	50	0	0	15522
9051	Union Hill	512	0	0	0	0	0	0	0	16	0	0	0	0	0	0	0	0	0	9553
9054	Hatchechubee	1290	1290	285	113	53	0	0	0	42	100	306	118	26	1450	43	133	9	0	61222
9056	Pittsview	894	447	197	78	37	0	0	0	29	0	212	82	18	0	30	92	6	0	21714
9059	Pine Level	1100	1100	243	96	46	0	0	0	35	79	261	101	22	33	37	113	8	0	43990
9060	Ramer	1304	1304	288	114	54	25	0	0	42	10	309	119	26	281	44	134	9	0	43509
9061	Rocky Mount	608	608	0	0	0	0	0	0	20	0	0	56	0	450	0	0	0	0	13197
9062	Live Oak	214	214	47	19	9	0	0	0	7	0	51	20	4	0	7	22	1	0	4113
9063	Mt Zion	128	0	0	0	0	0	0	0	0	0	0	0	0	0	0	0	0	0	2366
9064	Rutledge	853	853	188	74	35	0	0	0	27	0	202	78	17	1500	28	88	6	0	22880
9065	Vernledge	136	0	0	0	0	0	0	0	0	0	0	0	0	50	0	0	0	0	3296
9066	Bethel	965	0	0	0	0	0	0	0	0	0	0	0	0	0	0	0	0	0	26220
9067	Sandy Ridge	562	562	0	0	0	0	0	0	0	0	0	0	0	0	0	0	0	0	13149
9068	Springhill	387	0	0	0	0	0	0	0	0	0	0	0	0	20	0	0	0	0	14792
9069	Alexandria	718	718	158	63	30	0	0	151	23	0	170	66	15	10	24	74	5	0	20163
9070	Seale	804	804	177	70	33	401	0	277	31	110	191	74	16	548	27	83	6	0	29931
9071	Hills Chapel	266	266	59	23	11	25	0	0	9	0	63	24	5	0	9	27	2	0	10228
9072	Oak Grove	1025	759	172	67	45	100	0	3	23	0	181	69	16	833	26	79	1	0	25204
9073	Shady Grove	471	471	104	0	20	0	0	0	15	0	112	43	10	288	16	49	3	0	18175
9074	Golden Acres	264	150	0	0	0	0	0	0	0	0	0	0	0	50	0	0	0	0	3901
9075	MT ZION	3551	2000	0	0	0	37	0	0	0	135	0	0	0	920	0	0	0	0	109145
9076	Troy First	7744	7744	1709	676	321	1486	0	1424	249	2431	1837	708	157	5243	259	799	53	0	298674
9077	Park Memorial	4213	1685	930	4	17	0	0	0	34	0	45	0	8	0	14	435	7	0	211982
9078	Union Springs First	2433	2433	537	212	101	100	0	0	78	100	577	222	49	11881	81	251	17	0	110902
9079	Fitzpatrick	486	486	107	42	20	0	0	0	16	0	115	44	10	1450	16	50	3	0	14893
9080	Fort Davis	567	459	104	0	0	0	0	0	14	0	109	42	11	400	16	47	4	0	18113
9081	Brown Grove	177	177	39	15	7	0	0	0	6	0	42	16	4	0	6	18	1	0	5496
9082	St Paul	332	300	0	29	0	53	0	0	0	10	34	30	7	42	0	22	0	0	5915
9083	Liberty	921	921	203	80	38	50	0	0	30	0	219	84	19	540	31	95	6	0	54940
9084	White Oak	957	957	211	84	40	50	0	0	31	680	227	87	19	0	32	99	7	0	88978
9086	Tennille	173	0	0	0	0	0	0	0	0	0	0	0	0	0	0	0	0	0	3990
9087	Williams Chapel	637	637	141	0	0	0	0	0	21	0	0	0	0	0	0	0	0	0	16861
	Totals:	104820	84187	17913	5839	3153	14791	0	2765	2508	6874	16515	6196	1547	52776	2303	8351	510	0	4150435

RECAPITULATION TABLE 1

Church	Total Full Members Last Year	Received on Confession of Faith	Received from Other UMC	Received from Other Denominations	Removed by Charge Conference Action	Transfer to other UMC	Removed by Transfer to Other Denominations	Removed by Death	Total Full Members This Year	Average Attendance Weekly Worship Service	Number Baptized	Preparatory Members on Roll	Number on Constituency Roll	Total Enrolled in Confirmation Classes	Total Church School Leaders	Children Birth to Six Years Old	Youth in Church School	Adult in Church School	Total Church School Members	Average Church School Attendance	Average Attendance Other On-going Classes
Andalusia	7721	136	102	41	205	54	34	100	7607	3432	102	713	660	85	426	656	439	1688	3209	1965	935
Demopolis	7645	109	83	73	44	62	52	137	7615	3296	113	741	408	41	437	729	393	1715	3274	1799	533
Dothan	14069	259	201	176	190	188	137	174	14016	5835	242	1943	1277	116	860	1468	864	4004	7196	4079	1621
Marianna/Panama City	14137	282	262	178	415	149	103	198	13994	5993	344	1552	1091	97	595	1132	696	2896	5319	3066	788
Mobile	20957	366	294	300	300	284	136	253	20944	7134	333	3040	1541	155	1017	2133	977	3523	7650	3657	1854
Montgomery	27059	612	537	605	309	480	269	323	27432	13459	544	4238	2999	377	1789	4203	2342	9319	17653	7977	3169
Pensacola	32733	878	892	707	364	546	224	307	33769	15450	643	5401	3939	471	1957	3897	1990	6892	14736	7860	5834
Selma	8479	105	136	110	296	143	92	119	8180	3896	101	809	700	59	586	897	555	2418	4456	2392	918
Troy	7715	150	107	101	77	59	46	137	7754	3550	159	781	648	119	473	726	417	1721	3337	1779	923
Grand Totals:	140515	2897	2614	2291	2200	1965	1093	1748	141311	62045	2581	19218	13263	1520	8140	15841	8673	34176	66830	34574	16575
Totals Last Year:	139915	3035	2724	2098	2197	2197	1121	1759	140498	61167	2749	19168	13385	1597	8236	15740	8814	33365	66155	34372	15671
Increase:	600			193	3				813	878		50				101		811	675	202	904
Decrease:		-138	-110			-232	-28	-11			-168		-122	-77	-96		-141				

RECAPITULATION TABLE 2

Church	Average Attendance Short-term Classes	Church School Members Joining COF	Members in United Methodist Men	Amount Paid UMM Local Projects	Members in United Methodist Women	Amount Paid UMW Local Projects	Members in UMYF	Amount Paid UMYF Local Projects	Value of Church Land, Buildings & Equipment	Value of Parsonages and Furniture	Value of Other Assets	Indebtedness on 30, 31, 32	Other Indebtedness (Current Expenses)	Benevolences Paid Direct by Local Church	Pastor's Base Compensation	Associate's Base Compensation	Utilities and Other Housing Allowances	Travel Paid for Pastor & Associates	Other Cash Allowances	Diaconal Minister's Total Compensation	Other Staff Compensation
Andalusia	618	58	178	5762	507	15467	392	7350	2.2E+07	3369898	1261179	294238	108427	69502	718178	29307	93006	91061	36819	27480	453290
Demopolis	1211	59	209	2805	722	8113	317	3118	2.4E+07	2719913	1846310	388799	45070	22035	710619	0	121002	104971	40788	0	335827
Dothan	2090	161	584	19774	1124	23128	811	34154	4.1E+07	4365866	2699796	3035507	6164	176548	1242390	123301	197593	174255	49402	74660	1224560
Marianna/Panama City	836	121	445	23385	1000	38835	728	9246	3.7E+07	4433746	2480445	801983	7000	101928	1022603	71376	153132	159918	78060	0	1101671
Mobile	1569	101	421	14893	1020	44433	711	31127	6.2E+07	4745020	3823110	7149925	46500	312494	1241816	61228	232623	174051	62368	134701	1785622
Montgomery	4937	393	955	26324	1855	77867	2384	51475	7.8E+07	4517732	8897046	4218008	70792	1936957	1413862	352392	240871	189967	77228	127303	3479622
Pensacola	5802	464	1103	46644	2481	95453	1842	27692	8.3E+07	6541202	6208535	1.5E+07	97577	457309	2036837	309041	247647	245284	140090	153349	3529431
Selma	942	64	242	10522	618	19800	439	1775	2.5E+07	2342940	1244875	1747258	203422	80535	688128	62089	134412	110164	27764	0	666307
Troy	1178	81	210	5771	597	14284	250	5194	2.4E+07	3224655	2130058	1452614	7011	69521	790293	32270	154434	99098	55306	0	388818
Grand Totals:	19183	1502	4347	155880	9924	337380	7874	171131	4E+08	3.6E+07	3.1E+07	3.4E+07	591963	3226829	9864726	1041004	1574720	1348769	567825	517493	12965148
Totals Last Year:	18506	1495	4719	161558	10049	355734	7794	237112	3.8E+08	3.5E+07	3.2E+07	2.8E+07	128022	1629065	9630152	900529	1552378	1355575	476948	576751	11865885
Increase:	677	7					80		2E+07	1204208		6593123	463941	1597764	234574	140475	22342		90877		1099263
Decrease:			-372	-5678	-125	-18354		-65981			-1.9E+06							-6806		-59258	

ECAPITULATION TABLE 3

Church	Current Expenses for Program	Other Current Operating Expenses	Principle and Interest on Indebtedness	Paid on Buildings and Improvements	UMW Sent to Conference UMW Treasurer	Conference Claimants Fund Apportioned	Conference Claimants Fund Paid	Health Insurance Fund Apportioned	Health Insurance Fund Paid	District Superintendents Fund Apportioned	District Superintendents Fund Paid	Episcopal Fund Apportioned	Episcopal Fund Paid	Equitable Salary Fund Apportioned	Equitable Salary Fund Paid	Interdenominational Fund Paid	General Administration Fund Paid	SEJ Administration Fund Paid	Conference Administration Fund Paid	District Funds Paid	Blue Lake Operation Fund Paid
lusia	112037	93470	19493	6157	3868	21200	0	1480	3061	7396	18772	7725	1851	39916	2935	9150	695	163	3315994		
opolis	102140	88666	18961	7210	3565	13774	15	2204	2854	5441	19263	7491	1678	53140	2831	8689	599	0	2905742		
an	224010	189031	38648	14160	7678	45303	100	3992	5958	19094	38405	15400	3706	76698	5953	18706	1285	606	8005336		
anna/Panama City	191242	153128	31641	12247	6015	33640	92	7591	4640	12859	33569	13081	2771	59698	4811	14900	1005	11807	6432468		
le	288199	207145	42609	15686	8295	22695	20	3269	6709	14356	42383	17453	3997	80007	6428	20271	1430	1366	8661314		
gomery	418750	358325	77870	30245	14679	55423	145	5617	11551	28028	83407	32569	7179	100287	11848	36696	2518	4477	17286697		
sacola	481666	353520	73266	27209	13626	116598	2	13726	11174	58531	73141	28584	6937	109194	10825	33340	2435	6973	18051590		
a	124822	89023	12866	4604	3501	14271	0	2985	2067	5613	12742	4753	1258	36668	2036	6482	793	0	4230751		
	104820	84187	17913	5839	3153	14791	0	2765	2508	6874	16515	6196	1547	52776	2303	8351	510	0	4150435		
Grand Totals:	2047686	1616495	333267	123357	64380	337695	374	43629	50522	158192	338197	133252	30924	608384	49970	156585	11270	25392	73040327		
Totals Last Year:	1947059	1635993	342208	123668	88489	377907	1472	51261	48911	172727	340568	133655	33465	666192	52536	156514	11156	19000	67053311		
Increase:	100627								1611							71	114	6392	5987016		
Decrease:		-19498	-8941	-311	-24109	-40212	-1098	-7632		-14535	-2371	-403	-2541	-57808	-2566						

RECAPITULATION TABLE 4

Church	World Service & Conference Benevolence Fund Apportioned	World Service & Conference Benevolence Fund Paid	Ministerial Education Fund Paid	Black College Fund Paid	Maintenance and Debt Retirement Fund Paid	General Advance Specials Paid	Youth Service Fund Paid	Special Day Offerings	Homes for Claimants Fund Paid	Conference Advance Specials	Huntingdon/ Birmingham Southern Fund Paid	Student Aid Huntingdon Paid	Africa University Paid	Health and Welfare Ministries Paid	Jurisdictional Missional Fund Paid	Wesley Foundations Fund Paid	Mission Initiatives Fund Paid	Late Receipts Paid In 1996 for Prior Years	Grand Total Paid for All Purposes
Andalusia	187360	501121	139239	380364	13379	125732	119889	71049	66895	35748	34622	13358	12969	8883	8537	1060	3457	2147	9360	42601	8440
Demopolis	151411	397622	106396	357195	16642	114620	108461	64779	61532	32589	32107	12174	11767	8097	7900	1104	3320	1997	8814	46529	7286
Dothan	459251	1042805	628141	1424719	26648	251383	235933	142085	136363	71474	69484	26705	25961	17757	17557	2324	6984	4301	17732	67368	15277
Marianna/Panama City	373647	894704	296684	1167693	31135	214603	206794	121299	106503	61015	55097	22800	21739	15162	13390	1834	5419	3358	15195	63504	12123
Mobile	497306	1419921	888074	521392	34869	323414	289580	182797	157992	91952	84954	34352	31855	22850	20763	2573	7561	4697	20806	72916	16580
Montgomery	1139703	2163853	1869568	2217715	40374	469914	427662	265607	241526	133611	121664	49922	45494	33203	30259	2870	13464	8441	36076	63893	29403
Pensacola	1213315	2568469	2345748	2376683	58305	540518	526934	305512	293500	153682	153623	57422	57400	38190	36741	4146	12534	7773	36016	104838	27707
Selma	298181	669085	454759	454563	21068	140073	137900	79169	76305	39828	39024	14879	14659	9900	9774	744	2360	1448	6415	36948	6360
Troy	214481	514280	373351	914084	12280	117635	109855	66486	61532	33440	31385	12497	11729	8311	7731	902	3013	1859	7950	38380	6406
Grand Totals:	4534655	10171860	7101960	9814408	254700	2297892	2163008	1298783	1202148	653339	621960	244109	233573	162353	152652	17557	58112	36021	158364	536977	129582
Totals Last Year:	4255577	9256907	7812209	7195520	255735	2194044	2120059	1246659	1200976	623831	606667	235631	231016	174530	169616	16913	55501	37696	165873	543836	130801
Increase:	279078	914953		2618888		103848	42949	52124	1172	29508	15293	8478	2557			644	2611				
Decrease:			-710249		-1035									-12177	-16964			-1675	-7509	-6859	-1219

[redacted]

F287
F5931j
1997

FLAH

ANNUAL CONFERENCE STAFF

BISHOP

William Wesley Morris
Office: 424 Interstate Park Dr.
Montgomery, AL 36109
Telephone: (334) 277-1787
FAX: (334) 277-0109
Secretary: Ms. Laura Hughes

CONFERENCE COUNCIL ON MINISTRIES

532 East Three Notch
P.O. Drawer 700
Andalusia, AL 36420
Telephone: (334) 222-3127
FAX: (334) 222-0469
E-mail: AWFCHQ@aol.com

EXECUTIVE DIRECTOR
Rev. James (Jim) Carpenter

ASSOCIATE DIRECTORS
Rev. Diane Lothrop
Rev. Donald R. Brill
Mr. Albert (Al) Bruner
Mr. Curtis Henderson

SECRETARIES
Ms. Debra Camp
Ms. Gayle Mitchell
Ms. Debra Stanley

BLUE LAKE CAMP

Rt. 1, Box 170
Andalusia, AL 36420
Telephone: (334) 222-5407
FAX: (334) 427-1469

DIRECTOR
Rev. Linwood Lewis

SECRETARY
Ms. Cindy Bryan

CONFERENCE FISCAL OFFICE

532 East Three Notch
P.O. Drawer 700
Andalusia, AL 36420
Telephone: (334) 222-3127
FAX: (334) 222-0469
e-mail trmaddox@alaweb.com

CONFERENCE TREASURER/PENSIONS
Rev. Gerald H. Maddox

ASSISTANT TREASURER
Ms. Elizabeth Kennedy

ADMINISTRATIVE ASSIS
Ms. Patricia Rathel

208F14 P 5638
10/31/06 34770

F
287
F593 1j
1997

UNIVERSITY OF FLORIDA
3 1262 08366 523 1